

# 人力資源統計月報

MONTHLY BULLETIN OF MANPOWER STATISTICS

586

資料時期：111年8月

行政院主計總處編印

DIRECTORATE-GENERAL OF BUDGET, ACCOUNTING AND  
STATISTICS, EXECUTIVE YUAN,  
REPUBLIC OF CHINA

## 人力資源統計月報

行政院新聞局出版事業登記證：局版台誌字第 614 號

發行人：朱澤民

發行機關：行政院主計總處

地址：臺北市廣州街 2 號

電話：(02)2380-3601~3621

本著作採創用 CC「姓名標示-非商業性」授權條款台灣 2.5 版釋出，限於標示著作人姓名及非營利性目的之條件下，得利用本著作。

GPN：4809604586

ISSN：2218-6662

## 前 言

人力資源調查統計，為現代國家配合經濟、社會發展不可或缺之重要統計指標。世界各國政府莫不積極推動本調查，俾利定期獲得可靠之人力統計有關資訊，以為規劃人力資源分配，配合國家建設計畫需要。我國臺灣地區天然資源有限，如何有效運用人力資源，解決人力市場供需調節等問題尤屬重要。因此，對民間人力供給情況，凡年滿 15 歲具有工作能力與意願之經濟活動人口，定期予以調查瞭解與分析，以供下列之用途：

- (一) 明瞭民間人力供應情形：蒐集民間 15 歲以上人口之數量、品質、地區分布等情形，以便規劃供應經濟及社會發展所需之人力。
- (二) 明瞭勞動力就業狀況：探討勞動力、就業及失業之人數，以及行業、職業、從業身分、教育、經濟、能力、志趣等情形，以供人力規劃、職業訓練及就業輔導決策之參據。
- (三) 明瞭人力發展趨勢：根據理論、經驗及國內外有關資料，對臺灣地區人力發展趨勢，加以分析與預測，以為國內公私各界之參考，並供國際間人力資料之比較。

我國人力資源統計，創始於民國 51 年 4 月，由臺灣省政府社會處成立勞動力調查統計研究發展小組，進行勞動力調查制度之研訂。復於 52 年 7 月改組為勞動力調查研究小組，同年 10 月正式推動勞動力調查工作，每年按季舉辦 4 次。民國 55 年 7 月復改組為勞動力調查研究所，專責辦理勞動力調查業務。迨民國 66 年政府鑒於人力規劃日趨重要，本總處遂奉命接辦臺灣地區勞動力調查業務，同年 8 月成立臨時專責機構「勞工統計調查評審委員會」，邀集國內專家學者指導作業，策訂各種改進方案，且在同年 11 月及 12 月辦理試查，翌年 1 月開始正式辦理調查。嗣因是項人力資料應用日廣，深受各方重視，為強化組織功能，爰於民國 72 年 7 月正式納入組織，隸本總處國勢普查處主辦。

本總處自接辦臺灣地區勞動力調查後，在作業方法上曾作數項重要改進：

- (一) 將原按季調查改為按月調查，俾可逐月觀察人力供給結構之變動。
- (二) 改進抽樣方法，改採分層二階段隨機抽樣法 (stratified two-stage random sampling method)，第一階段抽樣單位由鄉鎮 (市區) 改為村里，並擴大樣本分布面，以提高統計結果代表性。
- (三) 擴增調查統計應用層面，將原按 1 省 2 市為副母體抽樣及發布之人力統計資訊，改按臺灣地區 23 個縣市為個別單一母體抽樣，並定期發布縣市別人力統計結果，以應區域發展施政之需用。
- (四) 改進實地調查制度，由具有專業訓練之基層統計調查網人員負責調查，

減少調查員與受查者之隔閡，易於獲得翔實之調查資料。（五）加強利用電子處理資料，提高統計時效，使調查結果得以提前發布。（六）舉辦附帶專案調查，並涉及社會各個層面問題，俾更深入瞭解勞動力與國民生活之重要特性。在全體工作同仁共同努力下，國內外各界咸認為我國人力資源調查已趨相當健全，統計品質亦達國際水準。

本總處查編臺灣地區人力資源統計，係以家庭為對象，透過抽樣調查，蒐集民間 15 歲以上人口之品質、數量、勞動力結構、就業、失業、失業原因、非勞動力構成等有關基本資料。此外，為應各機關人力資源運用與經社決策施政需要，獲取較為詳細資料，乃於 67 年至 80 年間利用同一樣本附帶舉辦下列 14 種專案調查，包括：（1）人力運用、（2）工作經驗、（3）住宅狀況、（4）婦女婚育與就業、（5）傷病醫療與就業、（6）國內遷徙、（7）職業訓練、（8）青少年狀況、（9）老人狀況、（10）時間運用、（11）國民休閒生活、（12）工作期望、（13）國民文化活動需要、（14）國民生活型態與倫理等，調查結果均分別編印專刊發表。目前除「人力運用調查」採按年辦理，「傷病醫療與就業調查」已於 77 年起併入行政院衛生署「國民醫療保健調查」制度；「老人狀況調查」於 84 年起移由內政部辦理，「婦女婚育與就業調查」亦於 106 年起移由衛生福利部辦理，餘專案調查則暫停辦理。本調查原與受僱員工薪資調查結果，合併編印「勞工統計月報」，惟自 76 年 9 月第 167 期起，因鑑於兩者產生資料不甚一致，且合刊篇幅太厚，為提高時效與便利使用者參閱，乃將兩者分別編印，為期月報名稱更能符合編輯內容，本刊乃命名為「人力資源統計月報」。

本調查由於各家庭之充分合作，提供翔實資料；並承本總處普查委員會及相關專家學者，對於調查方法及統計結果之悉心指導，乃能按期編算發表，且內容益見確實完整，謹此併致謝忱。惟因社會不斷進步，尚祈各界不吝指正，以為繼續改進之南針，無任企盼。

## Preface

Statistics compiled from manpower survey have played a very essential role in a modern nation in its pursuing socioeconomic development. To this end, countries all over the world spare no efforts to conduct this type of surveys carefully and seriously to regularly obtain reliable manpower statistics in order to meet requirements in their planning manpower allocation and in their implementing national construction programs. National natural resources in this country are limited. It is especially important to deal with such issues as how to effectively use manpower and how to balance man-power demand and supply. Supply of manpower-civilian population of ages 15 and above having capability and willingness to work-is regularly surveyed and analyzed for the following purposes:

1. To understand the supply of civilian population:

Such data as quantity, quality, and area distribution concerning civilian population of ages 15 and above are collected to meet the needs in pursuing socioeconomic development.

2. To understand the status of labor force and employment:

Employment and unemployment in number of persons by industry, occupation, class of workers, education, work experience, capability, and interests are collected for policy-making authorities as a reference in their planning manpower, organizing vocational training programs, and preparing employment assistance.

3. To understand the development trend of manpower:

Based on theories, experiences and related data at home and overseas, manpower development trends in Taiwan are analyzed and predicted, with results provided for reference by public and private users at home and for comparisons with international manpower data.

Preparation of manpower statistics in this country began in April 1962 when the Taiwan Provincial Department of Social Affairs set up the Labor Force Survey, Statistics, Research, and Development Group to establish a labor force survey system. The group was reorganized into the Labor Force. Survey and Research Group which formally launched a quarterly labor force survey in October 1962. The group was

again reorganized into the Labor Force Survey and Research Institute charged with full responsibility of conducting labor force survey. In view of the growing importance of manpower planning, the DGBAS was assigned to take over the Taiwan area labor force survey in 1977. A provisional organization entitled the "Labor Force Survey Statistics Evaluation Committee" was established in August of that year, with domestic experts and scholars invited to provide advice for practical operation and help formulate various reform measures. Two trial surveys were conducted in November and December 1977. The first formal survey was started in January 1978. Subsequently, manpower data of the survey were used more and more extensively, receiving much attention from all sorts of users. To strengthen functions of the organization, the committee was officially incorporated into the Department of Census of DGBAS, in July 1983.

After the DGBAS took over the manpower survey, operational practices have been changed with major items of improvement as follows:

- (1) The quarterly survey was changed to a monthly one in order to make monthly observation of structural changes in manpower supply possible.
- (2) The sampling method was improved, with the new one adopting a stratified two-stage random sampling method. Basic sampling units in the first stage were changed from Hsiang/Chen/Hsin/Chu to Tsun/Li (Basic Administrative unit), and the size of sample was expanded to increase representative ness of the statistical results.
- (3) To expand the scope of utilization of the manpower statistical information and to meet the needs in planning the district development, the sampling sub-population was changed from formerly Taiwan Province, Taipei & Kaohsiung Cities to 23 Cities & Hsiens in Taiwan area in order to publish the Hsien/City's manpower statistics periodically.
- (4) The fieldwork system was improved. Only well-trained personnel stationed in an extensive statistical survey network are assigned to do interview so as to reduce the barriers between interviewers and interviewees and to make accurate data easy to obtain
- (5) The use of electronic data processing system was intensified to ensure timely production of statistics and make early publication of the statistics possible.

- (6) A series of supplementary survey focused on a special subject were attached to the regular monthly one in order to better understand the labor force characteristics in the national life.

Hard work of the entire staff has earned a unanimous recognition at home and abroad that the manpower survey in this country has become a fairly healthy one and that quality of statistics has approached the international standards.

The manpower statistics prepared by the DGBAS take households as a base and through the sampling survey, collect basic data-such as quality, quantity, labor force structure, employment, unemployment, reasons of unemployment, and composition of those not in labor force on civilian population of ages 15 and above. To meet the requirements of other government agencies in their manpower management and socioeconomic policy enforcement and decision-making, fourteen supplementary surveys have been conducted during 1978 to 1991, with the same sample, to collect more detailed data. These supplementary surveys are as follows: (1) Manpower Utilization, (2) Work Experiences, (3) Housing, (4) Fertility And Employment of Married Women, (5) Prevalent Diseases, Medical Aids And Employment, (6) Internal Migration, (7) Vocational Training, (8) Status of Youngsters, (9) Status of Oldsters, (10) Time Utilization, (11) People's Leisure Life, (12) Job Expectations, (13) People's Culture Demand, And (14) Citizen's Life Style and Ethics Survey results are published in separate, special publications. At present, besides "Manpower Utilization Survey" has been conducted on the yearly basis, "Prevalent Diseases, Medical Aids And Employment Survey" has been incorporated in Department of Health's "Medical Care Survey" system since 1988, "Status of Oldster Survey" has been conducted by Minister of Interior since 1995, "Fertility And Employment of Married Women Survey" has been conducted by Ministry of Health and Welfare since 2017; the other supplementary surveys have been stopped conducting. Results of this manpower survey and of the employees survey had been incorporated in the "Monthly Bulletin of Labor Statistics" until September of 1987, the issue No: 167, when results of these two surveys, were separately published into two independent monthly Bulletins because data of these two surveys were produced in different time and because the combined publication is too thick to use.

To timely release the survey results for readers to conveniently use and to make the publication name more consistent with its contents, this publication is renamed as

"Monthly Bulletin of Manpower Statistics."

We greatly appreciate full cooperation provided by the interviewees of vexed households and the detailed, accurate data they have supplied. We also greatly appreciate careful review and valuable advices provided by devoted specialists and scholars in the DGBAS Census Committee and related technical research unit. All of this makes possible the timely release of the publication on schedule and enrich the contents. However, in the wake of continued progress of our society, we sincerely hope that users will continue to provide comments and advices in order to make further improvements in the future.



## 凡 例

- 一、本月報之編印目的在提供有關臺灣地區人力資源調查統計資料，俾便瞭解 15 歲以上民間人口之質量、勞動力、就業、失業等狀況，以為釐訂經建計畫、人力發展、就業輔導及勞工政策等參考依據。
- 二、本月報期數之編號係接續「中華民國勞工統計月報」，該月報刊至第 166 期止。
- 三、本月報所載資料由本總處負責調查、整理及統計分析，每月調查樣本戶數約 21,000 戶。
- 四、本月報所載資料如有更新數字均予以修正，凡與前期內容不同者，悉以本期數字為準。
- 五、本月報為便於國際間參考及交流起見，除提要分析外，一律中英文對照。
- 六、本報所用符號意義如下  
0 表示數字不及一單位  
— 表示無數字
- 七、本月報資料因四捨五入關係，部分總計數字不等於細項數字之和。

## EXPLANATORY NOTES

1. The Monthly Bulletin of Manpower Statistics is to provide associated statistics in Taiwan Area, in terms of quantity, quality and status about the labor force, employment and unemployment of civilian population aged 15 years and over, for economic planning, manpower development, employment service and labor policy.
2. The serial number with this Monthly Bulletin continued right after the old "Monthly Bulletin of Labor Statistics, R.O.C" ended at volume 166.
3. DGBAS conducts surveys, processes results and analyzes statistics for comprehensive information in this Monthly Bulletin. The sample size of surveys monthly conducted is 21,000 households.
4. If tabulated statistics are revised with the latest updates, those reported in current volume are recommended.
5. To facilitate statistical reference and exchange across nations, this Monthly Bulletin is English interpreted, except the summary analysis.
6. The following symbols are used in statistical tables:
  - 0 less than one unit
  - no figure available
7. Due to numeric rounding, some totals are not equal to the corresponding sums of associated breakdowns.

# 目 次

|                                    |      |
|------------------------------------|------|
| 前 言 .....                          | (1)  |
| 凡 例 .....                          | (7)  |
| 壹、提要分析 .....                       | (10) |
| 貳、統計表                              |      |
| 一、臺灣地區（不含金門縣、連江縣）                  |      |
| (1) 人力資源                           |      |
| 1. 歷年人力資源調查重要結果 .....              | 2    |
| 2. 歷年人力資源調查重要指標 .....              | 4    |
| 3. 歷年勞動力之年齡 .....                  | 6    |
| 4. 歷年勞動力之教育程度 .....                | 8    |
| 5. 歷年年齡組別勞動力參與率 .....              | 10   |
| 6. 歷年教育程度別勞動力參與率 .....             | 16   |
| 7. 歷年就業者之行業 .....                  | 18   |
| 8. 歷年就業者之職業 .....                  | 34   |
| 9. 歷年就業者之從業身分 .....                | 42   |
| 10. 歷年年齡組別失業率 .....                | 44   |
| 11. 歷年教育程度別失業率 .....               | 46   |
| 12. 歷年非勞動力未參與勞動原因 .....            | 48   |
| 13. 15 歲以上民間人口之婚姻、年齡與勞動力狀況 .....   | 50   |
| 14. 15 歲以上民間人口之年齡、勞動力狀況與教育程度 ..... | 52   |
| (2) 就業                             |      |
| 15. 就業者之行業與年齡分配 .....              | 54   |
| 16. 就業者之行業與從業身分 .....              | 57   |
| 17. 就業者之每週工作時數 .....               | 60   |
| 18. 就業者主要工作之行業與每週工作時數 .....        | 62   |
| 19. 就業者之行業與職業 .....                | 68   |
| 20. 就業者之職業按教育程度與年齡分 .....          | 74   |
| 21. 就業者按行業與服務場所員工人數分 .....         | 76   |
| 22. 就業者按職業與服務場所員工人數分 .....         | 79   |
| 23. 就業者按從業身分與服務場所員工人數分 .....       | 80   |
| (3) 失業                             |      |
| 24. 失業者之失業原因、找尋工作方法與失業週數 .....     | 81   |
| 25. 失業者之性別、年齡、教育程度與失業週數 .....      | 82   |
| 26. 尋職者之找尋工作方法—按希望找尋工作之時間性質分 ..... | 83   |

## II

|                                    |     |
|------------------------------------|-----|
| 27. 非初次尋職之失業者按失業前行業、職業與從業身分分       | 84  |
| (4) 非勞動力                           |     |
| 28. 非勞動力按年齡、教育程度與未參與勞動力之原因分...     | 86  |
| (5) 季節調整                           |     |
| 29. 歷年人力資源調查重要項目季節調整結果.....        | 88  |
| <b>二、地區別</b>                       |     |
| (1) 重要結果                           |     |
| 30. 人力資源調查重要指標按縣市別分.....           | 90  |
| 31. 就業者之行業按縣市別分.....               | 91  |
| (2) 臺灣地區(不含直轄市、金門縣、連江縣)            |     |
| 32. 縣(市)歷年人力資源調查重要結果.....          | 92  |
| 33. 縣(市)歷年失業率按教育程度與年齡分.....        | 94  |
| 34. 縣(市)15歲以上民間人口之婚姻、年齡與勞動力狀況..... | 96  |
| 35. 縣(市)15歲以上民間人口之年齡、勞動力狀況與教育程度... | 98  |
| 36. 縣(市)就業者之行業與年齡分配.....           | 100 |
| 37. 縣(市)就業者之行業與從業身分.....           | 103 |
| (3) 新北市                            |     |
| 38. 新北市歷年人力資源調查重要結果.....           | 106 |
| 39. 新北市歷年失業率按教育程度與年齡分.....         | 108 |
| 40. 新北市 15歲以上民間人口之婚姻、年齡與勞動力狀況..... | 110 |
| 41. 新北市 15歲以上民間人口之年齡、勞動力狀況與教育程度... | 112 |
| 42. 新北市就業者之行業與年齡分配.....            | 114 |
| 43. 新北市就業者之行業與從業身分.....            | 117 |
| (4) 臺北市                            |     |
| 44. 臺北市歷年人力資源調查重要結果.....           | 120 |
| 45. 臺北市歷年失業率按教育程度與年齡分.....         | 122 |
| 46. 臺北市 15歲以上民間人口之婚姻、年齡與勞動力狀況..... | 124 |
| 47. 臺北市 15歲以上民間人口之年齡、勞動力狀況與教育程度... | 126 |
| 48. 臺北市就業者之行業與年齡分配.....            | 128 |
| 49. 臺北市就業者之行業與從業身分.....            | 131 |
| (5) 桃園市                            |     |
| 50. 桃園市歷年人力資源調查重要結果.....           | 134 |
| 51. 桃園市歷年失業率按教育程度與年齡分.....         | 136 |

|                                     |     |
|-------------------------------------|-----|
| 52. 桃園市 15 歲以上民間人口之婚姻、年齡與勞動力狀況..... | 138 |
| 53. 桃園市 15 歲以上民間人口之年齡、勞動力狀況與教育程度... | 140 |
| 54. 桃園市就業者之行業與年齡分配.....             | 142 |
| 55. 桃園市就業者之行業與從業身分.....             | 145 |
| <br>(6) 臺中市                         |     |
| 56. 臺中市歷年人力資源調查重要結果.....            | 148 |
| 57. 臺中市歷年失業率按教育程度與年齡分.....          | 150 |
| 58. 臺中市 15 歲以上民間人口之婚姻、年齡與勞動力狀況..... | 152 |
| 59. 臺中市 15 歲以上民間人口之年齡、勞動力狀況與教育程度... | 154 |
| 60. 臺中市就業者之行業與年齡分配.....             | 156 |
| 61. 臺中市就業者之行業與從業身分.....             | 159 |
| <br>(7) 臺南市                         |     |
| 62. 臺南市歷年人力資源調查重要結果.....            | 162 |
| 63. 臺南市歷年失業率按教育程度與年齡分.....          | 164 |
| 64. 臺南市 15 歲以上民間人口之婚姻、年齡與勞動力狀況..... | 166 |
| 65. 臺南市 15 歲以上民間人口之年齡、勞動力狀況與教育程度... | 168 |
| 66. 臺南市就業者之行業與年齡分配.....             | 170 |
| 67. 臺南市就業者之行業與從業身分.....             | 173 |
| <br>(8) 高雄市                         |     |
| 68. 高雄市歷年人力資源調查重要結果.....            | 176 |
| 69. 高雄市歷年失業率按教育程度與年齡分.....          | 178 |
| 70. 高雄市 15 歲以上民間人口之婚姻、年齡與勞動力狀況..... | 180 |
| 71. 高雄市 15 歲以上民間人口之年齡、勞動力狀況與教育程度... | 182 |
| 72. 高雄市就業者之行業與年齡分配.....             | 184 |
| 73. 高雄市就業者之行業與從業身分.....             | 187 |
| <br>三、估計誤差                          |     |
| 74. 特徵值之信賴區間及變異係數.....              | 190 |

## CONTENTS

|   |      |
|---|------|
| <b>Preface</b> .....  | (1)  |
| <b>Explanatory Notes</b> .....  | (7)  |
| <b>I . Summary Analysis</b> .....   | (10) |
| <b>II . Statistical Table</b>   |      |
| <b>1. Taiwan Area ( Kinmen and Lienchiang Counties are excluded)</b>  |      |
| (1)Manpower   |      |
| 1. Important Results of Manpower Survey, by Year .....  | 2    |
| 2. Important Indicators Based on Manpower Survey Results, by Year.....  | 4    |
| 3. Age of Labor Force, by Year .....  | 6    |
| 4. Educational Attainment of Labor Force , by Year .....  | 8    |
| 5. Age-Both Sexes Labor Force Participation Rates, by Year .....  | 10   |
| 6. Educational-Attainment Labor Force Participation Rates, by Year.....                                       | 16   |
| 7. Sector of Employed Persons , by Year .....   | 18   |
| 8. Occupation of Employed Persons , by Year .....   | 34   |
| 9. Class of Workers for Employed Persons , by Year.....   | 42   |
| 10. Age Unemployment Rates, by Year.....  | 44   |
| 11. Educational-Attainment Unemployment Rates, by Year .....  | 46   |
| 12. Persons not in Labor Force with Reason Why Not , by Year.....   | 48   |
| 13. Marital Status , Age and Labor Force Status of Civilian Population<br>Aged 15 Years and Over .....        | 50   |
| 14. Age, Labor Force Status and Educational Attainment of Civilian<br>Population Aged 15 Years and Over ..... | 52   |
| (2)Employment   |      |
| 15. Sector and Age of Employed Persons .....  | 54   |
| 16. Sector and Class of Workers for Employed Persons .....  | 57   |
| 17. Weekly Work Hours of Employed Persons .....   | 60   |
| 18. Weekly Work Hours for Major Jobs of Employed Persons, by Sector..   | 62   |
| 19. Sector and Occupation of Employed Persons .....   | 68   |
| 20. Occupation of Employed Persons, by Educational Attainment and Age..                                       | 74   |
| 21. Employed Persons, by Sector and Number of Employees in<br>Establishment.....                              | 76   |
| 22. Employed Persons, by Occupation and Number of Employees in<br>Establishment .....                         | 79   |
| 23. Employed Persons, by Class of Workers and Number of Employees in<br>Establishment.....                    | 80   |

|   |    |
|---|----|
| (3)Unemployment   |    |
| 24. Unemployed Persons, by Reason Why in Unemployment and Job seeking Method Used Duration of Unemployment..... | 81 |
| 25. Unemployed Persons, by Sex, Age, Educational Attainment and Duration of Unemployment .....                  | 82 |
| 26. Jobseekers by Job Seeking Method and Type .....   | 83 |
| 27. Unemployed Persons with Work Experience, by Previous Job's Sector, Occupation and Class of Workers .....    | 84 |
| (4)Not in Labor Force   |    |
| 28. Persons Not in Labor Force, by Age, Educational Attainment and Reason Why Not .....                         | 86 |
| (5)Seasonally Adjusted Series   |    |
| 29. Important Results in Seasonally Adjusted Series of Manpower Survey, by Year .....                           | 88 |

## 2. Locality

|   |     |
|---|-----|
| (1)Important Results  |     |
| 30. Important Indicators Based on Manpower Survey Results, by County/City.....  | 90  |
| 31. Sector of Employed Persons, by County/City .....  | 91  |
| (2)Taiwan Area (all municipalities, Kinmen and Lienchiang counties are excluded)  |     |
| 32. Important Results of Manpower Survey, by Year in County(City)...  | 92  |
| 33. Educational-Attainment/Age Unemployment Rates, by Year in County(City).....   | 94  |
| 34. Marital Status, Age and Labor Force Status of Civilian Population Aged 15 Years and Over in County(City).....         | 96  |
| 35. Age, Labor Force Status and Educational Attainment of Civilian Population Aged 15 Years and Over in County(City)..... | 98  |
| 36. Sector and Age of Employed Persons in County(City).....   | 100 |
| 37. Sector and Class of Workers for Employed Persons in County(City).....   | 103 |
| (3)New Taipei City  |     |
| 38. Important Results of Manpower Survey, by Year in New Taipei City ...  | 106 |
| 39. Educational-Attainment/Age Unemployment Rates, by Year in New Taipei City.....  | 108 |
| 40. Marital Status, Age and Labor Force Status of Civilian Population   |     |

|                   |  |     |
|-------------------|--|-----|
|                   | Aged 15 Years and Over in New Taipei City.....   | 110 |
| 41.               | Age, Labor Force Status and Educational Attainment of Civilian Population Aged 15 Years and Over in New Taipei City..... | 112 |
| 42.               | Sector and Age of Employed Persons in New Taipei City.....   | 114 |
| 43.               | Sector and Class of Workers for Employed Persons in New Taipei City.....   | 117 |
| (4)Taipei City    |  |     |
| 44.               | Important Results of Manpower Survey, by Year in Taipei City .....   | 120 |
| 45.               | Educational-Attainment/Age Unemployment Rates, by Year in Taipei City.....   | 122 |
| 46.               | Marital Status, Age and Labor Force Status of Civilian Population Aged 15 Years and Over in Taipei City.....             | 124 |
| 47.               | Age, Labor Force Status and Educational Attainment of Civilian Population Aged 15 Years and Over in Taipei City.....     | 126 |
| 48.               | Sector and Age of Employed Persons in Taipei City.....   | 128 |
| 49.               | Sector and Class of Workers for Employed Persons in Taipei City .....  | 131 |
| (5)Taoyuan City   |  |     |
| 50.               | Important Results of Manpower Survey, by Year in Taoyuan City .....  | 134 |
| 51.               | Educational-Attainment/Age Unemployment Rates, by Year in Taoyuan City.....  | 136 |
| 52.               | Marital Status, Age and Labor Force Status of Civilian Population Aged 15 Years and Over in Taoyuan City.....            | 138 |
| 53.               | Age, Labor Force Status and Educational Attainment of Civilian Population Aged 15 Years and Over in Taoyuan City.....    | 140 |
| 54.               | Sector and Age of Employed Persons in Taoyuan City.....  | 142 |
| 55.               | Sector and Class of Workers for Employed Persons in Taoyuan City..   | 145 |
| (6) Taichung City |  |     |
| 56.               | Important Results of Manpower Survey, by Year in Taichung City .....   | 148 |
| 57.               | Educational-Attainment/Age Unemployment Rates, by Year in Taichung City.....   | 150 |
| 58.               | Marital Status, Age and Labor Force Status of Civilian Population Aged 15 Years and Over in Taichung City.....           | 152 |
| 59.               | Age, Labor Force Status and Educational Attainment of Civilian Population Aged 15 Years and Over in Taichung City.....   | 154 |
| 60.               | Sector and Age of Employed Persons in Taichung City.....   | 156 |
| 61.               | Sector and Class of Workers for Employed Persons in Taichung City..  | 159 |



|  |     |
|--|-----|
| (7) Tainan City  |     |
| 62. Important Results of Manpower Survey, by Year in Tainan City .....   | 162 |
| 63. Educational-Attainment/Age Unemployment Rates, by Year in<br>Tainan City.....  | 164 |
| 64. Marital Status , Age and Labor Force Status of Civilian Population<br>Aged 15 Years and Over in Tainan City.....           | 166 |
| 65. Age, Labor Force Status and Educational Attainment of Civilian<br>Population Aged 15 Years and Over in Tainan City.....    | 168 |
| 66. Sector and Age of Employed Persons in Tainan City.....   | 170 |
| 67. Sector and Class of Workers for Employed Persons in Tainan City ...  | 173 |
| (8)Kaohsiung City  |     |
| 68. Important Results of Manpower Survey, by Year in Kaohsiung City ...  | 176 |
| 69. Educational-Attainment/Age Unemployment Rates, by Year in<br>Kaohsiung City.....   | 178 |
| 70. Marital Status , Age and Labor Force Status of Civilian Population<br>Aged 15 Years and Over in Kaohsiung City.....        | 180 |
| 71. Age, Labor Force Status and Educational Attainment of Civilian<br>Population Aged 15 Years and Over in Kaohsiung City..... | 182 |
| 72. Sector and Age of Employed Persons in Kaohsiung City.....  | 184 |
| 73. Sector and Class of Workers for Employed Persons in Kaohsiung<br>City.....   | 187 |
| <b>3. Error of Estimation</b>  |     |
| 74. Confidence Intervals and Coefficients of Variation for Parameters.....   | 190 |

貳、提要分析

**II、Summary Analysis**

# 提 要 分 析

中華民國 111 年 8 月

## 一、 15 歲以上民間人口與勞動力

111 年 8 月臺灣地區 15 歲以上民間人口為 1,998 萬 8 千人，較上月增加 6 千人或 0.03%；較上（110）年同月減少 19 萬 4 千人或 0.96%。

8 月勞動力為 1,185 萬 1 千人，較上月增加 6 千人或 0.05%，較上年同月減少 5 萬 3 千人或 0.45%；男性勞動力為 655 萬 3 千人，較上年同月減少 2 萬 8 千人或 0.42%；女性勞動力為 529 萬 8 千人，較上年同月減少 2 萬 5 千人或 0.47%。

8 月勞動力參與率為 59.29%，較上月上升 0.01 個百分點，較上年同月上升 0.31 個百分點；男性勞動力參與率為 67.29%，較上年同月上升 0.48 個百分點；女性勞動力參與率為 51.69%，較上年同月上升 0.16 個百分點；經季節調整後之勞動力參與率為 59.20%，較上月下降 0.01 個百分點。

### 人 力 資 源 重 要 指 標

中華民國 111 年 8 月

單位：千人

|    | 15 歲以上民間人口 | 勞 動 力  |        |        |       | 就 業    |        | 失 業 |       |        |       | 非勞動力  |       |
|----|------------|--------|--------|--------|-------|--------|--------|-----|-------|--------|-------|-------|-------|
|    |            | 人 數    |        | 勞參率(%) |       | 人 數    |        | 人 數 |       | 失業率(%) |       | 人 數   |       |
|    |            |        | 季節調整後  |        | 季節調整後 |        | 季節調整後  |     | 季節調整後 |        | 季節調整後 |       | 季節調整後 |
| 總計 | 19 988     | 11 851 | 11 833 | 59.29  | 59.20 | 11 402 | 11 399 | 449 | 434   | 3.79   | 3.67  | 8 137 | 8 154 |
| 男  | 9 738      | 6 553  | 6 545  | 67.29  | 67.21 | 6 305  | 6 304  | 248 | 241   | 3.78   | 3.69  | 3 185 | 3 194 |
| 女  | 10 250     | 5 298  | 5 288  | 51.69  | 51.60 | 5 097  | 5 095  | 201 | 193   | 3.80   | 3.65  | 4 952 | 4 960 |

## 二、 就 業 狀 況

8 月就業人數為 1,140 萬 2 千人，較上月增加 5 千人或 0.04%；如與上年同月比較，亦增加 3 千人或 0.03%。

各行業就業人數與上月比較，農業部門增加 1 千人或 0.24%；工業部門減少 5 千人或 0.11%，其中營建工程造業減少 3 千人或 0.33%，製造業減少 2 千人或 0.08%，礦業及土石採取業則增加 1 千人或 27.17%；服務業部門增加 7 千人或 0.11%，其中教育業增加 4 千人或 0.64%，專業、科學及技術服務業增加 3 千人或 0.78%，公共行政及國防；強制性社會安全與藝術、娛樂及休閒服務業均增加 2 千人或 0.63%與 1.77%，而金融及保險業則減少 3 千人或 0.67%，運輸及倉儲業減少 2 千人或 0.46%。

如與上年同月比較，農業部門減少 9 千人或 1.67%；工業部門減少 1 萬 8 千人或 0.43%，其中營建工程業減少 9 千人或 0.98%，製造業減少 8 千人或 0.28%，電力及燃氣供應業亦減少 2 千人或 5.96%，用水供應及汙染整治業則增加 2 千人或 2.55%；服務業部門增加 2 萬 9 千人或 0.43%，其中以醫療保健及社會工作服務業增加 2 萬 1 千人或 4.25%為最多，運輸及倉儲業增加 1 萬 3 千人或 2.81%，住宿及餐飲業增加 1 萬 2 千人或 1.44%，其他服務業亦增加 8 千人或 1.38%，而批發及零售業則減少 2 萬 5 千人或 1.35%。

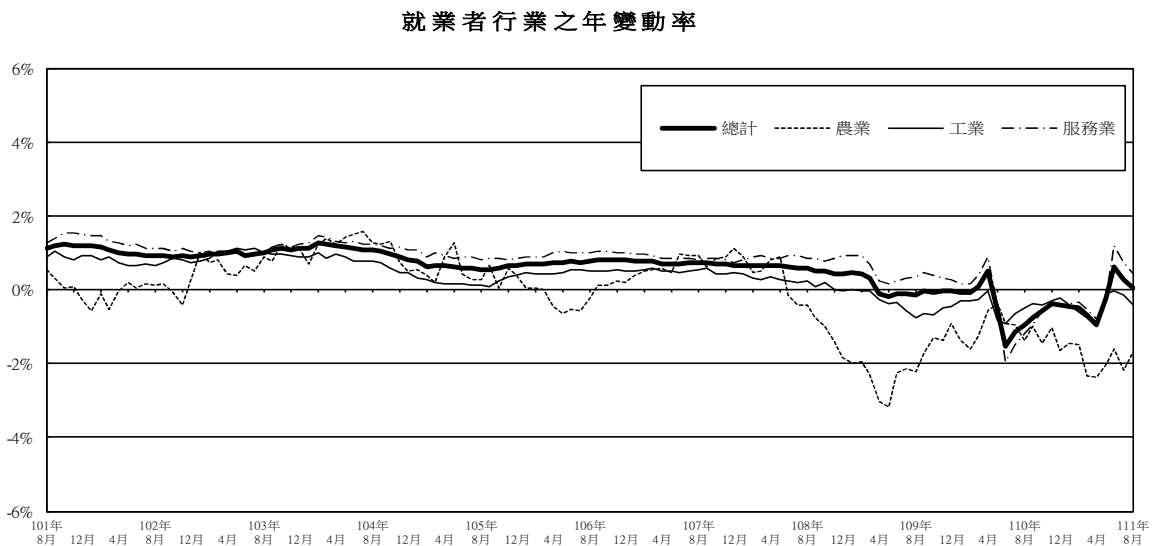
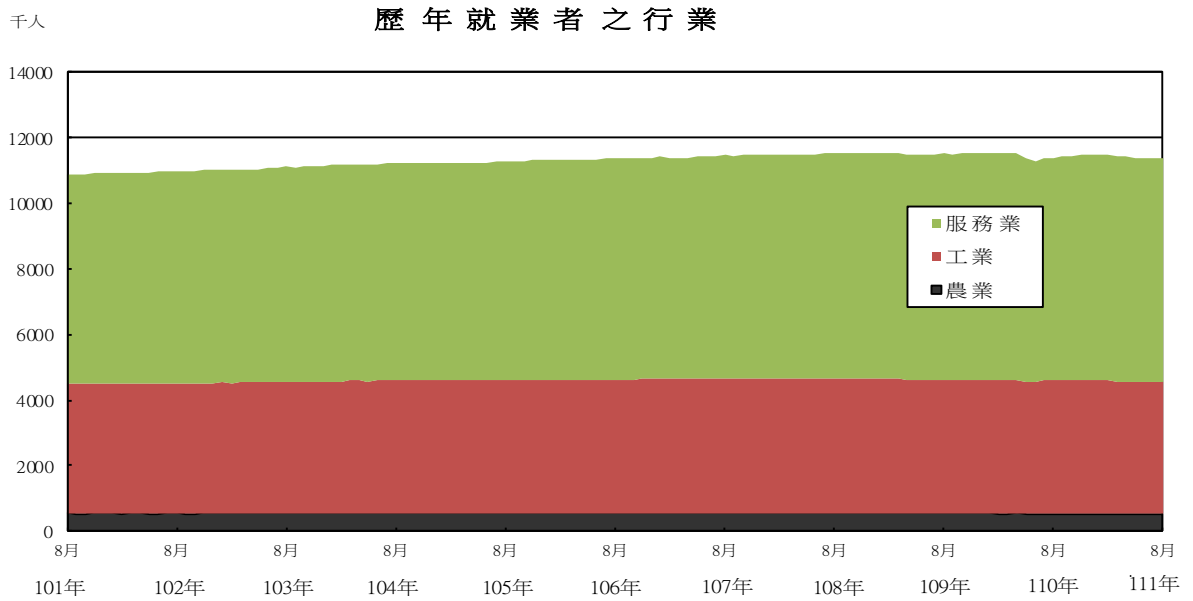

各行業就業人數占總就業人數之比率，與上年同月比較，農業部門與工業部門分別下降為 4.66% 與 35.38%，服務業部門則上升為 59.96%。

### 111年8月就業者之職類

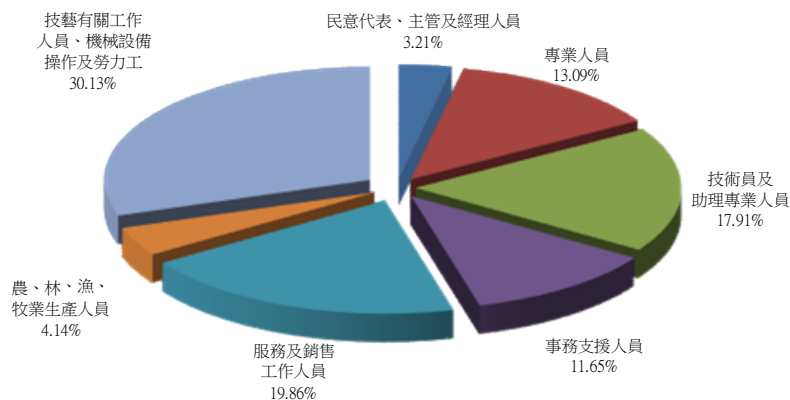

## 提要分析(12)

各職類就業人數與上月比較，事務支援人員增加 8 千人或 0.60%，專業人員增加 6 千人或 0.40%，技藝有關工作人員、機械設備操作及勞力工則減少 8 千人或 0.24%。如與上年同月比較，以專業人員增加 3 萬 3 千人或 2.25% 最多，事務支援人員增加 2 萬 3 千人或 1.77%，技術員及助理專業人員增加 7 千人或 0.35%，而技藝有關工作人員、機械設備操作及勞力工則減少 4 萬人或 1.17%，農、林、漁、牧業生產人員亦減少 1 萬 7 千人或 3.51%。

各教育程度就業人數與上月比較，國中及以下程度減少 4 萬 3 千人或 2.72%；高級中等（高中、高職）者減少 1 萬 6 千人或 0.44%；大專及以上者增加 6 萬 3 千人或 1.00%，其中大學及以上者增加 5 萬 9 千人或 1.29%。如與上年同月比較，大專及以上程度者增加 11 萬 9 千人或 1.90%，其中大學及以上者增加 15 萬 5 千人或 3.46%；高級中等（高中、高職）者減少 5 萬 9 千人或 1.63%；國中及以下程度者減少 5 萬 7 千人或 3.62%。

各教育程度就業人數占總就業人數之比率，與上年同月比較，國中及以下程度者下降為 13.34%；高級中等（高中、高職）者亦下降為 30.95%；大專及以上者則上升為 55.71%。

### 三、失業狀況

8 月失業人數為 44 萬 9 千人，較上月增加 1 千人或 0.20%，其中初次尋職失業者增加 5 千人，因工作場所業務緊縮或歇業而失業者減少 5 千人，因季節性或臨時性工作結束而失業者增加 1 千人；如與上年同月比較，失業人數減少 5 萬 6 千人或 11.10%。

8 月失業率為 3.79%，較上月上升 0.01 個百分點，較上年同月下降 0.45 個百分點；經季節調整後之失業率為 3.67%，較上月下降 0.01 個百分點。男性失業率為 3.78%，較上月下降 0.02 個百分點；女性失業率為 3.80%，較上月上升 0.03 個百分點。

由年齡組別失業率觀察，高失業率仍集中於青少年，主要係因 15~24 歲青少年處工作初期或調適階段，工作異動較頻繁所致，其中以 20~24 歲 13.06% 最高，15~19 歲 8.90% 次之，30~34 歲 3.89% 亦在平均水準之上；其餘各年齡層失業率則均在 3.04% 以內。

失業者之失業原因

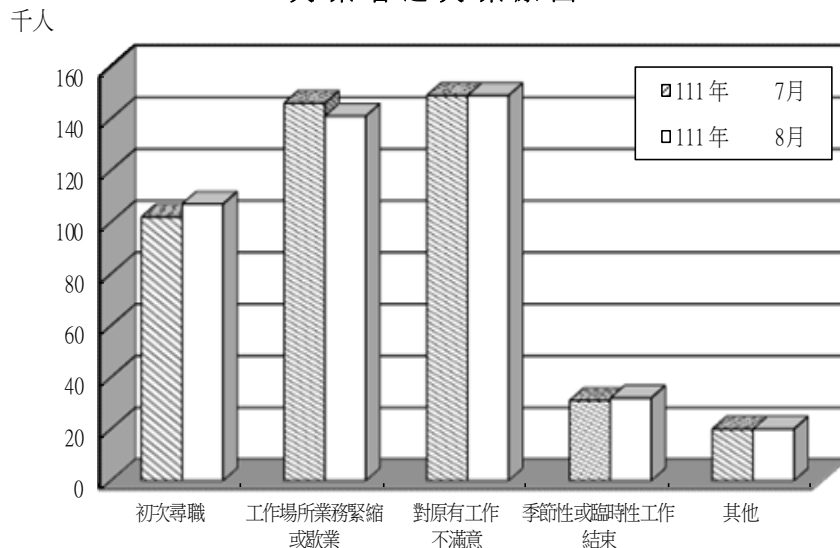

由教育程度別失業率觀察，國中及以下程度者為 2.56%；高級中等（高中、高職）者為 3.41%；大專及以上者為 4.29%，其中大學及以上者為 4.87%。

#### 四、非勞動力

8 月非勞動力人數為 813 萬 7 千人，與上月持平，其中想工作而未找工作且隨時可以開始工作者為 14 萬 8 千人，求學及準備升學者為 165 萬 9 千人，料理家務者為 254 萬 5 千人，高齡、身心障礙者為 282 萬 6 千人。與上年同月比較，非勞動力人數減少 14 萬 1 千人或 1.70%。

非勞動力之構成

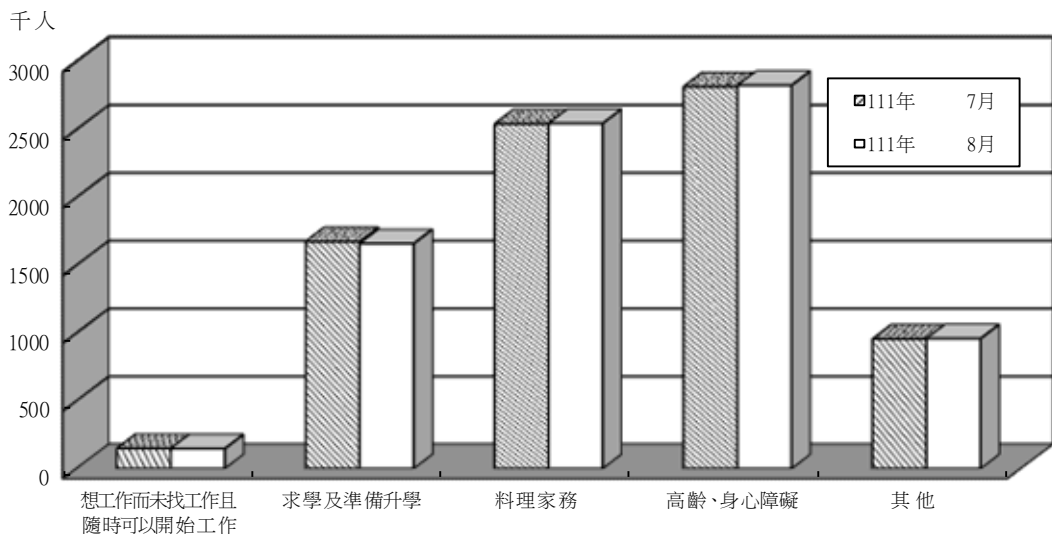

參、統計表

### **III、Statistical Table**

表1 歷年人力資源調查重要結果

單位：千人

| 年 月 別<br>Year & month                              | 總 人 口<br>Total<br>population | 1 5 歲 以 上 民 間 人 口<br>Civilian population aged 15 years & over |           |             | 勞 動 力  |       |        |
|--|------------------------------|---|-----------|-------------|--------|-------|--------|
|  |                              | 總 計<br>Total  | 男<br>Male | 女<br>Female | 合 計    | 男     | 女      |
|  |                              |   |           |             | Total  | Male  | Female |
| 67年平均 Ave., 1978                                   | 16 974                       | 10 784  | 5 452     | 5 333       | 6 337  | 4 250 | 2 087  |
| 68年平均 Ave., 1979                                   | 17 307                       | 11 092  | 5 588     | 5 504       | 6 515  | 4 356 | 2 159  |
| 69年平均 Ave., 1980                                   | 17 642                       | 11 378  | 5 714     | 5 664       | 6 629  | 4 406 | 2 223  |
| 70年平均 Ave., 1981                                   | 17 974                       | 11 698  | 5 864     | 5 833       | 6 764  | 4 503 | 2 261  |
| 71年平均 Ave., 1982                                   | 18 293                       | 12 013  | 6 022     | 5 990       | 6 959  | 4 605 | 2 354  |
| 72年平均 Ave., 1983                                   | 18 603                       | 12 263  | 6 137     | 6 126       | 7 266  | 4 687 | 2 580  |
| 73年平均 Ave., 1984                                   | 18 865                       | 12 544  | 6 277     | 6 267       | 7 491  | 4 778 | 2 713  |
| 74年平均 Ave., 1985                                   | 19 132                       | 12 860  | 6 440     | 6 420       | 7 651  | 4 860 | 2 790  |
| 75年平均 Ave., 1986                                   | 19 363                       | 13 161  | 6 596     | 6 565       | 7 945  | 4 957 | 2 988  |
| 76年平均 Ave., 1987                                   | 19 559                       | 13 432  | 6 732     | 6 700       | 8 183  | 5 065 | 3 118  |
| 77年平均 Ave., 1988                                   | 19 781                       | 13 696  | 6 856     | 6 840       | 8 247  | 5 130 | 3 116  |
| 78年平均 Ave., 1989                                   | 20 008                       | 13 955  | 6 989     | 6 966       | 8 390  | 5 231 | 3 159  |
| 79年平均 Ave., 1990                                   | 20 233                       | 14 219  | 7 116     | 7 102       | 8 423  | 5 263 | 3 160  |
| 80年平均 Ave., 1991                                   | 20 456                       | 14 496  | 7 256     | 7 240       | 8 569  | 5 355 | 3 214  |
| 81年平均 Ave., 1992                                   | 20 652                       | 14 771  | 7 401     | 7 370       | 8 765  | 5 460 | 3 304  |
| 82年平均 Ave., 1993                                   | 20 841                       | 15 087  | 7 564     | 7 522       | 8 874  | 5 497 | 3 377  |
| 83年平均 Ave., 1994                                   | 21 037                       | 15 401  | 7 724     | 7 677       | 9 081  | 5 595 | 3 485  |
| 84年平均 Ave., 1995                                   | 21 217                       | 15 687  | 7 856     | 7 832       | 9 210  | 5 659 | 3 551  |
| 85年平均 Ave., 1996                                   | 21 383                       | 15 932  | 7 960     | 7 972       | 9 310  | 5 662 | 3 648  |
| 86年平均 Ave., 1997                                   | 21 569                       | 16 170  | 8 062     | 8 109       | 9 432  | 5 731 | 3 701  |
| 87年平均 Ave., 1998                                   | 21 784                       | 16 448  | 8 188     | 8 260       | 9 546  | 5 780 | 3 767  |
| 88年平均 Ave., 1999                                   | 21 957                       | 16 687  | 8 311     | 8 376       | 9 668  | 5 812 | 3 856  |
| 89年平均 Ave., 2000                                   | 22 126                       | 16 963  | 8 452     | 8 511       | 9 784  | 5 867 | 3 917  |
| 90年平均 Ave., 2001                                   | 22 281                       | 17 179  | 8 551     | 8 628       | 9 832  | 5 855 | 3 977  |
| 91年平均 Ave., 2002                                   | 22 397                       | 17 387  | 8 642     | 8 745       | 9 969  | 5 896 | 4 074  |
| 92年平均 Ave., 2003                                   | 22 493                       | 17 572  | 8 722     | 8 849       | 10 076 | 5 904 | 4 172  |
| 93年平均 Ave., 2004                                   | 22 574                       | 17 760  | 8 806     | 8 954       | 10 240 | 5 968 | 4 272  |
| 94年平均 Ave., 2005                                   | 22 651                       | 17 949  | 8 890     | 9 058       | 10 371 | 6 012 | 4 359  |
| 95年平均 Ave., 2006                                   | 22 738                       | 18 166  | 8 992     | 9 175       | 10 522 | 6 056 | 4 467  |
| 96年平均 Ave., 2007                                   | 22 821                       | 18 392  | 9 095     | 9 297       | 10 713 | 6 116 | 4 597  |
| 97年平均 Ave., 2008                                   | 22 905                       | 18 623  | 9 201     | 9 422       | 10 853 | 6 173 | 4 680  |
| 98年平均 Ave., 2009                                   | 22 977                       | 18 855  | 9 307     | 9 547       | 10 917 | 6 180 | 4 737  |
| 99年平均 Ave., 2010                                   | 23 036                       | 19 062  | 9 385     | 9 678       | 11 070 | 6 242 | 4 828  |
| 100年平均 Ave., 2011                                  | 23 077                       | 19 253  | 9 455     | 9 798       | 11 200 | 6 304 | 4 896  |
| 101年平均 Ave., 2012                                  | 23 148                       | 19 436  | 9 530     | 9 906       | 11 341 | 6 369 | 4 972  |
| 102年平均 Ave., 2013                                  | 23 218                       | 19 587  | 9 592     | 9 995       | 11 445 | 6 402 | 5 043  |
| 103年平均 Ave., 2014                                  | 23 262                       | 19 705  | 9 645     | 10 060      | 11 535 | 6 441 | 5 094  |
| 104年平均 Ave., 2015                                  | 23 319                       | 19 842  | 9 710     | 10 132      | 11 638 | 6 497 | 5 141  |
| 105年平均 Ave., 2016                                  | 23 364                       | 19 962  | 9 755     | 10 207      | 11 727 | 6 541 | 5 186  |
| 106年平均 Ave., 2017                                  | 23 404                       | 20 049  | 9 784     | 10 265      | 11 795 | 6 568 | 5 227  |
| 107年平均 Ave., 2018                                  | 23 425                       | 20 129  | 9 819     | 10 309      | 11 874 | 6 602 | 5 272  |
| 108年平均 Ave., 2019                                  | 23 440                       | 20 189  | 9 848     | 10 341      | 11 946 | 6 631 | 5 315  |
| 109年平均 Ave., 2020                                  | 23 430                       | 20 231  | 9 872     | 10 360      | 11 964 | 6 638 | 5 326  |
| 110年平均 Ave., 2021                                  | 23 325                       | 20 193  | 9 854     | 10 339      | 11 919 | 6 595 | 5 324  |
| 8 月 Aug.   | 23 308                       | 20 182  | 9 851     | 10 331      | 11 904 | 6 581 | 5 323  |
| 9 月 Sept.  | 23 288                       | 20 173  | 9 846     | 10 327      | 11 888 | 6 573 | 5 315  |
| 10 月 Oct.  | 23 268                       | 20 165  | 9 842     | 10 323      | 11 902 | 6 581 | 5 321  |
| 11 月 Nov.  | 23 250                       | 20 154  | 9 836     | 10 318      | 11 913 | 6 594 | 5 320  |
| 12 月 Dec.  | 23 230                       | 20 139  | 9 829     | 10 311      | 11 914 | 6 600 | 5 314  |
| 111年平均 Ave., 2022                                  | 23 097                       | 20 031  | 9 768     | 10 263      | 11 854 | 6 561 | 5 293  |
| 1 月 Jan.   | 23 207                       | 20 119  | 9 818     | 10 301      | 11 905 | 6 597 | 5 308  |
| 2 月 Feb.   | 23 180                       | 20 099  | 9 808     | 10 291      | 11 893 | 6 589 | 5 304  |
| 3 月 Mar.   | 23 140                       | 20 063  | 9 789     | 10 274      | 11 875 | 6 576 | 5 299  |
| 4 月 Apr.   | 23 088                       | 20 020  | 9 764     | 10 256      | 11 844 | 6 555 | 5 289  |
| 5 月 May  | 23 051                       | 19 992  | 9 748     | 10 244      | 11 805 | 6 528 | 5 277  |
| 6 月 June   | 23 037                       | 19 983  | 9 741     | 10 242      | 11 815 | 6 536 | 5 278  |
| 7 月 July   | 23 034                       | 19 982  | 9 738     | 10 244      | 11 845 | 6 555 | 5 290  |
| 8 月 Aug.   | 23 038                       | 19 988  | 9 738     | 10 250      | 11 851 | 6 553 | 5 298  |
| 本月與上月比較 (%)  | 0.02                         | 0.03  | 0.00      | 0.05        | 0.05   | -0.03 | 0.15   |
| Change in percent from last month                  |                              |   |           |             |        |       |        |
| 本月與上年同月比較 (%)                                      | -1.16                        | -0.96   | -1.14     | -0.79       | -0.45  | -0.42 | -0.47  |
| Change in percent from the same month of last year |                              |   |           |             |        |       |        |
| 本年累計與上年同期比較 (%)                                    | -1.12                        | -0.89   | -0.95     | -0.83       | -0.60  | -0.58 | -0.63  |
| Chg. betw. cum. ave of last month                  |                              |   |           |             |        |       |        |



TABLE 1. IMPORTANT RESULTS OF MANPOWER SURVEY, 1978 TO DATE

Unit: Thousand Persons

| Labor force       |           |             |                     |           |             | 非 勞 動 力            |           |             |
|-------------------|-----------|-------------|---------------------|-----------|-------------|--------------------|-----------|-------------|
| 就 業 者<br>Employed |           |             | 失 業 者<br>Unemployed |           |             | Not in labor force |           |             |
| 小 計<br>Total      | 男<br>Male | 女<br>Female | 小 計<br>Total        | 男<br>Male | 女<br>Female | 合 計<br>Total       | 男<br>Male | 女<br>Female |
| 6 231             | 4 183     | 2 048       | 106                 | 67        | 39          | 4 448              | 1 202     | 3 246       |
| 6 432             | 4 306     | 2 126       | 83                  | 50        | 33          | 4 577              | 1 232     | 3 345       |
| 6 547             | 4 357     | 2 191       | 82                  | 49        | 33          | 4 749              | 1 308     | 3 441       |
| 6 672             | 4 448     | 2 224       | 92                  | 55        | 37          | 4 934              | 1 362     | 3 572       |
| 6 811             | 4 509     | 2 301       | 149                 | 96        | 53          | 5 054              | 1 417     | 3 636       |
| 7 070             | 4 561     | 2 509       | 197                 | 126       | 71          | 4 996              | 1 451     | 3 546       |
| 7 308             | 4 661     | 2 647       | 183                 | 116       | 67          | 5 052              | 1 499     | 3 553       |
| 7 428             | 4 719     | 2 709       | 222                 | 141       | 81          | 5 210              | 1 580     | 3 630       |
| 7 733             | 4 821     | 2 912       | 212                 | 136       | 75          | 5 216              | 1 639     | 3 577       |
| 8 022             | 4 966     | 3 057       | 161                 | 100       | 61          | 5 248              | 1 667     | 3 581       |
| 8 107             | 5 043     | 3 064       | 139                 | 87        | 52          | 5 449              | 1 725     | 3 724       |
| 8 258             | 5 149     | 3 110       | 132                 | 82        | 49          | 5 565              | 1 758     | 3 807       |
| 8 283             | 5 175     | 3 108       | 140                 | 88        | 52          | 5 795              | 1 853     | 3 942       |
| 8 439             | 5 274     | 3 165       | 130                 | 80        | 49          | 5 927              | 1 901     | 4 026       |
| 8 632             | 5 380     | 3 252       | 132                 | 81        | 52          | 6 006              | 1 940     | 4 066       |
| 8 745             | 5 422     | 3 323       | 128                 | 75        | 54          | 6 213              | 2 068     | 4 145       |
| 8 939             | 5 511     | 3 428       | 142                 | 84        | 58          | 6 321              | 2 129     | 4 191       |
| 9 045             | 5 558     | 3 487       | 165                 | 101       | 64          | 6 478              | 2 197     | 4 281       |
| 9 068             | 5 508     | 3 560       | 242                 | 154       | 88          | 6 621              | 2 298     | 4 324       |
| 9 176             | 5 562     | 3 613       | 256                 | 169       | 88          | 6 738              | 2 331     | 4 407       |
| 9 289             | 5 610     | 3 679       | 257                 | 169       | 88          | 6 902              | 2 409     | 4 493       |
| 9 385             | 5 624     | 3 761       | 283                 | 188       | 95          | 7 020              | 2 499     | 4 521       |
| 9 491             | 5 670     | 3 821       | 293                 | 197       | 95          | 7 178              | 2 585     | 4 594       |
| 9 383             | 5 553     | 3 830       | 450                 | 302       | 148         | 7 347              | 2 696     | 4 651       |
| 9 454             | 5 547     | 3 907       | 515                 | 348       | 167         | 7 417              | 2 746     | 4 671       |
| 9 573             | 5 579     | 3 994       | 503                 | 326       | 177         | 7 495              | 2 818     | 4 677       |
| 9 786             | 5 680     | 4 106       | 454                 | 288       | 166         | 7 520              | 2 838     | 4 682       |
| 9 942             | 5 753     | 4 190       | 428                 | 259       | 169         | 7 578              | 2 878     | 4 700       |
| 10 111            | 5 810     | 4 301       | 411                 | 245       | 166         | 7 644              | 2 936     | 4 708       |
| 10 294            | 5 868     | 4 426       | 419                 | 248       | 171         | 7 679              | 2 979     | 4 700       |
| 10 403            | 5 902     | 4 501       | 450                 | 271       | 179         | 7 770              | 3 028     | 4 742       |
| 10 279            | 5 776     | 4 502       | 639                 | 404       | 235         | 7 937              | 3 127     | 4 810       |
| 10 493            | 5 880     | 4 613       | 577                 | 362       | 215         | 7 992              | 3 143     | 4 849       |
| 10 709            | 6 006     | 4 702       | 491                 | 297       | 194         | 8 053              | 3 152     | 4 901       |
| 10 860            | 6 083     | 4 777       | 481                 | 286       | 195         | 8 096              | 3 161     | 4 934       |
| 10 967            | 6 116     | 4 851       | 478                 | 286       | 192         | 8 142              | 3 190     | 4 951       |
| 11 079            | 6 166     | 4 913       | 457                 | 275       | 182         | 8 170              | 3 204     | 4 966       |
| 11 198            | 6 234     | 4 964       | 440                 | 263       | 177         | 8 204              | 3 213     | 4 991       |
| 11 267            | 6 267     | 5 000       | 460                 | 274       | 185         | 8 235              | 3 214     | 5 022       |
| 11 352            | 6 305     | 5 047       | 443                 | 263       | 180         | 8 254              | 3 216     | 5 038       |
| 11 434            | 6 346     | 5 089       | 440                 | 257       | 184         | 8 254              | 3 217     | 5 037       |
| 11 500            | 6 376     | 5 124       | 446                 | 255       | 191         | 8 243              | 3 216     | 5 026       |
| 11 504            | 6 378     | 5 126       | 460                 | 260       | 200         | 8 267              | 3 233     | 5 034       |
| 11 447            | 6 332     | 5 115       | 471                 | 263       | 209         | 8 274              | 3 259     | 5 016       |
| 11 399            | 6 305     | 5 094       | 505                 | 276       | 229         | 8 278              | 3 270     | 5 008       |
| 11 417            | 6 313     | 5 104       | 471                 | 260       | 211         | 8 285              | 3 273     | 5 011       |
| 11 445            | 6 332     | 5 113       | 456                 | 249       | 207         | 8 263              | 3 261     | 5 003       |
| 11 477            | 6 347     | 5 130       | 436                 | 247       | 189         | 8 240              | 3 242     | 4 998       |
| 11 480            | 6 356     | 5 125       | 433                 | 244       | 189         | 8 225              | 3 229     | 4 997       |
| 11 416            | 6 317     | 5 099       | 438                 | 244       | 194         | 8 177              | 3 207     | 4 970       |
| 11 474            | 6 355     | 5 119       | 430                 | 242       | 188         | 8 214              | 3 222     | 4 993       |
| 11 458            | 6 342     | 5 116       | 434                 | 247       | 187         | 8 206              | 3 219     | 4 988       |
| 11 440            | 6 334     | 5 106       | 435                 | 242       | 193         | 8 188              | 3 213     | 4 975       |
| 11 415            | 6 318     | 5 097       | 429                 | 237       | 192         | 8 176              | 3 209     | 4 967       |
| 11 371            | 6 287     | 5 084       | 434                 | 241       | 193         | 8 187              | 3 220     | 4 967       |
| 11 372            | 6 289     | 5 083       | 442                 | 247       | 195         | 8 168              | 3 205     | 4 963       |
| 11 397            | 6 306     | 5 091       | 448                 | 249       | 199         | 8 137              | 3 183     | 4 954       |
| 11 402            | 6 305     | 5 097       | 449                 | 248       | 201         | 8 137              | 3 185     | 4 952       |
| 0.04              | -0.02     | 0.12        | 0.20                | -0.40     | 0.95        | 0.00               | 0.08      | -0.05       |
| 0.03              | 0.00      | 0.05        | -11.10              | -10.16    | -12.23      | -1.70              | -2.59     | -1.12       |
| -0.24             | -0.21     | -0.28       | -9.23               | -9.29     | -9.16       | -1.31              | -1.71     | -1.05       |

表2 歷年人力資源調查重要指標

單位：%

| 年 月 別<br>Year & month  | 勞 動 力<br>Labor force  |   |   |           |             |  |
|--|---|---|---|-----------|-------------|--|
|  | 1 5 歲以上民間<br>人口占總人口之<br>比率 Proportion of<br>civilian population<br>aged 15 years &<br>over to total<br>population | 占 總 人 口<br>之 比 率<br>Proportion of labor<br>force to total<br>population | 占 1 5 歲 以 上 民 間 人 口 之 比 率 ( 勞 動 力 參 與 率 )<br>Labor force participation rate |           |             |  |
|  |   |   | 總 計<br>Total  | 男<br>Male | 女<br>Female |  |
|  |   |   |   |           |             |  |
| 67年平均 Ave., 1978   | 63.53   | 37.33   | 58.76   | 77.96     | 39.13       |  |
| 68年平均 Ave., 1979   | 64.09   | 37.64   | 58.73   | 77.95     | 39.23       |  |
| 69年平均 Ave., 1980   | 64.49   | 37.58   | 58.26   | 77.11     | 39.25       |  |
| 70年平均 Ave., 1981   | 65.08   | 37.63   | 57.82   | 76.78     | 38.76       |  |
| 71年平均 Ave., 1982   | 65.67   | 38.04   | 57.93   | 76.47     | 39.30       |  |
| 72年平均 Ave., 1983   | 65.92   | 39.06   | 59.26   | 76.36     | 42.12       |  |
| 73年平均 Ave., 1984   | 66.49   | 39.71   | 59.72   | 76.11     | 43.30       |  |
| 74年平均 Ave., 1985   | 67.22   | 39.99   | 59.49   | 75.47     | 43.46       |  |
| 75年平均 Ave., 1986   | 67.97   | 41.03   | 60.37   | 75.15     | 45.51       |  |
| 76年平均 Ave., 1987   | 68.67   | 41.84   | 60.93   | 75.24     | 46.54       |  |
| 77年平均 Ave., 1988   | 69.24   | 41.69   | 60.21   | 74.83     | 45.56       |  |
| 78年平均 Ave., 1989   | 69.75   | 41.93   | 60.12   | 74.84     | 45.35       |  |
| 79年平均 Ave., 1990   | 70.28   | 41.63   | 59.24   | 73.96     | 44.50       |  |
| 80年平均 Ave., 1991   | 70.86   | 41.89   | 59.11   | 73.80     | 44.39       |  |
| 81年平均 Ave., 1992   | 71.52   | 42.44   | 59.34   | 73.78     | 44.83       |  |
| 82年平均 Ave., 1993   | 72.39   | 42.58   | 58.82   | 72.67     | 44.89       |  |
| 83年平均 Ave., 1994   | 73.21   | 43.17   | 58.96   | 72.44     | 45.40       |  |
| 84年平均 Ave., 1995   | 73.94   | 43.41   | 58.71   | 72.03     | 45.34       |  |
| 85年平均 Ave., 1996   | 74.51   | 43.54   | 58.44   | 71.13     | 45.76       |  |
| 86年平均 Ave., 1997   | 74.97   | 43.73   | 58.33   | 71.09     | 45.64       |  |
| 87年平均 Ave., 1998   | 75.51   | 43.82   | 58.04   | 70.58     | 45.60       |  |
| 88年平均 Ave., 1999   | 76.00   | 44.03   | 57.93   | 69.93     | 46.03       |  |
| 89年平均 Ave., 2000   | 76.66   | 44.22   | 57.68   | 69.42     | 46.02       |  |
| 90年平均 Ave., 2001   | 77.10   | 44.13   | 57.23   | 68.47     | 46.10       |  |
| 91年平均 Ave., 2002   | 77.63   | 44.51   | 57.34   | 68.22     | 46.59       |  |
| 92年平均 Ave., 2003   | 78.12   | 44.80   | 57.34   | 67.69     | 47.14       |  |
| 93年平均 Ave., 2004   | 78.67   | 45.36   | 57.66   | 67.78     | 47.71       |  |
| 94年平均 Ave., 2005   | 79.24   | 45.78   | 57.78   | 67.62     | 48.12       |  |
| 95年平均 Ave., 2006   | 79.89   | 46.28   | 57.92   | 67.35     | 48.68       |  |
| 96年平均 Ave., 2007   | 80.59   | 46.94   | 58.25   | 67.24     | 49.44       |  |
| 97年平均 Ave., 2008   | 81.30   | 47.38   | 58.28   | 67.09     | 49.67       |  |
| 98年平均 Ave., 2009   | 82.06   | 47.51   | 57.90   | 66.40     | 49.62       |  |
| 99年平均 Ave., 2010   | 82.75   | 48.06   | 58.07   | 66.51     | 49.89       |  |
| 100年平均 Ave., 2011  | 83.43   | 48.53   | 58.17   | 66.67     | 49.97       |  |
| 101年平均 Ave., 2012  | 83.97   | 48.99   | 58.35   | 66.83     | 50.19       |  |
| 102年平均 Ave., 2013  | 84.36   | 49.29   | 58.43   | 66.74     | 50.46       |  |
| 103年平均 Ave., 2014  | 84.71   | 49.59   | 58.54   | 66.78     | 50.64       |  |
| 104年平均 Ave., 2015  | 85.09   | 49.91   | 58.65   | 66.91     | 50.74       |  |
| 105年平均 Ave., 2016  | 85.44   | 50.19   | 58.75   | 67.05     | 50.80       |  |
| 106年平均 Ave., 2017  | 85.66   | 50.40   | 58.83   | 67.13     | 50.92       |  |
| 107年平均 Ave., 2018  | 85.93   | 50.69   | 58.99   | 67.24     | 51.14       |  |
| 108年平均 Ave., 2019  | 86.13   | 50.96   | 59.17   | 67.34     | 51.39       |  |
| 109年平均 Ave., 2020  | 86.35   | 51.06   | 59.14   | 67.24     | 51.41       |  |
| 110年平均 Ave., 2021  | 86.57   | 51.10   | 59.02   | 66.93     | 51.49       |  |
| 8 月 Aug.   | 86.59   | 51.07   | 58.98   | 66.81     | 51.53       |  |
| 9 月 Sept.  | 86.63   | 51.05   | 58.93   | 66.76     | 51.47       |  |
| 10 月 Oct.  | 86.66   | 51.15   | 59.02   | 66.87     | 51.54       |  |
| 11 月 Nov.  | 86.69   | 51.24   | 59.11   | 67.04     | 51.56       |  |
| 12 月 Dec.  | 86.69   | 51.29   | 59.16   | 67.15     | 51.54       |  |
| 111年平均 Ave., 2022  | 86.72   | 51.32   | 59.18   | 67.17     | 51.57       |  |
| 1 月 Jan.   | 86.69   | 51.30   | 59.17   | 67.19     | 51.53       |  |
| 2 月 Feb.   | 86.71   | 51.31   | 59.17   | 67.18     | 51.54       |  |
| 3 月 Mar.   | 86.71   | 51.32   | 59.19   | 67.18     | 51.58       |  |
| 4 月 Apr.   | 86.71   | 51.30   | 59.16   | 67.14     | 51.57       |  |
| 5 月 May  | 86.73   | 51.21   | 59.05   | 66.97     | 51.51       |  |
| 6 月 June   | 86.74   | 51.29   | 59.12   | 67.10     | 51.54       |  |
| 7 月 July   | 86.75   | 51.43   | 59.28   | 67.32     | 51.64       |  |
| 8 月 Aug.   | 86.76   | 51.44   | 59.29   | 67.29     | 51.69       |  |
| 本月與上月比較 (%)<br>Change in percent from last month                       | 0.01  | 0.01  | 0.01  | -0.03     | 0.05        |  |
| 本月與上年同月比較 (%)<br>Change in percent from the same<br>month of last year | 0.17  | 0.37  | 0.31  | 0.48      | 0.16        |  |
| 本年累計與上年同期比較 (%)<br>Chg. betw. cum. ave of last month                   | 0.19  | 0.26  | 0.17  | 0.25      | 0.10        |  |

註 1：本表之比較係指增減百分點。

註 2：廣義失業率自75年8月起停載，如需該項資料，請向本總處國勢普查處人力調查科索取。

TABLE 2. IMPORTANT INDICATORS BASED ON MANPOWER SURVEY RESULTS, 1978 TO DATE

| 就 業 者<br>Employed   |  |  |              | 就 業 指 數<br>( 1 1 0 年 平 均 = 1 0 0 )<br>Employment index<br>( base year =2021 ) | 失 業 率<br>Unemployment rate |             |      |
|---|--|--|--------------|---|----------------------------|-------------|------|
| 占 總 人 口 之 比 率<br>Proportion of<br>employed persons to<br>total population | 占 1 5 歲 以 上<br>民 間 人 口 之 比 率<br>Proportion of<br>employed persons to<br>civilian population<br>aged 15 years &<br>over | 占 勞 動 力 之 比 率<br>Proportion of<br>employed persons to<br>labor force | 總 計<br>Total |   | 男<br>Male                  | 女<br>Female |      |
| 36.71   | 57.78  | 98.33  | 54.43        |   | 1.67                       | 1.57        | 1.86 |
| 37.16   | 57.99  | 98.73  | 56.18        | 1.27  | 1.15                       | 1.53        |      |
| 37.11   | 57.55  | 98.77  | 57.20        | 1.23  | 1.11                       | 1.47        |      |
| 37.12   | 57.04  | 98.64  | 58.28        | 1.36  | 1.21                       | 1.65        |      |
| 37.23   | 56.69  | 97.86  | 59.49        | 2.14  | 2.08                       | 2.25        |      |
| 38.00   | 57.65  | 97.29  | 61.76        | 2.71  | 2.68                       | 2.76        |      |
| 38.74   | 58.26  | 97.55  | 63.84        | 2.45  | 2.44                       | 2.46        |      |
| 38.83   | 57.76  | 97.09  | 64.89        | 2.91  | 2.90                       | 2.92        |      |
| 39.94   | 58.76  | 97.34  | 67.55        | 2.66  | 2.75                       | 2.53        |      |
| 41.02   | 59.73  | 98.03  | 70.08        | 1.97  | 1.96                       | 1.97        |      |
| 40.99   | 59.19  | 98.31  | 70.82        | 1.69  | 1.70                       | 1.68        |      |
| 41.27   | 59.18  | 98.43  | 72.14        | 1.57  | 1.57                       | 1.56        |      |
| 40.94   | 58.25  | 98.33  | 72.36        | 1.67  | 1.68                       | 1.64        |      |
| 41.25   | 58.22  | 98.49  | 73.72        | 1.51  | 1.50                       | 1.53        |      |
| 41.80   | 58.44  | 98.49  | 75.41        | 1.51  | 1.47                       | 1.57        |      |
| 41.96   | 57.97  | 98.55  | 76.40        | 1.45  | 1.36                       | 1.59        |      |
| 42.49   | 58.04  | 98.44  | 78.08        | 1.56  | 1.51                       | 1.65        |      |
| 42.63   | 57.66  | 98.21  | 79.01        | 1.79  | 1.79                       | 1.80        |      |
| 42.41   | 56.92  | 97.40  | 79.21        | 2.60  | 2.72                       | 2.42        |      |
| 42.54   | 56.74  | 97.28  | 80.15        | 2.72  | 2.94                       | 2.37        |      |
| 42.64   | 56.48  | 97.31  | 81.15        | 2.69  | 2.93                       | 2.33        |      |
| 42.74   | 56.24  | 97.08  | 81.98        | 2.92  | 3.23                       | 2.46        |      |
| 42.90   | 55.95  | 97.01  | 82.91        | 2.99  | 3.36                       | 2.44        |      |
| 42.11   | 54.62  | 95.43  | 81.96        | 4.57  | 5.16                       | 3.71        |      |
| 42.21   | 54.38  | 94.83  | 82.59        | 5.17  | 5.91                       | 4.10        |      |
| 42.56   | 54.48  | 95.01  | 83.63        | 4.99  | 5.51                       | 4.25        |      |
| 43.35   | 55.10  | 95.56  | 85.49        | 4.44  | 4.83                       | 3.89        |      |
| 43.89   | 55.39  | 95.87  | 86.85        | 4.13  | 4.31                       | 3.88        |      |
| 44.47   | 55.66  | 96.09  | 88.33        | 3.91  | 4.05                       | 3.71        |      |
| 45.11   | 55.97  | 96.09  | 89.92        | 3.91  | 4.05                       | 3.72        |      |
| 45.42   | 55.86  | 95.86  | 90.88        | 4.14  | 4.39                       | 3.83        |      |
| 44.73   | 54.51  | 94.15  | 89.79        | 5.85  | 6.53                       | 4.96        |      |
| 45.55   | 55.05  | 94.79  | 91.66        | 5.21  | 5.80                       | 4.45        |      |
| 46.41   | 55.62  | 95.61  | 93.55        | 4.39  | 4.71                       | 3.96        |      |
| 46.92   | 55.88  | 95.76  | 94.87        | 4.24  | 4.49                       | 3.92        |      |
| 47.23   | 55.99  | 95.82  | 95.80        | 4.18  | 4.47                       | 3.80        |      |
| 47.63   | 56.22  | 96.04  | 96.78        | 3.96  | 4.27                       | 3.56        |      |
| 48.02   | 56.43  | 96.22  | 97.82        | 3.78  | 4.05                       | 3.44        |      |
| 48.22   | 56.44  | 96.08  | 98.43        | 3.92  | 4.19                       | 3.57        |      |
| 48.50   | 56.62  | 96.24  | 99.16        | 3.76  | 4.00                       | 3.45        |      |
| 48.81   | 56.81  | 96.29  | 99.88        | 3.71  | 3.89                       | 3.48        |      |
| 49.06   | 56.96  | 96.27  | 100.46       | 3.73  | 3.85                       | 3.58        |      |
| 49.10   | 56.86  | 96.15  | 100.49       | 3.85  | 3.92                       | 3.76        |      |
| 49.08   | 56.69  | 96.05  | 100.00       | 3.95  | 3.98                       | 3.92        |      |
| 48.91   | 56.48  | 95.76  | 99.58        | 4.24  | 4.19                       | 4.31        |      |
| 49.03   | 56.60  | 96.04  | 99.74        | 3.96  | 3.95                       | 3.97        |      |
| 49.19   | 56.76  | 96.17  | 99.98        | 3.83  | 3.78                       | 3.90        |      |
| 49.37   | 56.95  | 96.34  | 100.26       | 3.66  | 3.74                       | 3.56        |      |
| 49.42   | 57.01  | 96.36  | 100.29       | 3.64  | 3.70                       | 3.56        |      |
| 49.43   | 56.99  | 96.31  | 99.73        | 3.69  | 3.72                       | 3.66        |      |
| 49.44   | 57.03  | 96.39  | 100.24       | 3.61  | 3.67                       | 3.55        |      |
| 49.43   | 57.01  | 96.35  | 100.09       | 3.65  | 3.75                       | 3.53        |      |
| 49.44   | 57.02  | 96.34  | 99.94        | 3.66  | 3.68                       | 3.64        |      |
| 49.44   | 57.02  | 96.38  | 99.72        | 3.62  | 3.62                       | 3.63        |      |
| 49.33   | 56.88  | 96.32  | 99.33        | 3.68  | 3.69                       | 3.66        |      |
| 49.36   | 56.91  | 96.26  | 99.34        | 3.74  | 3.78                       | 3.70        |      |
| 49.48   | 57.04  | 96.22  | 99.56        | 3.78  | 3.80                       | 3.77        |      |
| 49.49   | 57.04  | 96.21  | 99.60        | 3.79  | 3.78                       | 3.80        |      |
| 0.01  | 0.00   | -0.01  | 0.04         | 0.01  | -0.02                      | 0.03        |      |
| 0.58  | 0.56   | 0.45   | 0.02         | -0.45   | -0.41                      | -0.51       |      |
| 0.44  | 0.37   | 0.35   | -0.24        | -0.35   | -0.36                      | -0.34       |      |

Note 1 : Comparison referred here is about the percentage of change.

2 : The broadly defined employment rate have not been issued August 1986.

If needed, they are available from the Manpower Survey Section, Department of Census in DGBAS.

表3 歷年勞動力之年齡

單位：千人

| 年 月 別<br>Year & month                              | 總 計    | 1 5 ~ 2 4 歲 | 2 5 ~ 4 4 歲 | 4 5 ~ 6 4 歲 | 6 5 歲及以上     | 就 業 者        |
|--|--------|-------------|-------------|-------------|--------------|--------------|
|  | Total  | Years       | Years       | Years       | Years & over | 合 計<br>Total |
| 67年平均 Ave., 1978                                   | 6 337  | 1 844       | 2 910       | 1 521       | 63           | 6 231        |
| 68年平均 Ave., 1979                                   | 6 515  | 1 834       | 3 042       | 1 573       | 65           | 6 432        |
| 69年平均 Ave., 1980                                   | 6 629  | 1 788       | 3 178       | 1 600       | 63           | 6 547        |
| 70年平均 Ave., 1981                                   | 6 764  | 1 764       | 3 305       | 1 628       | 67           | 6 672        |
| 71年平均 Ave., 1982                                   | 6 959  | 1 749       | 3 477       | 1 665       | 68           | 6 811        |
| 72年平均 Ave., 1983                                   | 7 266  | 1 759       | 3 713       | 1 719       | 76           | 7 070        |
| 73年平均 Ave., 1984                                   | 7 491  | 1 735       | 3 908       | 1 768       | 80           | 7 308        |
| 74年平均 Ave., 1985                                   | 7 651  | 1 690       | 4 069       | 1 799       | 92           | 7 428        |
| 75年平均 Ave., 1986                                   | 7 945  | 1 703       | 4 295       | 1 841       | 106          | 7 733        |
| 76年平均 Ave., 1987                                   | 8 183  | 1 683       | 4 498       | 1 891       | 112          | 8 022        |
| 77年平均 Ave., 1988                                   | 8 247  | 1 583       | 4 638       | 1 918       | 108          | 8 107        |
| 78年平均 Ave., 1989                                   | 8 390  | 1 538       | 4 793       | 1 938       | 121          | 8 258        |
| 79年平均 Ave., 1990                                   | 8 423  | 1 449       | 4 935       | 1 921       | 120          | 8 283        |
| 80年平均 Ave., 1991                                   | 8 569  | 1 409       | 5 114       | 1 917       | 129          | 8 439        |
| 81年平均 Ave., 1992                                   | 8 765  | 1 376       | 5 307       | 1 950       | 132          | 8 632        |
| 82年平均 Ave., 1993                                   | 8 874  | 1 340       | 5 415       | 1 976       | 142          | 8 745        |
| 83年平均 Ave., 1994                                   | 9 081  | 1 360       | 5 548       | 2 025       | 147          | 8 939        |
| 84年平均 Ave., 1995                                   | 9 210  | 1 326       | 5 634       | 2 094       | 156          | 9 045        |
| 85年平均 Ave., 1996                                   | 9 310  | 1 293       | 5 704       | 2 165       | 149          | 9 068        |
| 86年平均 Ave., 1997                                   | 9 432  | 1 281       | 5 730       | 2 270       | 150          | 9 176        |
| 87年平均 Ave., 1998                                   | 9 546  | 1 259       | 5 782       | 2 354       | 151          | 9 289        |
| 88年平均 Ave., 1999                                   | 9 668  | 1 288       | 5 796       | 2 440       | 144          | 9 385        |
| 89年平均 Ave., 2000                                   | 9 784  | 1 283       | 5 833       | 2 524       | 145          | 9 491        |
| 90年平均 Ave., 2001                                   | 9 832  | 1 247       | 5 838       | 2 604       | 143          | 9 383        |
| 91年平均 Ave., 2002                                   | 9 969  | 1 214       | 5 895       | 2 705       | 155          | 9 454        |
| 92年平均 Ave., 2003                                   | 10 076 | 1 144       | 5 938       | 2 835       | 160          | 9 573        |
| 93年平均 Ave., 2004                                   | 10 240 | 1 109       | 6 007       | 2 968       | 156          | 9 786        |
| 94年平均 Ave., 2005                                   | 10 371 | 1 055       | 6 066       | 3 091       | 158          | 9 942        |
| 95年平均 Ave., 2006                                   | 10 522 | 1 005       | 6 158       | 3 189       | 170          | 10 111       |
| 96年平均 Ave., 2007                                   | 10 713 | 974         | 6 213       | 3 339       | 187          | 10 294       |
| 97年平均 Ave., 2008                                   | 10 853 | 931         | 6 250       | 3 481       | 191          | 10 403       |
| 98年平均 Ave., 2009                                   | 10 917 | 875         | 6 278       | 3 570       | 194          | 10 279       |
| 99年平均 Ave., 2010                                   | 11 070 | 872         | 6 300       | 3 699       | 199          | 10 493       |
| 100年平均 Ave., 2011                                  | 11 200 | 872         | 6 297       | 3 834       | 197          | 10 709       |
| 101年平均 Ave., 2012                                  | 11 341 | 893         | 6 296       | 3 945       | 206          | 10 860       |
| 102年平均 Ave., 2013                                  | 11 445 | 901         | 6 280       | 4 045       | 220          | 10 967       |
| 103年平均 Ave., 2014                                  | 11 535 | 886         | 6 242       | 4 170       | 238          | 11 079       |
| 104年平均 Ave., 2015                                  | 11 638 | 905         | 6 236       | 4 246       | 251          | 11 198       |
| 105年平均 Ave., 2016                                  | 11 727 | 926         | 6 222       | 4 320       | 259          | 11 267       |
| 106年平均 Ave., 2017                                  | 11 795 | 944         | 6 213       | 4 366       | 272          | 11 352       |
| 107年平均 Ave., 2018                                  | 11 874 | 973         | 6 213       | 4 408       | 281          | 11 434       |
| 108年平均 Ave., 2019                                  | 11 946 | 990         | 6 227       | 4 438       | 291          | 11 500       |
| 109年平均 Ave., 2020                                  | 11 964 | 962         | 6 207       | 4 473       | 323          | 11 504       |
| 110年平均 Ave., 2021                                  | 11 919 | 924         | 6 124       | 4 518       | 353          | 11 447       |
| 8 月 Aug.   | 11 904 | 929         | 6 120       | 4 506       | 349          | 11 399       |
| 9 月 Sept.  | 11 888 | 911         | 6 107       | 4 520       | 350          | 11 417       |
| 10 月 Oct.  | 11 902 | 907         | 6 096       | 4 541       | 357          | 11 445       |
| 11 月 Nov.  | 11 913 | 904         | 6 091       | 4 555       | 364          | 11 477       |
| 12 月 Dec.  | 11 914 | 899         | 6 083       | 4 562       | 370          | 11 480       |
| 111年平均 Ave., 2022                                  | 11 854 | 884         | 6 032       | 4 560       | 378          | 11 416       |
| 1 月 Jan.   | 11 905 | 893         | 6 075       | 4 565       | 372          | 11 474       |
| 2 月 Feb.   | 11 893 | 891         | 6 061       | 4 568       | 373          | 11 458       |
| 3 月 Mar.   | 11 875 | 888         | 6 051       | 4 560       | 376          | 11 440       |
| 4 月 Apr.   | 11 844 | 884         | 6 026       | 4 555       | 379          | 11 415       |
| 5 月 May  | 11 805 | 874         | 6 008       | 4 546       | 377          | 11 371       |
| 6 月 June   | 11 815 | 877         | 6 003       | 4 556       | 378          | 11 372       |
| 7 月 July   | 11 845 | 886         | 6 015       | 4 561       | 384          | 11 397       |
| 8 月 Aug.   | 11 851 | 881         | 6 016       | 4 569       | 385          | 11 402       |
| 本月與上月比較 (%)  | 0.05   | -0.50       | 0.01        | 0.19        | 0.10         | 0.04         |
| Change in percent from last month                  |        |             |             |             |              |              |
| 本月與上年同月比較 (%)                                      | -0.45  | -5.17       | -1.70       | 1.40        | 10.32        | 0.03         |
| Change in percent from the same month of last year |        |             |             |             |              |              |
| 本年累計與上年同期比較 (%)                                    | -0.60  | -5.30       | -1.75       | 1.24        | 8.30         | -0.24        |
| Chg. betw. cum. ave. of last month                 |        |             |             |             |              |              |

TABLE3. LABOR FORCE BY AGE, 1978 TO DATE

Unit: Thousand Persons

| Employed    |             |             |              | 失 業 者      |             |             |             |              |
|-------------|-------------|-------------|--------------|------------|-------------|-------------|-------------|--------------|
|             |             |             |              | Unemployed |             |             |             |              |
| 1 5 ~ 2 4 歲 | 2 5 ~ 4 4 歲 | 4 5 ~ 6 4 歲 | 6 5 歲及以上     | 合 計        | 1 5 ~ 2 4 歲 | 2 5 ~ 4 4 歲 | 4 5 ~ 6 4 歲 | 6 5 歲及以上     |
| Years       | Years       | Years       | Years & over | Total      | Years       | Years       | Years       | Years & over |
| 1 773       | 2 885       | 1 511       | 63           | 106        | 71          | 25          | 9           | 0            |
| 1 775       | 3 025       | 1 567       | 65           | 83         | 60          | 17          | 7           | -            |
| 1 732       | 3 159       | 1 594       | 63           | 82         | 57          | 19          | 6           | -            |
| 1 700       | 3 282       | 1 622       | 67           | 92         | 64          | 22          | 6           | 0            |
| 1 655       | 3 433       | 1 654       | 68           | 149        | 93          | 44          | 12          | -            |
| 1 644       | 3 649       | 1 701       | 76           | 197        | 115         | 63          | 18          | -            |
| 1 630       | 3 845       | 1 752       | 80           | 183        | 106         | 62          | 15          | 0            |
| 1 568       | 3 989       | 1 780       | 92           | 222        | 123         | 80          | 19          | 0            |
| 1 588       | 4 216       | 1 824       | 105          | 212        | 115         | 79          | 17          | 0            |
| 1 591       | 4 440       | 1 879       | 112          | 161        | 92          | 57          | 12          | 0            |
| 1 506       | 4 585       | 1 909       | 107          | 139        | 77          | 53          | 9           | 0            |
| 1 467       | 4 741       | 1 929       | 121          | 132        | 71          | 52          | 9           | 0            |
| 1 375       | 4 877       | 1 911       | 120          | 140        | 73          | 58          | 9           | 0            |
| 1 345       | 5 057       | 1 908       | 129          | 130        | 64          | 57          | 9           | 0            |
| 1 310       | 5 249       | 1 941       | 132          | 132        | 66          | 58          | 9           | 0            |
| 1 278       | 5 357       | 1 968       | 142          | 128        | 62          | 58          | 8           | 0            |
| 1 296       | 5 480       | 2 016       | 147          | 142        | 65          | 68          | 10          | 0            |
| 1 256       | 5 552       | 2 081       | 156          | 165        | 70          | 82          | 13          | 0            |
| 1 203       | 5 576       | 2 140       | 148          | 242        | 90          | 127         | 25          | 0            |
| 1 193       | 5 597       | 2 236       | 150          | 256        | 89          | 133         | 34          | 0            |
| 1 167       | 5 651       | 2 320       | 150          | 257        | 92          | 131         | 34          | 0            |
| 1 193       | 5 649       | 2 399       | 144          | 283        | 95          | 147         | 40          | 0            |
| 1 189       | 5 679       | 2 480       | 145          | 293        | 94          | 154         | 44          | 0            |
| 1 117       | 5 595       | 2 528       | 143          | 450        | 130         | 243         | 76          | 0            |
| 1 070       | 5 616       | 2 614       | 155          | 515        | 145         | 279         | 91          | 0            |
| 1 013       | 5 673       | 2 728       | 159          | 503        | 131         | 265         | 106         | 0            |
| 989         | 5 768       | 2 873       | 156          | 454        | 120         | 239         | 95          | 0            |
| 944         | 5 837       | 3 005       | 157          | 428        | 112         | 230         | 86          | 1            |
| 902         | 5 925       | 3 116       | 169          | 411        | 104         | 233         | 74          | 0            |
| 870         | 5 973       | 3 264       | 187          | 419        | 104         | 240         | 75          | 0            |
| 821         | 5 999       | 3 392       | 191          | 450        | 110         | 251         | 88          | 0            |
| 749         | 5 906       | 3 430       | 194          | 639        | 127         | 372         | 139         | 0            |
| 758         | 5 963       | 3 573       | 199          | 577        | 114         | 337         | 125         | 0            |
| 763         | 6 016       | 3 732       | 197          | 491        | 109         | 281         | 101         | 0            |
| 780         | 6 020       | 3 854       | 206          | 481        | 113         | 276         | 91          | 0            |
| 782         | 6 012       | 3 954       | 219          | 478        | 119         | 268         | 91          | 0            |
| 774         | 5 985       | 4 083       | 237          | 457        | 112         | 258         | 87          | 0            |
| 796         | 5 990       | 4 162       | 250          | 440        | 109         | 246         | 84          | 0            |
| 814         | 5 968       | 4 227       | 258          | 460        | 112         | 254         | 93          | 0            |
| 831         | 5 969       | 4 279       | 272          | 443        | 112         | 244         | 87          | 0            |
| 860         | 5 974       | 4 320       | 280          | 440        | 112         | 240         | 88          | 0            |
| 872         | 5 986       | 4 352       | 290          | 446        | 118         | 241         | 86          | 1            |
| 850         | 5 962       | 4 370       | 321          | 460        | 112         | 245         | 103         | 1            |
| 812         | 5 882       | 4 404       | 350          | 471        | 112         | 243         | 114         | 3            |
| 809         | 5 867       | 4 378       | 345          | 505        | 120         | 253         | 128         | 4            |
| 798         | 5 868       | 4 404       | 347          | 471        | 113         | 239         | 116         | 3            |
| 798         | 5 862       | 4 430       | 355          | 456        | 109         | 234         | 111         | 2            |
| 797         | 5 864       | 4 455       | 361          | 436        | 107         | 227         | 100         | 2            |
| 794         | 5 857       | 4 463       | 368          | 433        | 106         | 226         | 99          | 2            |
| 778         | 5 807       | 4 456       | 376          | 438        | 106         | 225         | 104         | 2            |
| 788         | 5 850       | 4 466       | 370          | 430        | 105         | 224         | 99          | 2            |
| 783         | 5 838       | 4 467       | 371          | 434        | 107         | 223         | 102         | 2            |
| 781         | 5 827       | 4 458       | 374          | 435        | 107         | 224         | 102         | 2            |
| 780         | 5 805       | 4 453       | 377          | 429        | 104         | 221         | 101         | 2            |
| 772         | 5 786       | 4 439       | 374          | 434        | 103         | 223         | 107         | 2            |
| 771         | 5 778       | 4 448       | 375          | 442        | 106         | 226         | 108         | 3            |
| 777         | 5 786       | 4 452       | 382          | 448        | 109         | 229         | 108         | 3            |
| 770         | 5 786       | 4 464       | 382          | 449        | 111         | 230         | 106         | 2            |
| -0.85       | -0.01       | 0.25        | 0.13         | 0.20       | 2.01        | 0.55        | -2.26       | -4.36        |
| -4.85       | -1.38       | 1.95        | 10.94        | -11.10     | -7.34       | -9.14       | -17.52      | -41.07       |
| -5.17       | -1.43       | 1.58        | 8.63         | -9.23      | -6.22       | -9.31       | -11.49      | -27.13       |

表4 歷年勞動力之教育程度

單位：千人

| 年 月 別<br>Year & month                              | 總 計<br>Total | 國中及以下<br>Junior high &<br>below | 高級中等<br>(高中、高職)<br>Senior high school<br>(regular & vocational) | 大專及以上<br>Junior college &<br>above | 就 業 者        |                                 |
|--|--------------|---------------------------------|---|------------------------------------|--------------|---------------------------------|
|  |              |                                 |   |                                    | 合 計<br>Total | 國中及以下<br>Junior high &<br>below |
| 67年平均 Ave., 1978                                   | 6 337        | 4 708                           | 1 081   | 548                                | 6 231        | 4 660                           |
| 68年平均 Ave., 1979                                   | 6 515        | 4 735                           | 1 190   | 589                                | 6 432        | 4 699                           |
| 69年平均 Ave., 1980                                   | 6 629        | 4 619                           | 1 313   | 697                                | 6 547        | 4 588                           |
| 70年平均 Ave., 1981                                   | 6 764        | 4 626                           | 1 396   | 742                                | 6 672        | 4 589                           |
| 71年平均 Ave., 1982                                   | 6 959        | 4 653                           | 1 523   | 783                                | 6 811        | 4 587                           |
| 72年平均 Ave., 1983                                   | 7 266        | 4 757                           | 1 661   | 848                                | 7 070        | 4 672                           |
| 73年平均 Ave., 1984                                   | 7 491        | 4 787                           | 1 787   | 917                                | 7 308        | 4 715                           |
| 74年平均 Ave., 1985                                   | 7 651        | 4 795                           | 1 887   | 969                                | 7 428        | 4 703                           |
| 75年平均 Ave., 1986                                   | 7 945        | 4 843                           | 2 062   | 1 040                              | 7 733        | 4 762                           |
| 76年平均 Ave., 1987                                   | 8 183        | 4 837                           | 2 206   | 1 140                              | 8 022        | 4 779                           |
| 77年平均 Ave., 1988                                   | 8 247        | 4 703                           | 2 322   | 1 222                              | 8 107        | 4 655                           |
| 78年平均 Ave., 1989                                   | 8 390        | 4 647                           | 2 448   | 1 295                              | 8 258        | 4 603                           |
| 79年平均 Ave., 1990                                   | 8 423        | 4 501                           | 2 537   | 1 386                              | 8 283        | 4 456                           |
| 80年平均 Ave., 1991                                   | 8 569        | 4 504                           | 2 629   | 1 436                              | 8 439        | 4 460                           |
| 81年平均 Ave., 1992                                   | 8 765        | 4 454                           | 2 750   | 1 561                              | 8 632        | 4 414                           |
| 82年平均 Ave., 1993                                   | 8 874        | 4 302                           | 2 877   | 1 695                              | 8 745        | 4 265                           |
| 83年平均 Ave., 1994                                   | 9 081        | 4 305                           | 2 985   | 1 791                              | 8 939        | 4 262                           |
| 84年平均 Ave., 1995                                   | 9 210        | 4 229                           | 3 068   | 1 913                              | 9 045        | 4 180                           |
| 85年平均 Ave., 1996                                   | 9 310        | 4 035                           | 3 191   | 2 085                              | 9 068        | 3 953                           |
| 86年平均 Ave., 1997                                   | 9 432        | 3 975                           | 3 206   | 2 251                              | 9 176        | 3 877                           |
| 87年平均 Ave., 1998                                   | 9 546        | 3 850                           | 3 316   | 2 380                              | 9 289        | 3 762                           |
| 88年平均 Ave., 1999                                   | 9 668        | 3 707                           | 3 428   | 2 533                              | 9 385        | 3 609                           |
| 89年平均 Ave., 2000                                   | 9 784        | 3 622                           | 3 492   | 2 671                              | 9 491        | 3 520                           |
| 90年平均 Ave., 2001                                   | 9 832        | 3 482                           | 3 553   | 2 798                              | 9 383        | 3 318                           |
| 91年平均 Ave., 2002                                   | 9 969        | 3 351                           | 3 640   | 2 979                              | 9 454        | 3 179                           |
| 92年平均 Ave., 2003                                   | 10 076       | 3 230                           | 3 698   | 3 148                              | 9 573        | 3 063                           |
| 93年平均 Ave., 2004                                   | 10 240       | 3 109                           | 3 776   | 3 356                              | 9 786        | 2 975                           |
| 94年平均 Ave., 2005                                   | 10 371       | 2 993                           | 3 776   | 3 602                              | 9 942        | 2 880                           |
| 95年平均 Ave., 2006                                   | 10 522       | 2 862                           | 3 796   | 3 864                              | 10 111       | 2 770                           |
| 96年平均 Ave., 2007                                   | 10 713       | 2 779                           | 3 845   | 4 089                              | 10 294       | 2 689                           |
| 97年平均 Ave., 2008                                   | 10 853       | 2 660                           | 3 833   | 4 359                              | 10 403       | 2 560                           |
| 98年平均 Ave., 2009                                   | 10 917       | 2 540                           | 3 785   | 4 591                              | 10 279       | 2 392                           |
| 99年平均 Ave., 2010                                   | 11 070       | 2 480                           | 3 795   | 4 795                              | 10 493       | 2 361                           |
| 100年平均 Ave., 2011                                  | 11 200       | 2 401                           | 3 823   | 4 976                              | 10 709       | 2 312                           |
| 101年平均 Ave., 2012                                  | 11 341       | 2 351                           | 3 836   | 5 153                              | 10 860       | 2 268                           |
| 102年平均 Ave., 2013                                  | 11 445       | 2 307                           | 3 818   | 5 320                              | 10 967       | 2 226                           |
| 103年平均 Ave., 2014                                  | 11 535       | 2 194                           | 3 822   | 5 520                              | 11 079       | 2 124                           |
| 104年平均 Ave., 2015                                  | 11 638       | 2 119                           | 3 839   | 5 680                              | 11 198       | 2 061                           |
| 105年平均 Ave., 2016                                  | 11 727       | 2 073                           | 3 838   | 5 816                              | 11 267       | 2 009                           |
| 106年平均 Ave., 2017                                  | 11 795       | 2 018                           | 3 838   | 5 939                              | 11 352       | 1 959                           |
| 107年平均 Ave., 2018                                  | 11 874       | 1 972                           | 3 845   | 6 058                              | 11 434       | 1 913                           |
| 108年平均 Ave., 2019                                  | 11 946       | 1 906                           | 3 848   | 6 192                              | 11 500       | 1 852                           |
| 109年平均 Ave., 2020                                  | 11 964       | 1 800                           | 3 812   | 6 351                              | 11 504       | 1 749                           |
| 110年平均 Ave., 2021                                  | 11 919       | 1 676                           | 3 757   | 6 485                              | 11 447       | 1 627                           |
| 8 月 Aug.   | 11 904       | 1 633                           | 3 742   | 6 528                              | 11 399       | 1 578                           |
| 9 月 Sept.  | 11 888       | 1 616                           | 3 744   | 6 528                              | 11 417       | 1 568                           |
| 10 月 Oct.  | 11 902       | 1 619                           | 3 743   | 6 539                              | 11 445       | 1 574                           |
| 11 月 Nov.  | 11 913       | 1 627                           | 3 739   | 6 548                              | 11 477       | 1 583                           |
| 12 月 Dec.  | 11 914       | 1 621                           | 3 736   | 6 556                              | 11 480       | 1 579                           |
| 111年平均 Ave., 2022                                  | 11 854       | 1 612                           | 3 689   | 6 553                              | 11 416       | 1 571                           |
| 1 月 Jan.   | 11 905       | 1 622                           | 3 728   | 6 554                              | 11 474       | 1 580                           |
| 2 月 Feb.   | 11 893       | 1 623                           | 3 715   | 6 554                              | 11 458       | 1 580                           |
| 3 月 Mar.   | 11 875       | 1 626                           | 3 708   | 6 541                              | 11 440       | 1 584                           |
| 4 月 Apr.   | 11 844       | 1 628                           | 3 695   | 6 521                              | 11 415       | 1 587                           |
| 5 月 May  | 11 805       | 1 626                           | 3 673   | 6 506                              | 11 371       | 1 583                           |
| 6 月 June   | 11 815       | 1 607                           | 3 670   | 6 538                              | 11 372       | 1 565                           |
| 7 月 July   | 11 845       | 1 605                           | 3 670   | 6 570                              | 11 397       | 1 564                           |
| 8 月 Aug.   | 11 851       | 1 561                           | 3 653   | 6 637                              | 11 402       | 1 521                           |
| 本月與上月比較 (%)  | 0.05         | -2.74                           | -0.46   | 1.01                               | 0.04         | -2.72                           |
| Change in percent from last month                  |              |                                 |   |                                    |              |                                 |
| 本月與上年同月比較 (%)                                      | -0.45        | -4.40                           | -2.39   | 1.66                               | 0.03         | -3.62                           |
| Change in percent from the same month of last year |              |                                 |   |                                    |              |                                 |
| 本年累計與上年同期比較 (%)                                    | -0.60        | -5.37                           | -2.02   | 1.49                               | -0.24        | -4.92                           |
| Chg. betw. cum. ave of last month                  |              |                                 |   |                                    |              |                                 |

TABLE4. LABOR FORCE BY EDUCATIONAL ATTAINMENT, 1978 TO DATE

Unit: Thousand Persons

| Employed  |                                    | 失業者<br>Unemployed |                                 |   |                                    |
|---|------------------------------------|-------------------|---------------------------------|---|------------------------------------|
| 高級中等<br>(高中、高職)<br>Senior high school<br>(regular & vocational) | 大專及以上<br>Junior college<br>& above | 合計<br>Total       | 國中及以下<br>Junior high &<br>below | 高級中等<br>(高中、高職)<br>Senior high school<br>(regular & vocational) | 大專及以上<br>Junior college<br>& above |
| 1 041   | 530                                | 106               | 48                              | 40  | 17                                 |
| 1 157   | 576                                | 83                | 36                              | 33  | 13                                 |
| 1 279   | 681                                | 82                | 32                              | 34  | 16                                 |
| 1 358   | 726                                | 92                | 37                              | 38  | 17                                 |
| 1 465   | 758                                | 149               | 66                              | 58  | 25                                 |
| 1 584   | 814                                | 197               | 85                              | 78  | 34                                 |
| 1 711   | 882                                | 183               | 72                              | 76  | 35                                 |
| 1 797   | 928                                | 222               | 91                              | 90  | 41                                 |
| 1 971   | 1 001                              | 212               | 82                              | 91  | 39                                 |
| 2 134   | 1 109                              | 161               | 57                              | 72  | 31                                 |
| 2 260   | 1 193                              | 139               | 48                              | 62  | 29                                 |
| 2 388   | 1 267                              | 132               | 44                              | 60  | 27                                 |
| 2 473   | 1 354                              | 140               | 45                              | 64  | 31                                 |
| 2 572   | 1 407                              | 130               | 43                              | 57  | 29                                 |
| 2 691   | 1 527                              | 132               | 40                              | 59  | 34                                 |
| 2 822   | 1 658                              | 128               | 36                              | 55  | 37                                 |
| 2 925   | 1 751                              | 142               | 43                              | 59  | 40                                 |
| 2 999   | 1 866                              | 165               | 50                              | 69  | 46                                 |
| 3 095   | 2 019                              | 242               | 81                              | 96  | 65                                 |
| 3 110   | 2 189                              | 256               | 97                              | 97  | 62                                 |
| 3 214   | 2 313                              | 257               | 88                              | 102   | 67                                 |
| 3 317   | 2 459                              | 283               | 98                              | 111   | 74                                 |
| 3 375   | 2 596                              | 293               | 101                             | 117   | 75                                 |
| 3 371   | 2 694                              | 450               | 164                             | 182   | 104                                |
| 3 424   | 2 851                              | 515               | 172                             | 215   | 128                                |
| 3 491   | 3 019                              | 503               | 167                             | 207   | 129                                |
| 3 592   | 3 220                              | 454               | 134                             | 184   | 136                                |
| 3 605   | 3 458                              | 428               | 113                             | 171   | 144                                |
| 3 631   | 3 711                              | 411               | 92                              | 166   | 154                                |
| 3 680   | 3 925                              | 419               | 90                              | 166   | 164                                |
| 3 667   | 4 176                              | 450               | 100                             | 166   | 184                                |
| 3 551   | 4 336                              | 639               | 148                             | 234   | 256                                |
| 3 583   | 4 549                              | 577               | 120                             | 212   | 245                                |
| 3 645   | 4 752                              | 491               | 89                              | 178   | 224                                |
| 3 674   | 4 917                              | 481               | 83                              | 162   | 236                                |
| 3 661   | 5 080                              | 478               | 81                              | 157   | 240                                |
| 3 675   | 5 280                              | 457               | 70                              | 146   | 240                                |
| 3 692   | 5 445                              | 440               | 59                              | 147   | 234                                |
| 3 688   | 5 571                              | 460               | 64                              | 150   | 246                                |
| 3 694   | 5 698                              | 443               | 58                              | 143   | 241                                |
| 3 706   | 5 814                              | 440               | 58                              | 138   | 244                                |
| 3 713   | 5 936                              | 446               | 55                              | 135   | 256                                |
| 3 677   | 6 078                              | 460               | 51                              | 136   | 273                                |
| 3 615   | 6 205                              | 471               | 50                              | 142   | 280                                |
| 3 587   | 6 233                              | 505               | 55                              | 155   | 295                                |
| 3 604   | 6 245                              | 471               | 49                              | 139   | 283                                |
| 3 609   | 6 262                              | 456               | 45                              | 134   | 277                                |
| 3 609   | 6 285                              | 436               | 44                              | 130   | 262                                |
| 3 608   | 6 294                              | 433               | 42                              | 129   | 263                                |
| 3 564   | 6 282                              | 438               | 42                              | 125   | 271                                |
| 3 602   | 6 292                              | 430               | 42                              | 126   | 262                                |
| 3 590   | 6 289                              | 434               | 43                              | 126   | 265                                |
| 3 585   | 6 271                              | 435               | 42                              | 123   | 270                                |
| 3 571   | 6 257                              | 429               | 41                              | 124   | 264                                |
| 3 549   | 6 240                              | 434               | 44                              | 125   | 266                                |
| 3 545   | 6 262                              | 442               | 42                              | 126   | 275                                |
| 3 544   | 6 289                              | 448               | 41                              | 126   | 281                                |
| 3 528   | 6 352                              | 449               | 40                              | 124   | 285                                |
| -0.44   | 1.00                               | 0.20              | -3.51                           | -0.96   | 1.27                               |
| -1.63   | 1.90                               | -11.10            | -27.04                          | -19.97  | -3.47                              |
| -1.53   | 1.77                               | -9.23             | -19.77                          | -14.34  | -4.68                              |

表5 歷年年齡組別勞動力參與率－總計

單位：%

| 年 月 別<br>Year & month                              | 總 計<br>Total | 1 5 ~ 2 4 歲<br>Years |                      |                      | 2 5 ~ 4 4 歲  |                      |                      |
|--|--------------|----------------------|----------------------|----------------------|--------------|----------------------|----------------------|
|  |              | 合 計<br>Total         | 1 5 ~ 1 9 歲<br>Years | 2 0 ~ 2 4 歲<br>Years | 合 計<br>Total | 2 5 ~ 2 9 歲<br>Years | 3 0 ~ 3 4 歲<br>Years |
|  |              |                      |                      |                      |              |                      |                      |
| 67年平均 Ave., 1978                                   | 58.76        | 53.53                | 44.72                | 65.16                | 69.54        | 68.39                | 69.48                |
| 68年平均 Ave., 1979                                   | 58.73        | 53.11                | 44.13                | 64.98                | 69.69        | 68.36                | 69.26                |
| 69年平均 Ave., 1980                                   | 58.26        | 51.84                | 41.57                | 65.30                | 69.93        | 68.96                | 68.75                |
| 70年平均 Ave., 1981                                   | 57.82        | 50.94                | 39.86                | 65.23                | 69.74        | 68.80                | 68.62                |
| 71年平均 Ave., 1982                                   | 57.93        | 50.25                | 38.29                | 65.31                | 70.37        | 69.34                | 70.03                |
| 72年平均 Ave., 1983                                   | 59.26        | 50.75                | 37.66                | 66.63                | 72.47        | 70.93                | 72.79                |
| 73年平均 Ave., 1984                                   | 59.72        | 50.25                | 35.74                | 67.55                | 73.66        | 72.25                | 73.64                |
| 74年平均 Ave., 1985                                   | 59.49        | 49.05                | 33.93                | 66.90                | 74.01        | 72.66                | 73.85                |
| 75年平均 Ave., 1986                                   | 60.37        | 49.57                | 33.53                | 68.27                | 75.55        | 74.19                | 75.30                |
| 76年平均 Ave., 1987                                   | 60.93        | 49.31                | 32.09                | 69.21                | 76.61        | 75.36                | 76.58                |
| 77年平均 Ave., 1988                                   | 60.21        | 47.10                | 28.98                | 68.31                | 76.44        | 75.67                | 76.23                |
| 78年平均 Ave., 1989                                   | 60.12        | 46.29                | 27.62                | 67.83                | 76.51        | 76.39                | 76.00                |
| 79年平均 Ave., 1990                                   | 59.24        | 43.93                | 24.68                | 65.73                | 76.19        | 76.32                | 75.67                |
| 80年平均 Ave., 1991                                   | 59.11        | 42.63                | 22.86                | 65.42                | 76.53        | 76.95                | 75.68                |
| 81年平均 Ave., 1992                                   | 59.34        | 41.55                | 21.20                | 65.13                | 77.39        | 77.88                | 76.67                |
| 82年平均 Ave., 1993                                   | 58.82        | 39.65                | 19.44                | 63.69                | 77.68        | 77.92                | 77.07                |
| 83年平均 Ave., 1994                                   | 58.96        | 39.78                | 20.21                | 63.88                | 78.15        | 78.38                | 77.68                |
| 84年平均 Ave., 1995                                   | 58.71        | 38.46                | 19.46                | 62.95                | 78.21        | 78.93                | 77.76                |
| 85年平均 Ave., 1996                                   | 58.44        | 37.40                | 18.71                | 61.68                | 78.60        | 79.47                | 78.30                |
| 86年平均 Ave., 1997                                   | 58.33        | 36.88                | 17.94                | 60.91                | 78.80        | 79.81                | 78.59                |
| 87年平均 Ave., 1998                                   | 58.04        | 35.96                | 16.13                | 60.48                | 79.17        | 80.51                | 79.27                |
| 88年平均 Ave., 1999                                   | 57.93        | 36.56                | 16.09                | 60.13                | 79.36        | 81.01                | 79.35                |
| 89年平均 Ave., 2000                                   | 57.68        | 36.28                | 15.14                | 59.41                | 79.60        | 81.22                | 80.08                |
| 90年平均 Ave., 2001                                   | 57.23        | 35.47                | 13.73                | 58.11                | 79.71        | 80.98                | 80.37                |
| 91年平均 Ave., 2002                                   | 57.34        | 35.29                | 13.03                | 57.22                | 79.97        | 81.34                | 80.86                |
| 92年平均 Ave., 2003                                   | 57.34        | 33.91                | 11.71                | 54.83                | 80.34        | 81.51                | 81.45                |
| 93年平均 Ave., 2004                                   | 57.66        | 33.52                | 11.00                | 54.44                | 81.25        | 82.67                | 82.14                |
| 94年平均 Ave., 2005                                   | 57.78        | 32.61                | 10.46                | 53.33                | 81.87        | 83.38                | 82.91                |
| 95年平均 Ave., 2006                                   | 57.92        | 31.48                | 9.77                 | 52.61                | 82.98        | 84.53                | 84.08                |
| 96年平均 Ave., 2007                                   | 58.25        | 31.10                | 9.80                 | 52.88                | 83.41        | 84.68                | 84.37                |
| 97年平均 Ave., 2008                                   | 58.28        | 30.17                | 9.74                 | 51.66                | 83.81        | 85.02                | 84.75                |
| 98年平均 Ave., 2009                                   | 57.90        | 28.62                | 8.84                 | 49.64                | 84.19        | 85.82                | 85.18                |
| 99年平均 Ave., 2010                                   | 58.07        | 28.78                | 8.93                 | 50.26                | 84.72        | 86.88                | 85.18                |
| 100年平均 Ave., 2011                                  | 58.17        | 28.56                | 8.69                 | 50.27                | 85.56        | 89.39                | 85.89                |
| 101年平均 Ave., 2012                                  | 58.35        | 29.08                | 8.45                 | 51.65                | 86.33        | 91.87                | 86.40                |
| 102年平均 Ave., 2013                                  | 58.43        | 29.58                | 8.11                 | 52.73                | 86.64        | 92.50                | 86.71                |
| 103年平均 Ave., 2014                                  | 58.54        | 29.36                | 7.98                 | 51.35                | 86.85        | 91.67                | 88.19                |
| 104年平均 Ave., 2015                                  | 58.65        | 30.24                | 8.35                 | 52.15                | 87.40        | 92.49                | 89.38                |
| 105年平均 Ave., 2016                                  | 58.75        | 31.37                | 8.60                 | 53.53                | 87.82        | 92.23                | 90.16                |
| 106年平均 Ave., 2017                                  | 58.83        | 32.68                | 8.79                 | 54.62                | 88.26        | 92.43                | 91.07                |
| 107年平均 Ave., 2018                                  | 58.99        | 34.34                | 9.30                 | 56.43                | 88.85        | 93.39                | 91.93                |
| 108年平均 Ave., 2019                                  | 59.17        | 36.09                | 9.80                 | 58.84                | 89.50        | 93.98                | 92.81                |
| 109年平均 Ave., 2020                                  | 59.14        | 36.53                | 9.36                 | 59.01                | 89.52        | 92.59                | 92.69                |
| 110年平均 Ave., 2021                                  | 59.02        | 36.81                | 8.94                 | 58.86                | 89.35        | 91.54                | 91.78                |
| 8 月 Aug.   | 58.98        | 37.19                | 9.07                 | 59.40                | 89.34        | 91.32                | 91.96                |
| 9 月 Sept.  | 58.93        | 36.63                | 8.68                 | 58.71                | 89.42        | 91.34                | 91.89                |
| 10 月 Oct.  | 59.02        | 36.68                | 8.66                 | 58.82                | 89.54        | 91.33                | 91.98                |
| 11 月 Nov.  | 59.11        | 36.71                | 8.73                 | 58.89                | 89.65        | 91.50                | 92.04                |
| 12 月 Dec.  | 59.16        | 36.71                | 8.78                 | 58.91                | 89.74        | 91.59                | 92.10                |
| 111年平均 Ave., 2022                                  | 59.18        | 36.77                | 8.89                 | 59.04                | 89.91        | 91.62                | 92.31                |
| 1 月 Jan.   | 59.17        | 36.61                | 8.76                 | 58.78                | 89.86        | 91.69                | 92.27                |
| 2 月 Feb.   | 59.17        | 36.67                | 8.75                 | 58.94                | 89.80        | 91.63                | 92.25                |
| 3 月 Mar.   | 59.19        | 36.75                | 8.81                 | 59.03                | 89.92        | 91.66                | 92.38                |
| 4 月 Apr.   | 59.16        | 36.66                | 8.82                 | 58.90                | 89.97        | 91.69                | 92.33                |
| 5 月 May  | 59.05        | 36.45                | 8.67                 | 58.63                | 89.87        | 91.48                | 92.23                |
| 6 月 June   | 59.12        | 36.69                | 8.79                 | 58.95                | 89.87        | 91.53                | 92.25                |
| 7 月 July   | 59.28        | 37.22                | 9.33                 | 59.55                | 89.96        | 91.62                | 92.39                |
| 8 月 Aug.   | 59.29        | 37.17                | 9.24                 | 59.57                | 90.05        | 91.66                | 92.42                |
| 本月與上月比較 (%)  | 0.01         | -0.05                | -0.09                | 0.02                 | 0.09         | 0.04                 | 0.03                 |
| Change in percent from last month                  |              |                      |                      |                      |              |                      |                      |
| 本月與上年同月比較 (%)                                      | 0.31         | -0.02                | 0.17                 | 0.17                 | 0.71         | 0.34                 | 0.46                 |
| Change in percent from the same month of last year |              |                      |                      |                      |              |                      |                      |
| 本年累計與上年同期比較 (%)                                    | 0.17         | -0.10                | -0.16                | 0.17                 | 0.68         | 0.03                 | 0.65                 |
| Chg. betw. cum. ave of last month                  |              |                      |                      |                      |              |                      |                      |

註：本表之比較係指增減百分點。



TABLE5. LABOR FORCE PARTICIPATION RATES BY AGE, 1978 TO DATE (TOTAL)

Unit:%

| Years     |           | 45 ~ 64 歲 |           |           |           |           | 65 歲及以上      |  |
|-----------|-----------|-----------|-----------|-----------|-----------|-----------|--------------|--|
|           |           | Years     |           |           |           |           |              |  |
| 35 ~ 39 歲 | 40 ~ 44 歲 | 合計        | 45 ~ 49 歲 | 50 ~ 54 歲 | 55 ~ 59 歲 | 60 ~ 64 歲 | Years & over |  |
| Years     | Years     | Total     | Years     | Years     | Years     | Years     |              |  |
| 70.60     | 70.53     | 61.01     | 69.21     | 65.36     | 56.81     | 43.53     | 9.48         |  |
| 71.77     | 70.42     | 61.24     | 69.66     | 66.01     | 57.46     | 42.51     | 9.26         |  |
| 72.13     | 70.86     | 60.55     | 69.62     | 66.02     | 56.30     | 40.83     | 8.48         |  |
| 72.10     | 70.62     | 60.05     | 68.92     | 65.70     | 56.48     | 40.76     | 8.55         |  |
| 71.92     | 71.37     | 59.78     | 68.90     | 65.22     | 56.99     | 40.35     | 8.48         |  |
| 74.07     | 73.34     | 60.52     | 69.86     | 65.68     | 58.31     | 41.29     | 9.11         |  |
| 75.03     | 74.99     | 60.98     | 70.94     | 66.32     | 58.82     | 41.33     | 9.07         |  |
| 75.54     | 75.18     | 60.55     | 71.12     | 65.98     | 58.09     | 41.07     | 9.74         |  |
| 77.33     | 76.44     | 60.61     | 72.51     | 65.96     | 57.98     | 40.17     | 10.53        |  |
| 78.09     | 77.07     | 61.18     | 73.05     | 66.12     | 58.50     | 41.82     | 10.59        |  |
| 77.59     | 76.59     | 60.87     | 72.94     | 65.62     | 58.49     | 41.68     | 9.64         |  |
| 77.13     | 76.66     | 60.64     | 72.73     | 65.54     | 58.07     | 41.98     | 10.34        |  |
| 76.60     | 76.21     | 59.65     | 72.33     | 65.04     | 56.43     | 40.90     | 9.77         |  |
| 76.86     | 76.71     | 59.74     | 71.96     | 65.64     | 56.29     | 41.84     | 9.93         |  |
| 78.10     | 76.78     | 60.24     | 72.89     | 65.98     | 56.72     | 41.97     | 9.69         |  |
| 78.36     | 77.36     | 60.09     | 72.91     | 65.80     | 56.06     | 41.61     | 9.83         |  |
| 78.29     | 78.27     | 60.24     | 73.48     | 66.11     | 55.52     | 40.61     | 9.68         |  |
| 78.27     | 77.86     | 60.83     | 73.98     | 65.79     | 55.75     | 41.06     | 9.79         |  |
| 78.57     | 78.03     | 60.87     | 74.20     | 65.30     | 55.18     | 39.79     | 8.95         |  |
| 78.57     | 78.22     | 61.20     | 74.07     | 65.09     | 54.75     | 40.10     | 8.76         |  |
| 78.84     | 78.05     | 60.81     | 73.61     | 65.49     | 53.52     | 38.25     | 8.51         |  |
| 79.24     | 77.87     | 60.35     | 73.64     | 64.25     | 52.31     | 37.24     | 7.92         |  |
| 79.15     | 78.04     | 59.80     | 73.43     | 63.91     | 50.54     | 35.68     | 7.71         |  |
| 79.85     | 77.71     | 59.13     | 73.43     | 62.33     | 49.22     | 34.15     | 7.39         |  |
| 79.88     | 77.86     | 59.04     | 72.73     | 62.78     | 49.13     | 33.89     | 7.79         |  |
| 80.53     | 77.97     | 59.58     | 73.67     | 63.59     | 48.53     | 34.03     | 7.78         |  |
| 81.39     | 78.91     | 59.96     | 74.32     | 64.31     | 48.63     | 33.49     | 7.42         |  |
| 81.94     | 79.34     | 60.24     | 75.28     | 64.51     | 48.76     | 32.49     | 7.27         |  |
| 82.86     | 80.51     | 60.01     | 75.20     | 64.85     | 48.15     | 31.60     | 7.58         |  |
| 83.17     | 81.42     | 60.55     | 75.57     | 65.57     | 49.64     | 32.04     | 8.13         |  |
| 83.86     | 81.56     | 60.83     | 76.18     | 65.94     | 50.60     | 31.86     | 8.10         |  |
| 84.24     | 81.45     | 60.25     | 76.62     | 65.43     | 49.95     | 31.75     | 8.05         |  |
| 84.56     | 82.22     | 60.31     | 77.20     | 65.93     | 50.67     | 32.20     | 8.09         |  |
| 84.13     | 82.92     | 60.36     | 77.84     | 67.14     | 51.66     | 32.01     | 7.93         |  |
| 83.96     | 83.60     | 60.48     | 78.70     | 67.73     | 52.52     | 32.56     | 8.10         |  |
| 84.10     | 84.02     | 60.73     | 79.56     | 68.27     | 53.21     | 33.42     | 8.34         |  |
| 83.77     | 84.48     | 61.65     | 80.21     | 69.63     | 54.41     | 35.61     | 8.68         |  |
| 83.87     | 84.86     | 61.89     | 80.92     | 70.34     | 55.08     | 35.77     | 8.78         |  |
| 84.71     | 85.16     | 62.42     | 81.68     | 71.44     | 55.67     | 36.35     | 8.61         |  |
| 85.85     | 84.77     | 62.82     | 82.66     | 72.47     | 55.66     | 36.65     | 8.58         |  |
| 87.10     | 84.34     | 63.21     | 83.96     | 73.54     | 55.63     | 36.70     | 8.43         |  |
| 89.16     | 83.55     | 63.49     | 84.71     | 74.43     | 56.08     | 36.70     | 8.32         |  |
| 89.56     | 84.58     | 64.00     | 84.12     | 75.19     | 57.55     | 37.70     | 8.78         |  |
| 89.61     | 85.54     | 64.65     | 84.42     | 75.37     | 58.87     | 38.64     | 9.18         |  |
| 89.57     | 85.57     | 64.56     | 84.07     | 75.37     | 58.79     | 38.63     | 9.05         |  |
| 89.78     | 85.72     | 64.71     | 84.30     | 75.34     | 58.94     | 38.86     | 9.04         |  |
| 90.08     | 85.77     | 64.92     | 84.63     | 75.61     | 59.09     | 38.88     | 9.19         |  |
| 90.20     | 85.84     | 65.09     | 84.82     | 75.91     | 59.13     | 38.95     | 9.32         |  |
| 90.26     | 86.00     | 65.15     | 85.07     | 75.79     | 59.02     | 39.28     | 9.46         |  |
| 90.28     | 86.40     | 65.40     | 85.09     | 76.09     | 59.52     | 39.50     | 9.58         |  |
| 90.30     | 86.16     | 65.19     | 85.04     | 75.73     | 59.23     | 39.34     | 9.50         |  |
| 90.17     | 86.15     | 65.35     | 85.08     | 75.95     | 59.43     | 39.46     | 9.49         |  |
| 90.24     | 86.35     | 65.36     | 85.07     | 76.08     | 59.26     | 39.53     | 9.55         |  |
| 90.36     | 86.46     | 65.38     | 85.04     | 76.07     | 59.42     | 39.51     | 9.61         |  |
| 90.34     | 86.38     | 65.33     | 85.08     | 75.87     | 59.50     | 39.41     | 9.54         |  |
| 90.25     | 86.40     | 65.48     | 85.15     | 76.14     | 59.66     | 39.59     | 9.56         |  |
| 90.23     | 86.57     | 65.56     | 85.14     | 76.32     | 59.87     | 39.56     | 9.70         |  |
| 90.30     | 86.75     | 65.59     | 85.11     | 76.54     | 59.79     | 39.57     | 9.69         |  |
| 0.07      | 0.18      | 0.03      | -0.03     | 0.22      | -0.08     | 0.01      | -0.01        |  |
| 0.73      | 1.18      | 1.03      | 1.04      | 1.17      | 1.00      | 0.94      | 0.64         |  |
| 0.89      | 1.00      | 0.90      | 0.82      | 0.86      | 0.73      | 1.04      | 0.43         |  |

Note : Comparison referred here is about the percentage of change.

表5 歷年年齡組別勞動力參與率－男性

單位：%

| 年 月 別<br>Year & month                              | 總 計<br>Total | 1 5 ~ 2 4 歲<br>Years |                      |                      | 2 5 ~ 4 4 歲  |                      |                      |
|--|--------------|----------------------|----------------------|----------------------|--------------|----------------------|----------------------|
|  |              | 合 計<br>Total         | 1 5 ~ 1 9 歲<br>Years | 2 0 ~ 2 4 歲<br>Years | 合 計<br>Total | 2 5 ~ 2 9 歲<br>Years | 3 0 ~ 3 4 歲<br>Years |
|  |              |                      |                      |                      |              |                      |                      |
| 67年平均 Ave., 1978                                   | 77.96        | 56.79                | 43.64                | 78.83                | 97.39        | 95.83                | 98.22                |
| 68年平均 Ave., 1979                                   | 77.95        | 55.96                | 42.80                | 78.39                | 97.55        | 96.03                | 98.14                |
| 69年平均 Ave., 1980                                   | 77.11        | 53.87                | 40.15                | 77.52                | 97.52        | 96.12                | 98.15                |
| 70年平均 Ave., 1981                                   | 76.78        | 52.53                | 38.47                | 76.52                | 97.54        | 96.24                | 98.13                |
| 71年平均 Ave., 1982                                   | 76.47        | 51.73                | 37.21                | 75.90                | 97.32        | 95.71                | 98.09                |
| 72年平均 Ave., 1983                                   | 76.36        | 51.49                | 36.17                | 75.90                | 97.11        | 95.32                | 97.99                |
| 73年平均 Ave., 1984                                   | 76.11        | 50.54                | 34.67                | 75.30                | 97.18        | 95.44                | 98.11                |
| 74年平均 Ave., 1985                                   | 75.47        | 48.90                | 32.52                | 74.13                | 96.91        | 94.87                | 97.93                |
| 75年平均 Ave., 1986                                   | 75.15        | 48.52                | 31.92                | 73.51                | 96.74        | 94.45                | 97.82                |
| 76年平均 Ave., 1987                                   | 75.24        | 47.98                | 31.11                | 72.86                | 96.74        | 94.41                | 97.66                |
| 77年平均 Ave., 1988                                   | 74.83        | 45.43                | 28.01                | 71.71                | 96.86        | 94.50                | 97.93                |
| 78年平均 Ave., 1989                                   | 74.84        | 44.69                | 26.85                | 70.88                | 96.77        | 94.23                | 97.85                |
| 79年平均 Ave., 1990                                   | 73.96        | 42.19                | 24.12                | 67.95                | 96.53        | 93.75                | 97.49                |
| 80年平均 Ave., 1991                                   | 73.80        | 41.05                | 22.28                | 68.09                | 96.57        | 93.87                | 97.44                |
| 81年平均 Ave., 1992                                   | 73.78        | 40.83                | 21.07                | 68.80                | 96.61        | 93.88                | 97.59                |
| 82年平均 Ave., 1993                                   | 72.67        | 38.46                | 19.30                | 65.94                | 96.28        | 93.16                | 97.26                |
| 83年平均 Ave., 1994                                   | 72.44        | 38.84                | 20.98                | 65.06                | 96.12        | 92.92                | 97.14                |
| 84年平均 Ave., 1995                                   | 72.03        | 37.93                | 20.40                | 64.83                | 95.83        | 92.75                | 96.79                |
| 85年平均 Ave., 1996                                   | 71.13        | 36.44                | 19.40                | 62.87                | 95.41        | 92.59                | 96.21                |
| 86年平均 Ave., 1997                                   | 71.09        | 36.07                | 18.69                | 62.40                | 95.38        | 92.53                | 96.41                |
| 87年平均 Ave., 1998                                   | 70.58        | 34.76                | 16.82                | 61.27                | 95.18        | 92.44                | 96.32                |
| 88年平均 Ave., 1999                                   | 69.93        | 35.29                | 17.13                | 59.82                | 94.81        | 92.17                | 95.78                |
| 89年平均 Ave., 2000                                   | 69.42        | 35.28                | 16.24                | 59.43                | 94.54        | 91.49                | 95.72                |
| 90年平均 Ave., 2001                                   | 68.47        | 33.56                | 14.19                | 56.90                | 94.09        | 90.93                | 95.06                |
| 91年平均 Ave., 2002                                   | 68.22        | 32.75                | 13.42                | 54.70                | 93.57        | 90.12                | 94.90                |
| 92年平均 Ave., 2003                                   | 67.69        | 30.79                | 11.77                | 51.33                | 93.12        | 89.31                | 94.82                |
| 93年平均 Ave., 2004                                   | 67.78        | 30.77                | 11.51                | 51.01                | 93.30        | 89.44                | 94.85                |
| 94年平均 Ave., 2005                                   | 67.62        | 29.65                | 11.04                | 49.36                | 93.19        | 89.18                | 94.60                |
| 95年平均 Ave., 2006                                   | 67.35        | 28.46                | 9.95                 | 48.68                | 93.34        | 89.34                | 94.71                |
| 96年平均 Ave., 2007                                   | 67.24        | 28.13                | 9.80                 | 48.86                | 92.99        | 88.68                | 94.14                |
| 97年平均 Ave., 2008                                   | 67.09        | 27.81                | 10.07                | 48.10                | 92.94        | 88.32                | 94.19                |
| 98年平均 Ave., 2009                                   | 66.40        | 25.72                | 8.50                 | 45.34                | 92.98        | 89.35                | 94.11                |
| 99年平均 Ave., 2010                                   | 66.51        | 26.46                | 9.09                 | 46.56                | 93.15        | 90.17                | 93.90                |
| 100年平均 Ave., 2011                                  | 66.67        | 26.43                | 8.92                 | 46.92                | 93.89        | 92.01                | 94.59                |
| 101年平均 Ave., 2012                                  | 66.83        | 26.94                | 8.72                 | 48.34                | 94.60        | 94.66                | 95.05                |
| 102年平均 Ave., 2013                                  | 66.74        | 28.32                | 8.42                 | 51.45                | 94.49        | 94.77                | 94.60                |
| 103年平均 Ave., 2014                                  | 66.78        | 29.04                | 8.92                 | 50.96                | 94.61        | 94.58                | 96.07                |
| 104年平均 Ave., 2015                                  | 66.91        | 30.36                | 9.64                 | 52.23                | 94.75        | 94.81                | 96.76                |
| 105年平均 Ave., 2016                                  | 67.05        | 32.64                | 10.20                | 55.64                | 94.85        | 94.08                | 97.48                |
| 106年平均 Ave., 2017                                  | 67.13        | 33.23                | 9.95                 | 55.70                | 95.50        | 95.12                | 98.21                |
| 107年平均 Ave., 2018                                  | 67.24        | 34.76                | 11.03                | 56.52                | 95.93        | 94.96                | 98.34                |
| 108年平均 Ave., 2019                                  | 67.34        | 37.25                | 11.81                | 59.95                | 95.97        | 95.27                | 98.03                |
| 109年平均 Ave., 2020                                  | 67.24        | 38.00                | 10.50                | 61.28                | 95.83        | 94.65                | 98.12                |
| 110年平均 Ave., 2021                                  | 66.93        | 37.49                | 9.97                 | 59.78                | 95.53        | 93.16                | 97.32                |
| 8 月 Aug.   | 66.81        | 37.52                | 9.73                 | 59.99                | 95.53        | 92.16                | 97.07                |
| 9 月 Sept.  | 66.76        | 36.16                | 8.04                 | 58.89                | 96.11        | 93.11                | 98.30                |
| 10 月 Oct.  | 66.87        | 37.22                | 9.47                 | 59.67                | 96.01        | 92.63                | 98.49                |
| 11 月 Nov.  | 67.04        | 37.51                | 10.78                | 59.21                | 95.75        | 92.59                | 97.24                |
| 12 月 Dec.  | 67.15        | 37.14                | 10.16                | 59.10                | 95.35        | 93.23                | 97.25                |
| 111年平均 Ave., 2022                                  | 67.17        | 37.30                | 10.28                | 59.43                | 95.98        | 93.74                | 97.50                |
| 1 月 Jan.   | 67.19        | 37.06                | 10.57                | 58.65                | 95.70        | 93.17                | 98.00                |
| 2 月 Feb.   | 67.18        | 36.31                | 9.82                 | 57.99                | 96.23        | 93.50                | 98.03                |
| 3 月 Mar.   | 67.18        | 37.77                | 10.27                | 60.24                | 95.86        | 93.94                | 97.52                |
| 4 月 Apr.   | 67.14        | 37.71                | 10.40                | 60.09                | 95.85        | 94.12                | 96.83                |
| 5 月 May  | 66.97        | 36.77                | 9.62                 | 59.00                | 95.96        | 94.21                | 97.39                |
| 6 月 June   | 67.10        | 37.42                | 10.44                | 59.50                | 95.98        | 93.87                | 97.92                |
| 7 月 July   | 67.32        | 38.37                | 11.14                | 60.75                | 96.30        | 93.61                | 97.53                |
| 8 月 Aug.   | 67.29        | 36.99                | 9.99                 | 59.24                | 95.97        | 93.53                | 96.71                |
| 本月與上月比較 (%)  | -0.03        | -1.38                | -1.15                | -1.51                | -0.33        | -0.08                | -0.82                |
| Change in percent from last month                  |              |                      |                      |                      |              |                      |                      |
| 本月與上年同月比較 (%)                                      | 0.48         | -0.53                | 0.26                 | -0.75                | 0.44         | 1.37                 | -0.36                |
| Change in percent from the same month of last year |              |                      |                      |                      |              |                      |                      |
| 本年累計與上年同期比較 (%)                                    | 0.25         | -0.43                | 0.13                 | -0.63                | 0.59         | 0.45                 | 0.43                 |
| Chg. betw. cum. ave of last month                  |              |                      |                      |                      |              |                      |                      |

註：本表之比較係指增減百分點。

TABLE5. LABOR FORCE PARTICIPATION RATES BY AGE, 1978 TO DATE (MALE)

|           |           |           |           |           |           |           |              | Unit:% |
|-----------|-----------|-----------|-----------|-----------|-----------|-----------|--------------|--------|
| Years     |           | 45 ~ 64 歲 |           |           |           |           | 65 歲及以上      |        |
|           |           | Years     |           |           |           |           |              |        |
| 35 ~ 39 歲 | 40 ~ 44 歲 | 合計        | 45 ~ 49 歲 | 50 ~ 54 歲 | 55 ~ 59 歲 | 60 ~ 64 歲 | Years & over |        |
| Years     | Years     | Total     | Years     | Years     | Years     | Years     |              |        |
| 98.38     | 98.17     | 86.43     | 95.94     | 90.57     | 82.07     | 67.23     | 16.82        |        |
| 98.91     | 98.19     | 86.32     | 96.88     | 91.19     | 82.01     | 64.97     | 16.74        |        |
| 98.56     | 98.26     | 84.94     | 96.66     | 90.87     | 79.74     | 62.35     | 15.27        |        |
| 98.50     | 98.18     | 84.67     | 96.86     | 90.96     | 80.00     | 62.21     | 15.24        |        |
| 98.20     | 98.31     | 83.80     | 96.31     | 90.50     | 79.89     | 60.76     | 14.88        |        |
| 98.18     | 98.03     | 83.07     | 95.94     | 89.81     | 79.82     | 60.18     | 15.35        |        |
| 98.08     | 97.99     | 82.87     | 96.14     | 90.39     | 79.80     | 59.53     | 15.04        |        |
| 98.06     | 97.73     | 81.98     | 95.86     | 90.19     | 79.00     | 58.36     | 15.72        |        |
| 97.96     | 97.68     | 81.04     | 95.96     | 90.12     | 78.12     | 56.14     | 16.66        |        |
| 98.16     | 97.66     | 81.65     | 96.29     | 90.41     | 79.11     | 57.66     | 16.70        |        |
| 98.12     | 97.66     | 81.92     | 96.55     | 91.06     | 80.18     | 57.50     | 15.21        |        |
| 98.12     | 97.57     | 82.13     | 96.29     | 91.71     | 80.68     | 58.11     | 16.03        |        |
| 97.95     | 97.71     | 81.08     | 96.03     | 90.87     | 79.73     | 56.38     | 14.80        |        |
| 97.78     | 97.78     | 81.80     | 96.24     | 91.23     | 80.92     | 57.87     | 14.92        |        |
| 97.83     | 97.50     | 82.39     | 96.19     | 91.63     | 81.77     | 58.50     | 14.48        |        |
| 97.71     | 97.26     | 82.17     | 95.71     | 91.00     | 81.15     | 58.25     | 14.72        |        |
| 97.40     | 97.14     | 82.37     | 95.70     | 90.62     | 80.75     | 58.04     | 14.38        |        |
| 97.18     | 96.64     | 82.96     | 95.43     | 90.12     | 80.86     | 59.13     | 14.39        |        |
| 96.72     | 96.08     | 82.44     | 94.47     | 88.68     | 80.09     | 57.81     | 13.05        |        |
| 96.33     | 96.14     | 83.01     | 94.37     | 88.57     | 79.21     | 59.31     | 12.87        |        |
| 96.26     | 95.53     | 82.80     | 94.03     | 89.08     | 77.92     | 57.89     | 12.45        |        |
| 95.89     | 95.21     | 81.09     | 92.65     | 86.82     | 74.91     | 56.27     | 11.49        |        |
| 95.80     | 94.91     | 80.12     | 92.48     | 85.56     | 72.59     | 53.92     | 11.25        |        |
| 95.62     | 94.45     | 78.93     | 91.76     | 83.37     | 71.12     | 52.01     | 10.91        |        |
| 95.31     | 93.76     | 78.35     | 90.59     | 82.86     | 70.78     | 51.66     | 11.54        |        |
| 94.92     | 93.34     | 78.05     | 91.02     | 83.07     | 68.80     | 50.24     | 11.38        |        |
| 95.18     | 93.73     | 78.10     | 90.97     | 83.65     | 68.49     | 49.88     | 10.83        |        |
| 95.22     | 93.91     | 78.12     | 91.50     | 83.72     | 68.75     | 48.00     | 10.66        |        |
| 95.39     | 94.16     | 77.61     | 91.08     | 83.44     | 68.03     | 46.87     | 11.18        |        |
| 95.32     | 94.03     | 77.25     | 90.80     | 83.25     | 68.15     | 46.32     | 11.95        |        |
| 95.52     | 93.96     | 76.89     | 90.69     | 82.69     | 68.64     | 45.87     | 11.74        |        |
| 95.39     | 93.20     | 75.65     | 90.41     | 81.57     | 66.90     | 45.79     | 11.95        |        |
| 95.23     | 93.37     | 75.36     | 90.53     | 81.67     | 67.59     | 45.73     | 12.07        |        |
| 94.76     | 94.07     | 75.54     | 91.22     | 82.74     | 68.62     | 46.37     | 12.00        |        |
| 94.36     | 94.28     | 75.39     | 91.49     | 82.89     | 69.32     | 47.24     | 12.46        |        |
| 94.05     | 94.55     | 74.82     | 91.32     | 82.30     | 68.64     | 48.57     | 12.82        |        |
| 93.43     | 94.32     | 75.06     | 91.00     | 83.46     | 69.43     | 49.40     | 13.31        |        |
| 93.01     | 94.49     | 75.32     | 91.74     | 83.85     | 70.62     | 49.27     | 13.58        |        |
| 93.63     | 94.23     | 75.48     | 91.70     | 84.23     | 70.60     | 50.70     | 13.66        |        |
| 95.27     | 93.54     | 75.63     | 92.14     | 84.93     | 71.37     | 49.95     | 13.87        |        |
| 96.46     | 94.06     | 76.24     | 94.31     | 86.43     | 70.62     | 50.28     | 13.15        |        |
| 97.69     | 93.04     | 76.46     | 95.07     | 87.87     | 70.41     | 50.15     | 12.85        |        |
| 97.46     | 93.33     | 76.29     | 93.06     | 87.12     | 71.43     | 51.87     | 13.82        |        |
| 97.56     | 94.13     | 76.68     | 93.19     | 86.76     | 72.99     | 52.22     | 13.81        |        |
| 97.76     | 95.00     | 76.38     | 92.74     | 86.25     | 73.10     | 51.77     | 13.69        |        |
| 98.16     | 94.92     | 76.11     | 92.73     | 85.32     | 73.05     | 51.79     | 14.12        |        |
| 99.10     | 93.94     | 76.36     | 93.80     | 86.27     | 72.03     | 51.62     | 14.01        |        |
| 98.59     | 94.52     | 77.14     | 93.41     | 87.61     | 72.96     | 52.84     | 13.81        |        |
| 96.87     | 94.14     | 77.93     | 93.66     | 88.09     | 74.11     | 54.30     | 14.08        |        |
| 98.01     | 94.77     | 77.72     | 94.81     | 87.74     | 73.04     | 53.77     | 13.93        |        |
| 97.18     | 94.53     | 77.96     | 93.99     | 88.24     | 73.42     | 54.69     | 13.77        |        |
| 98.51     | 94.94     | 77.69     | 94.16     | 88.03     | 72.59     | 54.46     | 13.93        |        |
| 97.98     | 94.20     | 77.58     | 94.48     | 88.26     | 72.61     | 53.35     | 13.98        |        |
| 97.28     | 95.21     | 77.55     | 95.16     | 86.85     | 72.39     | 54.18     | 14.24        |        |
| 97.80     | 94.60     | 77.26     | 94.80     | 86.68     | 71.79     | 54.22     | 14.37        |        |
| 98.33     | 94.03     | 77.85     | 95.74     | 88.17     | 72.60     | 53.41     | 13.48        |        |
| 98.55     | 95.51     | 77.84     | 94.68     | 88.11     | 74.25     | 52.89     | 13.29        |        |
| 98.47     | 95.17     | 78.06     | 95.49     | 87.55     | 74.71     | 52.98     | 14.37        |        |
| -0.08     | -0.34     | 0.22      | 0.81      | -0.56     | 0.46      | 0.09      | 1.08         |        |
| 0.71      | 0.17      | 1.68      | 2.75      | 1.30      | 1.61      | 1.21      | 0.68         |        |
| 0.75      | 0.77      | 1.14      | 1.72      | 1.00      | 0.07      | 1.75      | 0.21         |        |

Note : Comparison referred here is about the percentage of change.

表5 歷年年齡組別勞動力參與率－女性

單位：%

| 年 月 別<br>Year & month  | 總 計<br>Total | 1 5 ~ 2 4 歲<br>Years |                      |                      | 2 5 ~ 4 4 歲  |                      |                      |
|--|--------------|----------------------|----------------------|----------------------|--------------|----------------------|----------------------|
|  |              | 合 計<br>Total         | 1 5 ~ 1 9 歲<br>Years | 2 0 ~ 2 4 歲<br>Years | 合 計<br>Total | 2 5 ~ 2 9 歲<br>Years | 3 0 ~ 3 4 歲<br>Years |
|  |              |                      |                      |                      |              |                      |                      |
| 67年平均 Ave., 1978   | 39.13        | 50.78                | 45.83                | 56.13                | 40.90        | 40.64                | 39.64                |
| 68年平均 Ave., 1979   | 39.23        | 50.74                | 45.47                | 56.44                | 41.05        | 40.35                | 39.26                |
| 69年平均 Ave., 1980   | 39.25        | 50.20                | 42.99                | 57.81                | 41.62        | 41.57                | 39.71                |
| 70年平均 Ave., 1981   | 38.76        | 49.65                | 41.25                | 58.34                | 41.27        | 41.20                | 39.56                |
| 71年平均 Ave., 1982   | 39.30        | 49.05                | 39.38                | 58.82                | 42.81        | 42.89                | 41.08                |
| 72年平均 Ave., 1983   | 42.12        | 50.15                | 39.16                | 60.92                | 47.34        | 46.45                | 46.92                |
| 73年平均 Ave., 1984   | 43.30        | 50.02                | 36.82                | 62.74                | 49.68        | 48.99                | 48.59                |
| 74年平均 Ave., 1985   | 43.46        | 49.16                | 35.36                | 62.37                | 50.62        | 50.44                | 49.19                |
| 75年平均 Ave., 1986   | 45.51        | 50.44                | 35.16                | 64.93                | 53.91        | 53.88                | 52.22                |
| 76年平均 Ave., 1987   | 46.54        | 50.41                | 33.08                | 66.84                | 56.07        | 56.30                | 55.01                |
| 77年平均 Ave., 1988   | 45.56        | 48.47                | 29.94                | 66.14                | 55.59        | 56.77                | 54.02                |
| 78年平均 Ave., 1989   | 45.35        | 47.61                | 28.39                | 65.85                | 55.84        | 58.49                | 53.62                |
| 79年平均 Ave., 1990   | 44.50        | 45.36                | 25.24                | 64.26                | 55.43        | 58.79                | 53.34                |
| 80年平均 Ave., 1991   | 44.39        | 43.93                | 23.45                | 63.63                | 56.06        | 59.93                | 53.37                |
| 81年平均 Ave., 1992   | 44.83        | 42.15                | 21.32                | 62.59                | 57.71        | 61.76                | 55.17                |
| 82年平均 Ave., 1993   | 44.89        | 40.68                | 19.59                | 62.08                | 58.74        | 62.66                | 56.40                |
| 83年平均 Ave., 1994   | 45.40        | 40.60                | 19.43                | 63.02                | 59.87        | 63.87                | 57.75                |
| 84年平均 Ave., 1995   | 45.34        | 38.93                | 18.50                | 61.57                | 60.35        | 65.18                | 58.33                |
| 85年平均 Ave., 1996   | 45.76        | 38.25                | 18.00                | 60.82                | 61.60        | 66.46                | 60.04                |
| 86年平均 Ave., 1997   | 45.64        | 37.59                | 17.18                | 59.84                | 62.04        | 67.18                | 60.45                |
| 87年平均 Ave., 1998   | 45.60        | 37.01                | 15.44                | 59.92                | 62.98        | 68.65                | 61.91                |
| 88年平均 Ave., 1999   | 46.03        | 37.69                | 15.03                | 60.36                | 63.72        | 69.89                | 62.58                |
| 89年平均 Ave., 2000   | 46.02        | 37.18                | 14.00                | 59.39                | 64.52        | 71.00                | 64.20                |
| 90年平均 Ave., 2001   | 46.10        | 37.21                | 13.24                | 59.08                | 65.31        | 71.24                | 65.53                |
| 91年平均 Ave., 2002   | 46.59        | 37.59                | 12.62                | 59.23                | 66.33        | 72.74                | 66.75                |
| 92年平均 Ave., 2003   | 47.14        | 36.76                | 11.65                | 57.64                | 67.55        | 73.86                | 68.09                |
| 93年平均 Ave., 2004   | 47.71        | 36.05                | 10.47                | 57.26                | 69.25        | 76.06                | 69.51                |
| 94年平均 Ave., 2005   | 48.12        | 35.35                | 9.85                 | 56.62                | 70.62        | 77.71                | 71.35                |
| 95年平均 Ave., 2006   | 48.68        | 34.35                | 9.58                 | 55.96                | 72.75        | 79.85                | 73.66                |
| 96年平均 Ave., 2007   | 49.44        | 33.96                | 9.81                 | 56.38                | 73.98        | 80.79                | 74.80                |
| 97年平均 Ave., 2008   | 49.67        | 32.47                | 9.39                 | 54.85                | 74.83        | 81.82                | 75.50                |
| 98年平均 Ave., 2009   | 49.62        | 31.48                | 9.20                 | 53.57                | 75.58        | 82.39                | 76.46                |
| 99年平均 Ave., 2010   | 49.89        | 31.06                | 8.76                 | 53.68                | 76.51        | 83.69                | 76.71                |
| 100年平均 Ave., 2011  | 49.97        | 30.70                | 8.44                 | 53.39                | 77.53        | 86.91                | 77.50                |
| 101年平均 Ave., 2012  | 50.19        | 31.23                | 8.15                 | 54.73                | 78.38        | 89.22                | 78.08                |
| 102年平均 Ave., 2013  | 50.46        | 30.83                | 7.77                 | 53.92                | 79.09        | 90.30                | 79.13                |
| 103年平均 Ave., 2014  | 50.64        | 29.70                | 6.97                 | 51.72                | 79.37        | 88.84                | 80.62                |
| 104年平均 Ave., 2015  | 50.74        | 30.12                | 6.96                 | 52.07                | 80.31        | 90.19                | 82.28                |
| 105年平均 Ave., 2016  | 50.80        | 30.07                | 6.87                 | 51.49                | 81.01        | 90.38                | 83.11                |
| 106年平均 Ave., 2017  | 50.92        | 32.11                | 7.55                 | 53.57                | 81.24        | 89.73                | 84.15                |
| 107年平均 Ave., 2018  | 51.14        | 33.92                | 7.41                 | 56.34                | 81.99        | 91.82                | 85.64                |
| 108年平均 Ave., 2019  | 51.39        | 34.87                | 7.62                 | 57.71                | 83.19        | 92.70                | 87.59                |
| 109年平均 Ave., 2020  | 51.41        | 34.98                | 8.12                 | 56.66                | 83.31        | 90.47                | 87.16                |
| 110年平均 Ave., 2021  | 51.49        | 36.08                | 7.81                 | 57.90                | 83.22        | 89.87                | 86.04                |
| 8 月 Aug.   | 51.53        | 36.84                | 8.35                 | 58.78                | 83.17        | 90.46                | 86.66                |
| 9 月 Sept.  | 51.47        | 37.13                | 9.38                 | 58.52                | 82.77        | 89.51                | 85.24                |
| 10 月 Oct.  | 51.54        | 36.10                | 7.78                 | 57.94                | 83.11        | 90.00                | 85.21                |
| 11 月 Nov.  | 51.56        | 35.87                | 6.50                 | 58.55                | 83.57        | 90.38                | 86.63                |
| 12 月 Dec.  | 51.54        | 36.26                | 7.27                 | 58.71                | 84.16        | 89.90                | 86.74                |
| 111年平均 Ave., 2022  | 51.57        | 36.22                | 7.39                 | 58.64                | 83.85        | 89.43                | 86.90                |
| 1 月 Jan.   | 51.53        | 36.14                | 6.79                 | 58.92                | 84.04        | 90.16                | 86.29                |
| 2 月 Feb.   | 51.54        | 37.05                | 7.58                 | 59.92                | 83.39        | 89.70                | 86.20                |
| 3 月 Mar.   | 51.58        | 35.68                | 7.23                 | 57.78                | 83.98        | 89.32                | 87.00                |
| 4 月 Apr.   | 51.57        | 35.55                | 7.09                 | 57.67                | 84.11        | 89.18                | 87.63                |
| 5 月 May  | 51.51        | 36.11                | 7.64                 | 58.24                | 83.79        | 88.66                | 86.85                |
| 6 月 June   | 51.54        | 35.91                | 6.99                 | 58.38                | 83.77        | 89.13                | 86.31                |
| 7 月 July   | 51.64        | 36.00                | 7.35                 | 58.32                | 83.62        | 89.57                | 87.02                |
| 8 月 Aug.   | 51.69        | 37.35                | 8.43                 | 59.92                | 84.12        | 89.75                | 87.93                |
| 本月與上月比較 (%)<br>Change in percent from last month                       | 0.05         | 1.35                 | 1.08                 | 1.60                 | 0.50         | 0.18                 | 0.91                 |
| 本月與上年同月比較 (%)<br>Change in percent from the same<br>month of last year | 0.16         | 0.51                 | 0.08                 | 1.14                 | 0.95         | -0.71                | 1.27                 |
| 本年累計與上年同期比較 (%)<br>Chg. betw. cum. ave of last month                   | 0.10         | 0.27                 | -0.46                | 1.00                 | 0.72         | -0.41                | 0.82                 |

註：本表之比較係指增減百分點。

TABLE5. LABOR FORCE PARTICIPATION RATES BY AGE, 1978 TO DATE (FEMALE)

Unit: %

| Years     |           | 45 ~ 64 歲 |           |           |           |           | 65 歲及以上      |  |
|-----------|-----------|-----------|-----------|-----------|-----------|-----------|--------------|--|
|           |           | Years     |           |           |           |           |              |  |
| 35 ~ 39 歲 | 40 ~ 44 歲 | 合計        | 45 ~ 49 歲 | 50 ~ 54 歲 | 55 ~ 59 歲 | 60 ~ 64 歲 | Years & over |  |
| Years     | Years     | Total     | Years     | Years     | Years     | Years     |              |  |
| 41.87     | 41.72     | 27.07     | 36.44     | 28.87     | 21.53     | 12.98     | 2.47         |  |
| 43.55     | 41.72     | 28.03     | 37.69     | 29.70     | 22.87     | 13.19     | 2.00         |  |
| 42.97     | 42.72     | 28.62     | 39.14     | 30.70     | 22.86     | 12.40     | 1.78         |  |
| 42.72     | 42.34     | 28.46     | 38.86     | 31.09     | 22.73     | 12.19     | 1.86         |  |
| 44.55     | 43.61     | 29.23     | 39.91     | 31.70     | 23.75     | 12.85     | 2.01         |  |
| 49.06     | 48.03     | 32.24     | 42.90     | 35.07     | 26.84     | 15.61     | 2.70         |  |
| 51.18     | 51.35     | 33.99     | 45.18     | 37.37     | 28.28     | 16.48     | 2.80         |  |
| 52.15     | 51.80     | 34.51     | 45.98     | 38.44     | 28.07     | 17.01     | 3.36         |  |
| 55.98     | 54.38     | 36.20     | 48.68     | 39.69     | 30.04     | 17.59     | 3.89         |  |
| 57.35     | 55.71     | 37.10     | 49.39     | 40.54     | 30.94     | 19.32     | 3.88         |  |
| 56.39     | 54.86     | 36.48     | 48.85     | 39.47     | 30.90     | 19.05     | 3.43         |  |
| 55.58     | 55.06     | 36.08     | 48.56     | 39.03     | 30.71     | 18.95     | 3.92         |  |
| 54.68     | 54.02     | 35.62     | 47.93     | 39.16     | 29.95     | 19.06     | 4.02         |  |
| 55.38     | 54.94     | 35.54     | 47.05     | 39.97     | 29.94     | 20.04     | 4.12         |  |
| 57.80     | 55.37     | 36.34     | 48.93     | 40.19     | 30.92     | 20.34     | 4.07         |  |
| 58.56     | 56.92     | 36.63     | 49.41     | 40.46     | 30.81     | 20.88     | 4.00         |  |
| 58.78     | 58.91     | 37.12     | 50.61     | 41.41     | 30.44     | 20.14     | 4.04         |  |
| 59.07     | 58.67     | 38.11     | 51.96     | 41.30     | 31.13     | 21.09     | 4.24         |  |
| 60.18     | 59.62     | 39.04     | 53.45     | 41.78     | 30.89     | 21.03     | 3.98         |  |
| 60.54     | 60.00     | 39.34     | 53.31     | 41.48     | 30.89     | 20.99     | 3.86         |  |
| 61.09     | 60.33     | 38.91     | 52.83     | 41.77     | 29.72     | 19.26     | 3.89         |  |
| 62.28     | 60.33     | 39.70     | 54.33     | 41.60     | 30.13     | 19.01     | 3.84         |  |
| 62.21     | 60.98     | 39.62     | 54.13     | 42.14     | 28.84     | 18.42     | 3.73         |  |
| 63.90     | 60.80     | 39.47     | 54.90     | 41.14     | 27.71     | 17.30     | 3.52         |  |
| 64.28     | 61.77     | 39.91     | 54.73     | 42.60     | 27.88     | 17.17     | 3.78         |  |
| 66.01     | 62.42     | 41.31     | 56.23     | 44.09     | 28.59     | 18.76     | 4.01         |  |
| 67.52     | 63.93     | 42.03     | 57.64     | 45.00     | 29.10     | 17.97     | 3.93         |  |
| 68.64     | 64.64     | 42.59     | 59.09     | 45.39     | 29.13     | 17.78     | 3.86         |  |
| 70.42     | 66.81     | 42.68     | 59.36     | 46.39     | 28.70     | 17.13     | 4.04         |  |
| 71.18     | 68.79     | 44.13     | 60.39     | 48.09     | 31.58     | 18.48     | 4.45         |  |
| 72.39     | 69.14     | 45.08     | 61.72     | 49.44     | 33.06     | 18.56     | 4.64         |  |
| 73.35     | 69.72     | 45.17     | 62.89     | 49.56     | 33.51     | 18.38     | 4.40         |  |
| 74.25     | 71.17     | 45.61     | 63.97     | 50.49     | 34.33     | 19.32     | 4.43         |  |
| 73.94     | 71.97     | 45.59     | 64.63     | 51.85     | 35.31     | 18.38     | 4.23         |  |
| 74.00     | 73.17     | 46.01     | 66.09     | 52.89     | 36.36     | 18.67     | 4.20         |  |
| 74.59     | 73.82     | 47.08     | 68.00     | 54.53     | 38.40     | 19.09     | 4.38         |  |
| 74.54     | 75.02     | 48.69     | 69.63     | 56.11     | 40.04     | 22.60     | 4.63         |  |
| 75.12     | 75.62     | 48.96     | 70.36     | 57.15     | 40.21     | 23.08     | 4.64         |  |
| 76.19     | 76.47     | 49.88     | 71.93     | 59.00     | 41.40     | 22.90     | 4.28         |  |
| 76.86     | 76.39     | 50.57     | 73.51     | 60.37     | 40.67     | 24.20     | 4.07         |  |
| 78.16     | 75.08     | 50.77     | 74.04     | 61.04     | 41.35     | 23.98     | 4.43         |  |
| 81.00     | 74.50     | 51.13     | 74.83     | 61.46     | 42.43     | 24.12     | 4.50         |  |
| 81.98     | 76.23     | 52.33     | 75.63     | 63.74     | 44.31     | 24.50     | 4.55         |  |
| 81.90     | 77.35     | 53.25     | 76.09     | 64.44     | 45.42     | 25.99     | 5.32         |  |
| 81.61     | 76.54     | 53.36     | 75.86     | 64.94     | 45.12     | 26.44     | 5.17         |  |
| 81.65     | 76.89     | 53.89     | 76.33     | 65.77     | 45.49     | 26.78     | 4.81         |  |
| 81.32     | 77.98     | 54.07     | 75.92     | 65.36     | 46.75     | 26.99     | 5.16         |  |
| 82.03     | 77.55     | 53.65     | 76.67     | 64.67     | 45.94     | 26.03     | 5.57         |  |
| 83.81     | 78.24     | 53.02     | 76.94     | 63.98     | 44.61     | 25.25     | 5.60         |  |
| 82.69     | 78.40     | 53.76     | 75.89     | 64.96     | 46.69     | 26.20     | 5.96         |  |
| 83.59     | 78.17     | 53.07     | 76.55     | 63.71     | 45.73     | 24.98     | 5.93         |  |
| 82.04     | 77.72     | 53.64     | 76.48     | 64.35     | 46.91     | 25.42     | 5.80         |  |
| 82.68     | 78.84     | 53.78     | 76.15     | 64.40     | 46.58     | 26.63     | 5.85         |  |
| 83.59     | 78.12     | 53.87     | 75.45     | 65.75     | 47.12     | 25.87     | 5.76         |  |
| 83.01     | 78.55     | 54.06     | 75.87     | 65.56     | 47.87     | 25.63     | 5.52         |  |
| 82.30     | 79.13     | 53.79     | 75.16     | 64.68     | 47.39     | 26.74     | 6.30         |  |
| 82.04     | 77.98     | 53.98     | 76.16     | 65.14     | 46.26     | 27.17     | 6.73         |  |
| 82.25     | 78.66     | 53.85     | 75.32     | 66.10     | 45.68     | 27.13     | 5.81         |  |
| 0.21      | 0.68      | -0.13     | -0.84     | 0.96      | -0.58     | -0.04     | -0.92        |  |
| 0.64      | 2.12      | 0.49      | -0.54     | 1.16      | 0.56      | 0.69      | 0.64         |  |
| 0.93      | 1.21      | 0.72      | -0.01     | 0.76      | 1.40      | 0.35      | 0.63         |  |

Note : Comparison referred here is about the percentage of change.

表6 歷年教育程度別勞動力參與率

單位：%

| 年 月 別<br>Year & month  | 總 計<br>Total | 國中及以下<br>Junior high & below |                                    |                    |
|--|--------------|------------------------------|------------------------------------|--------------------|
|  |              | 合 計<br>Total                 | 國小及以下<br>Primary school<br>& Below | 國 中<br>Junior high |
| 67年平均 Ave., 1978   | 58.76        | 59.36                        | 57.25                              | 67.45              |
| 68年平均 Ave., 1979   | 58.73        | 59.17                        | 56.57                              | 68.43              |
| 69年平均 Ave., 1980   | 58.26        | 58.43                        | 55.47                              | 68.29              |
| 70年平均 Ave., 1981   | 57.82        | 57.61                        | 54.54                              | 67.23              |
| 71年平均 Ave., 1982   | 57.93        | 57.60                        | 54.24                              | 67.84              |
| 72年平均 Ave., 1983   | 59.26        | 58.93                        | 55.58                              | 68.74              |
| 73年平均 Ave., 1984   | 59.72        | 59.17                        | 55.87                              | 68.38              |
| 74年平均 Ave., 1985   | 59.49        | 58.80                        | 55.22                              | 68.33              |
| 75年平均 Ave., 1986   | 60.37        | 59.43                        | 55.63                              | 69.13              |
| 76年平均 Ave., 1987   | 60.93        | 59.72                        | 55.69                              | 69.71              |
| 77年平均 Ave., 1988   | 60.21        | 58.46                        | 54.09                              | 68.87              |
| 78年平均 Ave., 1989   | 60.12        | 57.96                        | 53.33                              | 68.52              |
| 79年平均 Ave., 1990   | 59.24        | 56.69                        | 51.86                              | 67.24              |
| 80年平均 Ave., 1991   | 59.11        | 56.22                        | 51.04                              | 67.08              |
| 81年平均 Ave., 1992   | 59.34        | 56.13                        | 50.60                              | 67.07              |
| 82年平均 Ave., 1993   | 58.82        | 55.11                        | 49.24                              | 66.39              |
| 83年平均 Ave., 1994   | 58.96        | 54.80                        | 48.28                              | 67.03              |
| 84年平均 Ave., 1995   | 58.71        | 54.04                        | 47.10                              | 66.66              |
| 85年平均 Ave., 1996   | 58.44        | 52.69                        | 45.45                              | 65.52              |
| 86年平均 Ave., 1997   | 58.33        | 51.98                        | 44.60                              | 64.55              |
| 87年平均 Ave., 1998   | 58.04        | 51.05                        | 42.74                              | 64.97              |
| 88年平均 Ave., 1999   | 57.93        | 50.26                        | 41.07                              | 64.71              |
| 89年平均 Ave., 2000   | 57.68        | 49.42                        | 39.58                              | 64.62              |
| 90年平均 Ave., 2001   | 57.23        | 48.51                        | 37.92                              | 65.08              |
| 91年平均 Ave., 2002   | 57.34        | 47.96                        | 37.07                              | 65.36              |
| 92年平均 Ave., 2003   | 57.34        | 47.24                        | 36.14                              | 64.83              |
| 93年平均 Ave., 2004   | 57.66        | 46.39                        | 34.82                              | 64.48              |
| 94年平均 Ave., 2005   | 57.78        | 45.53                        | 33.52                              | 64.00              |
| 95年平均 Ave., 2006   | 57.92        | 44.34                        | 31.90                              | 62.95              |
| 96年平均 Ave., 2007   | 58.25        | 43.88                        | 30.88                              | 62.93              |
| 97年平均 Ave., 2008   | 58.28        | 42.87                        | 29.71                              | 61.99              |
| 98年平均 Ave., 2009   | 57.90        | 41.67                        | 28.23                              | 61.02              |
| 99年平均 Ave., 2010   | 58.07        | 41.62                        | 27.89                              | 61.23              |
| 100年平均 Ave., 2011  | 58.17        | 41.18                        | 27.40                              | 60.56              |
| 101年平均 Ave., 2012  | 58.35        | 41.25                        | 27.36                              | 60.51              |
| 102年平均 Ave., 2013  | 58.43        | 41.50                        | 27.23                              | 61.04              |
| 103年平均 Ave., 2014  | 58.54        | 40.57                        | 25.79                              | 60.64              |
| 104年平均 Ave., 2015  | 58.65        | 40.17                        | 25.36                              | 59.89              |
| 105年平均 Ave., 2016  | 58.75        | 40.37                        | 25.31                              | 60.00              |
| 106年平均 Ave., 2017  | 58.83        | 40.57                        | 25.07                              | 60.48              |
| 107年平均 Ave., 2018  | 58.99        | 40.93                        | 24.88                              | 61.37              |
| 108年平均 Ave., 2019  | 59.17        | 40.87                        | 24.32                              | 61.80              |
| 109年平均 Ave., 2020  | 59.14        | 39.70                        | 22.92                              | 60.61              |
| 110年平均 Ave., 2021  | 59.02        | 38.24                        | 21.45                              | 59.29              |
| 8 月 Aug.   | 58.98        | 38.05                        | 21.12                              | 60.13              |
| 9 月 Sept.  | 58.93        | 37.88                        | 20.96                              | 60.09              |
| 10 月 Oct.  | 59.02        | 37.88                        | 21.07                              | 59.71              |
| 11 月 Nov.  | 59.11        | 38.00                        | 21.62                              | 59.06              |
| 12 月 Dec.  | 59.16        | 37.82                        | 21.58                              | 58.41              |
| 111年平均 Ave., 2022  | 59.18        | 37.81                        | 21.40                              | 58.05              |
| 1 月 Jan.   | 59.17        | 37.83                        | 21.59                              | 58.21              |
| 2 月 Feb.   | 59.17        | 37.81                        | 21.46                              | 58.07              |
| 3 月 Mar.   | 59.19        | 37.91                        | 21.55                              | 57.93              |
| 4 月 Apr.   | 59.16        | 37.87                        | 21.53                              | 57.68              |
| 5 月 May  | 59.05        | 37.75                        | 21.31                              | 57.51              |
| 6 月 June   | 59.12        | 37.62                        | 21.22                              | 57.60              |
| 7 月 July   | 59.28        | 38.00                        | 21.30                              | 58.71              |
| 8 月 Aug.   | 59.29        | 37.67                        | 21.27                              | 58.75              |
| 本月與上月比較 (%)<br>Change in percent from last month                       | 0.01         | -0.33                        | -0.03                              | 0.04               |
| 本月與上年同月比較 (%)<br>Change in percent from the same<br>month of last year | 0.31         | -0.38                        | 0.15                               | -1.38              |
| 本年累計與上年同期比較 (%)<br>Chg. betw. cum. ave of last month                   | 0.17         | -0.60                        | -0.11                              | -1.23              |

註：本表之比較係指增減百分點。

TABLE6. LABOR FORCE PARTICIPATION RATES BY EDUCATIONAL ATTAINMENT, 1978 TO DATE

| Unit:%  |                                 |                       |                                       |       |   |                        |
|---|---------------------------------|-----------------------|---------------------------------------|-------|---|------------------------|
| 高級中等<br>(高中、高職)<br>Senior high school<br>(regular & vocational) | 大專及以上<br>Junior college & above |                       |                                       |       |   |                        |
|   | 合 計<br>Total                    | 專 科<br>Junior college | 大學及以上<br>University & graduate school |       |   | 研究所<br>graduate school |
|   |                                 |                       | 大學<br>University                      |       |   |                        |
| 54.36   | 63.34                           | 67.46                 | 59.65                                 | -     | - | -                      |
| 55.29   | 62.92                           | 67.81                 | 58.63                                 | -     | - | -                      |
| 55.07   | 64.08                           | 68.50                 | 59.96                                 | -     | - | -                      |
| 55.33   | 64.83                           | 68.47                 | 61.31                                 | -     | - | -                      |
| 55.75   | 65.09                           | 68.77                 | 61.42                                 | -     | - | -                      |
| 57.15   | 66.09                           | 69.23                 | 62.91                                 | -     | - | -                      |
| 58.13   | 66.51                           | 70.08                 | 62.86                                 | -     | - | -                      |
| 57.96   | 66.77                           | 70.89                 | 62.31                                 | -     | - | -                      |
| 59.46   | 67.35                           | 71.40                 | 62.99                                 | -     | - | -                      |
| 60.46   | 67.74                           | 72.10                 | 63.01                                 | -     | - | -                      |
| 60.42   | 67.58                           | 71.40                 | 63.35                                 | -     | - | -                      |
| 60.91   | 67.52                           | 70.91                 | 63.72                                 | -     | - | -                      |
| 60.51   | 66.40                           | 70.06                 | 62.24                                 | -     | - | -                      |
| 60.65   | 66.80                           | 70.17                 | 62.83                                 | -     | - | -                      |
| 60.93   | 67.22                           | 71.50                 | 62.12                                 | -     | - | -                      |
| 60.70   | 66.71                           | 71.34                 | 61.30                                 | -     | - | -                      |
| 61.00   | 67.52                           | 72.30                 | 61.84                                 | -     | - | -                      |
| 60.94   | 67.65                           | 71.72                 | 62.90                                 | -     | - | -                      |
| 61.12   | 68.27                           | 72.51                 | 63.27                                 | -     | - | -                      |
| 61.08   | 68.75                           | 73.29                 | 63.50                                 | -     | - | -                      |
| 61.12   | 68.36                           | 72.61                 | 63.52                                 | -     | - | -                      |
| 61.36   | 67.98                           | 72.89                 | 62.44                                 | -     | - | -                      |
| 61.40   | 67.65                           | 73.29                 | 61.44                                 | -     | - | -                      |
| 61.38   | 66.40                           | 73.33                 | 59.07                                 | -     | - | -                      |
| 61.90   | 65.91                           | 74.24                 | 57.79                                 | -     | - | -                      |
| 62.43   | 65.43                           | 74.89                 | 56.96                                 | -     | - | -                      |
| 63.41   | 65.75                           | 75.81                 | 57.47                                 | -     | - | -                      |
| 63.45   | 66.40                           | 76.86                 | 58.52                                 | -     | - | -                      |
| 63.52   | 67.38                           | 77.67                 | 60.25                                 | -     | - | -                      |
| 63.95   | 67.63                           | 77.26                 | 61.46                                 | -     | - | -                      |
| 63.64   | 68.18                           | 77.47                 | 62.63                                 | -     | - | -                      |
| 62.61   | 68.40                           | 76.99                 | 63.58                                 | -     | - | -                      |
| 62.25   | 68.43                           | 76.87                 | 63.91                                 | -     | - | -                      |
| 62.36   | 68.23                           | 76.28                 | 64.13                                 | 62.40 | - | 71.26                  |
| 62.30   | 68.00                           | 75.51                 | 64.35                                 | 62.65 | - | 71.24                  |
| 61.82   | 67.77                           | 74.92                 | 64.44                                 | 62.84 | - | 70.85                  |
| 61.80   | 68.03                           | 74.52                 | 65.14                                 | 63.32 | - | 72.35                  |
| 62.04   | 67.79                           | 74.02                 | 65.13                                 | 63.26 | - | 72.47                  |
| 62.06   | 67.29                           | 74.04                 | 64.53                                 | 62.83 | - | 71.14                  |
| 62.24   | 66.67                           | 74.11                 | 63.76                                 | 62.11 | - | 70.08                  |
| 62.56   | 66.10                           | 74.32                 | 63.00                                 | 61.42 | - | 68.97                  |
| 62.88   | 65.83                           | 74.52                 | 62.68                                 | 61.14 | - | 68.40                  |
| 62.77   | 66.00                           | 74.13                 | 63.17                                 | 61.61 | - | 68.88                  |
| 62.45   | 66.22                           | 73.05                 | 63.92                                 | 62.44 | - | 69.29                  |
| 62.39   | 66.00                           | 72.51                 | 63.84                                 | 62.53 | - | 68.55                  |
| 62.43   | 65.88                           | 72.43                 | 63.72                                 | 62.35 | - | 68.68                  |
| 62.48   | 66.05                           | 72.69                 | 63.86                                 | 62.41 | - | 69.12                  |
| 62.48   | 66.21                           | 73.02                 | 63.97                                 | 62.46 | - | 69.43                  |
| 62.51   | 66.39                           | 72.97                 | 64.22                                 | 62.66 | - | 69.89                  |
| 62.35   | 66.53                           | 72.79                 | 64.50                                 | 63.08 | - | 69.61                  |
| 62.50   | 66.43                           | 73.03                 | 64.26                                 | 62.69 | - | 69.97                  |
| 62.39   | 66.53                           | 73.06                 | 64.39                                 | 62.86 | - | 69.93                  |
| 62.41   | 66.52                           | 72.84                 | 64.45                                 | 62.91 | - | 70.04                  |
| 62.43   | 66.52                           | 72.68                 | 64.52                                 | 62.97 | - | 70.09                  |
| 62.24   | 66.50                           | 72.64                 | 64.51                                 | 62.97 | - | 70.07                  |
| 62.23   | 66.61                           | 72.68                 | 64.65                                 | 63.13 | - | 70.17                  |
| 62.29   | 66.60                           | 72.73                 | 64.63                                 | 63.61 | - | 68.21                  |
| 62.29   | 66.51                           | 72.65                 | 64.57                                 | 63.46 | - | 68.52                  |
| 0.00  | -0.09                           | -0.08                 | -0.06                                 | -0.15 | - | 0.31                   |
| -0.10   | 0.51                            | 0.14                  | 0.73                                  | 0.93  | - | -0.03                  |
| -0.09   | 0.27                            | -0.40                 | 0.59                                  | 0.65  | - | 0.31                   |

Note : Comparison referred here is about the percentage of change.

表7 歷年就業者之行業

單位:千人

| 年 月 別<br>Year & month | 總 計<br>Total | 農、林、漁、牧業<br>Agriculture, Forestry,<br>Fishing & Animal<br>Husbandry | 工 業          |                                |
|-----------------------|--------------|---|--------------|--------------------------------|
|                       |              |   | 合 計<br>Total | 礦業及土石採取業<br>Mining & Quarrying |
| 實數 Number             |              |   |              |                                |
| 67年平均 Ave., 1978      | 6 231        | 1 553   | 2 460        | 60                             |
| 68年平均 Ave., 1979      | 6 432        | 1 380   | 2 676        | 57                             |
| 69年平均 Ave., 1980      | 6 547        | 1 277   | 2 784        | 56                             |
| 70年平均 Ave., 1981      | 6 672        | 1 257   | 2 828        | 54                             |
| 71年平均 Ave., 1982      | 6 811        | 1 284   | 2 813        | 51                             |
| 72年平均 Ave., 1983      | 7 070        | 1 317   | 2 909        | 46                             |
| 73年平均 Ave., 1984      | 7 308        | 1 286   | 3 089        | 37                             |
| 74年平均 Ave., 1985      | 7 428        | 1 297   | 3 088        | 35                             |
| 75年平均 Ave., 1986      | 7 733        | 1 317   | 3 215        | 33                             |
| 76年平均 Ave., 1987      | 8 022        | 1 226   | 3 431        | 31                             |
| 77年平均 Ave., 1988      | 8 107        | 1 113   | 3 443        | 28                             |
| 78年平均 Ave., 1989      | 8 258        | 1 066   | 3 476        | 24                             |
| 79年平均 Ave., 1990      | 8 283        | 1 064   | 3 382        | 20                             |
| 80年平均 Ave., 1991      | 8 439        | 1 093   | 3 370        | 19                             |
| 81年平均 Ave., 1992      | 8 632        | 1 065   | 3 419        | 18                             |
| 82年平均 Ave., 1993      | 8 745        | 1 005   | 3 418        | 19                             |
| 83年平均 Ave., 1994      | 8 939        | 976   | 3 506        | 18                             |
| 84年平均 Ave., 1995      | 9 045        | 954   | 3 504        | 15                             |
| 85年平均 Ave., 1996      | 9 068        | 918   | 3 399        | 14                             |
| 86年平均 Ave., 1997      | 9 176        | 878   | 3 502        | 13                             |
| 87年平均 Ave., 1998      | 9 289        | 822   | 3 523        | 12                             |
| 88年平均 Ave., 1999      | 9 385        | 774   | 3 492        | 11                             |
| 89年平均 Ave., 2000      | 9 491        | 738   | 3 534        | 11                             |
| 90年平均 Ave., 2001      | 9 383        | 706   | 3 377        | 10                             |
| 91年平均 Ave., 2002      | 9 454        | 709   | 3 332        | 9                              |
| 92年平均 Ave., 2003      | 9 573        | 696   | 3 334        | 8                              |
| 93年平均 Ave., 2004      | 9 786        | 642   | 3 446        | 7                              |
| 94年平均 Ave., 2005      | 9 942        | 591   | 3 558        | 7                              |
| 95年平均 Ave., 2006      | 10 111       | 555   | 3 642        | 7                              |

註：1.本表內數字，自88年起，全部改按中華民國第7次修訂之行業標準分類統計。

2.①87年（含）以前為批發零售及餐飲業；②87年（含）以前為金融保險及不動產業；

③87年（含）以前為工商服務業與社會服務及個人服務業之合計數。



TABLE7. EMPLOYED PERSONS BY SECTOR, 1978 TO DATE

Unit: Thousand Persons

| Industry             |                                   |                     | 服務業<br>Services |                      |
|----------------------|-----------------------------------|---------------------|-----------------|----------------------|
| 製造業<br>Manufacturing | 水電燃氣業<br>Electricity, Gas & Water | 營造業<br>Construction | 合 計<br>Total    | 批發及零售業<br>①<br>Trade |
| 1 916                | 25                                | 459                 | 2 219           | 941                  |
| 2 083                | 26                                | 510                 | 2 375           | 1 015                |
| 2 152                | 27                                | 549                 | 2 487           | 1 058                |
| 2 162                | 29                                | 583                 | 2 587           | 1 106                |
| 2 168                | 31                                | 563                 | 2 713           | 1 168                |
| 2 282                | 33                                | 548                 | 2 844           | 1 231                |
| 2 501                | 34                                | 517                 | 2 934           | 1 281                |
| 2 501                | 34                                | 517                 | 3 044           | 1 327                |
| 2 635                | 34                                | 512                 | 3 201           | 1 372                |
| 2 821                | 35                                | 544                 | 3 366           | 1 429                |
| 2 802                | 35                                | 577                 | 3 551           | 1 530                |
| 2 796                | 35                                | 620                 | 3 717           | 1 605                |
| 2 653                | 36                                | 673                 | 3 837           | 1 621                |
| 2 598                | 37                                | 715                 | 3 977           | 1 712                |
| 2 585                | 37                                | 778                 | 4 148           | 1 771                |
| 2 483                | 36                                | 879                 | 4 323           | 1 806                |
| 2 485                | 36                                | 967                 | 4 456           | 1 875                |
| 2 449                | 36                                | 1 003               | 4 587           | 1 919                |
| 2 422                | 35                                | 928                 | 4 751           | 1 976                |
| 2 570                | 35                                | 885                 | 4 795           | 1 995                |
| 2 611                | 35                                | 865                 | 4 944           | 2 047                |
| 2 603                | 35                                | 843                 | 5 118           | 1 686                |
| 2 655                | 36                                | 832                 | 5 220           | 1 701                |
| 2 587                | 35                                | 746                 | 5 299           | 1 679                |
| 2 563                | 35                                | 725                 | 5 413           | 1 693                |
| 2 590                | 35                                | 702                 | 5 543           | 1 698                |
| 2 671                | 35                                | 732                 | 5 698           | 1 727                |
| 2 726                | 34                                | 791                 | 5 793           | 1 727                |
| 2 772                | 34                                | 830                 | 5 914           | 1 760                |

Note : 1. For statistical figures tabulated in this table, the seventh revised edition of standard industrial classification system in R.O.C. have been referred since 1999.

2. ①data refer to "Wholesale, Retail & Restaurant" before 1999. ②data refer to "Finance, Insurance & Real Estate" before 1999.

③data refer to "Business Services" and "Social, Personal & Related Community Services" before 1999.

表7 歷年就業者之行業（續1）

單位:千人

| 年 月 別<br>Year & month | 服務業  |  |                                      |   |
|-----------------------|--|--|--------------------------------------|---|
|                       | 住宿及餐飲業<br>Accommodation and Eating-Drinking Places | 運輸、倉儲及通信業<br>Transportation, Storage and Communication | 金融及保險業<br>②<br>Finance and Insurance | 不動產及租賃業<br>Real Estate and Rental and Leasing |
| 實數 Number             |  |  |                                      |   |
| 67年平均 Ave., 1978      | -  | 304  | 73                                   | -   |
| 68年平均 Ave., 1979      | -  | 335  | 78                                   | -   |
| 69年平均 Ave., 1980      | -  | 332  | 87                                   | -   |
| 70年平均 Ave., 1981      | -  | 342  | 95                                   | -   |
| 71年平均 Ave., 1982      | -  | 352  | 103                                  | -   |
| 72年平均 Ave., 1983      | -  | 362  | 108                                  | -   |
| 73年平均 Ave., 1984      | -  | 370  | 115                                  | -   |
| 74年平均 Ave., 1985      | -  | 385  | 121                                  | -   |
| 75年平均 Ave., 1986      | -  | 408  | 132                                  | -   |
| 76年平均 Ave., 1987      | -  | 418  | 137                                  | -   |
| 77年平均 Ave., 1988      | -  | 423  | 160                                  | -   |
| 78年平均 Ave., 1989      | -  | 432  | 193                                  | -   |
| 79年平均 Ave., 1990      | -  | 441  | 220                                  | -   |
| 80年平均 Ave., 1991      | -  | 448  | 227                                  | -   |
| 81年平均 Ave., 1992      | -  | 450  | 247                                  | -   |
| 82年平均 Ave., 1993      | -  | 463  | 277                                  | -   |
| 83年平均 Ave., 1994      | -  | 473  | 290                                  | -   |
| 84年平均 Ave., 1995      | -  | 469  | 311                                  | -   |
| 85年平均 Ave., 1996      | -  | 472  | 334                                  | -   |
| 86年平均 Ave., 1997      | -  | 465  | 351                                  | -   |
| 87年平均 Ave., 1998      | -  | 477  | 385                                  | -   |
| 88年平均 Ave., 1999      | 483  | 476  | 358                                  | 68  |
| 89年平均 Ave., 2000      | 500  | 481  | 367                                  | 66  |
| 90年平均 Ave., 2001      | 528  | 487  | 371                                  | 61  |
| 91年平均 Ave., 2002      | 575  | 477  | 378                                  | 60  |
| 92年平均 Ave., 2003      | 585  | 484  | 376                                  | 66  |
| 93年平均 Ave., 2004      | 602  | 489  | 386                                  | 74  |
| 94年平均 Ave., 2005      | 629  | 480  | 404                                  | 80  |
| 95年平均 Ave., 2006      | 660  | 486  | 406                                  | 85  |

註：1.本表內數字，自88年起，全部改按中華民國第7次修訂之行業標準分類統計。

2.①87年（含）以前為批發零售及餐飲業；②87年（含）以前為金融保險及不動產業；

③87年（含）以前為工商服務業與社會服務及個人服務業之合計數。

TABLE7. EMPLOYED PERSONS BY SECTOR, 1978 TO DATE (Cont. 1)

Unit:Thousand Persons

| Services   |                      |  |   |                |                       |     |
|--|----------------------|--|---|----------------|-----------------------|-----|
| 專業、科學<br>及技術服務業                                    | 教育服務業                | 醫療保健及<br>社會福利服務業                           | 文化、運動及<br>休閒服務業                                 | 其他服務業<br>③     | 公共行政業                 |     |
| Professional, Scientific<br>and Technical Services | Educational Services | Health Care and Social<br>Welfare Services | Cultural, Sporting and<br>Recreational Services | Other Services | Public Administration |     |
| -  | -                    | -  | -   | -              | 692                   | 210 |
| -  | -                    | -  | -   | -              | 728                   | 220 |
| -  | -                    | -  | -   | -              | 776                   | 235 |
| -  | -                    | -  | -   | -              | 806                   | 238 |
| -  | -                    | -  | -   | -              | 837                   | 253 |
| -  | -                    | -  | -   | -              | 875                   | 268 |
| -  | -                    | -  | -   | -              | 900                   | 268 |
| -  | -                    | -  | -   | -              | 937                   | 275 |
| -  | -                    | -  | -   | -              | 992                   | 297 |
| -  | -                    | -  | -   | -              | 1 080                 | 302 |
| -  | -                    | -  | -   | -              | 1 133                 | 305 |
| -  | -                    | -  | -   | -              | 1 179                 | 309 |
| -  | -                    | -  | -   | -              | 1 246                 | 308 |
| -  | -                    | -  | -   | -              | 1 297                 | 294 |
| -  | -                    | -  | -   | -              | 1 371                 | 309 |
| -  | -                    | -  | -   | -              | 1 464                 | 313 |
| -  | -                    | -  | -   | -              | 1 502                 | 317 |
| -  | -                    | -  | -   | -              | 1 571                 | 317 |
| -  | -                    | -  | -   | -              | 1 645                 | 324 |
| -  | -                    | -  | -   | -              | 1 661                 | 323 |
| -  | -                    | -  | -   | -              | 1 721                 | 315 |
| 231  | 477                  | 238  | 166   | 617            | 318                   |     |
| 250  | 479                  | 252  | 165   | 643            | 315                   |     |
| 267  | 483                  | 266  | 169   | 660            | 327                   |     |
| 285  | 487                  | 279  | 184   | 666            | 329                   |     |
| 285  | 512                  | 289  | 187   | 692            | 369                   |     |
| 302  | 533                  | 305  | 192   | 716            | 373                   |     |
| 328  | 551                  | 322  | 194   | 729            | 351                   |     |
| 344  | 558                  | 332  | 196   | 741            | 346                   |     |

Note : 1.For statistical figures tabulated in this table, the seventh revised edition of standard industrial classification system in R.O.C. have been referred since 1999.

2.①data refer to "Wholesale, Retail & Restaurant" before1999.②data refer to "Finance, Insurance & Real Estate" before 1999.

③data refer to "Business Services" and "Social, Personal & Related Community Services" before 1999.

表7 歷年就業者之行業（續2）

單位：%

| 年 月 別<br>Year & month | 總 計<br>Total | 農、林、漁、牧業<br>Agriculture, Forestry,<br>Fishing & Animal<br>Husbandry | 工 業          |                                |
|-----------------------|--------------|---|--------------|--------------------------------|
|                       |              |   | 合 計<br>Total | 礦業及土石採取業<br>Mining & Quarrying |
| 百分比(%) Percent        |              |   |              |                                |
| 67年平均 Ave., 1978      | 100.00       | 24.92   | 39.47        | 0.96                           |
| 68年平均 Ave., 1979      | 100.00       | 21.46   | 41.61        | 0.88                           |
| 69年平均 Ave., 1980      | 100.00       | 19.50   | 42.52        | 0.85                           |
| 70年平均 Ave., 1981      | 100.00       | 18.84   | 42.39        | 0.81                           |
| 71年平均 Ave., 1982      | 100.00       | 18.86   | 41.31        | 0.74                           |
| 72年平均 Ave., 1983      | 100.00       | 18.63   | 41.15        | 0.65                           |
| 73年平均 Ave., 1984      | 100.00       | 17.59   | 42.26        | 0.50                           |
| 74年平均 Ave., 1985      | 100.00       | 17.45   | 41.57        | 0.47                           |
| 75年平均 Ave., 1986      | 100.00       | 17.03   | 41.57        | 0.43                           |
| 76年平均 Ave., 1987      | 100.00       | 15.28   | 42.76        | 0.38                           |
| 77年平均 Ave., 1988      | 100.00       | 13.73   | 42.47        | 0.35                           |
| 78年平均 Ave., 1989      | 100.00       | 12.90   | 42.09        | 0.29                           |
| 79年平均 Ave., 1990      | 100.00       | 12.85   | 40.83        | 0.24                           |
| 80年平均 Ave., 1991      | 100.00       | 12.95   | 39.93        | 0.23                           |
| 81年平均 Ave., 1992      | 100.00       | 12.34   | 39.61        | 0.21                           |
| 82年平均 Ave., 1993      | 100.00       | 11.49   | 39.08        | 0.22                           |
| 83年平均 Ave., 1994      | 100.00       | 10.92   | 39.22        | 0.20                           |
| 84年平均 Ave., 1995      | 100.00       | 10.55   | 38.74        | 0.17                           |
| 85年平均 Ave., 1996      | 100.00       | 10.12   | 37.49        | 0.16                           |
| 86年平均 Ave., 1997      | 100.00       | 9.57  | 38.17        | 0.14                           |
| 87年平均 Ave., 1998      | 100.00       | 8.85  | 37.92        | 0.13                           |
| 88年平均 Ave., 1999      | 100.00       | 8.25  | 37.21        | 0.12                           |
| 89年平均 Ave., 2000      | 100.00       | 7.78  | 37.23        | 0.11                           |
| 90年平均 Ave., 2001      | 100.00       | 7.52  | 36.00        | 0.10                           |
| 91年平均 Ave., 2002      | 100.00       | 7.50  | 35.24        | 0.09                           |
| 92年平均 Ave., 2003      | 100.00       | 7.27  | 34.83        | 0.09                           |
| 93年平均 Ave., 2004      | 100.00       | 6.56  | 35.21        | 0.08                           |
| 94年平均 Ave., 2005      | 100.00       | 5.95  | 35.79        | 0.07                           |
| 95年平均 Ave., 2006      | 100.00       | 5.49  | 36.02        | 0.06                           |

註：1.本表內數字，自88年起，全部改按中華民國第7次修訂之行業標準分類統計。

2.①87年（含）以前為批發零售及餐飲業；②87年（含）以前為金融保險及不動產業；

③87年（含）以前為工商服務業與社會服務及個人服務業之合計數。

TABLE7. EMPLOYED PERSONS BY SECTOR, 1978 TO DATE (Cont. 2)

Unit:%

| Industry             |                                   |                     | 服務業<br>Services |                      |
|----------------------|-----------------------------------|---------------------|-----------------|----------------------|
| 製造業<br>Manufacturing | 水電燃氣業<br>Electricity, Gas & Water | 營造業<br>Construction | 合 計<br>Total    | 批發及零售業<br>①<br>Trade |
| 30.74                | 0.40                              | 7.36                | 35.61           | 15.09                |
| 32.39                | 0.41                              | 7.93                | 36.93           | 15.78                |
| 32.87                | 0.42                              | 8.38                | 37.98           | 16.15                |
| 32.40                | 0.44                              | 8.74                | 38.78           | 16.58                |
| 31.84                | 0.46                              | 8.27                | 39.84           | 17.16                |
| 32.28                | 0.47                              | 7.75                | 40.22           | 17.41                |
| 34.22                | 0.46                              | 7.08                | 40.14           | 17.53                |
| 33.67                | 0.46                              | 6.96                | 40.98           | 17.86                |
| 34.08                | 0.45                              | 6.62                | 41.39           | 17.75                |
| 35.17                | 0.44                              | 6.78                | 41.95           | 17.81                |
| 34.57                | 0.44                              | 7.12                | 43.80           | 18.87                |
| 33.86                | 0.43                              | 7.51                | 45.01           | 19.43                |
| 32.03                | 0.43                              | 8.12                | 46.32           | 19.57                |
| 30.79                | 0.44                              | 8.48                | 47.12           | 20.28                |
| 29.95                | 0.42                              | 9.02                | 48.06           | 20.52                |
| 28.40                | 0.42                              | 10.05               | 49.43           | 20.65                |
| 27.80                | 0.41                              | 10.82               | 49.86           | 20.97                |
| 27.08                | 0.40                              | 11.09               | 50.71           | 21.22                |
| 26.71                | 0.39                              | 10.23               | 52.39           | 21.79                |
| 28.00                | 0.38                              | 9.64                | 52.26           | 21.74                |
| 28.11                | 0.37                              | 9.31                | 53.23           | 22.04                |
| 27.74                | 0.38                              | 8.98                | 54.54           | 17.96                |
| 27.97                | 0.38                              | 8.76                | 54.99           | 17.92                |
| 27.57                | 0.38                              | 7.95                | 56.48           | 17.90                |
| 27.11                | 0.37                              | 7.66                | 57.25           | 17.90                |
| 27.05                | 0.36                              | 7.33                | 57.90           | 17.73                |
| 27.30                | 0.35                              | 7.48                | 58.23           | 17.65                |
| 27.42                | 0.34                              | 7.95                | 58.27           | 17.37                |
| 27.41                | 0.34                              | 8.21                | 58.49           | 17.40                |

Note : 1.For statistical figures tabulated in this table, the seventh revised edition of standard industrial classification system in R.O.C. have been referred since 1999.

2.①data refer to "Wholesale, Retail & Restaurant" before 1999.②data refer to "Finance, Insurance & Real Estate" before 1999.

③data refer to "Business Services" and "Social, Personal & Related Community Services" before 1999.

表7 歷年就業者之行業（續3）

單位：%

| 年 月 別<br>Year & month | 服務業   |   |                                      |  |
|-----------------------|---|---|--------------------------------------|--|
|                       | 住宿及餐飲業<br>Accommodation and<br>Eating-Drinking Places | 運輸、倉儲及通信業<br>Transportation, Storage<br>and Communication | 金融及保險業<br>②<br>Finance and Insurance | 不動產及租賃業<br>Real Estate and Rental and<br>Leasing |
| 百分比(%) Percent        |   |   |                                      |  |
| 67年平均 Ave., 1978      | -   | 4.87  | 1.17                                 | -  |
| 68年平均 Ave., 1979      | -   | 5.21  | 1.21                                 | -  |
| 69年平均 Ave., 1980      | -   | 5.07  | 1.33                                 | -  |
| 70年平均 Ave., 1981      | -   | 5.12  | 1.42                                 | -  |
| 71年平均 Ave., 1982      | -   | 5.16  | 1.51                                 | -  |
| 72年平均 Ave., 1983      | -   | 5.12  | 1.53                                 | -  |
| 73年平均 Ave., 1984      | -   | 5.07  | 1.57                                 | -  |
| 74年平均 Ave., 1985      | -   | 5.18  | 1.63                                 | -  |
| 75年平均 Ave., 1986      | -   | 5.27  | 1.71                                 | -  |
| 76年平均 Ave., 1987      | -   | 5.21  | 1.71                                 | -  |
| 77年平均 Ave., 1988      | -   | 5.22  | 1.98                                 | -  |
| 78年平均 Ave., 1989      | -   | 5.23  | 2.34                                 | -  |
| 79年平均 Ave., 1990      | -   | 5.33  | 2.66                                 | -  |
| 80年平均 Ave., 1991      | -   | 5.31  | 2.69                                 | -  |
| 81年平均 Ave., 1992      | -   | 5.21  | 2.86                                 | -  |
| 82年平均 Ave., 1993      | -   | 5.30  | 3.16                                 | -  |
| 83年平均 Ave., 1994      | -   | 5.29  | 3.25                                 | -  |
| 84年平均 Ave., 1995      | -   | 5.18  | 3.44                                 | -  |
| 85年平均 Ave., 1996      | -   | 5.21  | 3.68                                 | -  |
| 86年平均 Ave., 1997      | -   | 5.06  | 3.82                                 | -  |
| 87年平均 Ave., 1998      | -   | 5.13  | 4.14                                 | -  |
| 88年平均 Ave., 1999      | 5.15  | 5.08  | 3.81                                 | 0.73   |
| 89年平均 Ave., 2000      | 5.27  | 5.07  | 3.87                                 | 0.69   |
| 90年平均 Ave., 2001      | 5.63  | 5.19  | 3.95                                 | 0.65   |
| 91年平均 Ave., 2002      | 6.08  | 5.05  | 3.99                                 | 0.64   |
| 92年平均 Ave., 2003      | 6.12  | 5.06  | 3.92                                 | 0.68   |
| 93年平均 Ave., 2004      | 6.15  | 5.00  | 3.95                                 | 0.75   |
| 94年平均 Ave., 2005      | 6.32  | 4.82  | 4.07                                 | 0.81   |
| 95年平均 Ave., 2006      | 6.53  | 4.81  | 4.02                                 | 0.84   |

註：1.本表內數字，自88年起，全部改按中華民國第7次修訂之行業標準分類統計。

2.①87年（含）以前為批發零售及餐飲業；②87年（含）以前為金融保險及不動產業；

③87年（含）以前為工商服務業與社會服務及個人服務業之合計數。

TABLE7. EMPLOYED PERSONS BY SECTOR, 1978 TO DATE (Cont. 3)

Unit:%

| Services   |                      |  |   |                |                       |
|--|----------------------|--|---|----------------|-----------------------|
| 專業、科學<br>及技術服務業                                    | 教育服務業                | 醫療保健及<br>社會福利服務業                           | 文化、運動及<br>休閒服務業                                 | 其他服務業<br>③     | 公共行政業                 |
| Professional, Scientific<br>and Technical Services | Educational Services | Health Care and Social<br>Welfare Services | Cultural, Sporting and<br>Recreational Services | Other Services | Public Administration |
| -  | -                    | -  | -   | 11.11          | 3.36                  |
| -  | -                    | -  | -   | 11.31          | 3.42                  |
| -  | -                    | -  | -   | 11.85          | 3.59                  |
| -  | -                    | -  | -   | 12.08          | 3.57                  |
| -  | -                    | -  | -   | 12.29          | 3.71                  |
| -  | -                    | -  | -   | 12.38          | 3.79                  |
| -  | -                    | -  | -   | 12.31          | 3.66                  |
| -  | -                    | -  | -   | 12.61          | 3.70                  |
| -  | -                    | -  | -   | 12.83          | 3.84                  |
| -  | -                    | -  | -   | 13.46          | 3.77                  |
| -  | -                    | -  | -   | 13.97          | 3.76                  |
| -  | -                    | -  | -   | 14.27          | 3.74                  |
| -  | -                    | -  | -   | 15.04          | 3.72                  |
| -  | -                    | -  | -   | 15.36          | 3.48                  |
| -  | -                    | -  | -   | 15.89          | 3.58                  |
| -  | -                    | -  | -   | 16.74          | 3.58                  |
| -  | -                    | -  | -   | 16.81          | 3.54                  |
| -  | -                    | -  | -   | 17.37          | 3.51                  |
| -  | -                    | -  | -   | 18.14          | 3.57                  |
| -  | -                    | -  | -   | 18.10          | 3.52                  |
| -  | -                    | -  | -   | 18.52          | 3.39                  |
| 2.46   | 5.09                 | 2.53                                       | 1.77  | 6.57           | 3.39                  |
| 2.63   | 5.05                 | 2.65                                       | 1.74  | 6.77           | 3.32                  |
| 2.85   | 5.15                 | 2.84                                       | 1.81  | 7.04           | 3.49                  |
| 3.01   | 5.15                 | 2.95                                       | 1.95  | 7.05           | 3.48                  |
| 2.98   | 5.35                 | 3.02                                       | 1.95  | 7.23           | 3.85                  |
| 3.09   | 5.44                 | 3.11                                       | 1.97  | 7.32           | 3.81                  |
| 3.30   | 5.55                 | 3.23                                       | 1.95  | 7.33           | 3.53                  |
| 3.40   | 5.52                 | 3.28                                       | 1.94  | 7.33           | 3.42                  |

Note : 1.For statistical figures tabulated in this table, the seventh revised edition of standard industrial classification system in R.O.C. have been referred since 1999.

2.①data refer to "Wholesale, Retail & Restaurant" before1999.②data refer to "Finance, Insurance & Real Estate" before 1999.

③data refer to "Business Services" and "Social, Personal & Related Community Services" before 1999.

表7 歷年就業者之行業（續4）

單位：千人

| 年 月 別<br>Year & month                              | 總 計<br>Total | 農、林、漁、牧業<br>Agriculture, Forestry,<br>Fishing and Animal<br>Husbandry | 工 業          |                                  |
|--|--------------|---|--------------|----------------------------------|
|  |              |   | 合 計<br>Total | 礦業及土石採取業<br>Mining and Quarrying |
| 實數 Number  |              |   |              |                                  |
| 90年平均 Ave., 2001                                   | 9 383        | 706   | 3 432        | 10                               |
| 91年平均 Ave., 2002                                   | 9 454        | 709   | 3 388        | 9                                |
| 92年平均 Ave., 2003                                   | 9 573        | 696   | 3 398        | 9                                |
| 93年平均 Ave., 2004                                   | 9 786        | 642   | 3 514        | 7                                |
| 94年平均 Ave., 2005                                   | 9 942        | 590   | 3 619        | 7                                |
| 95年平均 Ave., 2006                                   | 10 111       | 554   | 3 700        | 7                                |
| 96年平均 Ave., 2007                                   | 10 294       | 543   | 3 788        | 6                                |
| 97年平均 Ave., 2008                                   | 10 403       | 535   | 3 832        | 6                                |
| 98年平均 Ave., 2009                                   | 10 279       | 543   | 3 684        | 5                                |
| 99年平均 Ave., 2010                                   | 10 493       | 550   | 3 769        | 4                                |
| 100年平均 Ave., 2011                                  | 10 709       | 542   | 3 892        | 4                                |
| 101年平均 Ave., 2012                                  | 10 860       | 544   | 3 935        | 4                                |
| 102年平均 Ave., 2013                                  | 10 967       | 544   | 3 965        | 4                                |
| 103年平均 Ave., 2014                                  | 11 079       | 548   | 4 004        | 4                                |
| 104年平均 Ave., 2015                                  | 11 198       | 555   | 4 035        | 4                                |
| 105年平均 Ave., 2016                                  | 11 267       | 557   | 4 043        | 4                                |
| 106年平均 Ave., 2017                                  | 11 352       | 557   | 4 063        | 4                                |
| 107年平均 Ave., 2018                                  | 11 434       | 561   | 4 083        | 4                                |
| 108年平均 Ave., 2019                                  | 11 500       | 559   | 4 092        | 4                                |
| 8 月 Aug.   | 11 526       | 560   | 4 103        | 4                                |
| 9 月 Sept.  | 11 507       | 557   | 4 095        | 4                                |
| 10 月 Oct.  | 11 517       | 556   | 4 097        | 4                                |
| 11 月 Nov.  | 11 526       | 555   | 4 094        | 4                                |
| 12 月 Dec.  | 11 531       | 554   | 4 092        | 4                                |
| 109年平均 Ave., 2020                                  | 11 504       | 548   | 4 076        | 4                                |
| 1 月 Jan.   | 11 536       | 552   | 4 093        | 4                                |
| 2 月 Feb.   | 11 523       | 551   | 4 088        | 4                                |
| 3 月 Mar.   | 11 513       | 550   | 4 086        | 4                                |
| 4 月 Apr.   | 11 467       | 547   | 4 077        | 4                                |
| 5 月 May  | 11 462       | 545   | 4 071        | 4                                |
| 6 月 June   | 11 477       | 546   | 4 073        | 4                                |
| 7 月 July   | 11 498       | 547   | 4 072        | 4                                |
| 8 月 Aug.   | 11 507       | 548   | 4 072        | 4                                |
| 9 月 Sept.  | 11 504       | 548   | 4 068        | 3                                |
| 10 月 Oct.  | 11 510       | 549   | 4 070        | 3                                |
| 11 月 Nov.  | 11 520       | 548   | 4 073        | 3                                |
| 12 月 Dec.  | 11 527       | 549   | 4 074        | 3                                |
| 110年平均 Ave., 2021                                  | 11 447       | 542   | 4 059        | 4                                |
| 1 月 Jan.   | 11 527       | 545   | 4 079        | 3                                |
| 2 月 Feb.   | 11 514       | 542   | 4 076        | 4                                |
| 3 月 Mar.   | 11 521       | 543   | 4 075        | 4                                |
| 4 月 Apr.   | 11 524       | 544   | 4 076        | 4                                |
| 5 月 May  | 11 398       | 543   | 4 036        | 4                                |
| 6 月 June   | 11 301       | 541   | 4 035        | 4                                |
| 7 月 July   | 11 364       | 542   | 4 045        | 4                                |
| 8 月 Aug.   | 11 399       | 540   | 4 052        | 4                                |
| 9 月 Sept.  | 11 417       | 542   | 4 053        | 4                                |
| 10 月 Oct.  | 11 445       | 541   | 4 052        | 3                                |
| 11 月 Nov.  | 11 477       | 542   | 4 061        | 4                                |
| 12 月 Dec.  | 11 480       | 540   | 4 064        | 4                                |
| 111年平均 Ave., 2022                                  | 11 416       | 532   | 4 042        | 3                                |
| 1 月 Jan.   | 11 474       | 537   | 4 062        | 3                                |
| 2 月 Feb.   | 11 458       | 534   | 4 050        | 3                                |
| 3 月 Mar.   | 11 440       | 530   | 4 044        | 3                                |
| 4 月 Apr.   | 11 415       | 531   | 4 036        | 4                                |
| 5 月 May  | 11 371       | 532   | 4 033        | 4                                |
| 6 月 June   | 11 372       | 532   | 4 034        | 3                                |
| 7 月 July   | 11 397       | 530   | 4 039        | 3                                |
| 8 月 Aug.   | 11 402       | 531   | 4 034        | 4                                |
| 本月與上月比較 (%)  | 0.04         | 0.24  | -0.11        | 27.17                            |
| Change in percent from last month                  |              |   |              |                                  |
| 本月與上年同月比較 (%)                                      | 0.03         | -1.67   | -0.43        | 0.22                             |
| Change in percent from the same month of last year |              |   |              |                                  |
| 本年累計與上年同期比較 (%)                                    | -0.24        | -1.89   | -0.44        | -13.94                           |
| Chg. betw. cum. ave of last month                  |              |   |              |                                  |

註：本表內數字，90年至100年按中華民國第8次修訂之行業標準分類統計，101年至105年按第9次修訂，106年至110年按第10次修訂；111年1月起應用第11次修正之行業統計分類。



TABLE7. EMPLOYED PERSONS BY SECTOR, 1978 TO DATE (Cont. 4)

| Industry             |  |   |                       | Unit: Thousand Persons<br>服務業<br>Services |                                      |
|----------------------|--|---|-----------------------|---|--------------------------------------|
| 製造業<br>Manufacturing | 電力及燃氣供應業<br>Electricity and Gas Supply | 用水供應及污染整治業<br>Water Supply and Remediation Activities | 營建工程業<br>Construction | 合計<br>Total                               | 批發及零售業<br>Wholesale and Retail Trade |
| 2 594                | 28                                     | 54  | 745                   | 5 245                                     | 1 679                                |
| 2 572                | 28                                     | 55  | 724                   | 5 356                                     | 1 693                                |
| 2 600                | 29                                     | 59  | 701                   | 5 480                                     | 1 698                                |
| 2 681                | 29                                     | 64  | 732                   | 5 631                                     | 1 726                                |
| 2 732                | 28                                     | 61  | 791                   | 5 733                                     | 1 726                                |
| 2 777                | 28                                     | 60  | 829                   | 5 857                                     | 1 759                                |
| 2 842                | 28                                     | 65  | 846                   | 5 962                                     | 1 782                                |
| 2 886                | 28                                     | 71  | 842                   | 6 036                                     | 1 770                                |
| 2 790                | 29                                     | 73  | 788                   | 6 051                                     | 1 735                                |
| 2 861                | 29                                     | 78  | 797                   | 6 174                                     | 1 747                                |
| 2 949                | 29                                     | 79  | 831                   | 6 275                                     | 1 763                                |
| 2 975                | 29                                     | 82  | 845                   | 6 381                                     | 1 800                                |
| 2 988                | 29                                     | 84  | 861                   | 6 458                                     | 1 817                                |
| 3 007                | 29                                     | 82  | 881                   | 6 526                                     | 1 825                                |
| 3 024                | 30                                     | 82  | 895                   | 6 609                                     | 1 842                                |
| 3 028                | 30                                     | 82  | 899                   | 6 667                                     | 1 853                                |
| 3 045                | 30                                     | 82  | 901                   | 6 732                                     | 1 875                                |
| 3 064                | 30                                     | 81  | 904                   | 6 790                                     | 1 901                                |
| 3 066                | 31                                     | 84  | 907                   | 6 849                                     | 1 915                                |
| 3 070                | 32                                     | 85  | 911                   | 6 863                                     | 1 919                                |
| 3 066                | 32                                     | 85  | 908                   | 6 855                                     | 1 912                                |
| 3 064                | 32                                     | 85  | 912                   | 6 864                                     | 1 911                                |
| 3 063                | 32                                     | 85  | 910                   | 6 877                                     | 1 914                                |
| 3 059                | 32                                     | 85  | 912                   | 6 885                                     | 1 912                                |
| 3 041                | 32                                     | 85  | 915                   | 6 879                                     | 1 899                                |
| 3 058                | 32                                     | 85  | 914                   | 6 891                                     | 1 911                                |
| 3 054                | 32                                     | 84  | 914                   | 6 885                                     | 1 908                                |
| 3 052                | 32                                     | 85  | 913                   | 6 877                                     | 1 907                                |
| 3 045                | 32                                     | 85  | 910                   | 6 843                                     | 1 900                                |
| 3 039                | 32                                     | 85  | 911                   | 6 847                                     | 1 896                                |
| 3 038                | 32                                     | 85  | 914                   | 6 858                                     | 1 892                                |
| 3 033                | 32                                     | 86  | 917                   | 6 880                                     | 1 890                                |
| 3 035                | 32                                     | 85  | 916                   | 6 888                                     | 1 896                                |
| 3 034                | 33                                     | 84  | 915                   | 6 888                                     | 1 893                                |
| 3 033                | 33                                     | 84  | 917                   | 6 892                                     | 1 895                                |
| 3 034                | 33                                     | 83  | 920                   | 6 899                                     | 1 900                                |
| 3 033                | 33                                     | 84  | 921                   | 6 905                                     | 1 905                                |
| 3 020                | 33                                     | 84  | 918                   | 6 847                                     | 1 878                                |
| 3 034                | 32                                     | 84  | 926                   | 6 903                                     | 1 901                                |
| 3 028                | 32                                     | 84  | 927                   | 6 897                                     | 1 894                                |
| 3 029                | 32                                     | 84  | 926                   | 6 904                                     | 1 893                                |
| 3 027                | 32                                     | 84  | 929                   | 6 905                                     | 1 894                                |
| 3 008                | 33                                     | 83  | 909                   | 6 819                                     | 1 870                                |
| 3 009                | 33                                     | 83  | 906                   | 6 725                                     | 1 857                                |
| 3 012                | 33                                     | 83  | 913                   | 6 778                                     | 1 865                                |
| 3 015                | 34                                     | 83  | 916                   | 6 807                                     | 1 873                                |
| 3 017                | 34                                     | 84  | 914                   | 6 822                                     | 1 868                                |
| 3 016                | 33                                     | 84  | 916                   | 6 853                                     | 1 866                                |
| 3 019                | 34                                     | 85  | 918                   | 6 875                                     | 1 876                                |
| 3 025                | 33                                     | 84  | 917                   | 6 877                                     | 1 883                                |
| 3 012                | 33                                     | 84  | 910                   | 6 843                                     | 1 856                                |
| 3 024                | 33                                     | 83  | 918                   | 6 876                                     | 1 879                                |
| 3 017                | 33                                     | 83  | 914                   | 6 874                                     | 1 871                                |
| 3 015                | 33                                     | 82  | 911                   | 6 866                                     | 1 864                                |
| 3 007                | 33                                     | 82  | 910                   | 6 848                                     | 1 855                                |
| 3 006                | 34                                     | 84  | 905                   | 6 807                                     | 1 841                                |
| 3 008                | 33                                     | 84  | 906                   | 6 806                                     | 1 846                                |
| 3 009                | 32                                     | 85  | 910                   | 6 829                                     | 1 847                                |
| 3 007                | 32                                     | 85  | 907                   | 6 836                                     | 1 848                                |
| -0.08                | 0.23                                   | 0.24  | -0.33                 | 0.11                                      | 0.04                                 |
| -0.28                | -5.96                                  | 2.55  | -0.98                 | 0.43                                      | -1.35                                |
| -0.29                | 1.04                                   | -0.06   | -0.96                 | 0.01                                      | -1.30                                |

Note : For statistical figures tabulated in this table, the eighth revised edition (2001-2011), the ninth revised edition (2012-2016), the tenth revised edition (2017-2021) of standard industrial classification system in R.O.C. have been referred and the eleventh revised edition of industrial classification system in R.O.C. has been referred since Jan. 2022.

表7 歷年就業者之行業（續5）

單位：千人

| 年 月 別<br>Year & month                              | 服務業                                  |   |   |  |                                |
|--|--------------------------------------|---|---|--|--------------------------------|
|  | 運輸及倉儲業<br>Transportation and Storage | 住宿及餐飲業<br>Accommodation and Food Service Activities | 出版影音及資訊業<br>Information and Communication | 金融及保險業<br>Financial and Insurance Activities | 不動產業<br>Real Estate Activities |
| 實數 Number  |                                      |   |   |  |                                |
| 90年平均 Ave., 2001                                   | 421                                  | 532   | 190                                       | 373  | 40                             |
| 91年平均 Ave., 2002                                   | 407                                  | 579   | 191                                       | 380  | 41                             |
| 92年平均 Ave., 2003                                   | 414                                  | 590   | 187                                       | 378  | 44                             |
| 93年平均 Ave., 2004                                   | 419                                  | 605   | 195                                       | 390  | 55                             |
| 94年平均 Ave., 2005                                   | 412                                  | 634   | 199                                       | 406  | 61                             |
| 95年平均 Ave., 2006                                   | 417                                  | 665   | 209                                       | 407  | 66                             |
| 96年平均 Ave., 2007                                   | 415                                  | 681   | 206                                       | 404  | 74                             |
| 97年平均 Ave., 2008                                   | 414                                  | 687   | 203                                       | 411  | 74                             |
| 98年平均 Ave., 2009                                   | 402                                  | 693   | 207                                       | 413  | 68                             |
| 99年平均 Ave., 2010                                   | 404                                  | 727   | 208                                       | 428  | 75                             |
| 100年平均 Ave., 2011                                  | 411                                  | 728   | 218                                       | 428  | 87                             |
| 101年平均 Ave., 2012                                  | 414                                  | 750   | 228                                       | 426  | 90                             |
| 102年平均 Ave., 2013                                  | 425                                  | 775   | 234                                       | 422  | 92                             |
| 103年平均 Ave., 2014                                  | 433                                  | 792   | 241                                       | 416  | 98                             |
| 104年平均 Ave., 2015                                  | 437                                  | 813   | 246                                       | 420  | 100                            |
| 105年平均 Ave., 2016                                  | 440                                  | 826   | 249                                       | 424  | 100                            |
| 106年平均 Ave., 2017                                  | 443                                  | 832   | 253                                       | 429  | 103                            |
| 107年平均 Ave., 2018                                  | 446                                  | 838   | 258                                       | 432  | 106                            |
| 108年平均 Ave., 2019                                  | 450                                  | 848   | 262                                       | 434  | 108                            |
| 8 月 Aug.   | 451                                  | 855   | 262                                       | 435  | 109                            |
| 9 月 Sept.  | 452                                  | 853   | 262                                       | 434  | 108                            |
| 10 月 Oct.  | 454                                  | 852   | 262                                       | 434  | 107                            |
| 11 月 Nov.  | 452                                  | 856   | 263                                       | 435  | 106                            |
| 12 月 Dec.  | 453                                  | 859   | 264                                       | 435  | 105                            |
| 109年平均 Ave., 2020                                  | 455                                  | 854   | 266                                       | 434  | 106                            |
| 1 月 Jan.   | 455                                  | 860   | 265                                       | 435  | 106                            |
| 2 月 Feb.   | 455                                  | 859   | 266                                       | 434  | 106                            |
| 3 月 Mar.   | 453                                  | 854   | 266                                       | 433  | 106                            |
| 4 月 Apr.   | 452                                  | 844   | 264                                       | 431  | 107                            |
| 5 月 May  | 454                                  | 845   | 265                                       | 431  | 106                            |
| 6 月 June   | 456                                  | 849   | 266                                       | 431  | 105                            |
| 7 月 July   | 458                                  | 855   | 267                                       | 433  | 106                            |
| 8 月 Aug.   | 458                                  | 855   | 268                                       | 434  | 108                            |
| 9 月 Sept.  | 459                                  | 856   | 267                                       | 435  | 107                            |
| 10 月 Oct.  | 457                                  | 855   | 266                                       | 436  | 108                            |
| 11 月 Nov.  | 455                                  | 856   | 267                                       | 437  | 107                            |
| 12 月 Dec.  | 452                                  | 858   | 266                                       | 436  | 106                            |
| 110年平均 Ave., 2021                                  | 460                                  | 839   | 266                                       | 433  | 106                            |
| 1 月 Jan.   | 454                                  | 861   | 265                                       | 435  | 106                            |
| 2 月 Feb.   | 457                                  | 860   | 267                                       | 434  | 107                            |
| 3 月 Mar.   | 459                                  | 862   | 268                                       | 433  | 107                            |
| 4 月 Apr.   | 458                                  | 864   | 265                                       | 434  | 107                            |
| 5 月 May  | 456                                  | 832   | 262                                       | 432  | 106                            |
| 6 月 June   | 456                                  | 796   | 261                                       | 429  | 104                            |
| 7 月 July   | 460                                  | 815   | 264                                       | 432  | 105                            |
| 8 月 Aug.   | 461                                  | 825   | 265                                       | 432  | 104                            |
| 9 月 Sept.  | 462                                  | 831   | 268                                       | 434  | 104                            |
| 10 月 Oct.  | 465                                  | 837   | 272                                       | 435  | 106                            |
| 11 月 Nov.  | 466                                  | 842   | 270                                       | 435  | 106                            |
| 12 月 Dec.  | 466                                  | 847   | 269                                       | 433  | 105                            |
| 111年平均 Ave., 2022                                  | 473                                  | 842   | 270                                       | 430  | 104                            |
| 1 月 Jan.   | 469                                  | 848   | 269                                       | 432  | 106                            |
| 2 月 Feb.   | 472                                  | 849   | 271                                       | 431  | 106                            |
| 3 月 Mar.   | 474                                  | 850   | 271                                       | 428  | 105                            |
| 4 月 Apr.   | 474                                  | 849   | 270                                       | 429  | 104                            |
| 5 月 May  | 473                                  | 832   | 269                                       | 432  | 103                            |
| 6 月 June   | 474                                  | 833   | 268                                       | 430  | 103                            |
| 7 月 July   | 476                                  | 838   | 270                                       | 429  | 104                            |
| 8 月 Aug.   | 474                                  | 837   | 270                                       | 426  | 104                            |
| 本月與上月比較 (%)  | -0.46                                | -0.15   | 0.03                                      | -0.67  | -0.01                          |
| Change in percent from last month                  |                                      |   |   |  |                                |
| 本月與上年同月比較 (%)                                      | 2.81                                 | 1.44  | 1.88                                      | -1.40  | -0.22                          |
| Change in percent from the same month of last year |                                      |   |   |  |                                |
| 本年累計與上年同期比較 (%)                                    | 3.42                                 | 0.33  | 1.97                                      | -0.70  | -1.35                          |
| Chg. betw. cum. ave of last month                  |                                      |   |   |  |                                |

註：本表內數字，90年至100年按中華民國第8次修訂之行業標準分類統計，101年至105年按第9次修訂，106年至110年按第10次修訂；111年1月起應用第11次修正之行業統計分類。

TABLE7. EMPLOYED PERSONS BY SECTOR, 1978 TO DATE (Cont. 5)

Unit: Thousand Persons

| Services   |                                     |  |                  |   |   |                                   |
|--|-------------------------------------|--|------------------|---|---|-----------------------------------|
| 專業、科學及技術服務業<br>Professional, Scientific and Technical Activities | 支援服務業<br>Support Service Activities | 公共行政及國防；強制性社會安全<br>Public Administration and Defence; Compulsory Social Security | 教育業<br>Education | 醫療保健及社會工作服務業<br>Human Health and Social Work Activities | 藝術、娛樂及休閒服務業<br>Arts, Entertainment and Recreation | 其他服務業<br>Other Service Activities |
| 202  | 153                                 | 315  | 484              | 268   | 93  | 496                               |
| 220  | 158                                 | 316  | 488              | 281   | 107   | 496                               |
| 224  | 180                                 | 352  | 514              | 292   | 110   | 497                               |
| 234  | 183                                 | 357  | 538              | 303   | 114   | 510                               |
| 258  | 194                                 | 336  | 556              | 323   | 116   | 513                               |
| 264  | 205                                 | 334  | 563              | 334   | 111   | 524                               |
| 301  | 215                                 | 332  | 588              | 340   | 101   | 523                               |
| 317  | 231                                 | 343  | 605              | 355   | 98  | 528                               |
| 315  | 232                                 | 382  | 613              | 368   | 96  | 527                               |
| 325  | 236                                 | 389  | 619              | 386   | 98  | 532                               |
| 339  | 247                                 | 388  | 629              | 408   | 94  | 536                               |
| 342  | 260                                 | 384  | 630              | 420   | 95  | 541                               |
| 347  | 263                                 | 383  | 634              | 427   | 96  | 541                               |
| 354  | 273                                 | 378  | 645              | 432   | 95  | 543                               |
| 362  | 281                                 | 375  | 650              | 438   | 99  | 546                               |
| 368  | 286                                 | 374  | 652              | 444   | 103   | 547                               |
| 372  | 292                                 | 373  | 652              | 451   | 106   | 551                               |
| 374  | 296                                 | 367  | 653              | 456   | 110   | 554                               |
| 377  | 297                                 | 368  | 657              | 461   | 115   | 557                               |
| 374  | 298                                 | 368  | 658              | 460   | 118   | 558                               |
| 374  | 299                                 | 369  | 656              | 461   | 118   | 558                               |
| 376  | 299                                 | 370  | 659              | 464   | 118   | 559                               |
| 379  | 299                                 | 371  | 661              | 463   | 118   | 560                               |
| 380  | 300                                 | 372  | 661              | 464   | 118   | 562                               |
| 382  | 298                                 | 374  | 657              | 474   | 117   | 563                               |
| 381  | 300                                 | 371  | 661              | 465   | 118   | 563                               |
| 382  | 300                                 | 370  | 659              | 466   | 118   | 562                               |
| 384  | 299                                 | 371  | 658              | 467   | 118   | 562                               |
| 380  | 295                                 | 371  | 657              | 468   | 115   | 561                               |
| 382  | 295                                 | 372  | 656              | 471   | 114   | 560                               |
| 384  | 296                                 | 374  | 657              | 473   | 114   | 562                               |
| 385  | 298                                 | 375  | 657              | 475   | 117   | 564                               |
| 383  | 297                                 | 376  | 659              | 475   | 117   | 562                               |
| 382  | 297                                 | 377  | 656              | 479   | 117   | 563                               |
| 380  | 298                                 | 377  | 657              | 481   | 118   | 564                               |
| 382  | 299                                 | 378  | 657              | 480   | 117   | 565                               |
| 383  | 300                                 | 379  | 655              | 482   | 117   | 566                               |
| 388  | 295                                 | 378  | 645              | 488   | 113   | 558                               |
| 382  | 299                                 | 379  | 654              | 483   | 118   | 567                               |
| 383  | 299                                 | 378  | 652              | 483   | 118   | 566                               |
| 386  | 299                                 | 376  | 653              | 484   | 117   | 567                               |
| 388  | 296                                 | 376  | 652              | 485   | 118   | 568                               |
| 386  | 293                                 | 379  | 640              | 487   | 116   | 560                               |
| 385  | 292                                 | 378  | 631              | 486   | 110   | 540                               |
| 386  | 294                                 | 380  | 636              | 487   | 108   | 545                               |
| 388  | 293                                 | 378  | 639              | 488   | 110   | 550                               |
| 390  | 294                                 | 377  | 641              | 488   | 110   | 555                               |
| 393  | 295                                 | 378  | 644              | 491   | 110   | 560                               |
| 392  | 295                                 | 379  | 646              | 494   | 113   | 561                               |
| 392  | 293                                 | 376  | 646              | 493   | 113   | 560                               |
| 389  | 295                                 | 373  | 638              | 502   | 113   | 558                               |
| 390  | 294                                 | 376  | 643              | 495   | 113   | 561                               |
| 391  | 296                                 | 375  | 641              | 497   | 113   | 560                               |
| 393  | 296                                 | 373  | 640              | 498   | 114   | 559                               |
| 392  | 294                                 | 370  | 637              | 500   | 114   | 559                               |
| 389  | 293                                 | 372  | 635              | 503   | 112   | 553                               |
| 385  | 294                                 | 370  | 634              | 503   | 111   | 556                               |
| 385  | 296                                 | 371  | 635              | 508   | 113   | 557                               |
| 388  | 296                                 | 373  | 639              | 509   | 115   | 558                               |
| 0.78   | -0.01                               | 0.63   | 0.64             | 0.18  | 1.77  | 0.14                              |
| -0.08  | 0.95                                | -1.22  | 0.01             | 4.25  | 4.24  | 1.38                              |
| 0.96   | -0.24                               | -1.44  | -1.03            | 3.34  | -1.05   | 0.00                              |

Note : For statistical figures tabulated in this table, the eighth revised edition (2001-2011), the ninth revised edition (2012-2016), the tenth revised edition (2017-2021) of standard industrial classification system in R.O.C. have been referred and the eleventh revised edition of industrial classification system in R.O.C. has been referred since Jan. 2022.

表7 歷年就業者之行業（續6）

單位：%

| 年 月 別<br>Year & month   | 總 計<br>Total | 農、林、漁、牧業<br>Agriculture, Forestry,<br>Fishing and Animal<br>Husbandry | 工 業          |                                  |
|---|--------------|---|--------------|----------------------------------|
|   |              |   | 合 計<br>Total | 礦業及土石採取業<br>Mining and Quarrying |
| 百分比(%) Percent  |              |   |              |                                  |
| 90年平均 Ave., 2001  | 100.00       | 7.52  | 36.58        | 0.11                             |
| 91年平均 Ave., 2002  | 100.00       | 7.50  | 35.84        | 0.10                             |
| 92年平均 Ave., 2003  | 100.00       | 7.27  | 35.49        | 0.09                             |
| 93年平均 Ave., 2004  | 100.00       | 6.56  | 35.90        | 0.08                             |
| 94年平均 Ave., 2005  | 100.00       | 5.94  | 36.40        | 0.07                             |
| 95年平均 Ave., 2006  | 100.00       | 5.48  | 36.59        | 0.07                             |
| 96年平均 Ave., 2007  | 100.00       | 5.28  | 36.80        | 0.06                             |
| 97年平均 Ave., 2008  | 100.00       | 5.14  | 36.84        | 0.06                             |
| 98年平均 Ave., 2009  | 100.00       | 5.28  | 35.85        | 0.05                             |
| 99年平均 Ave., 2010  | 100.00       | 5.24  | 35.92        | 0.04                             |
| 100年平均 Ave., 2011   | 100.00       | 5.06  | 36.34        | 0.04                             |
| 101年平均 Ave., 2012   | 100.00       | 5.01  | 36.23        | 0.04                             |
| 102年平均 Ave., 2013   | 100.00       | 4.96  | 36.16        | 0.04                             |
| 103年平均 Ave., 2014   | 100.00       | 4.95  | 36.14        | 0.04                             |
| 104年平均 Ave., 2015   | 100.00       | 4.95  | 36.03        | 0.04                             |
| 105年平均 Ave., 2016   | 100.00       | 4.95  | 35.88        | 0.03                             |
| 106年平均 Ave., 2017   | 100.00       | 4.90  | 35.79        | 0.03                             |
| 107年平均 Ave., 2018   | 100.00       | 4.90  | 35.71        | 0.03                             |
| 108年平均 Ave., 2019   | 100.00       | 4.86  | 35.58        | 0.04                             |
| 8 月 Aug.  | 100.00       | 4.86  | 35.59        | 0.03                             |
| 9 月 Sept.   | 100.00       | 4.84  | 35.59        | 0.04                             |
| 10 月 Oct.   | 100.00       | 4.83  | 35.57        | 0.04                             |
| 11 月 Nov.   | 100.00       | 4.82  | 35.52        | 0.04                             |
| 12 月 Dec.   | 100.00       | 4.80  | 35.49        | 0.03                             |
| 109年平均 Ave., 2020   | 100.00       | 4.76  | 35.43        | 0.03                             |
| 1 月 Jan.  | 100.00       | 4.79  | 35.48        | 0.03                             |
| 2 月 Feb.  | 100.00       | 4.78  | 35.47        | 0.04                             |
| 3 月 Mar.  | 100.00       | 4.77  | 35.49        | 0.04                             |
| 4 月 Apr.  | 100.00       | 4.77  | 35.55        | 0.04                             |
| 5 月 May   | 100.00       | 4.75  | 35.52        | 0.03                             |
| 6 月 June  | 100.00       | 4.76  | 35.49        | 0.03                             |
| 7 月 July  | 100.00       | 4.75  | 35.41        | 0.04                             |
| 8 月 Aug.  | 100.00       | 4.76  | 35.38        | 0.04                             |
| 9 月 Sept.   | 100.00       | 4.76  | 35.37        | 0.02                             |
| 10 月 Oct.   | 100.00       | 4.77  | 35.36        | 0.02                             |
| 11 月 Nov.   | 100.00       | 4.75  | 35.36        | 0.03                             |
| 12 月 Dec.   | 100.00       | 4.76  | 35.34        | 0.02                             |
| 110年平均 Ave., 2021   | 100.00       | 4.73  | 35.45        | 0.03                             |
| 1 月 Jan.  | 100.00       | 4.73  | 35.39        | 0.03                             |
| 2 月 Feb.  | 100.00       | 4.71  | 35.40        | 0.04                             |
| 3 月 Mar.  | 100.00       | 4.71  | 35.37        | 0.04                             |
| 4 月 Apr.  | 100.00       | 4.72  | 35.37        | 0.03                             |
| 5 月 May   | 100.00       | 4.76  | 35.41        | 0.04                             |
| 6 月 June  | 100.00       | 4.78  | 35.71        | 0.03                             |
| 7 月 July  | 100.00       | 4.77  | 35.59        | 0.03                             |
| 8 月 Aug.  | 100.00       | 4.74  | 35.55        | 0.03                             |
| 9 月 Sept.   | 100.00       | 4.75  | 35.50        | 0.04                             |
| 10 月 Oct.   | 100.00       | 4.72  | 35.40        | 0.03                             |
| 11 月 Nov.   | 100.00       | 4.72  | 35.38        | 0.04                             |
| 12 月 Dec.   | 100.00       | 4.70  | 35.40        | 0.04                             |
| 111年平均 Ave., 2022   | 100.00       | 4.66  | 35.40        | 0.03                             |
| 1 月 Jan.  | 100.00       | 4.68  | 35.40        | 0.03                             |
| 2 月 Feb.  | 100.00       | 4.66  | 35.35        | 0.03                             |
| 3 月 Mar.  | 100.00       | 4.63  | 35.35        | 0.03                             |
| 4 月 Apr.  | 100.00       | 4.65  | 35.36        | 0.03                             |
| 5 月 May   | 100.00       | 4.68  | 35.46        | 0.03                             |
| 6 月 June  | 100.00       | 4.68  | 35.47        | 0.03                             |
| 7 月 July  | 100.00       | 4.65  | 35.44        | 0.03                             |
| 8 月 Aug.  | 100.00       | 4.66  | 35.38        | 0.03                             |
| 本月與上月比較(%)<br>Change in percent from last month                       | -            | 0.01  | -0.06        | 0.00                             |
| 本月與上年同月比較(%)<br>Change in percent from the same<br>month of last year | -            | -0.08   | -0.17        | 0.00                             |
| 本年累計與上年同期比較(%)<br>Chg. betw. cum. ave of last month                   | -            | -0.08   | -0.07        | 0.00                             |

註：本表內數字，90年至100年按中華民國第8次修訂之行業標準分類統計，101年至105年按第9次修訂，106年至110年按第10次修訂；111年1月起應用第11次修正之行業統計分類。

TABLE7. EMPLOYED PERSONS BY SECTOR, 1978 TO DATE (Cont. 6)

| Industry             |  |   |                       | 服務業<br>Services |                                      | Unit:% |
|----------------------|--|---|-----------------------|-----------------|--------------------------------------|--------|
| 製造業<br>Manufacturing | 電力及燃氣供應業<br>Electricity and Gas Supply | 用水供應及污染整治業<br>Water Supply and Remediation Activities | 營建工程業<br>Construction | 合計<br>Total     | 批發及零售業<br>Wholesale and Retail Trade |        |
| 27.65                | 0.30                                   | 0.58  | 7.94                  | 55.90           |                                      | 17.90  |
| 27.20                | 0.30                                   | 0.58  | 7.66                  | 56.66           |                                      | 17.90  |
| 27.16                | 0.30                                   | 0.62  | 7.32                  | 57.24           |                                      | 17.74  |
| 27.40                | 0.29                                   | 0.66  | 7.48                  | 57.54           |                                      | 17.64  |
| 27.47                | 0.28                                   | 0.62  | 7.96                  | 57.67           |                                      | 17.36  |
| 27.46                | 0.27                                   | 0.59  | 8.20                  | 57.92           |                                      | 17.39  |
| 27.61                | 0.27                                   | 0.64  | 8.22                  | 57.92           |                                      | 17.31  |
| 27.74                | 0.27                                   | 0.68  | 8.09                  | 58.02           |                                      | 17.01  |
| 27.15                | 0.28                                   | 0.71  | 7.66                  | 58.87           |                                      | 16.88  |
| 27.27                | 0.28                                   | 0.74  | 7.60                  | 58.84           |                                      | 16.65  |
| 27.54                | 0.27                                   | 0.74  | 7.76                  | 58.60           |                                      | 16.47  |
| 27.39                | 0.27                                   | 0.76  | 7.78                  | 58.75           |                                      | 16.58  |
| 27.24                | 0.26                                   | 0.76  | 7.85                  | 58.89           |                                      | 16.57  |
| 27.14                | 0.26                                   | 0.74  | 7.96                  | 58.91           |                                      | 16.47  |
| 27.00                | 0.27                                   | 0.73  | 7.99                  | 59.02           |                                      | 16.45  |
| 26.87                | 0.27                                   | 0.73  | 7.98                  | 59.17           |                                      | 16.45  |
| 26.83                | 0.27                                   | 0.72  | 7.94                  | 59.31           |                                      | 16.52  |
| 26.80                | 0.26                                   | 0.71  | 7.91                  | 59.38           |                                      | 16.62  |
| 26.66                | 0.27                                   | 0.73  | 7.89                  | 59.55           |                                      | 16.65  |
| 26.64                | 0.28                                   | 0.74  | 7.91                  | 59.55           |                                      | 16.65  |
| 26.64                | 0.28                                   | 0.74  | 7.89                  | 59.57           |                                      | 16.62  |
| 26.60                | 0.28                                   | 0.74  | 7.92                  | 59.60           |                                      | 16.59  |
| 26.57                | 0.28                                   | 0.74  | 7.90                  | 59.66           |                                      | 16.61  |
| 26.53                | 0.28                                   | 0.74  | 7.91                  | 59.71           |                                      | 16.58  |
| 26.43                | 0.28                                   | 0.74  | 7.96                  | 59.80           |                                      | 16.51  |
| 26.51                | 0.28                                   | 0.73  | 7.92                  | 59.74           |                                      | 16.56  |
| 26.50                | 0.28                                   | 0.73  | 7.93                  | 59.75           |                                      | 16.56  |
| 26.51                | 0.28                                   | 0.74  | 7.93                  | 59.73           |                                      | 16.56  |
| 26.55                | 0.28                                   | 0.74  | 7.94                  | 59.68           |                                      | 16.57  |
| 26.51                | 0.28                                   | 0.74  | 7.95                  | 59.73           |                                      | 16.54  |
| 26.47                | 0.28                                   | 0.74  | 7.96                  | 59.76           |                                      | 16.49  |
| 26.38                | 0.28                                   | 0.75  | 7.98                  | 59.83           |                                      | 16.44  |
| 26.37                | 0.28                                   | 0.74  | 7.96                  | 59.86           |                                      | 16.48  |
| 26.37                | 0.29                                   | 0.73  | 7.95                  | 59.87           |                                      | 16.45  |
| 26.35                | 0.29                                   | 0.73  | 7.97                  | 59.87           |                                      | 16.46  |
| 26.33                | 0.29                                   | 0.72  | 7.98                  | 59.89           |                                      | 16.49  |
| 26.31                | 0.29                                   | 0.73  | 7.99                  | 59.90           |                                      | 16.52  |
| 26.38                | 0.29                                   | 0.73  | 8.02                  | 59.81           |                                      | 16.41  |
| 26.32                | 0.28                                   | 0.73  | 8.03                  | 59.88           |                                      | 16.49  |
| 26.30                | 0.28                                   | 0.73  | 8.05                  | 59.90           |                                      | 16.45  |
| 26.29                | 0.28                                   | 0.73  | 8.04                  | 59.92           |                                      | 16.43  |
| 26.27                | 0.28                                   | 0.73  | 8.06                  | 59.91           |                                      | 16.43  |
| 26.39                | 0.29                                   | 0.73  | 7.97                  | 59.82           |                                      | 16.40  |
| 26.63                | 0.29                                   | 0.74  | 8.02                  | 59.51           |                                      | 16.43  |
| 26.50                | 0.29                                   | 0.73  | 8.04                  | 59.64           |                                      | 16.41  |
| 26.45                | 0.30                                   | 0.73  | 8.03                  | 59.72           |                                      | 16.43  |
| 26.42                | 0.30                                   | 0.74  | 8.00                  | 59.75           |                                      | 16.36  |
| 26.35                | 0.29                                   | 0.73  | 8.00                  | 59.87           |                                      | 16.30  |
| 26.30                | 0.30                                   | 0.74  | 8.00                  | 59.90           |                                      | 16.34  |
| 26.35                | 0.29                                   | 0.73  | 7.99                  | 59.90           |                                      | 16.40  |
| 26.38                | 0.29                                   | 0.73  | 7.97                  | 59.94           |                                      | 16.26  |
| 26.35                | 0.29                                   | 0.72  | 8.00                  | 59.93           |                                      | 16.38  |
| 26.33                | 0.29                                   | 0.73  | 7.98                  | 59.99           |                                      | 16.33  |
| 26.35                | 0.29                                   | 0.72  | 7.96                  | 60.02           |                                      | 16.29  |
| 26.34                | 0.29                                   | 0.72  | 7.97                  | 59.99           |                                      | 16.25  |
| 26.44                | 0.30                                   | 0.74  | 7.96                  | 59.86           |                                      | 16.19  |
| 26.45                | 0.29                                   | 0.74  | 7.97                  | 59.85           |                                      | 16.23  |
| 26.40                | 0.28                                   | 0.74  | 7.98                  | 59.92           |                                      | 16.21  |
| 26.37                | 0.28                                   | 0.75  | 7.95                  | 59.96           |                                      | 16.21  |
| -0.03                | 0.00                                   | 0.01  | -0.03                 | 0.04            |                                      | 0.00   |
| -0.08                | -0.02                                  | 0.02  | -0.08                 | 0.24            |                                      | -0.22  |
| -0.01                | 0.01                                   | 0.00  | -0.06                 | 0.15            |                                      | -0.17  |

Note : For statistical figures tabulated in this table, the eighth revised edition (2001-2011), the ninth revised edition (2012-2016), the tenth revised edition (2017-2021) of standard industrial classification system in R.O.C. have been referred and the eleventh revised edition of industrial classification system in R.O.C. has been referred since Jan. 2022.

表7 歷年就業業之行業（續完）

單位：%

| 年 月 別<br>Year & month                              | 服務業                                  |   |   |  |                                |
|--|--------------------------------------|---|---|--|--------------------------------|
|  | 運輸及倉儲業<br>Transportation and Storage | 住宿及餐飲業<br>Accommodation and Food Service Activities | 出版影音及資訊業<br>Information and Communication | 金融及保險業<br>Financial and Insurance Activities | 不動產業<br>Real Estate Activities |
| 百分比(%) Percent                                     |                                      |   |   |  |                                |
| 90年平均 Ave., 2001                                   | 4.49                                 | 5.67  | 2.02                                      | 3.98   | 0.43                           |
| 91年平均 Ave., 2002                                   | 4.30                                 | 6.12  | 2.02                                      | 4.02   | 0.43                           |
| 92年平均 Ave., 2003                                   | 4.32                                 | 6.16  | 1.95                                      | 3.95   | 0.46                           |
| 93年平均 Ave., 2004                                   | 4.29                                 | 6.18  | 1.99                                      | 3.99   | 0.56                           |
| 94年平均 Ave., 2005                                   | 4.14                                 | 6.38  | 2.00                                      | 4.08   | 0.62                           |
| 95年平均 Ave., 2006                                   | 4.12                                 | 6.58  | 2.07                                      | 4.03   | 0.65                           |
| 96年平均 Ave., 2007                                   | 4.03                                 | 6.61  | 2.00                                      | 3.93   | 0.72                           |
| 97年平均 Ave., 2008                                   | 3.98                                 | 6.60  | 1.95                                      | 3.95   | 0.71                           |
| 98年平均 Ave., 2009                                   | 3.91                                 | 6.75  | 2.02                                      | 4.02   | 0.66                           |
| 99年平均 Ave., 2010                                   | 3.85                                 | 6.93  | 1.98                                      | 4.08   | 0.71                           |
| 100年平均 Ave., 2011                                  | 3.83                                 | 6.80  | 2.03                                      | 4.00   | 0.81                           |
| 101年平均 Ave., 2012                                  | 3.82                                 | 6.90  | 2.10                                      | 3.92   | 0.82                           |
| 102年平均 Ave., 2013                                  | 3.88                                 | 7.07  | 2.13                                      | 3.85   | 0.84                           |
| 103年平均 Ave., 2014                                  | 3.90                                 | 7.15  | 2.18                                      | 3.76   | 0.89                           |
| 104年平均 Ave., 2015                                  | 3.90                                 | 7.26  | 2.20                                      | 3.75   | 0.89                           |
| 105年平均 Ave., 2016                                  | 3.90                                 | 7.33  | 2.21                                      | 3.77   | 0.89                           |
| 106年平均 Ave., 2017                                  | 3.90                                 | 7.33  | 2.23                                      | 3.78   | 0.91                           |
| 107年平均 Ave., 2018                                  | 3.90                                 | 7.33  | 2.26                                      | 3.78   | 0.93                           |
| 108年平均 Ave., 2019                                  | 3.91                                 | 7.37  | 2.28                                      | 3.77   | 0.94                           |
| 8 月 Aug.   | 3.91                                 | 7.42  | 2.27                                      | 3.78   | 0.94                           |
| 9 月 Sept.  | 3.93                                 | 7.41  | 2.27                                      | 3.77   | 0.94                           |
| 10 月 Oct.  | 3.94                                 | 7.40  | 2.27                                      | 3.77   | 0.93                           |
| 11 月 Nov.  | 3.92                                 | 7.43  | 2.28                                      | 3.77   | 0.92                           |
| 12 月 Dec.  | 3.93                                 | 7.45  | 2.29                                      | 3.77   | 0.91                           |
| 109年平均 Ave., 2020                                  | 3.96                                 | 7.42  | 2.31                                      | 3.77   | 0.92                           |
| 1 月 Jan.   | 3.94                                 | 7.46  | 2.30                                      | 3.77   | 0.92                           |
| 2 月 Feb.   | 3.95                                 | 7.46  | 2.31                                      | 3.76   | 0.92                           |
| 3 月 Mar.   | 3.94                                 | 7.41  | 2.31                                      | 3.76   | 0.92                           |
| 4 月 Apr.   | 3.94                                 | 7.36  | 2.30                                      | 3.76   | 0.93                           |
| 5 月 May  | 3.96                                 | 7.37  | 2.31                                      | 3.76   | 0.92                           |
| 6 月 June   | 3.97                                 | 7.40  | 2.32                                      | 3.75   | 0.91                           |
| 7 月 July   | 3.98                                 | 7.43  | 2.32                                      | 3.77   | 0.92                           |
| 8 月 Aug.   | 3.98                                 | 7.43  | 2.33                                      | 3.77   | 0.94                           |
| 9 月 Sept.  | 3.99                                 | 7.44  | 2.32                                      | 3.78   | 0.93                           |
| 10 月 Oct.  | 3.97                                 | 7.42  | 2.31                                      | 3.79   | 0.94                           |
| 11 月 Nov.  | 3.95                                 | 7.43  | 2.32                                      | 3.79   | 0.93                           |
| 12 月 Dec.  | 3.92                                 | 7.44  | 2.31                                      | 3.78   | 0.92                           |
| 110年平均 Ave., 2021                                  | 4.02                                 | 7.33  | 2.33                                      | 3.78   | 0.92                           |
| 1 月 Jan.   | 3.94                                 | 7.47  | 2.30                                      | 3.77   | 0.92                           |
| 2 月 Feb.   | 3.97                                 | 7.47  | 2.32                                      | 3.77   | 0.93                           |
| 3 月 Mar.   | 3.98                                 | 7.48  | 2.32                                      | 3.76   | 0.93                           |
| 4 月 Apr.   | 3.97                                 | 7.50  | 2.30                                      | 3.76   | 0.93                           |
| 5 月 May  | 4.00                                 | 7.30  | 2.30                                      | 3.79   | 0.93                           |
| 6 月 June   | 4.04                                 | 7.04  | 2.31                                      | 3.80   | 0.92                           |
| 7 月 July   | 4.05                                 | 7.17  | 2.32                                      | 3.80   | 0.93                           |
| 8 月 Aug.   | 4.04                                 | 7.24  | 2.32                                      | 3.79   | 0.91                           |
| 9 月 Sept.  | 4.05                                 | 7.28  | 2.35                                      | 3.80   | 0.91                           |
| 10 月 Oct.  | 4.06                                 | 7.31  | 2.38                                      | 3.80   | 0.93                           |
| 11 月 Nov.  | 4.06                                 | 7.34  | 2.35                                      | 3.79   | 0.92                           |
| 12 月 Dec.  | 4.06                                 | 7.38  | 2.34                                      | 3.78   | 0.92                           |
| 111年平均 Ave., 2022                                  | 4.15                                 | 7.38  | 2.36                                      | 3.76   | 0.91                           |
| 1 月 Jan.   | 4.09                                 | 7.39  | 2.34                                      | 3.77   | 0.92                           |
| 2 月 Feb.   | 4.12                                 | 7.41  | 2.37                                      | 3.76   | 0.93                           |
| 3 月 Mar.   | 4.14                                 | 7.43  | 2.37                                      | 3.74   | 0.92                           |
| 4 月 Apr.   | 4.15                                 | 7.44  | 2.37                                      | 3.76   | 0.91                           |
| 5 月 May  | 4.16                                 | 7.32  | 2.37                                      | 3.80   | 0.91                           |
| 6 月 June   | 4.17                                 | 7.32  | 2.35                                      | 3.78   | 0.90                           |
| 7 月 July   | 4.18                                 | 7.35  | 2.37                                      | 3.76   | 0.91                           |
| 8 月 Aug.   | 4.16                                 | 7.34  | 2.37                                      | 3.74   | 0.91                           |
| 本月與上月比較 (%)  | -0.02                                | -0.01   | 0.00                                      | -0.02  | 0.00                           |
| Change in percent from last month                  |                                      |   |   |  |                                |
| 本月與上年同月比較 (%)                                      | 0.12                                 | 0.10  | 0.05                                      | -0.05  | 0.00                           |
| Change in percent from the same month of last year |                                      |   |   |  |                                |
| 本年累計與上年同期比較 (%)                                    | 0.15                                 | 0.05  | 0.05                                      | -0.02  | -0.01                          |
| Chg. betw. cum. ave of last month                  |                                      |   |   |  |                                |

註：本表內數字，90年至100年按中華民國第8次修訂之行業標準分類統計，101年至105年按第9次修訂，106年至110年按第10次修訂；111年1月起應用第11次修正之行業統計分類。

TABLE7. EMPLOYED PERSONS BY SECTOR, 1978 TO DATE (Cont. End)

Unit:%

| Services   |                                     |  |                  |   |   |                                   |
|--|-------------------------------------|--|------------------|---|---|-----------------------------------|
| 專業、科學及技術服務業<br>Professional, Scientific and Technical Activities | 支援服務業<br>Support Service Activities | 公共行政及國防；強制性社會安全<br>Public Administration and Defence; Compulsory Social Security | 教育業<br>Education | 醫療保健及社會工作服務業<br>Human Health and Social Work Activities | 藝術、娛樂及休閒服務業<br>Arts, Entertainment and Recreation | 其他服務業<br>Other Service Activities |
| 2.16   | 1.63                                | 3.35   | 5.15             | 2.86  | 0.99  | 5.28                              |
| 2.32   | 1.67                                | 3.34   | 5.16             | 2.98  | 1.14  | 5.25                              |
| 2.34   | 1.88                                | 3.68   | 5.37             | 3.05  | 1.15  | 5.19                              |
| 2.39   | 1.87                                | 3.65   | 5.50             | 3.10  | 1.17  | 5.21                              |
| 2.59   | 1.96                                | 3.37   | 5.60             | 3.25  | 1.17  | 5.15                              |
| 2.61   | 2.02                                | 3.30   | 5.57             | 3.30  | 1.10  | 5.18                              |
| 2.92   | 2.09                                | 3.22   | 5.71             | 3.30  | 0.98  | 5.08                              |
| 3.04   | 2.22                                | 3.30   | 5.81             | 3.41  | 0.94  | 5.08                              |
| 3.07   | 2.26                                | 3.72   | 5.96             | 3.58  | 0.94  | 5.12                              |
| 3.10   | 2.25                                | 3.70   | 5.90             | 3.68  | 0.94  | 5.07                              |
| 3.17   | 2.31                                | 3.62   | 5.87             | 3.81  | 0.88  | 5.01                              |
| 3.15   | 2.39                                | 3.54   | 5.80             | 3.87  | 0.87  | 4.98                              |
| 3.16   | 2.40                                | 3.49   | 5.78             | 3.90  | 0.88  | 4.94                              |
| 3.19   | 2.47                                | 3.41   | 5.82             | 3.90  | 0.86  | 4.90                              |
| 3.23   | 2.51                                | 3.35   | 5.80             | 3.91  | 0.89  | 4.87                              |
| 3.26   | 2.54                                | 3.32   | 5.79             | 3.94  | 0.91  | 4.86                              |
| 3.27   | 2.58                                | 3.28   | 5.75             | 3.97  | 0.93  | 4.85                              |
| 3.27   | 2.59                                | 3.21   | 5.71             | 3.99  | 0.96  | 4.84                              |
| 3.27   | 2.59                                | 3.20   | 5.71             | 4.01  | 1.00  | 4.84                              |
| 3.24   | 2.59                                | 3.19   | 5.70             | 3.99  | 1.02  | 4.84                              |
| 3.25   | 2.60                                | 3.21   | 5.70             | 4.01  | 1.03  | 4.85                              |
| 3.26   | 2.59                                | 3.21   | 5.72             | 4.03  | 1.02  | 4.85                              |
| 3.29   | 2.59                                | 3.22   | 5.74             | 4.02  | 1.02  | 4.86                              |
| 3.30   | 2.60                                | 3.23   | 5.73             | 4.02  | 1.02  | 4.87                              |
| 3.32   | 2.59                                | 3.25   | 5.72             | 4.12  | 1.01  | 4.89                              |
| 3.30   | 2.60                                | 3.22   | 5.73             | 4.03  | 1.03  | 4.88                              |
| 3.32   | 2.60                                | 3.21   | 5.72             | 4.05  | 1.03  | 4.88                              |
| 3.33   | 2.60                                | 3.22   | 5.72             | 4.05  | 1.02  | 4.88                              |
| 3.31   | 2.57                                | 3.23   | 5.73             | 4.08  | 1.00  | 4.89                              |
| 3.33   | 2.57                                | 3.24   | 5.72             | 4.11  | 0.99  | 4.88                              |
| 3.34   | 2.58                                | 3.26   | 5.72             | 4.12  | 0.99  | 4.89                              |
| 3.35   | 2.59                                | 3.26   | 5.72             | 4.13  | 1.02  | 4.90                              |
| 3.33   | 2.58                                | 3.27   | 5.73             | 4.13  | 1.01  | 4.89                              |
| 3.32   | 2.58                                | 3.28   | 5.70             | 4.17  | 1.02  | 4.89                              |
| 3.30   | 2.59                                | 3.27   | 5.71             | 4.18  | 1.02  | 4.90                              |
| 3.32   | 2.60                                | 3.28   | 5.70             | 4.17  | 1.01  | 4.90                              |
| 3.32   | 2.60                                | 3.29   | 5.68             | 4.18  | 1.02  | 4.91                              |
| 3.39   | 2.58                                | 3.30   | 5.63             | 4.26  | 0.99  | 4.88                              |
| 3.31   | 2.59                                | 3.29   | 5.67             | 4.19  | 1.02  | 4.92                              |
| 3.33   | 2.59                                | 3.28   | 5.66             | 4.20  | 1.02  | 4.91                              |
| 3.35   | 2.59                                | 3.27   | 5.67             | 4.20  | 1.01  | 4.92                              |
| 3.37   | 2.57                                | 3.27   | 5.66             | 4.21  | 1.02  | 4.93                              |
| 3.39   | 2.57                                | 3.33   | 5.62             | 4.27  | 1.02  | 4.91                              |
| 3.41   | 2.59                                | 3.34   | 5.59             | 4.30  | 0.97  | 4.78                              |
| 3.39   | 2.59                                | 3.35   | 5.60             | 4.29  | 0.95  | 4.79                              |
| 3.41   | 2.57                                | 3.32   | 5.61             | 4.28  | 0.97  | 4.83                              |
| 3.41   | 2.58                                | 3.30   | 5.62             | 4.27  | 0.96  | 4.86                              |
| 3.43   | 2.58                                | 3.30   | 5.63             | 4.29  | 0.96  | 4.89                              |
| 3.42   | 2.57                                | 3.30   | 5.63             | 4.30  | 0.98  | 4.89                              |
| 3.42   | 2.55                                | 3.28   | 5.62             | 4.30  | 0.98  | 4.87                              |
| 3.41   | 2.58                                | 3.26   | 5.59             | 4.39  | 0.99  | 4.89                              |
| 3.40   | 2.56                                | 3.28   | 5.61             | 4.31  | 0.99  | 4.89                              |
| 3.41   | 2.58                                | 3.27   | 5.60             | 4.34  | 0.99  | 4.89                              |
| 3.44   | 2.59                                | 3.26   | 5.60             | 4.35  | 1.00  | 4.88                              |
| 3.43   | 2.58                                | 3.24   | 5.58             | 4.38  | 1.00  | 4.90                              |
| 3.42   | 2.58                                | 3.27   | 5.58             | 4.42  | 0.98  | 4.86                              |
| 3.38   | 2.58                                | 3.25   | 5.58             | 4.42  | 0.97  | 4.89                              |
| 3.38   | 2.60                                | 3.26   | 5.57             | 4.46  | 0.99  | 4.89                              |
| 3.40   | 2.59                                | 3.27   | 5.61             | 4.46  | 1.01  | 4.89                              |
| 0.02   | -0.01                               | 0.01   | 0.04             | 0.00  | 0.02  | 0.00                              |
| -0.01  | 0.02                                | -0.05  | 0.00             | 0.18  | 0.04  | 0.06                              |
| 0.04   | 0.00                                | -0.04  | -0.05            | 0.15  | -0.01   | 0.02                              |

Note : For statistical figures tabulated in this table, the eighth revised edition (2001-2011), the ninth revised edition (2012-2016), the tenth revised edition (2017-2021) of standard industrial classification system in R.O.C. have been referred and the eleventh revised edition of industrial classification system in R.O.C. has been referred since Jan. 2022.

表8 歷年就業者之職業

單位:千人

| 年 月 別<br>Year & month | 總 計<br>Total | 民 意 代 表、 企 業 主<br>管 及 經 理 人 員<br>Legislators, Government<br>Administrators, Business<br>Executives & Managers | 專 業 人 員<br>Professionals | 技 術 員 及 助 理 專 業 人 員<br>Technicians & Associate<br>Professionals |
|-----------------------|--------------|---|--------------------------|---|
| 實數 Number             |              |   |                          |   |
| 67年平均 Ave., 1978      | 6 231        | 193   | 231                      | 413   |
| 68年平均 Ave., 1979      | 6 432        | 215   | 233                      | 454   |
| 69年平均 Ave., 1980      | 6 547        | 245   | 253                      | 498   |
| 70年平均 Ave., 1981      | 6 672        | 263   | 255                      | 530   |
| 71年平均 Ave., 1982      | 6 811        | 258   | 265                      | 547   |
| 72年平均 Ave., 1983      | 7 070        | 266   | 279                      | 567   |
| 73年平均 Ave., 1984      | 7 308        | 277   | 293                      | 596   |
| 74年平均 Ave., 1985      | 7 428        | 287   | 308                      | 628   |
| 75年平均 Ave., 1986      | 7 733        | 298   | 328                      | 674   |
| 76年平均 Ave., 1987      | 8 022        | 315   | 357                      | 732   |
| 77年平均 Ave., 1988      | 8 107        | 347   | 372                      | 797   |
| 78年平均 Ave., 1989      | 8 258        | 371   | 395                      | 863   |
| 79年平均 Ave., 1990      | 8 283        | 391   | 427                      | 963   |
| 80年平均 Ave., 1991      | 8 439        | 408   | 434                      | 1 019   |
| 81年平均 Ave., 1992      | 8 632        | 432   | 462                      | 1 088   |
| 82年平均 Ave., 1993      | 8 745        | 441   | 485                      | 1 231   |
| 83年平均 Ave., 1994      | 8 939        | 436   | 479                      | 1 296   |
| 84年平均 Ave., 1995      | 9 045        | 436   | 500                      | 1 338   |
| 85年平均 Ave., 1996      | 9 068        | 429   | 542                      | 1 376   |
| 86年平均 Ave., 1997      | 9 176        | 420   | 560                      | 1 426   |
| 87年平均 Ave., 1998      | 9 289        | 425   | 578                      | 1 498   |
| 88年平均 Ave., 1999      | 9 385        | 414   | 601                      | 1 571   |
| 89年平均 Ave., 2000      | 9 491        | 412   | 610                      | 1 591   |
| 90年平均 Ave., 2001      | 9 383        | 406   | 615                      | 1 615   |
| 91年平均 Ave., 2002      | 9 454        | 424   | 649                      | 1 662   |
| 92年平均 Ave., 2003      | 9 573        | 427   | 678                      | 1 716   |
| 93年平均 Ave., 2004      | 9 786        | 447   | 726                      | 1 774   |
| 94年平均 Ave., 2005      | 9 942        | 449   | 795                      | 1 834   |
| 95年平均 Ave., 2006      | 10 111       | 452   | 831                      | 1 929   |
| 96年平均 Ave., 2007      | 10 294       | 462   | 866                      | 2 020   |
| 97年平均 Ave., 2008      | 10 403       | 461   | 913                      | 2 134   |
| 98年平均 Ave., 2009      | 10 279       | 442   | 912                      | 2 169   |
| 99年平均 Ave., 2010      | 10 493       | 439   | 921                      | 2 189   |

註：本表內數字，自83年起，全部改按中華民國第5次修訂之職業標準分類統計。



TABLE8. EMPLOYED PERSONS BY OCCUPATION, 1978 TO DATE

Unit: Thousand Persons

| 事務工作人員<br>Clerks | 服務工作人員及售貨員<br>Service Workers & Shop & Market Sales Workers | 農、林、漁、牧工作人員<br>Agricultural, Animal Husbandry, Forestry & Fishing Workers | 生產有關工人、機械設備操作工及體力工<br>Prod. Machine Operators & Related Workers |
|------------------|---|---|---|
| 371              | 872   | 1 531   | 2 620   |
| 382              | 934   | 1 359   | 2 855   |
| 416              | 968   | 1 256   | 2 913   |
| 428              | 1 023   | 1 237   | 2 936   |
| 455              | 1 067   | 1 261   | 2 957   |
| 482              | 1 126   | 1 292   | 3 057   |
| 509              | 1 170   | 1 266   | 3 197   |
| 511              | 1 225   | 1 282   | 3 187   |
| 540              | 1 264   | 1 304   | 3 324   |
| 591              | 1 286   | 1 212   | 3 529   |
| 623              | 1 359   | 1 099   | 3 510   |
| 650              | 1 397   | 1 053   | 3 530   |
| 661              | 1 383   | 1 054   | 3 405   |
| 698              | 1 410   | 1 082   | 3 387   |
| 732              | 1 440   | 1 055   | 3 424   |
| 806              | 1 405   | 995   | 3 382   |
| 839              | 1 438   | 965   | 3 486   |
| 877              | 1 479   | 942   | 3 473   |
| 922              | 1 530   | 906   | 3 362   |
| 938              | 1 550   | 865   | 3 416   |
| 955              | 1 597   | 810   | 3 426   |
| 995              | 1 667   | 764   | 3 373   |
| 1 027            | 1 712   | 726   | 3 413   |
| 1 025            | 1 745   | 695   | 3 281   |
| 1 041            | 1 791   | 699   | 3 188   |
| 1 062            | 1 817   | 683   | 3 191   |
| 1 106            | 1 849   | 629   | 3 256   |
| 1 132            | 1 866   | 578   | 3 289   |
| 1 138            | 1 926   | 541   | 3 293   |
| 1 133            | 1 964   | 531   | 3 319   |
| 1 124            | 1 938   | 519   | 3 314   |
| 1 139            | 1 919   | 528   | 3 170   |
| 1 210            | 1 977   | 535   | 3 223   |

Note : For statistical figures tabulated in this table, the fifth revised edition of standard occupational classification system in R.O.C. have been referred since 1994.

表8 歷年就業者之職業（續1）

單位:%

| 年 月 別<br>Year & month | 總 計<br>Total | 民 意 代 表、 企 業 主<br>管 及 經 理 人 員<br>Legislators, Government<br>Administrators, Business<br>Executives & Managers | 專 業 人 員<br>Professionals | 技 術 員 及 助 理 專 業 人 員<br>Technicians & Associate<br>Professionals |
|-----------------------|--------------|---|--------------------------|---|
| 百分比(%) Percent        |              |   |                          |   |
| 67年平均 Ave., 1978      | 100.00       | 3.09  | 3.71                     | 6.63  |
| 68年平均 Ave., 1979      | 100.00       | 3.34  | 3.62                     | 7.06  |
| 69年平均 Ave., 1980      | 100.00       | 3.74  | 3.86                     | 7.60  |
| 70年平均 Ave., 1981      | 100.00       | 3.95  | 3.82                     | 7.94  |
| 71年平均 Ave., 1982      | 100.00       | 3.79  | 3.89                     | 8.03  |
| 72年平均 Ave., 1983      | 100.00       | 3.76  | 3.95                     | 8.02  |
| 73年平均 Ave., 1984      | 100.00       | 3.78  | 4.01                     | 8.16  |
| 74年平均 Ave., 1985      | 100.00       | 3.86  | 4.15                     | 8.46  |
| 75年平均 Ave., 1986      | 100.00       | 3.86  | 4.24                     | 8.71  |
| 76年平均 Ave., 1987      | 100.00       | 3.92  | 4.45                     | 9.13  |
| 77年平均 Ave., 1988      | 100.00       | 4.28  | 4.59                     | 9.83  |
| 78年平均 Ave., 1989      | 100.00       | 4.49  | 4.78                     | 10.45   |
| 79年平均 Ave., 1990      | 100.00       | 4.72  | 5.15                     | 11.63   |
| 80年平均 Ave., 1991      | 100.00       | 4.84  | 5.15                     | 12.08   |
| 81年平均 Ave., 1992      | 100.00       | 5.00  | 5.35                     | 12.60   |
| 82年平均 Ave., 1993      | 100.00       | 5.04  | 5.54                     | 14.08   |
| 83年平均 Ave., 1994      | 100.00       | 4.88  | 5.35                     | 14.50   |
| 84年平均 Ave., 1995      | 100.00       | 4.82  | 5.53                     | 14.79   |
| 85年平均 Ave., 1996      | 100.00       | 4.73  | 5.98                     | 15.18   |
| 86年平均 Ave., 1997      | 100.00       | 4.58  | 6.10                     | 15.54   |
| 87年平均 Ave., 1998      | 100.00       | 4.57  | 6.22                     | 16.13   |
| 88年平均 Ave., 1999      | 100.00       | 4.42  | 6.41                     | 16.74   |
| 89年平均 Ave., 2000      | 100.00       | 4.34  | 6.43                     | 16.77   |
| 90年平均 Ave., 2001      | 100.00       | 4.33  | 6.56                     | 17.21   |
| 91年平均 Ave., 2002      | 100.00       | 4.49  | 6.87                     | 17.58   |
| 92年平均 Ave., 2003      | 100.00       | 4.46  | 7.09                     | 17.92   |
| 93年平均 Ave., 2004      | 100.00       | 4.56  | 7.42                     | 18.13   |
| 94年平均 Ave., 2005      | 100.00       | 4.51  | 8.00                     | 18.45   |
| 95年平均 Ave., 2006      | 100.00       | 4.47  | 8.22                     | 19.08   |
| 96年平均 Ave., 2007      | 100.00       | 4.49  | 8.41                     | 19.62   |
| 97年平均 Ave., 2008      | 100.00       | 4.43  | 8.78                     | 20.51   |
| 98年平均 Ave., 2009      | 100.00       | 4.30  | 8.88                     | 21.10   |
| 99年平均 Ave., 2010      | 100.00       | 4.18  | 8.78                     | 20.86   |

註：本表內數字，自83年起，全部改按中華民國第5次修訂之職業標準分類統計。

TABLE8. EMPLOYED PERSONS BY OCCUPATION, 1978 TO DATE (Cont. 1)

Unit:%

| 事務工作人員<br>Clerks | 服務工作人員及售貨員<br>Service Workers & Shop & Market Sales Workers | 農、林、漁、牧工作人員<br>Agricultural, Animal Husbandry, Forestry & Fishing Workers | 生產有關工人、機械設備操作工及體力工<br>Prod. Machine Operators & Related Workers |
|------------------|---|---|---|
| 5.96             | 13.99   | 24.58   | 42.04   |
| 5.94             | 14.52   | 21.13   | 44.39   |
| 6.35             | 14.78   | 19.18   | 44.49   |
| 6.41             | 15.33   | 18.55   | 44.01   |
| 6.68             | 15.67   | 18.51   | 43.42   |
| 6.82             | 15.93   | 18.28   | 43.24   |
| 6.97             | 16.00   | 17.32   | 43.74   |
| 6.88             | 16.49   | 17.26   | 42.90   |
| 6.99             | 16.35   | 16.87   | 42.98   |
| 7.37             | 16.03   | 15.11   | 43.99   |
| 7.68             | 16.76   | 13.56   | 43.29   |
| 7.88             | 16.92   | 12.75   | 42.74   |
| 7.98             | 16.69   | 12.73   | 41.11   |
| 8.27             | 16.71   | 12.82   | 40.14   |
| 8.48             | 16.68   | 12.22   | 39.66   |
| 9.22             | 16.06   | 11.38   | 38.67   |
| 9.39             | 16.09   | 10.80   | 39.00   |
| 9.70             | 16.35   | 10.41   | 38.40   |
| 10.17            | 16.87   | 10.00   | 37.08   |
| 10.22            | 16.89   | 9.43  | 37.23   |
| 10.28            | 17.20   | 8.72  | 36.88   |
| 10.61            | 17.76   | 8.14  | 35.94   |
| 10.82            | 18.04   | 7.65  | 35.96   |
| 10.93            | 18.59   | 7.41  | 34.97   |
| 11.01            | 18.94   | 7.39  | 33.73   |
| 11.09            | 18.98   | 7.14  | 33.33   |
| 11.30            | 18.89   | 6.42  | 33.27   |
| 11.39            | 18.77   | 5.81  | 33.08   |
| 11.26            | 19.05   | 5.35  | 32.56   |
| 11.00            | 19.08   | 5.16  | 32.25   |
| 10.80            | 18.63   | 4.99  | 31.86   |
| 11.08            | 18.67   | 5.13  | 30.84   |
| 11.53            | 18.84   | 5.09  | 30.71   |

Note : For statistical figures tabulated in this table, the fifth revised edition of standard occupational classification system in R.O.C. have been referred since 1994.

表8 歷年就業者之職業（續2）

單位：千人

| 年 月 別<br>Year & month                                 | 總 計<br>Total | 民 意 代 表、主 管 及<br>經 理 人 員<br>Legislators, Senior Officials and<br>Managers | 專 業 人 員<br>Professionals | 技 術 員 及 助 理 專 業 人 員<br>Technicians and Associate<br>Professionals |
|---|--------------|---|--------------------------|---|
| 實數 Number   |              |   |                          |   |
| 90年平均 Ave., 2001                                      | 9 383        | 405   | 732                      | 1 450   |
| 91年平均 Ave., 2002                                      | 9 454        | 423   | 761                      | 1 534   |
| 92年平均 Ave., 2003                                      | 9 573        | 426   | 796                      | 1 585   |
| 93年平均 Ave., 2004                                      | 9 786        | 447   | 858                      | 1 621   |
| 94年平均 Ave., 2005                                      | 9 942        | 448   | 960                      | 1 658   |
| 95年平均 Ave., 2006                                      | 10 111       | 452   | 998                      | 1 761   |
| 96年平均 Ave., 2007                                      | 10 294       | 463   | 1 031                    | 1 844   |
| 97年平均 Ave., 2008                                      | 10 403       | 463   | 1 098                    | 1 921   |
| 98年平均 Ave., 2009                                      | 10 279       | 444   | 1 100                    | 1 977   |
| 99年平均 Ave., 2010                                      | 10 493       | 443   | 1 116                    | 1 995   |
| 100年平均 Ave., 2011                                     | 10 709       | 435   | 1 195                    | 1 957   |
| 101年平均 Ave., 2012                                     | 10 860       | 422   | 1 244                    | 1 950   |
| 102年平均 Ave., 2013                                     | 10 967       | 404   | 1 286                    | 1 962   |
| 103年平均 Ave., 2014                                     | 11 079       | 394   | 1 333                    | 1 990   |
| 104年平均 Ave., 2015                                     | 11 198       | 387   | 1 370                    | 2 019   |
| 105年平均 Ave., 2016                                     | 11 267       | 381   | 1 389                    | 2 029   |
| 106年平均 Ave., 2017                                     | 11 352       | 383   | 1 409                    | 2 043   |
| 107年平均 Ave., 2018                                     | 11 434       | 384   | 1 430                    | 2 051   |
| 108年平均 Ave., 2019                                     | 11 500       | 383   | 1 445                    | 2 054   |
| 8 月 Aug.  | 11 526       | 383   | 1 446                    | 2 052   |
| 9 月 Sept.   | 11 507       | 382   | 1 447                    | 2 050   |
| 10 月 Oct.   | 11 517       | 381   | 1 449                    | 2 053   |
| 11 月 Nov.   | 11 526       | 380   | 1 451                    | 2 057   |
| 12 月 Dec.   | 11 531       | 379   | 1 454                    | 2 060   |
| 109年平均 Ave., 2020                                     | 11 504       | 374   | 1 455                    | 2 063   |
| 1 月 Jan.  | 11 536       | 379   | 1 456                    | 2 063   |
| 2 月 Feb.  | 11 523       | 377   | 1 456                    | 2 064   |
| 3 月 Mar.  | 11 513       | 376   | 1 458                    | 2 063   |
| 4 月 Apr.  | 11 467       | 373   | 1 452                    | 2 060   |
| 5 月 May   | 11 462       | 371   | 1 451                    | 2 061   |
| 6 月 June  | 11 477       | 372   | 1 450                    | 2 062   |
| 7 月 July  | 11 498       | 371   | 1 455                    | 2 065   |
| 8 月 Aug.  | 11 507       | 372   | 1 455                    | 2 064   |
| 9 月 Sept.   | 11 504       | 373   | 1 455                    | 2 065   |
| 10 月 Oct.   | 11 510       | 374   | 1 455                    | 2 062   |
| 11 月 Nov.   | 11 520       | 373   | 1 457                    | 2 064   |
| 12 月 Dec.   | 11 527       | 374   | 1 459                    | 2 065   |
| 110年平均 Ave., 2021                                     | 11 447       | 367   | 1 463                    | 2 050   |
| 1 月 Jan.  | 11 527       | 371   | 1 461                    | 2 066   |
| 2 月 Feb.  | 11 514       | 370   | 1 463                    | 2 068   |
| 3 月 Mar.  | 11 521       | 369   | 1 463                    | 2 071   |
| 4 月 Apr.  | 11 524       | 368   | 1 464                    | 2 070   |
| 5 月 May   | 11 398       | 365   | 1 456                    | 2 039   |
| 6 月 June  | 11 301       | 364   | 1 452                    | 2 028   |
| 7 月 July  | 11 364       | 365   | 1 461                    | 2 035   |
| 8 月 Aug.  | 11 399       | 366   | 1 460                    | 2 035   |
| 9 月 Sept.   | 11 417       | 367   | 1 458                    | 2 042   |
| 10 月 Oct.   | 11 445       | 368   | 1 464                    | 2 047   |
| 11 月 Nov.   | 11 477       | 369   | 1 470                    | 2 050   |
| 12 月 Dec.   | 11 480       | 368   | 1 476                    | 2 052   |
| 111年平均 Ave., 2022                                     | 11 416       | 367   | 1 481                    | 2 045   |
| 1 月 Jan.  | 11 474       | 368   | 1 475                    | 2 055   |
| 2 月 Feb.  | 11 458       | 368   | 1 475                    | 2 057   |
| 3 月 Mar.  | 11 440       | 367   | 1 475                    | 2 049   |
| 4 月 Apr.  | 11 415       | 366   | 1 479                    | 2 040   |
| 5 月 May   | 11 371       | 365   | 1 483                    | 2 036   |
| 6 月 June  | 11 372       | 366   | 1 481                    | 2 038   |
| 7 月 July  | 11 397       | 368   | 1 487                    | 2 043   |
| 8 月 Aug.  | 11 402       | 366   | 1 493                    | 2 042   |
| 本月與上月比較 (%)   | 0.04         | -0.52   | 0.40                     | -0.05   |
| Change in percent from last month                     |              |   |                          |   |
| 本月與上年同月比較 (%)   | 0.03         | -0.02   | 2.25                     | 0.35  |
| Change in percent from the same<br>month of last year |              |   |                          |   |
| 本年累計與上年同期比較 (%)                                       | -0.24        | -0.15   | 1.42                     | -0.33   |
| Chg. betw. cum. ave of last month                     |              |   |                          |   |

註：本表內數字，係按中華民國第6次修訂之職業標準分類統計。

TABLE8. EMPLOYED PERSONS BY OCCUPATION, 1978 TO DATE (Cont.2)

|                                    |  | Unit:Thousand Persons   |   |  |
|------------------------------------|--|---|---|--|
| 事務支援人員<br>Clerical Support Workers | 服務及銷售工作人員<br>Service and Sales Workers | 農、林、漁、牧業<br>生產人員<br>Skilled Agricultural, Forestry and Fishery<br>Workers | 技藝有關工作人員、機械設備<br>操作及勞力工<br>Craft and Machine Operation Related<br>Workers |  |
| 1 001                              | 1 828                                  | 675   | 3 292   |  |
| 1 014                              | 1 858                                  | 676   | 3 188   |  |
| 1 031                              | 1 886                                  | 660   | 3 189   |  |
| 1 071                              | 1 926                                  | 608   | 3 255   |  |
| 1 091                              | 1 946                                  | 558   | 3 280   |  |
| 1 094                              | 2 004                                  | 522   | 3 280   |  |
| 1 086                              | 2 049                                  | 512   | 3 309   |  |
| 1 076                              | 2 040                                  | 500   | 3 305   |  |
| 1 088                              | 2 014                                  | 506   | 3 149   |  |
| 1 153                              | 2 069                                  | 512   | 3 204   |  |
| 1 188                              | 2 086                                  | 496   | 3 352   |  |
| 1 222                              | 2 119                                  | 495   | 3 408   |  |
| 1 232                              | 2 156                                  | 492   | 3 435   |  |
| 1 244                              | 2 166                                  | 492   | 3 459   |  |
| 1 248                              | 2 181                                  | 496   | 3 496   |  |
| 1 257                              | 2 206                                  | 500   | 3 506   |  |
| 1 271                              | 2 231                                  | 500   | 3 515   |  |
| 1 288                              | 2 259                                  | 505   | 3 517   |  |
| 1 301                              | 2 282                                  | 506   | 3 529   |  |
| 1 304                              | 2 294                                  | 508   | 3 540   |  |
| 1 301                              | 2 288                                  | 506   | 3 534   |  |
| 1 305                              | 2 287                                  | 505   | 3 538   |  |
| 1 308                              | 2 288                                  | 504   | 3 539   |  |
| 1 309                              | 2 290                                  | 502   | 3 538   |  |
| 1 306                              | 2 287                                  | 496   | 3 523   |  |
| 1 312                              | 2 290                                  | 500   | 3 537   |  |
| 1 311                              | 2 288                                  | 498   | 3 530   |  |
| 1 310                              | 2 283                                  | 497   | 3 526   |  |
| 1 300                              | 2 272                                  | 493   | 3 517   |  |
| 1 300                              | 2 273                                  | 492   | 3 514   |  |
| 1 302                              | 2 279                                  | 494   | 3 518   |  |
| 1 304                              | 2 288                                  | 495   | 3 520   |  |
| 1 305                              | 2 293                                  | 496   | 3 522   |  |
| 1 304                              | 2 289                                  | 497   | 3 521   |  |
| 1 305                              | 2 292                                  | 498   | 3 524   |  |
| 1 308                              | 2 299                                  | 497   | 3 522   |  |
| 1 309                              | 2 303                                  | 497   | 3 520   |  |
| 1 310                              | 2 279                                  | 490   | 3 487   |  |
| 1 309                              | 2 304                                  | 494   | 3 522   |  |
| 1 309                              | 2 300                                  | 491   | 3 513   |  |
| 1 312                              | 2 302                                  | 492   | 3 512   |  |
| 1 314                              | 2 305                                  | 493   | 3 510   |  |
| 1 308                              | 2 264                                  | 491   | 3 475   |  |
| 1 295                              | 2 218                                  | 488   | 3 456   |  |
| 1 305                              | 2 236                                  | 490   | 3 472   |  |
| 1 306                              | 2 267                                  | 489   | 3 476   |  |
| 1 308                              | 2 276                                  | 489   | 3 477   |  |
| 1 315                              | 2 285                                  | 488   | 3 478   |  |
| 1 323                              | 2 293                                  | 490   | 3 482   |  |
| 1 320                              | 2 302                                  | 487   | 3 476   |  |
| 1 321                              | 2 274                                  | 476   | 3 453   |  |
| 1 318                              | 2 301                                  | 484   | 3 474   |  |
| 1 321                              | 2 294                                  | 481   | 3 463   |  |
| 1 324                              | 2 288                                  | 474   | 3 464   |  |
| 1 325                              | 2 275                                  | 474   | 3 457   |  |
| 1 314                              | 2 253                                  | 475   | 3 446   |  |
| 1 313                              | 2 257                                  | 475   | 3 443   |  |
| 1 321                              | 2 264                                  | 471   | 3 444   |  |
| 1 329                              | 2 265                                  | 472   | 3 436   |  |
| 0.60                               | 0.04                                   | 0.26  | -0.24   |  |
| 1.77                               | -0.09                                  | -3.51   | -1.17   |  |
| 1.01                               | 0.00                                   | -3.13   | -1.11   |  |

Note : The sixth revised edition of standard occupational classification system in R.O.C. have been referred for statistical figures tabulated in this table.

表8 歷年就業者之職業 (續完)

單位：%

| 年 月 別<br>Year & month  | 總計<br>Total | 民意代表、主管及<br>經理人員<br>Legislators, Senior Officials and<br>Managers | 專業人員<br>Professionals | 技術員及助理專業人員<br>Technicians and Associate<br>Professionals |
|--|-------------|---|-----------------------|--|
| 百分比(%) Percent   |             |   |                       |  |
| 90年平均 Ave., 2001   | 100.00      | 4.31  | 7.81                  | 15.45  |
| 91年平均 Ave., 2002   | 100.00      | 4.47  | 8.05                  | 16.22  |
| 92年平均 Ave., 2003   | 100.00      | 4.45  | 8.32                  | 16.55  |
| 93年平均 Ave., 2004   | 100.00      | 4.57  | 8.77                  | 16.56  |
| 94年平均 Ave., 2005   | 100.00      | 4.51  | 9.66                  | 16.68  |
| 95年平均 Ave., 2006   | 100.00      | 4.47  | 9.87                  | 17.41  |
| 96年平均 Ave., 2007   | 100.00      | 4.49  | 10.02                 | 17.92  |
| 97年平均 Ave., 2008   | 100.00      | 4.45  | 10.56                 | 18.47  |
| 98年平均 Ave., 2009   | 100.00      | 4.32  | 10.70                 | 19.23  |
| 99年平均 Ave., 2010   | 100.00      | 4.22  | 10.64                 | 19.01  |
| 100年平均 Ave., 2011  | 100.00      | 4.06  | 11.16                 | 18.27  |
| 101年平均 Ave., 2012  | 100.00      | 3.89  | 11.46                 | 17.96  |
| 102年平均 Ave., 2013  | 100.00      | 3.69  | 11.73                 | 17.89  |
| 103年平均 Ave., 2014  | 100.00      | 3.56  | 12.03                 | 17.96  |
| 104年平均 Ave., 2015  | 100.00      | 3.46  | 12.23                 | 18.03  |
| 105年平均 Ave., 2016  | 100.00      | 3.38  | 12.32                 | 18.01  |
| 106年平均 Ave., 2017  | 100.00      | 3.38  | 12.41                 | 18.00  |
| 107年平均 Ave., 2018  | 100.00      | 3.36  | 12.50                 | 17.94  |
| 108年平均 Ave., 2019  | 100.00      | 3.33  | 12.56                 | 17.86  |
| 8 月 Aug.   | 100.00      | 3.32  | 12.54                 | 17.81  |
| 9 月 Sept.  | 100.00      | 3.32  | 12.57                 | 17.81  |
| 10 月 Oct.  | 100.00      | 3.31  | 12.58                 | 17.83  |
| 11 月 Nov.  | 100.00      | 3.29  | 12.59                 | 17.85  |
| 12 月 Dec.  | 100.00      | 3.28  | 12.61                 | 17.87  |
| 109年平均 Ave., 2020  | 100.00      | 3.25  | 12.65                 | 17.94  |
| 1 月 Jan.   | 100.00      | 3.29  | 12.62                 | 17.88  |
| 2 月 Feb.   | 100.00      | 3.27  | 12.64                 | 17.91  |
| 3 月 Mar.   | 100.00      | 3.26  | 12.66                 | 17.92  |
| 4 月 Apr.   | 100.00      | 3.25  | 12.66                 | 17.97  |
| 5 月 May  | 100.00      | 3.24  | 12.66                 | 17.98  |
| 6 月 June   | 100.00      | 3.24  | 12.63                 | 17.97  |
| 7 月 July   | 100.00      | 3.22  | 12.66                 | 17.96  |
| 8 月 Aug.   | 100.00      | 3.23  | 12.65                 | 17.94  |
| 9 月 Sept.  | 100.00      | 3.24  | 12.65                 | 17.95  |
| 10 月 Oct.  | 100.00      | 3.25  | 12.64                 | 17.91  |
| 11 月 Nov.  | 100.00      | 3.24  | 12.65                 | 17.92  |
| 12 月 Dec.  | 100.00      | 3.24  | 12.66                 | 17.91  |
| 110年平均 Ave., 2021  | 100.00      | 3.21  | 12.78                 | 17.91  |
| 1 月 Jan.   | 100.00      | 3.22  | 12.68                 | 17.92  |
| 2 月 Feb.   | 100.00      | 3.21  | 12.71                 | 17.96  |
| 3 月 Mar.   | 100.00      | 3.20  | 12.70                 | 17.98  |
| 4 月 Apr.   | 100.00      | 3.19  | 12.71                 | 17.96  |
| 5 月 May  | 100.00      | 3.20  | 12.78                 | 17.89  |
| 6 月 June   | 100.00      | 3.22  | 12.85                 | 17.95  |
| 7 月 July   | 100.00      | 3.21  | 12.86                 | 17.91  |
| 8 月 Aug.   | 100.00      | 3.21  | 12.81                 | 17.85  |
| 9 月 Sept.  | 100.00      | 3.21  | 12.77                 | 17.89  |
| 10 月 Oct.  | 100.00      | 3.22  | 12.79                 | 17.88  |
| 11 月 Nov.  | 100.00      | 3.22  | 12.81                 | 17.86  |
| 12 月 Dec.  | 100.00      | 3.20  | 12.86                 | 17.87  |
| 111年平均 Ave., 2022  | 100.00      | 3.21  | 12.97                 | 17.91  |
| 1 月 Jan.   | 100.00      | 3.21  | 12.86                 | 17.91  |
| 2 月 Feb.   | 100.00      | 3.21  | 12.88                 | 17.95  |
| 3 月 Mar.   | 100.00      | 3.21  | 12.89                 | 17.91  |
| 4 月 Apr.   | 100.00      | 3.21  | 12.96                 | 17.87  |
| 5 月 May  | 100.00      | 3.21  | 13.04                 | 17.90  |
| 6 月 June   | 100.00      | 3.22  | 13.02                 | 17.92  |
| 7 月 July   | 100.00      | 3.23  | 13.05                 | 17.92  |
| 8 月 Aug.   | 100.00      | 3.21  | 13.09                 | 17.91  |
| 本月與上月比較 (%)<br>Change in percent from last month                       | -           | -0.02   | 0.04                  | -0.01  |
| 本月與上年同月比較 (%)<br>Change in percent from the same<br>month of last year | -           | 0.00  | 0.28                  | 0.06   |
| 本年累計與上年同期比較 (%)<br>Chg. betw. cum. ave of last month                   | -           | 0.00  | 0.21                  | -0.02  |

註：本表內數字，係按中華民國第6次修訂之職業標準分類統計。

TABLE8. EMPLOYED PERSONS BY OCCUPATION, 1978 TO DATE (Cont. End)

Unit: %

| 事務支援人員<br>Clerical Support Workers | 服務及銷售工作人員<br>Service and Sales Workers | 農、林、漁、牧業<br>生產人員<br>Skilled Agricultural, Forestry and Fishery<br>Workers | 技藝有關工作人員、機械設備<br>操作及勞力工<br>Craft and Machine Operation Related<br>Workers |       |
|------------------------------------|--|---|---|-------|
|                                    | 10.67                                  | 19.49   | 7.19  | 35.08 |
|                                    | 10.72                                  | 19.65   | 7.15  | 33.72 |
|                                    | 10.77                                  | 19.70   | 6.90  | 33.31 |
|                                    | 10.94                                  | 19.68   | 6.21  | 33.27 |
|                                    | 10.97                                  | 19.58   | 5.61  | 32.99 |
|                                    | 10.82                                  | 19.82   | 5.16  | 32.44 |
|                                    | 10.55                                  | 19.90   | 4.98  | 32.15 |
|                                    | 10.34                                  | 19.61   | 4.80  | 31.77 |
|                                    | 10.59                                  | 19.60   | 4.93  | 30.64 |
|                                    | 10.99                                  | 19.72   | 4.88  | 30.54 |
|                                    | 11.09                                  | 19.48   | 4.63  | 31.30 |
|                                    | 11.25                                  | 19.51   | 4.55  | 31.38 |
|                                    | 11.23                                  | 19.66   | 4.49  | 31.32 |
|                                    | 11.23                                  | 19.55   | 4.45  | 31.22 |
|                                    | 11.15                                  | 19.48   | 4.43  | 31.22 |
|                                    | 11.16                                  | 19.58   | 4.43  | 31.11 |
|                                    | 11.20                                  | 19.65   | 4.40  | 30.96 |
|                                    | 11.27                                  | 19.75   | 4.42  | 30.76 |
|                                    | 11.31                                  | 19.85   | 4.40  | 30.69 |
|                                    | 11.31                                  | 19.90   | 4.40  | 30.71 |
|                                    | 11.31                                  | 19.89   | 4.39  | 30.71 |
|                                    | 11.33                                  | 19.85   | 4.38  | 30.72 |
|                                    | 11.35                                  | 19.85   | 4.37  | 30.70 |
|                                    | 11.35                                  | 19.86   | 4.35  | 30.68 |
|                                    | 11.35                                  | 19.88   | 4.31  | 30.62 |
|                                    | 11.37                                  | 19.85   | 4.33  | 30.66 |
|                                    | 11.37                                  | 19.85   | 4.32  | 30.64 |
|                                    | 11.38                                  | 19.83   | 4.32  | 30.63 |
|                                    | 11.34                                  | 19.81   | 4.30  | 30.67 |
|                                    | 11.34                                  | 19.83   | 4.29  | 30.66 |
|                                    | 11.34                                  | 19.86   | 4.31  | 30.65 |
|                                    | 11.34                                  | 19.90   | 4.30  | 30.61 |
|                                    | 11.34                                  | 19.92   | 4.31  | 30.61 |
|                                    | 11.34                                  | 19.89   | 4.32  | 30.61 |
|                                    | 11.34                                  | 19.91   | 4.33  | 30.62 |
|                                    | 11.35                                  | 19.96   | 4.31  | 30.57 |
|                                    | 11.36                                  | 19.98   | 4.31  | 30.53 |
|                                    | 11.45                                  | 19.91   | 4.28  | 30.46 |
|                                    | 11.36                                  | 19.99   | 4.29  | 30.55 |
|                                    | 11.37                                  | 19.97   | 4.27  | 30.51 |
|                                    | 11.39                                  | 19.98   | 4.27  | 30.48 |
|                                    | 11.40                                  | 20.00   | 4.28  | 30.46 |
|                                    | 11.48                                  | 19.86   | 4.30  | 30.48 |
|                                    | 11.46                                  | 19.62   | 4.32  | 30.58 |
|                                    | 11.49                                  | 19.67   | 4.31  | 30.55 |
|                                    | 11.46                                  | 19.89   | 4.29  | 30.50 |
|                                    | 11.46                                  | 19.93   | 4.28  | 30.45 |
|                                    | 11.49                                  | 19.97   | 4.26  | 30.39 |
|                                    | 11.53                                  | 19.98   | 4.27  | 30.34 |
|                                    | 11.50                                  | 20.05   | 4.24  | 30.28 |
|                                    | 11.57                                  | 19.92   | 4.17  | 30.25 |
|                                    | 11.48                                  | 20.05   | 4.22  | 30.28 |
|                                    | 11.53                                  | 20.02   | 4.20  | 30.22 |
|                                    | 11.57                                  | 20.00   | 4.14  | 30.28 |
|                                    | 11.61                                  | 19.93   | 4.15  | 30.28 |
|                                    | 11.55                                  | 19.81   | 4.17  | 30.30 |
|                                    | 11.55                                  | 19.85   | 4.18  | 30.27 |
|                                    | 11.59                                  | 19.86   | 4.13  | 30.22 |
|                                    | 11.65                                  | 19.86   | 4.14  | 30.13 |
|                                    | 0.06                                   | 0.00  | 0.01  | -0.09 |
|                                    | 0.19                                   | -0.03   | -0.15   | -0.37 |
|                                    | 0.15                                   | 0.05  | -0.12   | -0.26 |

Note : The sixth revised edition of standard occupational classification system in R.O.C. have been referred for statistical figures tabulated in this table.

表9 歷年就業者之從業身分  
TABLE 9. EMPLOYED PERSONS BY CLASS OF WORKER, 1978 TO DATE

| 年 月 別<br>Year & month  | 總 計<br>Total | 雇 主<br>Employers | 自營作業者<br>Own-account<br>workers | 無 酬 家 屬<br>工 作 者<br>Unpaid family<br>workers | 受 僱 者<br>Paid employees |                   |                      |
|--|--------------|------------------|---------------------------------|--|-------------------------|-------------------|----------------------|
|  |              |                  |                                 |  | 合 計<br>Total            | 受私人僱用者<br>Private | 受政府僱用者<br>Government |
|  |              |                  |                                 |  |                         |                   |                      |
| 67年平均 Ave., 1978   | 6 231        | 197              | 1 374                           | 775  | 3 885                   | 3 141             | 744                  |
| 68年平均 Ave., 1979   | 6 432        | 266              | 1 348                           | 717  | 4 100                   | 3 329             | 771                  |
| 69年平均 Ave., 1980   | 6 547        | 290              | 1 341                           | 701  | 4 216                   | 3 400             | 815                  |
| 70年平均 Ave., 1981   | 6 672        | 301              | 1 387                           | 695  | 4 289                   | 3 464             | 825                  |
| 71年平均 Ave., 1982   | 6 811        | 291              | 1 437                           | 716  | 4 366                   | 3 513             | 853                  |
| 72年平均 Ave., 1983   | 7 070        | 283              | 1 492                           | 783  | 4 511                   | 3 647             | 864                  |
| 73年平均 Ave., 1984   | 7 308        | 298              | 1 513                           | 787  | 4 709                   | 3 851             | 858                  |
| 74年平均 Ave., 1985   | 7 428        | 319              | 1 544                           | 804  | 4 761                   | 3 896             | 865                  |
| 75年平均 Ave., 1986   | 7 733        | 331              | 1 563                           | 840  | 4 999                   | 4 081             | 919                  |
| 76年平均 Ave., 1987   | 8 022        | 342              | 1 537                           | 794  | 5 350                   | 4 415             | 935                  |
| 77年平均 Ave., 1988   | 8 107        | 365              | 1 534                           | 772  | 5 436                   | 4 498             | 938                  |
| 78年平均 Ave., 1989   | 8 258        | 381              | 1 552                           | 759  | 5 567                   | 4 624             | 943                  |
| 79年平均 Ave., 1990   | 8 283        | 399              | 1 543                           | 744  | 5 597                   | 4 641             | 956                  |
| 80年平均 Ave., 1991   | 8 439        | 431              | 1 572                           | 770  | 5 666                   | 4 700             | 966                  |
| 81年平均 Ave., 1992   | 8 632        | 437              | 1 572                           | 768  | 5 856                   | 4 854             | 1 002                |
| 82年平均 Ave., 1993   | 8 745        | 455              | 1 539                           | 743  | 6 008                   | 4 981             | 1 028                |
| 83年平均 Ave., 1994   | 8 939        | 471              | 1 542                           | 766  | 6 160                   | 5 159             | 1 001                |
| 84年平均 Ave., 1995   | 9 045        | 480              | 1 537                           | 767  | 6 260                   | 5 257             | 1 003                |
| 85年平均 Ave., 1996   | 9 068        | 485              | 1 538                           | 758  | 6 287                   | 5 259             | 1 027                |
| 86年平均 Ave., 1997   | 9 176        | 506              | 1 515                           | 731  | 6 423                   | 5 400             | 1 023                |
| 87年平均 Ave., 1998   | 9 289        | 506              | 1 512                           | 715  | 6 555                   | 5 580             | 975                  |
| 88年平均 Ave., 1999   | 9 385        | 511              | 1 523                           | 726  | 6 624                   | 5 663             | 961                  |
| 89年平均 Ave., 2000   | 9 491        | 513              | 1 523                           | 710  | 6 746                   | 5 790             | 955                  |
| 90年平均 Ave., 2001   | 9 383        | 492              | 1 483                           | 681  | 6 727                   | 5 766             | 961                  |
| 91年平均 Ave., 2002   | 9 454        | 492              | 1 496                           | 695  | 6 771                   | 5 825             | 946                  |
| 92年平均 Ave., 2003   | 9 573        | 496              | 1 484                           | 695  | 6 898                   | 5 910             | 988                  |
| 93年平均 Ave., 2004   | 9 786        | 510              | 1 458                           | 686  | 7 131                   | 6 137             | 994                  |
| 94年平均 Ave., 2005   | 9 942        | 503              | 1 438                           | 666  | 7 336                   | 6 374             | 961                  |
| 95年平均 Ave., 2006   | 10 111       | 517              | 1 406                           | 647  | 7 542                   | 6 608             | 934                  |
| 96年平均 Ave., 2007   | 10 294       | 523              | 1 396                           | 641  | 7 735                   | 6 803             | 932                  |
| 97年平均 Ave., 2008   | 10 403       | 508              | 1 374                           | 619  | 7 902                   | 6 945             | 958                  |
| 98年平均 Ave., 2009   | 10 279       | 470              | 1 331                           | 588  | 7 889                   | 6 850             | 1 040                |
| 99年平均 Ave., 2010   | 10 493       | 475              | 1 329                           | 585  | 8 104                   | 7 055             | 1 049                |
| 100年平均 Ave., 2011  | 10 709       | 480              | 1 323                           | 577  | 8 328                   | 7 291             | 1 038                |
| 101年平均 Ave., 2012  | 10 860       | 476              | 1 319                           | 570  | 8 495                   | 7 468             | 1 027                |
| 102年平均 Ave., 2013  | 10 967       | 468              | 1 317                           | 567  | 8 615                   | 7 595             | 1 020                |
| 103年平均 Ave., 2014  | 11 079       | 458              | 1 310                           | 573  | 8 737                   | 7 714             | 1 023                |
| 104年平均 Ave., 2015  | 11 198       | 451              | 1 313                           | 574  | 8 860                   | 7 836             | 1 024                |
| 105年平均 Ave., 2016  | 11 267       | 445              | 1 319                           | 576  | 8 926                   | 7 901             | 1 025                |
| 106年平均 Ave., 2017  | 11 352       | 445              | 1 322                           | 578  | 9 006                   | 7 984             | 1 023                |
| 107年平均 Ave., 2018  | 11 434       | 446              | 1 326                           | 579  | 9 083                   | 8 064             | 1 019                |
| 108年平均 Ave., 2019  | 11 500       | 448              | 1 326                           | 580  | 9 147                   | 8 129             | 1 018                |
| 109年平均 Ave., 2020  | 11 504       | 447              | 1 320                           | 559  | 9 178                   | 8 153             | 1 024                |
| 110年平均 Ave., 2021  | 11 447       | 442              | 1 306                           | 531  | 9 169                   | 8 143             | 1 026                |
| 8 月 Aug.   | 11 399       | 441              | 1 297                           | 525  | 9 137                   | 8 114             | 1 023                |
| 9 月 Sept.  | 11 417       | 440              | 1 301                           | 526  | 9 151                   | 8 127             | 1 024                |
| 10 月 Oct.  | 11 445       | 441              | 1 300                           | 523  | 9 182                   | 8 156             | 1 026                |
| 11 月 Nov.  | 11 477       | 442              | 1 311                           | 521  | 9 204                   | 8 176             | 1 028                |
| 12 月 Dec.  | 11 480       | 439              | 1 314                           | 524  | 9 204                   | 8 179             | 1 025                |
| 111年平均 Ave., 2022  | 11 416       | 435              | 1 298                           | 506  | 9 177                   | 8 157             | 1 020                |
| 1 月 Jan.   | 11 474       | 437              | 1 314                           | 522  | 9 201                   | 8 180             | 1 022                |
| 2 月 Feb.   | 11 458       | 438              | 1 308                           | 521  | 9 192                   | 8 170             | 1 022                |
| 3 月 Mar.   | 11 440       | 435              | 1 300                           | 514  | 9 192                   | 8 172             | 1 020                |
| 4 月 Apr.   | 11 415       | 434              | 1 298                           | 505  | 9 179                   | 8 160             | 1 019                |
| 5 月 May  | 11 371       | 435              | 1 291                           | 500  | 9 146                   | 8 127             | 1 019                |
| 6 月 June   | 11 372       | 436              | 1 289                           | 498  | 9 150                   | 8 132             | 1 018                |
| 7 月 July   | 11 397       | 435              | 1 291                           | 499  | 9 173                   | 8 153             | 1 020                |
| 8 月 Aug.   | 11 402       | 434              | 1 292                           | 490  | 9 187                   | 8 165             | 1 022                |
| 本月與上月比較 (%)<br>Change in percent from last month                       | 0.04         | -0.24            | 0.08                            | -1.81  | 0.15                    | 0.14              | 0.20                 |
| 本月與上年同月比較 (%)<br>Change in percent from the same<br>month of last year | 0.03         | -1.61            | -0.38                           | -6.69  | 0.55                    | 0.63              | -0.12                |
| 本年累計與上年同期比較 (%)<br>Chg. betw. cum. ave of last month                   | -0.24        | -1.68            | -0.61                           | -5.29  | 0.18                    | 0.27              | -0.55                |

註：百分比之比較係指增減百分點。



表9 歷年就業者之從業身分(續)  
TABLE 9. EMPLOYED PERSONS BY CLASS OF WORKER, 1978 TO DATE (Cont.)

| 年 月 別<br>Year & month                              | 總 計<br>Total | 雇 主<br>Employers | 自營作業者<br>Own-account workers | 無 酬 家 屬<br>工 作 者<br>Unpaid family workers | 受 僱 者<br>Paid employees |                   |                      | Unit: % |
|--|--------------|------------------|------------------------------|---|-------------------------|-------------------|----------------------|---------|
|  |              |                  |                              |   | 合 計<br>Total            | 受私人僱用者<br>Private | 受政府僱用者<br>Government |         |
|  |              |                  |                              |   |                         |                   |                      |         |
| 百分比 (%) Percent                                    |              |                  |                              |   |                         |                   |                      |         |
| 67年平均 Ave., 1978                                   | 100.00       | 3.16             | 22.05                        | 12.44                                     | 62.35                   | 50.41             | 11.94                |         |
| 68年平均 Ave., 1979                                   | 100.00       | 4.13             | 20.96                        | 11.16                                     | 63.75                   | 51.76             | 11.98                |         |
| 69年平均 Ave., 1980                                   | 100.00       | 4.43             | 20.48                        | 10.71                                     | 64.39                   | 51.93             | 12.45                |         |
| 70年平均 Ave., 1981                                   | 100.00       | 4.51             | 20.79                        | 10.41                                     | 64.28                   | 51.92             | 12.36                |         |
| 71年平均 Ave., 1982                                   | 100.00       | 4.27             | 21.11                        | 10.51                                     | 64.11                   | 51.59             | 12.52                |         |
| 72年平均 Ave., 1983                                   | 100.00       | 4.00             | 21.11                        | 11.08                                     | 63.81                   | 51.59             | 12.22                |         |
| 73年平均 Ave., 1984                                   | 100.00       | 4.08             | 20.71                        | 10.77                                     | 64.44                   | 52.70             | 11.74                |         |
| 74年平均 Ave., 1985                                   | 100.00       | 4.29             | 20.79                        | 10.82                                     | 64.10                   | 52.45             | 11.65                |         |
| 75年平均 Ave., 1986                                   | 100.00       | 4.28             | 20.21                        | 10.86                                     | 64.65                   | 52.77             | 11.88                |         |
| 76年平均 Ave., 1987                                   | 100.00       | 4.26             | 19.16                        | 9.90                                      | 66.69                   | 55.03             | 11.66                |         |
| 77年平均 Ave., 1988                                   | 100.00       | 4.50             | 18.92                        | 9.53                                      | 67.05                   | 55.48             | 11.57                |         |
| 78年平均 Ave., 1989                                   | 100.00       | 4.61             | 18.79                        | 9.19                                      | 67.41                   | 56.00             | 11.41                |         |
| 79年平均 Ave., 1990                                   | 100.00       | 4.82             | 18.63                        | 8.98                                      | 67.57                   | 56.03             | 11.54                |         |
| 80年平均 Ave., 1991                                   | 100.00       | 5.11             | 18.63                        | 9.12                                      | 67.14                   | 55.69             | 11.45                |         |
| 81年平均 Ave., 1992                                   | 100.00       | 5.06             | 18.21                        | 8.89                                      | 67.84                   | 56.23             | 11.60                |         |
| 82年平均 Ave., 1993                                   | 100.00       | 5.20             | 17.60                        | 8.50                                      | 68.70                   | 56.95             | 11.75                |         |
| 83年平均 Ave., 1994                                   | 100.00       | 5.27             | 17.25                        | 8.57                                      | 68.92                   | 57.72             | 11.20                |         |
| 84年平均 Ave., 1995                                   | 100.00       | 5.31             | 16.99                        | 8.49                                      | 69.21                   | 58.12             | 11.09                |         |
| 85年平均 Ave., 1996                                   | 100.00       | 5.35             | 16.96                        | 8.36                                      | 69.33                   | 58.00             | 11.33                |         |
| 86年平均 Ave., 1997                                   | 100.00       | 5.52             | 16.51                        | 7.96                                      | 70.01                   | 58.85             | 11.15                |         |
| 87年平均 Ave., 1998                                   | 100.00       | 5.45             | 16.28                        | 7.70                                      | 70.57                   | 60.07             | 10.50                |         |
| 88年平均 Ave., 1999                                   | 100.00       | 5.45             | 16.23                        | 7.73                                      | 70.59                   | 60.34             | 10.24                |         |
| 89年平均 Ave., 2000                                   | 100.00       | 5.40             | 16.05                        | 7.48                                      | 71.07                   | 61.01             | 10.07                |         |
| 90年平均 Ave., 2001                                   | 100.00       | 5.24             | 15.81                        | 7.26                                      | 71.69                   | 61.45             | 10.24                |         |
| 91年平均 Ave., 2002                                   | 100.00       | 5.20             | 15.82                        | 7.36                                      | 71.62                   | 61.61             | 10.01                |         |
| 92年平均 Ave., 2003                                   | 100.00       | 5.18             | 15.50                        | 7.25                                      | 72.06                   | 61.74             | 10.32                |         |
| 93年平均 Ave., 2004                                   | 100.00       | 5.21             | 14.90                        | 7.01                                      | 72.87                   | 62.72             | 10.16                |         |
| 94年平均 Ave., 2005                                   | 100.00       | 5.06             | 14.46                        | 6.70                                      | 73.78                   | 64.11             | 9.67                 |         |
| 95年平均 Ave., 2006                                   | 100.00       | 5.11             | 13.90                        | 6.40                                      | 74.59                   | 65.35             | 9.24                 |         |
| 96年平均 Ave., 2007                                   | 100.00       | 5.08             | 13.56                        | 6.22                                      | 75.14                   | 66.09             | 9.05                 |         |
| 97年平均 Ave., 2008                                   | 100.00       | 4.88             | 13.21                        | 5.95                                      | 75.96                   | 66.75             | 9.21                 |         |
| 98年平均 Ave., 2009                                   | 100.00       | 4.57             | 12.95                        | 5.72                                      | 76.76                   | 66.64             | 10.11                |         |
| 99年平均 Ave., 2010                                   | 100.00       | 4.53             | 12.67                        | 5.58                                      | 77.23                   | 67.23             | 10.00                |         |
| 100年平均 Ave., 2011                                  | 100.00       | 4.48             | 12.36                        | 5.39                                      | 77.77                   | 68.08             | 9.69                 |         |
| 101年平均 Ave., 2012                                  | 100.00       | 4.38             | 12.15                        | 5.25                                      | 78.23                   | 68.77             | 9.46                 |         |
| 102年平均 Ave., 2013                                  | 100.00       | 4.27             | 12.01                        | 5.17                                      | 78.55                   | 69.25             | 9.30                 |         |
| 103年平均 Ave., 2014                                  | 100.00       | 4.14             | 11.83                        | 5.17                                      | 78.86                   | 69.63             | 9.23                 |         |
| 104年平均 Ave., 2015                                  | 100.00       | 4.03             | 11.72                        | 5.13                                      | 79.12                   | 69.98             | 9.14                 |         |
| 105年平均 Ave., 2016                                  | 100.00       | 3.95             | 11.71                        | 5.11                                      | 79.22                   | 70.12             | 9.10                 |         |
| 106年平均 Ave., 2017                                  | 100.00       | 3.92             | 11.65                        | 5.09                                      | 79.34                   | 70.33             | 9.01                 |         |
| 107年平均 Ave., 2018                                  | 100.00       | 3.90             | 11.60                        | 5.07                                      | 79.44                   | 70.52             | 8.91                 |         |
| 108年平均 Ave., 2019                                  | 100.00       | 3.90             | 11.53                        | 5.04                                      | 79.54                   | 70.68             | 8.85                 |         |
| 109年平均 Ave., 2020                                  | 100.00       | 3.88             | 11.47                        | 4.86                                      | 79.78                   | 70.88             | 8.91                 |         |
| 110年平均 Ave., 2021                                  | 100.00       | 3.86             | 11.41                        | 4.63                                      | 80.10                   | 71.14             | 8.96                 |         |
| 8 月 Aug.   | 100.00       | 3.87             | 11.38                        | 4.60                                      | 80.15                   | 71.18             | 8.97                 |         |
| 9 月 Sept.  | 100.00       | 3.85             | 11.39                        | 4.61                                      | 80.15                   | 71.18             | 8.97                 |         |
| 10 月 Oct.  | 100.00       | 3.85             | 11.35                        | 4.57                                      | 80.23                   | 71.26             | 8.96                 |         |
| 11 月 Nov.  | 100.00       | 3.85             | 11.42                        | 4.54                                      | 80.19                   | 71.23             | 8.95                 |         |
| 12 月 Dec.  | 100.00       | 3.82             | 11.45                        | 4.56                                      | 80.17                   | 71.24             | 8.93                 |         |
| 111年平均 Ave., 2022                                  | 100.00       | 3.81             | 11.37                        | 4.43                                      | 80.39                   | 71.45             | 8.93                 |         |
| 1 月 Jan.   | 100.00       | 3.81             | 11.46                        | 4.55                                      | 80.19                   | 71.29             | 8.91                 |         |
| 2 月 Feb.   | 100.00       | 3.82             | 11.41                        | 4.55                                      | 80.22                   | 71.30             | 8.92                 |         |
| 3 月 Mar.   | 100.00       | 3.80             | 11.36                        | 4.49                                      | 80.34                   | 71.43             | 8.91                 |         |
| 4 月 Apr.   | 100.00       | 3.80             | 11.37                        | 4.42                                      | 80.41                   | 71.49             | 8.92                 |         |
| 5 月 May  | 100.00       | 3.82             | 11.35                        | 4.39                                      | 80.43                   | 71.47             | 8.96                 |         |
| 6 月 June   | 100.00       | 3.83             | 11.33                        | 4.38                                      | 80.46                   | 71.51             | 8.95                 |         |
| 7 月 July   | 100.00       | 3.81             | 11.33                        | 4.38                                      | 80.48                   | 71.54             | 8.95                 |         |
| 8 月 Aug.   | 100.00       | 3.80             | 11.33                        | 4.29                                      | 80.57                   | 71.61             | 8.96                 |         |
| 本月與上月比較 (%)  | -            | -0.01            | 0.00                         | -0.09                                     | 0.09                    | 0.07              | 0.01                 |         |
| Change in percent from last month                  |              |                  |                              |   |                         |                   |                      |         |
| 本月與上年同月比較 (%)                                      | -            | -0.07            | -0.05                        | -0.31                                     | 0.42                    | 0.43              | -0.01                |         |
| Change in percent from the same month of last year |              |                  |                              |   |                         |                   |                      |         |
| 本年累計與上年同期比較 (%)                                    | -            | -0.06            | -0.04                        | -0.24                                     | 0.34                    | 0.36              | -0.03                |         |
| Chg. betw. cum. ave of last month                  |              |                  |                              |   |                         |                   |                      |         |

Note : Comparison referred of % is about the percentage of change.

表10 歷年年齡組別失業率

單位：%

| 年 月 別<br>Year & month                              | 總 計<br>Total | 1 5 ~ 2 4 歲<br>Years |             |             | 2 5 ~ 4 4 歲<br>Years |             |             |
|--|--------------|----------------------|-------------|-------------|----------------------|-------------|-------------|
|  |              | 合 計                  | 1 5 ~ 1 9 歲 | 2 0 ~ 2 4 歲 | 合 計                  | 2 5 ~ 2 9 歲 | 3 0 ~ 3 4 歲 |
|  |              | Total                | Years       | Years       | Total                | Years       | Years       |
| 67年平均 Ave., 1978                                   | 1.67         | 3.86                 | 3.95        | 3.77        | 0.86                 | 1.54        | 0.64        |
| 68年平均 Ave., 1979                                   | 1.27         | 3.25                 | 3.12        | 3.36        | 0.56                 | 1.02        | 0.42        |
| 69年平均 Ave., 1980                                   | 1.23         | 3.17                 | 3.21        | 3.13        | 0.60                 | 1.09        | 0.44        |
| 70年平均 Ave., 1981                                   | 1.36         | 3.61                 | 3.75        | 3.50        | 0.67                 | 1.12        | 0.50        |
| 71年平均 Ave., 1982                                   | 2.14         | 5.33                 | 5.18        | 5.45        | 1.26                 | 2.02        | 0.98        |
| 72年平均 Ave., 1983                                   | 2.71         | 6.54                 | 6.60        | 6.49        | 1.71                 | 2.65        | 1.44        |
| 73年平均 Ave., 1984                                   | 2.45         | 6.09                 | 5.85        | 6.24        | 1.59                 | 2.65        | 1.30        |
| 74年平均 Ave., 1985                                   | 2.91         | 7.27                 | 7.53        | 7.12        | 1.97                 | 3.05        | 1.76        |
| 75年平均 Ave., 1986                                   | 2.66         | 6.78                 | 6.76        | 6.79        | 1.84                 | 2.95        | 1.50        |
| 76年平均 Ave., 1987                                   | 1.97         | 5.45                 | 5.57        | 5.39        | 1.28                 | 2.13        | 1.04        |
| 77年平均 Ave., 1988                                   | 1.69         | 4.86                 | 5.02        | 4.78        | 1.14                 | 1.95        | 0.94        |
| 78年平均 Ave., 1989                                   | 1.57         | 4.60                 | 5.03        | 4.39        | 1.08                 | 1.88        | 0.89        |
| 79年平均 Ave., 1990                                   | 1.67         | 5.05                 | 5.68        | 4.79        | 1.17                 | 1.92        | 0.99        |
| 80年平均 Ave., 1991                                   | 1.51         | 4.56                 | 4.93        | 4.41        | 1.11                 | 1.91        | 0.91        |
| 81年平均 Ave., 1992                                   | 1.51         | 4.78                 | 4.98        | 4.70        | 1.09                 | 2.00        | 1.00        |
| 82年平均 Ave., 1993                                   | 1.45         | 4.65                 | 4.78        | 4.60        | 1.06                 | 1.94        | 0.96        |
| 83年平均 Ave., 1994                                   | 1.56         | 4.75                 | 4.96        | 4.67        | 1.22                 | 2.19        | 1.19        |
| 84年平均 Ave., 1995                                   | 1.79         | 5.28                 | 5.59        | 5.16        | 1.45                 | 2.55        | 1.36        |
| 85年平均 Ave., 1996                                   | 2.60         | 6.93                 | 7.47        | 6.72        | 2.23                 | 3.65        | 2.08        |
| 86年平均 Ave., 1997                                   | 2.72         | 6.92                 | 7.35        | 6.76        | 2.33                 | 3.68        | 2.15        |
| 87年平均 Ave., 1998                                   | 2.69         | 7.32                 | 8.26        | 7.01        | 2.26                 | 3.61        | 2.06        |
| 88年平均 Ave., 1999                                   | 2.92         | 7.34                 | 9.03        | 6.83        | 2.54                 | 3.82        | 2.42        |
| 89年平均 Ave., 2000                                   | 2.99         | 7.36                 | 9.04        | 6.89        | 2.64                 | 3.77        | 2.59        |
| 90年平均 Ave., 2001                                   | 4.57         | 10.44                | 13.64       | 9.65        | 4.17                 | 5.46        | 4.19        |
| 91年平均 Ave., 2002                                   | 5.17         | 11.91                | 14.59       | 11.31       | 4.73                 | 6.46        | 4.64        |
| 92年平均 Ave., 2003                                   | 4.99         | 11.44                | 13.84       | 10.95       | 4.47                 | 6.26        | 4.16        |
| 93年平均 Ave., 2004                                   | 4.44         | 10.85                | 13.00       | 10.44       | 3.97                 | 5.69        | 3.86        |
| 94年平均 Ave., 2005                                   | 4.13         | 10.59                | 11.97       | 10.33       | 3.78                 | 5.75        | 3.63        |
| 95年平均 Ave., 2006                                   | 3.91         | 10.31                | 11.46       | 10.10       | 3.79                 | 5.92        | 3.80        |
| 96年平均 Ave., 2007                                   | 3.91         | 10.65                | 11.13       | 10.56       | 3.86                 | 5.87        | 3.87        |
| 97年平均 Ave., 2008                                   | 4.14         | 11.81                | 11.42       | 11.89       | 4.02                 | 6.38        | 3.89        |
| 98年平均 Ave., 2009                                   | 5.85         | 14.49                | 13.55       | 14.67       | 5.93                 | 8.77        | 5.82        |
| 99年平均 Ave., 2010                                   | 5.21         | 13.09                | 10.93       | 13.51       | 5.35                 | 8.15        | 5.19        |
| 100年平均 Ave., 2011                                  | 4.39         | 12.47                | 11.22       | 12.71       | 4.46                 | 7.11        | 4.32        |
| 101年平均 Ave., 2012                                  | 4.24         | 12.66                | 9.80        | 13.17       | 4.38                 | 7.08        | 4.34        |
| 102年平均 Ave., 2013                                  | 4.18         | 13.17                | 9.65        | 13.75       | 4.27                 | 7.11        | 4.20        |
| 103年平均 Ave., 2014                                  | 3.96         | 12.63                | 8.78        | 13.25       | 4.13                 | 6.84        | 4.04        |
| 104年平均 Ave., 2015                                  | 3.78         | 12.05                | 8.63        | 12.59       | 3.95                 | 6.55        | 3.97        |
| 105年平均 Ave., 2016                                  | 3.92         | 12.12                | 8.94        | 12.62       | 4.08                 | 6.76        | 3.79        |
| 106年平均 Ave., 2017                                  | 3.76         | 11.92                | 8.77        | 12.38       | 3.93                 | 6.58        | 3.53        |
| 107年平均 Ave., 2018                                  | 3.71         | 11.54                | 8.46        | 11.98       | 3.86                 | 6.37        | 3.39        |
| 108年平均 Ave., 2019                                  | 3.73         | 11.88                | 9.22        | 12.27       | 3.87                 | 6.57        | 3.22        |
| 109年平均 Ave., 2020                                  | 3.85         | 11.61                | 8.18        | 12.06       | 3.94                 | 6.50        | 3.67        |
| 110年平均 Ave., 2021                                  | 3.95         | 12.11                | 8.73        | 12.52       | 3.96                 | 6.59        | 3.78        |
| 8 月 Aug.   | 4.24         | 12.89                | 8.83        | 13.38       | 4.14                 | 6.81        | 3.97        |
| 9 月 Sept.  | 3.96         | 12.38                | 8.83        | 12.80       | 3.92                 | 6.62        | 3.71        |
| 10 月 Oct.  | 3.83         | 12.04                | 8.78        | 12.42       | 3.83                 | 6.47        | 3.66        |
| 11 月 Nov.  | 3.66         | 11.81                | 8.62        | 12.19       | 3.73                 | 6.23        | 3.57        |
| 12 月 Dec.  | 3.64         | 11.78                | 8.48        | 12.17       | 3.72                 | 6.29        | 3.52        |
| 111年平均 Ave., 2022                                  | 3.69         | 12.04                | 8.64        | 12.45       | 3.73                 | 6.16        | 3.65        |
| 1 月 Jan.   | 3.61         | 11.73                | 8.67        | 12.10       | 3.69                 | 6.27        | 3.41        |
| 2 月 Feb.   | 3.65         | 12.03                | 8.35        | 12.47       | 3.68                 | 6.10        | 3.48        |
| 3 月 Mar.   | 3.66         | 12.06                | 8.47        | 12.48       | 3.70                 | 6.19        | 3.50        |
| 4 月 Apr.   | 3.62         | 11.82                | 8.11        | 12.26       | 3.67                 | 6.10        | 3.60        |
| 5 月 May  | 3.68         | 11.73                | 8.14        | 12.16       | 3.71                 | 6.07        | 3.78        |
| 6 月 June   | 3.74         | 12.08                | 9.29        | 12.41       | 3.76                 | 6.15        | 3.84        |
| 7 月 July   | 3.78         | 12.29                | 9.16        | 12.68       | 3.80                 | 6.24        | 3.71        |
| 8 月 Aug.   | 3.79         | 12.60                | 8.90        | 13.06       | 3.82                 | 6.18        | 3.89        |
| 本月與上月比較 (%)  | 0.01         | 0.31                 | -0.26       | 0.38        | 0.02                 | -0.06       | 0.18        |
| Change in percent from last month                  |              |                      |             |             |                      |             |             |
| 本月與上年同月比較 (%)                                      | -0.45        | -0.29                | 0.07        | -0.32       | -0.32                | -0.63       | -0.08       |
| Change in percent from the same month of last year |              |                      |             |             |                      |             |             |
| 本年累計與上年同期比較 (%)                                    | -0.35        | -0.12                | -0.11       | -0.12       | -0.31                | -0.52       | -0.22       |
| Chg. betw. cum. ave of last month                  |              |                      |             |             |                      |             |             |

註：本表之比較係指增減百分點。

TABLE 10. UNEMPLOYMENT RATES BY AGE, 1978 TO DATE

|             |             |             |             |             |             |             |              | Unit:% |
|-------------|-------------|-------------|-------------|-------------|-------------|-------------|--------------|--------|
| Years       |             | 4 5 ~ 6 4 歲 |             |             |             |             | 6 5 歲及以上     |        |
|             |             | Years       |             |             |             |             |              |        |
| 3 5 ~ 3 9 歲 | 4 0 ~ 4 4 歲 | 合 計         | 4 5 ~ 4 9 歲 | 5 0 ~ 5 4 歲 | 5 5 ~ 5 9 歲 | 6 0 ~ 6 4 歲 | Years & over |        |
| Years       | Years       | Total       | Years       | Years       | Years       | Years       |              |        |
| 0.38        | 0.43        | 0.62        | 0.43        | 0.82        | 0.76        | 0.43        |              | 0.17   |
| 0.23        | 0.24        | 0.41        | 0.32        | 0.48        | 0.47        | 0.41        |              | -      |
| 0.31        | 0.19        | 0.37        | 0.29        | 0.43        | 0.44        | 0.29        |              | -      |
| 0.40        | 0.35        | 0.36        | 0.34        | 0.44        | 0.38        | 0.17        |              | 0.04   |
| 0.88        | 0.64        | 0.70        | 0.56        | 0.88        | 0.71        | 0.59        |              | -      |
| 1.18        | 0.90        | 1.07        | 0.99        | 1.26        | 1.22        | 0.57        |              | -      |
| 1.00        | 0.71        | 0.87        | 0.72        | 0.98        | 1.02        | 0.69        |              | 0.12   |
| 1.21        | 1.13        | 1.06        | 0.91        | 1.25        | 1.20        | 0.79        |              | 0.20   |
| 1.22        | 1.05        | 0.93        | 1.01        | 0.95        | 0.82        | 0.89        |              | 0.24   |
| 0.84        | 0.62        | 0.61        | 0.65        | 0.66        | 0.62        | 0.44        |              | 0.12   |
| 0.70        | 0.56        | 0.49        | 0.57        | 0.43        | 0.40        | 0.55        |              | 0.12   |
| 0.68        | 0.50        | 0.45        | 0.55        | 0.47        | 0.42        | 0.25        |              | 0.22   |
| 0.84        | 0.64        | 0.48        | 0.64        | 0.52        | 0.36        | 0.22        |              | 0.03   |
| 0.76        | 0.62        | 0.45        | 0.49        | 0.55        | 0.41        | 0.23        |              | 0.11   |
| 0.64        | 0.53        | 0.44        | 0.52        | 0.48        | 0.35        | 0.31        |              | 0.08   |
| 0.68        | 0.53        | 0.42        | 0.48        | 0.45        | 0.40        | 0.25        |              | 0.10   |
| 0.74        | 0.65        | 0.47        | 0.60        | 0.45        | 0.43        | 0.29        |              | 0.13   |
| 1.00        | 0.82        | 0.61        | 0.78        | 0.70        | 0.42        | 0.31        |              | 0.12   |
| 1.65        | 1.49        | 1.17        | 1.37        | 1.20        | 1.05        | 0.65        |              | 0.15   |
| 1.84        | 1.63        | 1.48        | 1.61        | 1.76        | 1.31        | 0.80        |              | 0.28   |
| 1.76        | 1.60        | 1.44        | 1.64        | 1.60        | 1.20        | 0.68        |              | 0.19   |
| 2.08        | 1.87        | 1.65        | 1.89        | 1.79        | 1.35        | 0.87        |              | 0.29   |
| 2.24        | 1.98        | 1.75        | 1.93        | 1.85        | 1.61        | 0.92        |              | 0.24   |
| 3.72        | 3.36        | 2.92        | 3.34        | 3.08        | 2.41        | 1.33        |              | 0.06   |
| 3.87        | 4.00        | 3.38        | 3.84        | 3.60        | 2.78        | 1.45        |              | 0.13   |
| 3.61        | 3.85        | 3.76        | 3.97        | 3.77        | 3.77        | 2.69        |              | 0.14   |
| 3.12        | 3.18        | 3.20        | 3.22        | 3.56        | 3.01        | 2.19        |              | 0.07   |
| 2.84        | 2.81        | 2.79        | 2.89        | 2.91        | 2.63        | 2.08        |              | 0.43   |
| 2.86        | 2.40        | 2.31        | 2.31        | 2.50        | 2.25        | 1.60        |              | 0.28   |
| 2.76        | 2.81        | 2.24        | 2.47        | 2.33        | 1.95        | 1.29        |              | 0.16   |
| 2.97        | 2.63        | 2.54        | 2.76        | 2.65        | 2.33        | 1.38        |              | 0.17   |
| 4.64        | 4.23        | 3.90        | 4.27        | 4.14        | 3.54        | 2.00        |              | 0.13   |
| 4.10        | 3.77        | 3.39        | 3.89        | 3.50        | 3.06        | 1.50        |              | 0.19   |
| 3.32        | 3.02        | 2.64        | 2.99        | 2.66        | 2.44        | 1.57        |              | 0.15   |
| 3.37        | 2.76        | 2.31        | 2.55        | 2.35        | 2.14        | 1.69        |              | 0.17   |
| 3.37        | 2.51        | 2.25        | 2.59        | 2.26        | 2.15        | 1.32        |              | 0.14   |
| 3.26        | 2.58        | 2.09        | 2.37        | 2.12        | 2.04        | 1.23        |              | 0.10   |
| 3.14        | 2.37        | 1.99        | 2.36        | 2.06        | 1.76        | 1.16        |              | 0.14   |
| 3.41        | 2.66        | 2.15        | 2.51        | 2.15        | 1.92        | 1.63        |              | 0.17   |
| 3.26        | 2.63        | 1.99        | 2.26        | 2.05        | 1.65        | 1.71        |              | 0.12   |
| 3.37        | 2.56        | 2.00        | 2.20        | 2.03        | 1.68        | 1.97        |              | 0.14   |
| 3.18        | 2.79        | 1.94        | 1.99        | 2.02        | 1.65        | 2.14        |              | 0.34   |
| 3.10        | 2.84        | 2.30        | 2.39        | 2.33        | 2.10        | 2.33        |              | 0.39   |
| 3.01        | 2.84        | 2.52        | 2.73        | 2.53        | 2.40        | 2.23        |              | 0.82   |
| 3.12        | 3.02        | 2.84        | 2.95        | 2.89        | 2.84        | 2.51        |              | 1.19   |
| 2.94        | 2.79        | 2.57        | 2.77        | 2.56        | 2.58        | 2.15        |              | 0.78   |
| 2.85        | 2.74        | 2.44        | 2.70        | 2.53        | 2.24        | 2.02        |              | 0.58   |
| 2.80        | 2.65        | 2.20        | 2.41        | 2.11        | 2.20        | 1.91        |              | 0.60   |
| 2.90        | 2.51        | 2.17        | 2.39        | 2.13        | 2.13        | 1.83        |              | 0.55   |
| 2.91        | 2.53        | 2.28        | 2.45        | 2.27        | 2.26        | 1.95        |              | 0.62   |
| 2.93        | 2.50        | 2.17        | 2.33        | 2.18        | 2.16        | 1.83        |              | 0.54   |
| 2.88        | 2.58        | 2.23        | 2.34        | 2.28        | 2.21        | 1.90        |              | 0.66   |
| 2.91        | 2.54        | 2.23        | 2.39        | 2.20        | 2.24        | 1.93        |              | 0.58   |
| 2.76        | 2.56        | 2.22        | 2.38        | 2.27        | 2.19        | 1.84        |              | 0.53   |
| 2.80        | 2.52        | 2.34        | 2.51        | 2.34        | 2.28        | 2.08        |              | 0.64   |
| 2.94        | 2.48        | 2.37        | 2.63        | 2.28        | 2.34        | 1.96        |              | 0.72   |
| 3.06        | 2.54        | 2.37        | 2.56        | 2.34        | 2.33        | 2.07        |              | 0.66   |
| 3.04        | 2.53        | 2.31        | 2.50        | 2.24        | 2.35        | 1.98        |              | 0.63   |
| -0.02       | -0.01       | -0.06       | -0.06       | -0.10       | 0.02        | -0.09       |              | -0.03  |
| -0.08       | -0.49       | -0.53       | -0.45       | -0.65       | -0.49       | -0.53       |              | -0.56  |
| -0.16       | -0.40       | -0.33       | -0.36       | -0.37       | -0.20       | -0.40       |              | -0.30  |

Note : Comparison referred here is about the percentage of change.

表11 歷年教育程度別失業率

| 年 月 別<br>Year & month                              | 總 計<br>Total | 國中及以下<br>Junior high & below |  |                    | 高級中等<br>(高中、高職)        |
|--|--------------|------------------------------|--|--------------------|------------------------|
|  |              | 合 計<br>Total                 | 國 小 及 以 下<br>Primary school<br>& below | 國 中<br>Junior high | Senior high school     |
|  |              |                              |  |                    | (regular & vocational) |
| 67年平均 Ave., 1978                                   | 1.67         | 1.03                         | 0.64                                   | 2.28               | 3.69                   |
| 68年平均 Ave., 1979                                   | 1.27         | 0.77                         | 0.48                                   | 1.62               | 2.80                   |
| 69年平均 Ave., 1980                                   | 1.23         | 0.68                         | 0.40                                   | 1.45               | 2.62                   |
| 70年平均 Ave., 1981                                   | 1.36         | 0.81                         | 0.46                                   | 1.69               | 2.72                   |
| 71年平均 Ave., 1982                                   | 2.14         | 1.42                         | 0.91                                   | 2.66               | 3.81                   |
| 72年平均 Ave., 1983                                   | 2.71         | 1.78                         | 1.23                                   | 3.07               | 4.69                   |
| 73年平均 Ave., 1984                                   | 2.45         | 1.50                         | 1.02                                   | 2.59               | 4.27                   |
| 74年平均 Ave., 1985                                   | 2.91         | 1.91                         | 1.33                                   | 3.13               | 4.78                   |
| 75年平均 Ave., 1986                                   | 2.66         | 1.68                         | 1.12                                   | 2.85               | 4.41                   |
| 76年平均 Ave., 1987                                   | 1.97         | 1.19                         | 0.74                                   | 2.08               | 3.28                   |
| 77年平均 Ave., 1988                                   | 1.69         | 1.02                         | 0.62                                   | 1.77               | 2.69                   |
| 78年平均 Ave., 1989                                   | 1.57         | 0.96                         | 0.58                                   | 1.62               | 2.45                   |
| 79年平均 Ave., 1990                                   | 1.67         | 1.01                         | 0.58                                   | 1.73               | 2.50                   |
| 80年平均 Ave., 1991                                   | 1.51         | 0.97                         | 0.56                                   | 1.61               | 2.16                   |
| 81年平均 Ave., 1992                                   | 1.51         | 0.90                         | 0.49                                   | 1.52               | 2.13                   |
| 82年平均 Ave., 1993                                   | 1.45         | 0.84                         | 0.47                                   | 1.38               | 1.91                   |
| 83年平均 Ave., 1994                                   | 1.56         | 1.00                         | 0.60                                   | 1.53               | 1.98                   |
| 84年平均 Ave., 1995                                   | 1.79         | 1.18                         | 0.69                                   | 1.80               | 2.25                   |
| 85年平均 Ave., 1996                                   | 2.60         | 2.02                         | 1.40                                   | 2.77               | 3.00                   |
| 86年平均 Ave., 1997                                   | 2.72         | 2.45                         | 1.77                                   | 3.25               | 3.02                   |
| 87年平均 Ave., 1998                                   | 2.69         | 2.28                         | 1.65                                   | 2.97               | 3.09                   |
| 88年平均 Ave., 1999                                   | 2.92         | 2.64                         | 1.99                                   | 3.28               | 3.23                   |
| 89年平均 Ave., 2000                                   | 2.99         | 2.80                         | 2.05                                   | 3.50               | 3.34                   |
| 90年平均 Ave., 2001                                   | 4.57         | 4.71                         | 3.56                                   | 5.75               | 5.12                   |
| 91年平均 Ave., 2002                                   | 5.17         | 5.14                         | 3.87                                   | 6.28               | 5.92                   |
| 92年平均 Ave., 2003                                   | 4.99         | 5.17                         | 4.10                                   | 6.11               | 5.60                   |
| 93年平均 Ave., 2004                                   | 4.44         | 4.31                         | 3.35                                   | 5.13               | 4.87                   |
| 94年平均 Ave., 2005                                   | 4.13         | 3.76                         | 2.71                                   | 4.61               | 4.54                   |
| 95年平均 Ave., 2006                                   | 3.91         | 3.21                         | 2.31                                   | 3.89               | 4.36                   |
| 96年平均 Ave., 2007                                   | 3.91         | 3.22                         | 2.26                                   | 3.91               | 4.31                   |
| 97年平均 Ave., 2008                                   | 4.14         | 3.76                         | 2.66                                   | 4.52               | 4.34                   |
| 98年平均 Ave., 2009                                   | 5.85         | 5.84                         | 4.35                                   | 6.83               | 6.19                   |
| 99年平均 Ave., 2010                                   | 5.21         | 4.83                         | 3.27                                   | 5.84               | 5.58                   |
| 100年平均 Ave., 2011                                  | 4.39         | 3.69                         | 2.52                                   | 4.44               | 4.66                   |
| 101年平均 Ave., 2012                                  | 4.24         | 3.52                         | 2.32                                   | 4.27               | 4.22                   |
| 102年平均 Ave., 2013                                  | 4.18         | 3.53                         | 2.29                                   | 4.29               | 4.11                   |
| 103年平均 Ave., 2014                                  | 3.96         | 3.20                         | 2.04                                   | 3.87               | 3.83                   |
| 104年平均 Ave., 2015                                  | 3.78         | 2.77                         | 1.84                                   | 3.29               | 3.83                   |
| 105年平均 Ave., 2016                                  | 3.92         | 3.09                         | 2.31                                   | 3.52               | 3.90                   |
| 106年平均 Ave., 2017                                  | 3.76         | 2.90                         | 2.20                                   | 3.27               | 3.74                   |
| 107年平均 Ave., 2018                                  | 3.71         | 2.96                         | 2.39                                   | 3.25               | 3.60                   |
| 108年平均 Ave., 2019                                  | 3.73         | 2.87                         | 2.30                                   | 3.15               | 3.51                   |
| 109年平均 Ave., 2020                                  | 3.85         | 2.85                         | 1.99                                   | 3.25               | 3.56                   |
| 110年平均 Ave., 2021                                  | 3.95         | 2.97                         | 2.03                                   | 3.39               | 3.77                   |
| 8 月 Aug.   | 4.24         | 3.35                         | 2.53                                   | 3.73               | 4.15                   |
| 9 月 Sept.  | 3.96         | 3.00                         | 2.31                                   | 3.32               | 3.72                   |
| 10 月 Oct.  | 3.83         | 2.79                         | 2.02                                   | 3.15               | 3.58                   |
| 11 月 Nov.  | 3.66         | 2.68                         | 1.84                                   | 3.08               | 3.48                   |
| 12 月 Dec.  | 3.64         | 2.58                         | 1.76                                   | 2.97               | 3.44                   |
| 111年平均 Ave., 2022                                  | 3.69         | 2.60                         | 1.76                                   | 2.98               | 3.38                   |
| 1 月 Jan.   | 3.61         | 2.59                         | 1.81                                   | 2.95               | 3.38                   |
| 2 月 Feb.   | 3.65         | 2.66                         | 1.82                                   | 3.04               | 3.39                   |
| 3 月 Mar.   | 3.66         | 2.58                         | 1.73                                   | 2.97               | 3.32                   |
| 4 月 Apr.   | 3.62         | 2.53                         | 1.73                                   | 2.89               | 3.35                   |
| 5 月 May  | 3.68         | 2.69                         | 1.76                                   | 3.11               | 3.39                   |
| 6 月 June   | 3.74         | 2.59                         | 1.75                                   | 2.97               | 3.42                   |
| 7 月 July   | 3.78         | 2.58                         | 1.74                                   | 2.96               | 3.42                   |
| 8 月 Aug.   | 3.79         | 2.56                         | 1.75                                   | 2.94               | 3.41                   |
| 本月與上月比較 (%)  | 0.01         | -0.02                        | 0.01                                   | -0.02              | -0.01                  |
| Change in percent from last month                  |              |                              |  |                    |                        |
| 本月與上年同月比較 (%)                                      | -0.45        | -0.79                        | -0.78                                  | -0.79              | -0.74                  |
| Change in percent from the same month of last year |              |                              |  |                    |                        |
| 本年累計與上年同期比較 (%)                                    | -0.35        | -0.46                        | -0.30                                  | -0.54              | -0.49                  |
| Chg. betw. cum. ave of last month                  |              |                              |  |                    |                        |

註：本表之比較係指增減百分點。

TABLE11. UNEMPLOYMENT RATES BY EDUCATIONAL ATTAINMENT, 1978 TO DATE

Unit:%

| 大專及以上                  |                |                              |                              |                 |       |
|------------------------|----------------|------------------------------|------------------------------|-----------------|-------|
| Junior college & above |                |                              |                              |                 |       |
| 合 計                    | 專 科            | 大學及以上                        | 大學                           |                 | 研究所   |
|                        |                |                              | University & graduate school | University      |       |
| Total                  | Junior college | University & graduate school | University                   | graduate school |       |
| 3.15                   | 3.75           | 2.54                         | -                            | -               | -     |
| 2.27                   | 2.66           | 1.86                         | -                            | -               | -     |
| 2.23                   | 2.51           | 1.93                         | -                            | -               | -     |
| 2.23                   | 2.57           | 1.86                         | -                            | -               | -     |
| 3.14                   | 3.46           | 2.78                         | -                            | -               | -     |
| 4.04                   | 4.60           | 3.42                         | -                            | -               | -     |
| 3.85                   | 4.20           | 3.46                         | -                            | -               | -     |
| 4.22                   | 4.68           | 3.65                         | -                            | -               | -     |
| 3.76                   | 3.99           | 3.49                         | -                            | -               | -     |
| 2.73                   | 2.96           | 2.44                         | -                            | -               | -     |
| 2.36                   | 2.60           | 2.06                         | -                            | -               | -     |
| 2.11                   | 2.31           | 1.85                         | -                            | -               | -     |
| 2.27                   | 2.46           | 2.03                         | -                            | -               | -     |
| 2.04                   | 2.23           | 1.80                         | -                            | -               | -     |
| 2.15                   | 2.05           | 2.28                         | -                            | -               | -     |
| 2.18                   | 2.25           | 2.07                         | -                            | -               | -     |
| 2.23                   | 2.12           | 2.38                         | -                            | -               | -     |
| 2.42                   | 2.35           | 2.52                         | -                            | -               | -     |
| 3.13                   | 3.14           | 3.13                         | -                            | -               | -     |
| 2.76                   | 2.85           | 2.63                         | -                            | -               | -     |
| 2.80                   | 2.90           | 2.67                         | -                            | -               | -     |
| 2.93                   | 3.10           | 2.69                         | -                            | -               | -     |
| 2.80                   | 2.90           | 2.67                         | -                            | -               | -     |
| 3.72                   | 4.03           | 3.32                         | -                            | -               | -     |
| 4.28                   | 4.60           | 3.89                         | -                            | -               | -     |
| 4.09                   | 4.32           | 3.82                         | -                            | -               | -     |
| 4.06                   | 4.02           | 4.11                         | -                            | -               | -     |
| 4.01                   | 3.78           | 4.23                         | -                            | -               | -     |
| 3.98                   | 3.55           | 4.36                         | -                            | -               | -     |
| 4.00                   | 3.36           | 4.51                         | -                            | -               | -     |
| 4.21                   | 3.44           | 4.78                         | -                            | -               | -     |
| 5.57                   | 4.96           | 5.98                         | -                            | -               | -     |
| 5.12                   | 4.33           | 5.62                         | -                            | -               | -     |
| 4.51                   | 3.40           | 5.18                         | 5.79                         |                 | 2.97  |
| 4.58                   | 3.18           | 5.37                         | 5.90                         |                 | 3.49  |
| 4.50                   | 3.11           | 5.26                         | 5.81                         |                 | 3.29  |
| 4.35                   | 3.09           | 4.99                         | 5.58                         |                 | 2.97  |
| 4.13                   | 2.75           | 4.79                         | 5.34                         |                 | 2.94  |
| 4.23                   | 2.91           | 4.84                         | 5.38                         |                 | 3.00  |
| 4.06                   | 2.77           | 4.65                         | 5.19                         |                 | 2.82  |
| 4.02                   | 2.70           | 4.61                         | 5.12                         |                 | 2.91  |
| 4.13                   | 2.69           | 4.76                         | 5.30                         |                 | 2.93  |
| 4.30                   | 2.78           | 4.92                         | 5.48                         |                 | 3.10  |
| 4.32                   | 2.83           | 4.89                         | 5.49                         |                 | 2.93  |
| 4.52                   | 2.94           | 5.11                         | 5.73                         |                 | 3.07  |
| 4.34                   | 2.85           | 4.90                         | 5.47                         |                 | 3.00  |
| 4.24                   | 2.87           | 4.75                         | 5.35                         |                 | 2.79  |
| 4.01                   | 2.56           | 4.55                         | 5.14                         |                 | 2.63  |
| 4.01                   | 2.57           | 4.55                         | 5.13                         |                 | 2.65  |
| 4.14                   | 2.63           | 4.69                         | 5.28                         |                 | 2.75  |
| 4.00                   | 2.55           | 4.54                         | 5.12                         |                 | 2.66  |
| 4.05                   | 2.57           | 4.60                         | 5.18                         |                 | 2.70  |
| 4.13                   | 2.64           | 4.68                         | 5.25                         |                 | 2.81  |
| 4.05                   | 2.59           | 4.59                         | 5.17                         |                 | 2.68  |
| 4.09                   | 2.63           | 4.62                         | 5.19                         |                 | 2.75  |
| 4.21                   | 2.73           | 4.75                         | 5.34                         |                 | 2.81  |
| 4.28                   | 2.70           | 4.85                         | 5.48                         |                 | 2.80  |
| 4.29                   | 2.66           | 4.87                         | 5.50                         |                 | 2.81  |
| 0.01                   | -0.04          | 0.02                         | 0.02                         |                 | 0.01  |
| -0.23                  | -0.28          | -0.24                        | -0.23                        |                 | -0.26 |
| -0.26                  | -0.26          | -0.30                        | -0.32                        |                 | -0.27 |

Note : Comparison referred here is about the percentage of change.

表12 歷年非勞動力之未參與勞動原因

TABLE 12. PERSONS NOT IN LABOR FORCE BY REASON FOR NOT IN LABOR FORCE, 1978 TO DATE

單位：千人

Unit: Thousand Persons

| 年 月 別   | 總 計   | 想工作而未找<br>工作且隨時<br>可以開始工作                        | 求學及準備升學   | 料 理 家 務      | 高齡、身心障礙            | 其 他    |
|---|-------|--|---|--------------|--------------------|--------|
| Year & month  | Total | Intend and be able<br>to work but not<br>seeking | Attend school or<br>rebrush to take<br>entrance exams | Housekeeping | Old age or disable | Others |
| 實數 Number   |       |  |   |              |                    |        |
| 67年平均 Ave., 1978                                      | 4 448 | 67   | 1 150   | 2 372        | 637                | 222    |
| 68年平均 Ave., 1979                                      | 4 577 | 62   | 1 207   | 2 432        | 668                | 208    |
| 69年平均 Ave., 1980                                      | 4 749 | 55   | 1 269   | 2 473        | 708                | 244    |
| 70年平均 Ave., 1981                                      | 4 934 | 60   | 1 303   | 2 575        | 756                | 241    |
| 71年平均 Ave., 1982                                      | 5 054 | 68   | 1 337   | 2 587        | 782                | 280    |
| 72年平均 Ave., 1983                                      | 4 996 | 77   | 1 337   | 2 482        | 805                | 296    |
| 73年平均 Ave., 1984                                      | 5 052 | 77   | 1 383   | 2 452        | 842                | 298    |
| 74年平均 Ave., 1985                                      | 5 210 | 86   | 1 426   | 2 491        | 885                | 322    |
| 75年平均 Ave., 1986                                      | 5 216 | 90   | 1 448   | 2 418        | 914                | 346    |
| 76年平均 Ave., 1987                                      | 5 248 | 80   | 1 488   | 2 391        | 953                | 336    |
| 77年平均 Ave., 1988                                      | 5 449 | 75   | 1 561   | 2 460        | 1 015              | 338    |
| 78年平均 Ave., 1989                                      | 5 565 | 75   | 1 588   | 2 513        | 1 051              | 338    |
| 79年平均 Ave., 1990                                      | 5 795 | 85   | 1 662   | 2 597        | 1 100              | 351    |
| 80年平均 Ave., 1991                                      | 5 927 | 85   | 1 721   | 2 636        | 1 155              | 329    |
| 81年平均 Ave., 1992                                      | 6 006 | 68   | 1 778   | 2 606        | 1 220              | 335    |
| 82年平均 Ave., 1993                                      | 6 213 | 84   | 1 890   | 2 596        | 1 304              | 338    |
| 83年平均 Ave., 1994                                      | 6 321 | 86   | 1 909   | 2 611        | 1 368              | 347    |
| 84年平均 Ave., 1995                                      | 6 478 | 107  | 1 951   | 2 624        | 1 438              | 357    |
| 85年平均 Ave., 1996                                      | 6 621 | 119  | 2 003   | 2 595        | 1 527              | 376    |
| 86年平均 Ave., 1997                                      | 6 738 | 107  | 2 059   | 2 607        | 1 592              | 373    |
| 87年平均 Ave., 1998                                      | 6 902 | 115  | 2 089   | 2 642        | 1 656              | 399    |
| 88年平均 Ave., 1999                                      | 7 020 | 142  | 2 090   | 2 639        | 1 704              | 444    |
| 89年平均 Ave., 2000                                      | 7 178 | 147  | 2 129   | 2 673        | 1 766              | 463    |
| 90年平均 Ave., 2001                                      | 7 347 | 201  | 2 156   | 2 673        | 1 831              | 486    |
| 91年平均 Ave., 2002                                      | 7 417 | 225  | 2 139   | 2 672        | 1 865              | 517    |
| 92年平均 Ave., 2003                                      | 7 495 | 229  | 2 154   | 2 634        | 1 921              | 558    |
| 93年平均 Ave., 2004                                      | 7 520 | 230  | 2 147   | 2 567        | 1 994              | 580    |
| 94年平均 Ave., 2005                                      | 7 578 | 209  | 2 155   | 2 523        | 2 075              | 616    |
| 95年平均 Ave., 2006                                      | 7 644 | 198  | 2 190   | 2 445        | 2 121              | 691    |
| 96年平均 Ave., 2007                                      | 7 679 | 191  | 2 187   | 2 386        | 2 146              | 769    |
| 97年平均 Ave., 2008                                      | 7 770 | 168  | 2 178   | 2 376        | 2 211              | 838    |
| 98年平均 Ave., 2009                                      | 7 937 | 177  | 2 197   | 2 366        | 2 305              | 893    |
| 99年平均 Ave., 2010                                      | 7 992 | 161  | 2 167   | 2 364        | 2 350              | 950    |
| 100年平均 Ave., 2011                                     | 8 053 | 152  | 2 168   | 2 395        | 2 369              | 969    |
| 101年平均 Ave., 2012                                     | 8 096 | 150  | 2 159   | 2 406        | 2 405              | 975    |
| 102年平均 Ave., 2013                                     | 8 142 | 152  | 2 125   | 2 428        | 2 442              | 995    |
| 103年平均 Ave., 2014                                     | 8 170 | 144  | 2 089   | 2 490        | 2 434              | 1 013  |
| 104年平均 Ave., 2015                                     | 8 204 | 147  | 2 063   | 2 516        | 2 462              | 1 016  |
| 105年平均 Ave., 2016                                     | 8 235 | 149  | 2 044   | 2 548        | 2 480              | 1 015  |
| 106年平均 Ave., 2017                                     | 8 254 | 151  | 2 027   | 2 574        | 2 488              | 1 013  |
| 107年平均 Ave., 2018                                     | 8 254 | 151  | 2 011   | 2 588        | 2 496              | 1 008  |
| 108年平均 Ave., 2019                                     | 8 243 | 150  | 1 968   | 2 594        | 2 524              | 1 008  |
| 109年平均 Ave., 2020                                     | 8 267 | 158  | 1 860   | 2 593        | 2 637              | 1 019  |
| 110年平均 Ave., 2021                                     | 8 274 | 159  | 1 778   | 2 588        | 2 741              | 1 009  |
| 8 月 Aug.  | 8 278 | 166  | 1 743   | 2 595        | 2 756              | 1 016  |
| 9 月 Sept.   | 8 285 | 156  | 1 755   | 2 592        | 2 766              | 1 014  |
| 10 月 Oct.   | 8 263 | 152  | 1 751   | 2 582        | 2 769              | 1 008  |
| 11 月 Nov.   | 8 240 | 151  | 1 747   | 2 570        | 2 772              | 1 000  |
| 12 月 Dec.   | 8 225 | 152  | 1 742   | 2 571        | 2 773              | 987    |
| 111年平均 Ave., 2022                                     | 8 177 | 149  | 1 706   | 2 551        | 2 803              | 968    |
| 1 月 Jan.  | 8 214 | 150  | 1 740   | 2 566        | 2 778              | 981    |
| 2 月 Feb.  | 8 206 | 150  | 1 734   | 2 566        | 2 782              | 975    |
| 3 月 Mar.  | 8 188 | 149  | 1 716   | 2 555        | 2 796              | 972    |
| 4 月 Apr.  | 8 176 | 149  | 1 711   | 2 548        | 2 800              | 968    |
| 5 月 May   | 8 187 | 146  | 1 715   | 2 547        | 2 809              | 970    |
| 6 月 June  | 8 168 | 148  | 1 702   | 2 541        | 2 814              | 963    |
| 7 月 July  | 8 137 | 149  | 1 674   | 2 542        | 2 816              | 956    |
| 8 月 Aug.  | 8 137 | 148  | 1 659   | 2 545        | 2 826              | 959    |
| 本月與上月比較 (%)   | 0.00  | -0.54  | -0.90   | 0.11         | 0.37               | 0.29   |
| Change in percent from last month                     |       |  |   |              |                    |        |
| 本月與上年同月比較 (%)   | -1.70 | -10.92   | -4.84   | -1.95        | 2.52               | -5.62  |
| Change in percent from the same<br>month of last year |       |  |   |              |                    |        |
| 本年累計與上年同期比較 (%)                                       | -1.31 | -8.32  | -4.79   | -1.57        | 2.79               | -4.39  |
| Chg. betw. cum. ave of last month                     |       |  |   |              |                    |        |

表12 歷年非勞動力之未參與勞動原因(續)

TABLE 12. PERSONS NOT IN LABOR FORCE BY REASON FOR NOT IN LABOR FORCE, 1978 TO DATE (Cont.)

| 年 月 別  | 總 計    | 想工作而未找工作且隨時可以開始工作                          | 求學及準備升學   | 料理家務         | 高齡、身心障礙            | 其 他    |
|--|--------|--|---|--------------|--------------------|--------|
| Year & month                                       | Total  | Intend and be able to work but not seeking | Attend school or rebrush to take entrance exams | Housekeeping | Old age or disable | Others |
| 百分比(%) Percent                                     |        |  |   |              |                    |        |
| 67年平均 Ave., 1978                                   | 100.00 | 1.50                                       | 25.85   | 53.33        | 14.32              | 5.00   |
| 68年平均 Ave., 1979                                   | 100.00 | 1.35                                       | 26.37   | 53.13        | 14.59              | 4.55   |
| 69年平均 Ave., 1980                                   | 100.00 | 1.17                                       | 26.72   | 52.08        | 14.91              | 5.13   |
| 70年平均 Ave., 1981                                   | 100.00 | 1.21                                       | 26.42   | 52.18        | 15.31              | 4.88   |
| 71年平均 Ave., 1982                                   | 100.00 | 1.35                                       | 26.45   | 51.18        | 15.48              | 5.54   |
| 72年平均 Ave., 1983                                   | 100.00 | 1.54                                       | 26.76   | 49.68        | 16.10              | 5.92   |
| 73年平均 Ave., 1984                                   | 100.00 | 1.52                                       | 27.37   | 48.54        | 16.67              | 5.91   |
| 74年平均 Ave., 1985                                   | 100.00 | 1.66                                       | 27.37   | 47.81        | 16.98              | 6.18   |
| 75年平均 Ave., 1986                                   | 100.00 | 1.73                                       | 27.76   | 46.35        | 17.52              | 6.64   |
| 76年平均 Ave., 1987                                   | 100.00 | 1.52                                       | 28.35   | 45.56        | 18.16              | 6.40   |
| 77年平均 Ave., 1988                                   | 100.00 | 1.38                                       | 28.65   | 45.15        | 18.62              | 6.20   |
| 78年平均 Ave., 1989                                   | 100.00 | 1.35                                       | 28.54   | 45.15        | 18.88              | 6.07   |
| 79年平均 Ave., 1990                                   | 100.00 | 1.47                                       | 28.67   | 44.82        | 18.98              | 6.05   |
| 80年平均 Ave., 1991                                   | 100.00 | 1.44                                       | 29.04   | 44.48        | 19.49              | 5.56   |
| 81年平均 Ave., 1992                                   | 100.00 | 1.13                                       | 29.60   | 43.39        | 20.31              | 5.57   |
| 82年平均 Ave., 1993                                   | 100.00 | 1.35                                       | 30.41   | 41.79        | 20.99              | 5.45   |
| 83年平均 Ave., 1994                                   | 100.00 | 1.37                                       | 30.20   | 41.31        | 21.64              | 5.48   |
| 84年平均 Ave., 1995                                   | 100.00 | 1.66                                       | 30.13   | 40.51        | 22.20              | 5.51   |
| 85年平均 Ave., 1996                                   | 100.00 | 1.80                                       | 30.26   | 39.20        | 23.06              | 5.68   |
| 86年平均 Ave., 1997                                   | 100.00 | 1.60                                       | 30.55   | 38.69        | 23.63              | 5.53   |
| 87年平均 Ave., 1998                                   | 100.00 | 1.67                                       | 30.27   | 38.27        | 24.00              | 5.78   |
| 88年平均 Ave., 1999                                   | 100.00 | 2.03                                       | 29.78   | 37.60        | 24.27              | 6.33   |
| 89年平均 Ave., 2000                                   | 100.00 | 2.05                                       | 29.66   | 37.23        | 24.60              | 6.45   |
| 90年平均 Ave., 2001                                   | 100.00 | 2.73                                       | 29.35   | 36.39        | 24.92              | 6.62   |
| 91年平均 Ave., 2002                                   | 100.00 | 3.03                                       | 28.84   | 36.03        | 25.14              | 6.97   |
| 92年平均 Ave., 2003                                   | 100.00 | 3.06                                       | 28.73   | 35.14        | 25.63              | 7.44   |
| 93年平均 Ave., 2004                                   | 100.00 | 3.06                                       | 28.55   | 34.14        | 26.52              | 7.72   |
| 94年平均 Ave., 2005                                   | 100.00 | 2.76                                       | 28.44   | 33.29        | 27.38              | 8.13   |
| 95年平均 Ave., 2006                                   | 100.00 | 2.59                                       | 28.65   | 31.98        | 27.75              | 9.03   |
| 96年平均 Ave., 2007                                   | 100.00 | 2.49                                       | 28.48   | 31.06        | 27.95              | 10.01  |
| 97年平均 Ave., 2008                                   | 100.00 | 2.16                                       | 28.03   | 30.57        | 28.45              | 10.78  |
| 98年平均 Ave., 2009                                   | 100.00 | 2.23                                       | 27.68   | 29.81        | 29.03              | 11.25  |
| 99年平均 Ave., 2010                                   | 100.00 | 2.02                                       | 27.11   | 29.58        | 29.41              | 11.88  |
| 100年平均 Ave., 2011                                  | 100.00 | 1.89                                       | 26.92   | 29.74        | 29.42              | 12.03  |
| 101年平均 Ave., 2012                                  | 100.00 | 1.85                                       | 26.67   | 29.72        | 29.71              | 12.04  |
| 102年平均 Ave., 2013                                  | 100.00 | 1.87                                       | 26.11   | 29.82        | 29.99              | 12.22  |
| 103年平均 Ave., 2014                                  | 100.00 | 1.76                                       | 25.57   | 30.48        | 29.80              | 12.40  |
| 104年平均 Ave., 2015                                  | 100.00 | 1.79                                       | 25.15   | 30.67        | 30.01              | 12.38  |
| 105年平均 Ave., 2016                                  | 100.00 | 1.81                                       | 24.82   | 30.94        | 30.11              | 12.32  |
| 106年平均 Ave., 2017                                  | 100.00 | 1.83                                       | 24.56   | 31.19        | 30.14              | 12.28  |
| 107年平均 Ave., 2018                                  | 100.00 | 1.83                                       | 24.36   | 31.36        | 30.24              | 12.21  |
| 108年平均 Ave., 2019                                  | 100.00 | 1.82                                       | 23.87   | 31.46        | 30.62              | 12.23  |
| 109年平均 Ave., 2020                                  | 100.00 | 1.91                                       | 22.50   | 31.36        | 31.90              | 12.32  |
| 110年平均 Ave., 2021                                  | 100.00 | 1.92                                       | 21.49   | 31.27        | 33.13              | 12.19  |
| 8 月 Aug.   | 100.00 | 2.01                                       | 21.06   | 31.35        | 33.30              | 12.28  |
| 9 月 Sept.  | 100.00 | 1.89                                       | 21.19   | 31.29        | 33.39              | 12.24  |
| 10 月 Oct.  | 100.00 | 1.84                                       | 21.19   | 31.25        | 33.51              | 12.20  |
| 11 月 Nov.  | 100.00 | 1.84                                       | 21.20   | 31.19        | 33.63              | 12.14  |
| 12 月 Dec.  | 100.00 | 1.84                                       | 21.18   | 31.26        | 33.71              | 12.00  |
| 111年平均 Ave., 2022                                  | 100.00 | 1.82                                       | 20.87   | 31.20        | 34.27              | 11.84  |
| 1 月 Jan.   | 100.00 | 1.83                                       | 21.18   | 31.24        | 33.81              | 11.94  |
| 2 月 Feb.   | 100.00 | 1.83                                       | 21.13   | 31.27        | 33.90              | 11.88  |
| 3 月 Mar.   | 100.00 | 1.81                                       | 20.96   | 31.21        | 34.15              | 11.87  |
| 4 月 Apr.   | 100.00 | 1.82                                       | 20.93   | 31.16        | 34.25              | 11.84  |
| 5 月 May  | 100.00 | 1.78                                       | 20.95   | 31.11        | 34.31              | 11.85  |
| 6 月 June   | 100.00 | 1.82                                       | 20.83   | 31.11        | 34.45              | 11.79  |
| 7 月 July   | 100.00 | 1.83                                       | 20.57   | 31.24        | 34.60              | 11.75  |
| 8 月 Aug.   | 100.00 | 1.82                                       | 20.39   | 31.27        | 34.73              | 11.79  |
| 本月與上月比較(%)   | -      | -0.01                                      | -0.18   | 0.03         | 0.13               | 0.04   |
| Change in percent from last month                  |        |  |   |              |                    |        |
| 本月與上年同月比較(%)                                       | -      | -0.19                                      | -0.67   | -0.08        | 1.43               | -0.49  |
| Change in percent from the same month of last year |        |  |   |              |                    |        |
| 本年累計與上年同期比較(%)                                     | -      | -0.14                                      | -0.76   | -0.08        | 1.36               | -0.38  |
| Chg. betw. cum. ave of last month                  |        |  |   |              |                    |        |

表13 15歲以上民間人口之勞動力狀況—按婚姻狀況與年齡分  
TABLE13. CIVILIAN POPULATION AGED 15 YEARS AND OVER BY MARITAL STATUS, AGE AND LABOR FORCE STATUS

民國111年8月  
August, 2022

單位：千人

| 年月別<br>Year & month                            | 15歲以上<br>民間人口<br>Civilian population<br>aged 15 years & over | 勞動力<br>Labor force |                 |                   | 非勞動力<br>Not in labor force |
|--|--|--------------------|-----------------|-------------------|----------------------------|
|  |  | 總計<br>Total        | 就業者<br>Employed | 失業者<br>Unemployed |                            |
| 總計 Total                                       | 19 988   | 11 851             | 11 402          | 449               | 8 137                      |
| 婚姻狀況 Marital status                            |  |                    |                 |                   |                            |
| 未婚 Never married                               | 7 001  | 4 893              | 4 569           | 324               | 2 108                      |
| 有配偶或同居 Married, spouse<br>present or cohabited | 10 595   | 6 068              | 5 963           | 105               | 4 528                      |
| 離婚、分居或喪偶 Divorced,<br>separated or widowed     | 2 391  | 890                | 870             | 20                | 1 501                      |
| 年齡 Age   |  |                    |                 |                   |                            |
| 15~24歲 years                                   | 2 371  | 881                | 770             | 111               | 1 490                      |
| 15~19歲 years                                   | 1 055  | 98                 | 89              | 9                 | 958                        |
| 20~24歲 years                                   | 1 315  | 784                | 681             | 102               | 532                        |
| 25~44歲 years                                   | 6 681  | 6 016              | 5 786           | 230               | 665                        |
| 25~29歲 years                                   | 1 519  | 1 393              | 1 307           | 86                | 127                        |
| 30~34歲 years                                   | 1 522  | 1 407              | 1 352           | 55                | 115                        |
| 35~39歲 years                                   | 1 670  | 1 508              | 1 462           | 46                | 162                        |
| 40~44歲 years                                   | 1 970  | 1 709              | 1 665           | 43                | 261                        |
| 45~64歲 years                                   | 6 967  | 4 569              | 4 464           | 106               | 2 397                      |
| 45~49歲 years                                   | 1 784  | 1 518              | 1 480           | 38                | 266                        |
| 50~54歲 years                                   | 1 743  | 1 334              | 1 304           | 30                | 409                        |
| 55~59歲 years                                   | 1 761  | 1 053              | 1 028           | 25                | 708                        |
| 60~64歲 years                                   | 1 679  | 665                | 651             | 13                | 1 015                      |
| 65歲及以上 years & over                            | 3 970  | 385                | 382             | 2                 | 3 585                      |
| 男 Male   |  |                    |                 |                   |                            |
| 9 738  | 6 553  | 6 305              | 248             | 3 185             |                            |
| 婚姻狀況 Marital status                            |  |                    |                 |                   |                            |
| 未婚 Never married                               | 3 717  | 2 674              | 2 504           | 170               | 1 042                      |
| 有配偶或同居 Married, spouse<br>present or cohabited | 5 227  | 3 458              | 3 391           | 67                | 1 769                      |
| 離婚、分居或喪偶 Divorced,<br>separated or widowed     | 794  | 421                | 410             | 11                | 373                        |



表13 15歲以上民間人口之勞動力狀況—按婚姻狀況與年齡分(續)  
TABLE13. CIVILIAN POPULATION AGED 15 YEARS AND OVER BY MARITAL STATUS, AGE AND LABOR FORCE STATUS (Cont.)

民國111年8月  
August, 2022

Unit: Thousand Persons

| 年月別<br>Year & month                            | 15歲以上<br>民間人口<br>Civilian population<br>aged 15 years & over | 勞動力<br>Labor force |                 |                   | 非勞動力<br>Not in labor force |
|--|--|--------------------|-----------------|-------------------|----------------------------|
|  |  | 總計<br>Total        | 就業者<br>Employed | 失業者<br>Unemployed |                            |
| (男) 年齡 (Male) Age                              |  |                    |                 |                   |                            |
| 15~24歲 years                                   | 1 219  | 451                | 413             | 38                | 768                        |
| 15~19歲 years                                   | 551  | 55                 | 53              | 2                 | 496                        |
| 20~24歲 years                                   | 669  | 396                | 360             | 36                | 273                        |
| 25~44歲 years                                   | 3 341  | 3 207              | 3 058           | 148               | 135                        |
| 25~29歲 years                                   | 770  | 720                | 670             | 51                | 50                         |
| 30~34歲 years                                   | 777  | 751                | 718             | 33                | 26                         |
| 35~39歲 years                                   | 829  | 816                | 783             | 33                | 13                         |
| 40~44歲 years                                   | 966  | 919                | 887             | 32                | 47                         |
| 45~64歲 years                                   | 3 378  | 2 637              | 2 577           | 60                | 741                        |
| 45~49歲 years                                   | 865  | 826                | 808             | 18                | 39                         |
| 50~54歲 years                                   | 848  | 743                | 722             | 21                | 106                        |
| 55~59歲 years                                   | 856  | 639                | 627             | 12                | 216                        |
| 60~64歲 years                                   | 808  | 428                | 420             | 9                 | 380                        |
| 65歲及以上 years & over                            | 1 800  | 259                | 257             | 2                 | 1 541                      |
| 女 Female                                       | 10 250   | 5 298              | 5 097           | 201               | 4 952                      |
| 婚姻狀況 Marital status                            |  |                    |                 |                   |                            |
| 未婚 Never married                               | 3 284  | 2 219              | 2 065           | 153               | 1 066                      |
| 有配偶或同居 Married, spouse<br>present or cohabited | 5 368  | 2 610              | 2 571           | 39                | 2 758                      |
| 離婚、分居或喪偶 Divorced,<br>separated or widowed     | 1 597  | 469                | 460             | 9                 | 1 128                      |
| 年齡 Age   |  |                    |                 |                   |                            |
| 15~24歲 years                                   | 1 152  | 430                | 357             | 73                | 721                        |
| 15~19歲 years                                   | 505  | 43                 | 36              | 6                 | 462                        |
| 20~24歲 years                                   | 647  | 388                | 321             | 66                | 259                        |
| 25~44歲 years                                   | 3 339  | 2 809              | 2 727           | 82                | 530                        |
| 25~29歲 years                                   | 749  | 672                | 637             | 35                | 77                         |
| 30~34歲 years                                   | 745  | 655                | 633             | 22                | 90                         |
| 35~39歲 years                                   | 841  | 692                | 679             | 13                | 149                        |
| 40~44歲 years                                   | 1 004  | 790                | 778             | 12                | 214                        |
| 45~64歲 years                                   | 3 589  | 1 933              | 1 887           | 46                | 1 656                      |
| 45~49歲 years                                   | 918  | 692                | 672             | 20                | 227                        |
| 50~54歲 years                                   | 894  | 591                | 582             | 9                 | 303                        |
| 55~59歲 years                                   | 905  | 413                | 401             | 13                | 492                        |
| 60~64歲 years                                   | 871  | 236                | 232             | 4                 | 635                        |
| 65歲及以上 years & over                            | 2 170  | 126                | 125             | 1                 | 2 044                      |

表14 15歲以上民間人口之勞動力狀況與年齡—按教育程度分

民國111年8月

單位：千人

| 項目別<br>Item  | 15歲以上<br>民間人口<br>Civilian population<br>aged 15 years & over | 勞動力<br>Labor force |                 |                   | 非勞動力<br>Not in labor force |
|--|--|--------------------|-----------------|-------------------|----------------------------|
|  |  | 總計<br>Total        | 就業者<br>Employed | 失業者<br>Unemployed |                            |
| 總計 Total   | 19 988   | 11 851             | 11 402          | 449               | 8 137                      |
| 國中及以下 Junior high & below                                | 4 145  | 1 561              | 1 521           | 40                | 2 584                      |
| 國小及以下 Primary school & below                             | 2 332  | 496                | 487             | 9                 | 1 836                      |
| 國中 Junior high   | 1 813  | 1 065              | 1 034           | 31                | 748                        |
| 高級中等（高中、高職） Senior high school<br>(regular & vocational) | 5 865  | 3 653              | 3 528           | 124               | 2 212                      |
| 大專及以上 Junior college & above                             | 9 978  | 6 637              | 6 352           | 285               | 3 341                      |
| 專科 Junior college  | 2 400  | 1 744              | 1 698           | 46                | 657                        |
| 大學 University  | 5 914  | 3 753              | 3 546           | 206               | 2 161                      |
| 研究所 Graduate school                                      | 1 664  | 1 140              | 1 108           | 32                | 524                        |
| 男 Male   | 9 738  | 6 553              | 6 305           | 248               | 3 185                      |
| 國中及以下 Junior high & below                                | 1 951  | 961                | 934             | 28                | 989                        |
| 國小及以下 Primary school & below                             | 1 004  | 304                | 299             | 5                 | 700                        |
| 國中 Junior high   | 947  | 658                | 635             | 23                | 289                        |
| 高級中等（高中、高職） Senior high school<br>(regular & vocational) | 2 991  | 2 167              | 2 088           | 79                | 824                        |
| 大專及以上 Junior college & above                             | 4 796  | 3 424              | 3 283           | 141               | 1 372                      |
| 專科 Junior college  | 1 206  | 949                | 919             | 30                | 257                        |
| 大學 University  | 2 682  | 1 810              | 1 719           | 91                | 873                        |
| 研究所 Graduate school                                      | 908  | 666                | 646             | 20                | 242                        |
| 女 Female   | 10 250   | 5 298              | 5 097           | 201               | 4 952                      |
| 國中及以下 Junior high & below                                | 2 194  | 600                | 588             | 12                | 1 595                      |
| 國小及以下 Primary school & below                             | 1 328  | 192                | 189             | 4                 | 1 136                      |
| 國中 Junior high   | 867  | 408                | 399             | 8                 | 459                        |
| 高級中等（高中、高職） Senior high school<br>(regular & vocational) | 2 873  | 1 486              | 1 440           | 46                | 1 388                      |
| 大專及以上 Junior college & above                             | 5 182  | 3 213              | 3 069           | 144               | 1 969                      |
| 專科 Junior college  | 1 194  | 795                | 779             | 16                | 399                        |
| 大學 University  | 3 231  | 1 943              | 1 828           | 116               | 1 288                      |
| 研究所 Graduate school                                      | 756  | 474                | 462             | 12                | 282                        |

TABLE 14. CIVILIAN POPULATION AGED 15 YEARS AND OVER BY EDUCATIONAL ATTAINMENT,  
LABOR FORCE STATUS AND AGE

August, 2022

Unit: Thousand Persons

| 年齡                  |                     |                     |                     |                     |                     |                     |                     |                     |                     |                               |
|---------------------|---------------------|---------------------|---------------------|---------------------|---------------------|---------------------|---------------------|---------------------|---------------------|-------------------------------|
| Age                 |                     |                     |                     |                     |                     |                     |                     |                     |                     |                               |
| 15~19<br>歲<br>Years | 20~24<br>歲<br>Years | 25~29<br>歲<br>Years | 30~34<br>歲<br>Years | 35~39<br>歲<br>Years | 40~44<br>歲<br>Years | 45~49<br>歲<br>Years | 50~54<br>歲<br>Years | 55~59<br>歲<br>Years | 60~64<br>歲<br>Years | 65歲<br>及以上<br>Years &<br>over |
| 1 055               | 1 315               | 1 519               | 1 522               | 1 670               | 1 970               | 1 784               | 1 743               | 1 761               | 1 679               | 3 970                         |
| 12                  | 25                  | 43                  | 49                  | 69                  | 144                 | 155                 | 228                 | 432                 | 636                 | 2 352                         |
| 0                   | 0                   | 0                   | 11                  | 5                   | 14                  | 5                   | 26                  | 86                  | 257                 | 1 929                         |
| 12                  | 25                  | 43                  | 38                  | 64                  | 129                 | 150                 | 203                 | 346                 | 379                 | 424                           |
| 580                 | 248                 | 331                 | 325                 | 474                 | 613                 | 656                 | 707                 | 678                 | 547                 | 706                           |
| 463                 | 1 042               | 1 145               | 1 148               | 1 126               | 1 214               | 973                 | 808                 | 651                 | 496                 | 911                           |
| 23                  | 64                  | 90                  | 119                 | 197                 | 388                 | 417                 | 361                 | 267                 | 185                 | 289                           |
| 441                 | 868                 | 841                 | 816                 | 682                 | 597                 | 368                 | 286                 | 253                 | 236                 | 528                           |
| -                   | 110                 | 215                 | 213                 | 248                 | 229                 | 188                 | 160                 | 131                 | 75                  | 94                            |
| 551                 | 669                 | 770                 | 777                 | 829                 | 966                 | 865                 | 848                 | 856                 | 808                 | 1 800                         |
| 7                   | 20                  | 35                  | 33                  | 26                  | 78                  | 83                  | 110                 | 226                 | 319                 | 1 014                         |
| -                   | -                   | 0                   | 7                   | 0                   | 2                   | 1                   | 8                   | 36                  | 130                 | 820                           |
| 7                   | 20                  | 35                  | 26                  | 26                  | 76                  | 82                  | 102                 | 191                 | 189                 | 193                           |
| 323                 | 157                 | 193                 | 182                 | 259                 | 340                 | 330                 | 346                 | 307                 | 240                 | 311                           |
| 220                 | 492                 | 542                 | 561                 | 543                 | 548                 | 452                 | 392                 | 322                 | 249                 | 475                           |
| 7                   | 33                  | 40                  | 65                  | 104                 | 169                 | 199                 | 192                 | 140                 | 104                 | 153                           |
| 213                 | 404                 | 393                 | 373                 | 310                 | 250                 | 152                 | 111                 | 106                 | 104                 | 266                           |
| -                   | 56                  | 109                 | 124                 | 129                 | 128                 | 100                 | 88                  | 76                  | 41                  | 56                            |
| 505                 | 647                 | 749                 | 745                 | 841                 | 1 004               | 918                 | 894                 | 905                 | 871                 | 2 170                         |
| 5                   | 5                   | 8                   | 15                  | 43                  | 66                  | 72                  | 118                 | 205                 | 317                 | 1 339                         |
| 0                   | 0                   | 0                   | 4                   | 5                   | 12                  | 4                   | 18                  | 50                  | 126                 | 1 108                         |
| 5                   | 5                   | 8                   | 12                  | 38                  | 54                  | 68                  | 100                 | 155                 | 191                 | 230                           |
| 257                 | 91                  | 138                 | 143                 | 215                 | 272                 | 325                 | 361                 | 371                 | 306                 | 395                           |
| 243                 | 551                 | 603                 | 587                 | 583                 | 666                 | 521                 | 416                 | 329                 | 247                 | 436                           |
| 16                  | 32                  | 50                  | 54                  | 93                  | 219                 | 218                 | 169                 | 127                 | 81                  | 136                           |
| 228                 | 464                 | 447                 | 443                 | 372                 | 346                 | 215                 | 174                 | 147                 | 132                 | 262                           |
| -                   | 55                  | 106                 | 89                  | 119                 | 101                 | 87                  | 72                  | 55                  | 34                  | 38                            |

表15 就業者之年齡—按行業分  
TABLE 15. EMPLOYED PERSONS BY AGE AND SECTOR

民國111年8月

單位：千人

August, 2022

Unit: Thousand Persons

| 項目別<br>Item   | 總計<br>Total | 15~<br>19歲<br>Years | 20~<br>24歲<br>Years | 25~<br>29歲<br>Years | 30~<br>34歲<br>Years | 35~<br>39歲<br>Years | 40~<br>44歲<br>Years | 45~<br>49歲<br>Years | 50~<br>54歲<br>Years | 55~<br>59歲<br>Years | 60~<br>64歲<br>Years | 65歲<br>及以上<br>Years &<br>over |
|---|-------------|---------------------|---------------------|---------------------|---------------------|---------------------|---------------------|---------------------|---------------------|---------------------|---------------------|-------------------------------|
| 總計 Total  | 11 402      | 89                  | 681                 | 1 307               | 1 352               | 1 462               | 1 665               | 1 480               | 1 304               | 1 028               | 651                 | 382                           |
| 農、林、漁、牧業<br>Agriculture, Forestry, Fishing and Animal Husbandry                     | 531         | 2                   | 10                  | 21                  | 18                  | 35                  | 52                  | 54                  | 65                  | 74                  | 83                  | 118                           |
| 工業 Industry   | 4 034       | 17                  | 175                 | 417                 | 525                 | 591                 | 652                 | 544                 | 448                 | 376                 | 215                 | 76                            |
| 礦業及土石採取業 Mining and Quarrying   | 4           | -                   | 0                   | 0                   | 0                   | 1                   | 1                   | 0                   | 0                   | 0                   | 1                   | 0                             |
| 製造業 Manufacturing   | 3 007       | 8                   | 132                 | 319                 | 423                 | 484                 | 485                 | 408                 | 326                 | 243                 | 134                 | 46                            |
| 電力及燃氣供應業 Electricity and Gas Supply   | 32          | 0                   | 1                   | 9                   | 1                   | 4                   | 12                  | 2                   | 0                   | 1                   | 1                   | -                             |
| 用水供應及污染整治業 Water Supply<br>and Remediation Activities                               | 85          | 0                   | 2                   | 6                   | 9                   | 12                  | 16                  | 12                  | 10                  | 8                   | 7                   | 4                             |
| 營建工程業 Construction  | 907         | 8                   | 40                  | 83                  | 92                  | 90                  | 139                 | 122                 | 112                 | 124                 | 72                  | 26                            |
| 服務業 Services  | 6 836       | 70                  | 497                 | 869                 | 809                 | 836                 | 962                 | 882                 | 791                 | 579                 | 354                 | 189                           |
| 批發及零售業 Wholesale and Retail Trade   | 1 848       | 24                  | 131                 | 214                 | 224                 | 231                 | 243                 | 240                 | 195                 | 156                 | 118                 | 72                            |
| 運輸及倉儲業 Transportation and Storage   | 474         | 4                   | 29                  | 54                  | 57                  | 57                  | 76                  | 49                  | 62                  | 52                  | 27                  | 8                             |
| 住宿及餐飲業 Accommodation and<br>Food Service Activities                                 | 837         | 29                  | 113                 | 124                 | 93                  | 99                  | 98                  | 80                  | 79                  | 58                  | 37                  | 27                            |
| 出版影音及資通訊業<br>Information and Communication  | 270         | -                   | 15                  | 46                  | 45                  | 37                  | 47                  | 36                  | 27                  | 12                  | 3                   | 2                             |
| 金融及保險業 Financial and Insurance Activities   | 426         | 0                   | 18                  | 53                  | 52                  | 55                  | 62                  | 67                  | 57                  | 42                  | 17                  | 3                             |
| 不動產業 Real Estate Activities   | 104         | 1                   | 7                   | 11                  | 11                  | 16                  | 26                  | 12                  | 10                  | 8                   | 2                   | 1                             |
| 專業、科學及技術服務業<br>Professional, Scientific and Technical Activities                    | 388         | -                   | 26                  | 71                  | 51                  | 54                  | 45                  | 53                  | 42                  | 29                  | 12                  | 5                             |
| 支援服務業 Support Service Activities  | 296         | 0                   | 14                  | 16                  | 29                  | 23                  | 39                  | 36                  | 43                  | 44                  | 35                  | 17                            |
| 公共行政及國防；強制性社會安全 Public<br>Administration and Defence; Compulsory Social<br>Security | 373         | 0                   | 16                  | 39                  | 40                  | 43                  | 57                  | 61                  | 60                  | 31                  | 18                  | 8                             |
| 教育業 Education   | 639         | 4                   | 30                  | 70                  | 65                  | 86                  | 98                  | 107                 | 94                  | 59                  | 22                  | 5                             |
| 醫療保健及社會工作服務業 Human Health<br>and Social Work Activities                             | 509         | 2                   | 43                  | 101                 | 71                  | 69                  | 74                  | 55                  | 48                  | 24                  | 17                  | 6                             |
| 藝術、娛樂及休閒服務業 Arts,<br>Entertainment and Recreation                                   | 115         | 1                   | 16                  | 12                  | 22                  | 12                  | 21                  | 12                  | 6                   | 6                   | 5                   | 2                             |
| 其他服務業 Other Service Activities  | 558         | 5                   | 40                  | 59                  | 49                  | 54                  | 74                  | 74                  | 67                  | 60                  | 41                  | 33                            |

表15 就業者之年齡—按行業分（續1）

TABLE 15. EMPLOYED PERSONS BY AGE AND SECTOR (Cont. 1)

民國111年8月

August, 2022

單位：千人

Unit: Thousand Persons

| 項目別<br>Item   | 總計<br>Total | 15~<br>19歲<br>Years | 20~<br>24歲<br>Years | 25~<br>29歲<br>Years | 30~<br>34歲<br>Years | 35~<br>39歲<br>Years | 40~<br>44歲<br>Years | 45~<br>49歲<br>Years | 50~<br>54歲<br>Years | 55~<br>59歲<br>Years | 60~<br>64歲<br>Years | 65歲<br>及以上<br>Years &<br>over |
|---|-------------|---------------------|---------------------|---------------------|---------------------|---------------------|---------------------|---------------------|---------------------|---------------------|---------------------|-------------------------------|
| 男 Male  | 6 305       | 53                  | 360                 | 670                 | 718                 | 783                 | 887                 | 808                 | 722                 | 627                 | 420                 | 257                           |
| 農、林、漁、牧業<br>Agriculture, Forestry, Fishing and Animal Husbandry                     | 371         | 2                   | 9                   | 18                  | 13                  | 21                  | 35                  | 38                  | 41                  | 51                  | 60                  | 84                            |
| 工業 Industry   | 2 753       | 15                  | 125                 | 280                 | 350                 | 384                 | 433                 | 363                 | 304                 | 265                 | 169                 | 65                            |
| 礦業及土石採取業 Mining and Quarrying   | 3           | -                   | 0                   | 0                   | 0                   | 1                   | 1                   | -                   | 0                   | 0                   | 1                   | -                             |
| 製造業 Manufacturing   | 1 870       | 7                   | 87                  | 202                 | 265                 | 289                 | 289                 | 250                 | 193                 | 155                 | 96                  | 38                            |
| 電力及燃氣供應業 Electricity and Gas Supply   | 26          | 0                   | 0                   | 7                   | 0                   | 4                   | 11                  | 1                   | 0                   | 0                   | 1                   | -                             |
| 用水供應及污染整治業 Water Supply<br>and Remediation Activities                               | 65          | -                   | 1                   | 5                   | 7                   | 10                  | 14                  | 8                   | 8                   | 5                   | 3                   | 3                             |
| 營建工程業 Construction  | 788         | 8                   | 36                  | 66                  | 78                  | 80                  | 118                 | 104                 | 102                 | 105                 | 68                  | 24                            |
| 服務業 Services  | 3 182       | 36                  | 227                 | 371                 | 356                 | 379                 | 419                 | 408                 | 377                 | 311                 | 191                 | 108                           |
| 批發及零售業 Wholesale and Retail Trade   | 899         | 13                  | 60                  | 98                  | 92                  | 107                 | 115                 | 117                 | 105                 | 91                  | 64                  | 38                            |
| 運輸及倉儲業 Transportation and Storage   | 356         | 3                   | 19                  | 31                  | 41                  | 44                  | 56                  | 38                  | 51                  | 43                  | 22                  | 7                             |
| 住宿及餐飲業 Accommodation and<br>Food Service Activities                                 | 382         | 13                  | 55                  | 61                  | 51                  | 50                  | 35                  | 33                  | 31                  | 26                  | 16                  | 11                            |
| 出版影音及資通訊業<br>Information and Communication  | 155         | -                   | 7                   | 25                  | 22                  | 24                  | 29                  | 18                  | 17                  | 9                   | 2                   | 2                             |
| 金融及保險業 Financial and Insurance Activities   | 164         | 0                   | 9                   | 25                  | 22                  | 21                  | 16                  | 24                  | 19                  | 19                  | 8                   | 1                             |
| 不動產業 Real Estate Activities   | 51          | 1                   | 2                   | 7                   | 7                   | 7                   | 13                  | 4                   | 7                   | 4                   | 1                   | 0                             |
| 專業、科學及技術服務業<br>Professional, Scientific and Technical Activities                    | 162         | -                   | 9                   | 26                  | 20                  | 19                  | 16                  | 27                  | 19                  | 14                  | 8                   | 4                             |
| 支援服務業 Support Service Activities  | 186         | 0                   | 9                   | 10                  | 18                  | 14                  | 23                  | 24                  | 23                  | 28                  | 25                  | 11                            |
| 公共行政及國防；強制性社會安全 Public<br>Administration and Defence; Compulsory Social<br>Security | 196         | 0                   | 10                  | 23                  | 19                  | 20                  | 26                  | 35                  | 33                  | 14                  | 9                   | 6                             |
| 教育業 Education   | 184         | 1                   | 8                   | 15                  | 17                  | 24                  | 26                  | 32                  | 29                  | 22                  | 8                   | 2                             |
| 醫療保健及社會工作服務業 Human Health<br>and Social Work Activities                             | 119         | -                   | 8                   | 19                  | 16                  | 16                  | 15                  | 13                  | 14                  | 7                   | 5                   | 4                             |
| 藝術、娛樂及休閒服務業 Arts,<br>Entertainment and Recreation                                   | 55          | 1                   | 8                   | 6                   | 8                   | 6                   | 10                  | 6                   | 4                   | 3                   | 2                   | 1                             |
| 其他服務業 Other Service Activities  | 273         | 2                   | 23                  | 26                  | 23                  | 28                  | 40                  | 37                  | 24                  | 30                  | 21                  | 21                            |

表15 就業者之年齡—按行業分（續完）

TABLE 15. EMPLOYED PERSONS BY AGE AND SECTOR (Cont. End)

民國111年8月

單位：千人

August, 2022

Unit: Thousand Persons

| 項目別<br>Item   | 總計<br>Total | 15~<br>19歲<br>Years | 20~<br>24歲<br>Years | 25~<br>29歲<br>Years | 30~<br>34歲<br>Years | 35~<br>39歲<br>Years | 40~<br>44歲<br>Years | 45~<br>49歲<br>Years | 50~<br>54歲<br>Years | 55~<br>59歲<br>Years | 60~<br>64歲<br>Years | 65歲<br>及以上<br>Years &<br>over |
|---|-------------|---------------------|---------------------|---------------------|---------------------|---------------------|---------------------|---------------------|---------------------|---------------------|---------------------|-------------------------------|
| 女 Female  | 5 097       | 36                  | 321                 | 637                 | 633                 | 679                 | 778                 | 672                 | 582                 | 401                 | 232                 | 125                           |
| 農、林、漁、牧業<br>Agriculture, Forestry, Fishing and Animal Husbandry                     | 160         | -                   | 1                   | 3                   | 6                   | 15                  | 16                  | 16                  | 24                  | 23                  | 23                  | 34                            |
| 工業 Industry   | 1 282       | 2                   | 50                  | 136                 | 175                 | 207                 | 220                 | 181                 | 144                 | 110                 | 46                  | 11                            |
| 礦業及土石採取業 Mining and Quarrying   | 1           | -                   | -                   | 0                   | 0                   | -                   | 0                   | 0                   | 0                   | -                   | -                   | 0                             |
| 製造業 Manufacturing   | 1 136       | 2                   | 46                  | 117                 | 158                 | 195                 | 195                 | 158                 | 132                 | 88                  | 38                  | 8                             |
| 電力及燃氣供應業 Electricity and Gas Supply   | 6           | -                   | 0                   | 2                   | 1                   | 0                   | 1                   | 1                   | -                   | 1                   | 0                   | -                             |
| 用水供應及污染整治業 Water Supply<br>and Remediation Activities                               | 20          | 0                   | 0                   | 1                   | 2                   | 2                   | 2                   | 4                   | 1                   | 3                   | 4                   | 1                             |
| 營建工程業 Construction  | 119         | -                   | 4                   | 17                  | 14                  | 10                  | 21                  | 18                  | 10                  | 19                  | 4                   | 2                             |
| 服務業 Services  | 3 655       | 34                  | 270                 | 497                 | 453                 | 457                 | 542                 | 475                 | 414                 | 268                 | 163                 | 81                            |
| 批發及零售業 Wholesale and Retail Trade   | 949         | 10                  | 71                  | 116                 | 132                 | 123                 | 129                 | 123                 | 90                  | 65                  | 54                  | 35                            |
| 運輸及倉儲業 Transportation and Storage   | 118         | 1                   | 10                  | 23                  | 16                  | 13                  | 20                  | 11                  | 11                  | 8                   | 5                   | 1                             |
| 住宿及餐飲業 Accommodation and<br>Food Service Activities                                 | 455         | 16                  | 58                  | 63                  | 42                  | 49                  | 63                  | 47                  | 48                  | 31                  | 22                  | 15                            |
| 出版影音及資通訊業<br>Information and Communication  | 115         | -                   | 8                   | 20                  | 23                  | 13                  | 18                  | 17                  | 10                  | 3                   | 1                   | -                             |
| 金融及保險業 Financial and Insurance Activities   | 262         | -                   | 9                   | 28                  | 30                  | 34                  | 46                  | 42                  | 38                  | 23                  | 9                   | 3                             |
| 不動產業 Real Estate Activities   | 53          | -                   | 5                   | 4                   | 4                   | 9                   | 13                  | 8                   | 4                   | 4                   | 1                   | 1                             |
| 專業、科學及技術服務業<br>Professional, Scientific and Technical Activities                    | 226         | -                   | 17                  | 45                  | 32                  | 35                  | 29                  | 26                  | 22                  | 15                  | 4                   | 1                             |
| 支援服務業 Support Service Activities  | 110         | -                   | 4                   | 6                   | 11                  | 9                   | 16                  | 12                  | 20                  | 16                  | 10                  | 6                             |
| 公共行政及國防；強制性社會安全 Public<br>Administration and Defence; Compulsory Social<br>Security | 177         | -                   | 6                   | 16                  | 21                  | 23                  | 31                  | 26                  | 27                  | 16                  | 9                   | 2                             |
| 教育業 Education   | 455         | 2                   | 21                  | 55                  | 48                  | 62                  | 72                  | 76                  | 65                  | 37                  | 14                  | 3                             |
| 醫療保健及社會工作服務業 Human Health<br>and Social Work Activities                             | 390         | 2                   | 35                  | 82                  | 54                  | 53                  | 59                  | 43                  | 34                  | 16                  | 12                  | 2                             |
| 藝術、娛樂及休閒服務業 Arts,<br>Entertainment and Recreation                                   | 60          | 0                   | 8                   | 6                   | 14                  | 6                   | 11                  | 6                   | 2                   | 3                   | 3                   | 1                             |
| 其他服務業 Other Service Activities  | 284         | 3                   | 17                  | 33                  | 26                  | 27                  | 34                  | 38                  | 43                  | 31                  | 20                  | 12                            |

表16 就業者之從業身分—按行業分  
TABLE 16. EMPLOYED PERSONS BY CLASS OF WORKER AND SECTOR

|   |             | 民國111年8月         |                                 |  |                         | Unit:Thousand Persons     |                              |  |
|---|-------------|------------------|---------------------------------|--|-------------------------|---------------------------|------------------------------|--|
| 單位：千人   |             | August, 2022     |                                 |  |                         |                           |                              |  |
| 項目別<br>Item   | 總計<br>Total | 雇 主<br>Employers | 自營作業者<br>Own-account<br>workers | 無酬家屬<br>工 作 者<br>Unpaid<br>family<br>workers | 受 僱 者<br>Paid employees |                           |                              |  |
|   |             |                  |                                 |  | 合 計<br>Total            | 受 私 人 僱<br>用 者<br>Private | 受 政 府 僱<br>用 者<br>Government |  |
| 總 計 Total   | 11 402      | 434              | 1 292                           | 490  | 9 187                   | 8 165                     | 1 022                        |  |
| 農、林、漁、牧業<br>Agriculture, Forestry, Fishing and Animal Husbandry                     | 531         | 7                | 304                             | 120  | 99                      | 96                        | 3                            |  |
| 工業 Industry   | 4 034       | 153              | 126                             | 68   | 3 687                   | 3 598                     | 89                           |  |
| 礦業及土石採取業 Mining and Quarrying   | 4           | 0                | -                               | -  | 3                       | 3                         | 0                            |  |
| 製造業 Manufacturing   | 3 007       | 90               | 58                              | 39   | 2 820                   | 2 804                     | 16                           |  |
| 電力及燃氣供應業 Electricity and Gas Supply   | 32          | 3                | -                               | -  | 29                      | 8                         | 20                           |  |
| 用水供應及污染整治業 Water Supply<br>and Remediation Activities                               | 85          | 2                | 2                               | 2  | 80                      | 32                        | 48                           |  |
| 營建工程業 Construction  | 907         | 58               | 66                              | 28   | 755                     | 750                       | 5                            |  |
| 服務業 Services  | 6 836       | 273              | 861                             | 301  | 5 401                   | 4 472                     | 929                          |  |
| 批發及零售業 Wholesale and Retail Trade   | 1 848       | 114              | 359                             | 149  | 1 225                   | 1 221                     | 4                            |  |
| 運輸及倉儲業 Transportation and Storage   | 474         | 6                | 103                             | 2  | 362                     | 308                       | 54                           |  |
| 住宿及餐飲業 Accommodation and<br>Food Service Activities                                 | 837         | 61               | 131                             | 89   | 555                     | 555                       | -                            |  |
| 出版影音及資通訊業<br>Information and Communication  | 270         | 7                | 10                              | 1  | 252                     | 252                       | 0                            |  |
| 金融及保險業 Financial and Insurance Activities   | 426         | 3                | 5                               | 4  | 414                     | 398                       | 16                           |  |
| 不動產業 Real Estate Activities   | 104         | 2                | 1                               | -  | 100                     | 100                       | 0                            |  |
| 專業、科學及技術服務業<br>Professional, Scientific and Technical Activities                    | 388         | 26               | 44                              | 13   | 305                     | 279                       | 26                           |  |
| 支援服務業 Support Service Activities  | 296         | 10               | 8                               | 3  | 276                     | 276                       | -                            |  |
| 公共行政及國防；強制性社會安全 Public<br>Administration and Defence; Compulsory Social<br>Security | 373         | -                | -                               | -  | 373                     | -                         | 373                          |  |
| 教育業 Education   | 639         | 6                | 11                              | 3  | 619                     | 277                       | 342                          |  |
| 醫療保健及社會工作服務業 Human Health<br>and Social Work Activities                             | 509         | 14               | 4                               | 2  | 488                     | 396                       | 92                           |  |
| 藝術、娛樂及休閒服務業 Arts,<br>Entertainment and Recreation                                   | 115         | 3                | 16                              | 3  | 93                      | 73                        | 19                           |  |
| 其他服務業 Other Service Activities  | 558         | 22               | 166                             | 32   | 338                     | 336                       | 2                            |  |

表16 就業者之從業身分—按行業分（續1）

TABLE 16. EMPLOYED PERSONS BY CLASS OF WORKER AND SECTOR (Cont. 1)

|   |             | 民國111年8月        |                                 |  |                       | Unit:Thousand Persons |                          |  |
|---|-------------|-----------------|---------------------------------|--|-----------------------|-----------------------|--------------------------|--|
| 單位：千人   |             | August, 2022    |                                 |  |                       |                       |                          |  |
| 項目別<br>Item   | 總計<br>Total | 雇主<br>Employers | 自營作業者<br>Own-account<br>workers | 無酬家屬<br>工作者<br>Unpaid<br>family<br>workers | 受僱者<br>Paid employees |                       |                          |  |
|   |             |                 |                                 |  | 合計<br>Total           | 受私人僱<br>用者<br>Private | 受政府僱<br>用者<br>Government |  |
| 男 Male  | 6 305       | 351             | 931                             | 164  | 4 859                 | 4 389                 | 470                      |  |
| 農、林、漁、牧業<br>Agriculture, Forestry, Fishing and Animal Husbandry                     | 371         | 7               | 266                             | 37   | 61                    | 59                    | 2                        |  |
| 工業 Industry   | 2 753       | 142             | 117                             | 27   | 2 466                 | 2 399                 | 67                       |  |
| 礦業及土石採取業 Mining and Quarrying   | 3           | 0               | -                               | -  | 3                     | 2                     | 0                        |  |
| 製造業 Manufacturing   | 1 870       | 81              | 52                              | 16   | 1 721                 | 1 708                 | 13                       |  |
| 電力及燃氣供應業 Electricity and Gas Supply   | 26          | 3               | -                               | -  | 23                    | 6                     | 17                       |  |
| 用水供應及污染整治業 Water Supply<br>and Remediation Activities                               | 65          | 2               | 2                               | -  | 61                    | 27                    | 34                       |  |
| 營建工程業 Construction  | 788         | 56              | 63                              | 11   | 658                   | 655                   | 3                        |  |
| 服務業 Services  | 3 182       | 201             | 548                             | 99   | 2 333                 | 1 931                 | 402                      |  |
| 批發及零售業 Wholesale and Retail Trade   | 899         | 87              | 225                             | 53   | 534                   | 531                   | 2                        |  |
| 運輸及倉儲業 Transportation and Storage   | 356         | 6               | 90                              | 1  | 259                   | 219                   | 40                       |  |
| 住宿及餐飲業 Accommodation and<br>Food Service Activities                                 | 382         | 37              | 88                              | 29   | 227                   | 227                   | -                        |  |
| 出版影音及資通訊業<br>Information and Communication  | 155         | 5               | 7                               | -  | 142                   | 142                   | 0                        |  |
| 金融及保險業 Financial and Insurance Activities   | 164         | 3               | 4                               | -  | 156                   | 151                   | 5                        |  |
| 不動產業 Real Estate Activities   | 51          | 2               | 0                               | -  | 49                    | 49                    | 0                        |  |
| 專業、科學及技術服務業<br>Professional, Scientific and Technical Activities                    | 162         | 21              | 25                              | 3  | 113                   | 101                   | 12                       |  |
| 支援服務業 Support Service Activities  | 186         | 7               | 3                               | 0  | 175                   | 175                   | -                        |  |
| 公共行政及國防；強制性社會安全 Public<br>Administration and Defence; Compulsory Social<br>Security | 196         | -               | -                               | -  | 196                   | -                     | 196                      |  |
| 教育業 Education   | 184         | 3               | 4                               | 1  | 177                   | 64                    | 113                      |  |
| 醫療保健及社會工作服務業 Human Health<br>and Social Work Activities                             | 119         | 12              | 3                               | 1  | 103                   | 79                    | 24                       |  |
| 藝術、娛樂及休閒服務業 Arts,<br>Entertainment and Recreation                                   | 55          | 3               | 9                               | 0  | 44                    | 36                    | 8                        |  |
| 其他服務業 Other Service Activities  | 273         | 15              | 90                              | 11   | 158                   | 157                   | 1                        |  |



表16 就業者之從業身分—按行業分（續完）

TABLE 16. EMPLOYED PERSONS BY CLASS OF WORKER AND SECTOR (Cont. End)

|   |             | 民國111年8月         |                                 |  | Unit:Thousand Persons   |                           |                              |
|---|-------------|------------------|---------------------------------|--|-------------------------|---------------------------|------------------------------|
| 單位：千人   |             | August, 2022     |                                 |  |                         |                           |                              |
| 項目別<br>Item   | 總計<br>Total | 雇 主<br>Employers | 自營作業者<br>Own-account<br>workers | 無酬家屬<br>工 作 者<br>Unpaid<br>family<br>workers | 受 僱 者<br>Paid employees |                           |                              |
|   |             |                  |                                 |  | 合 計<br>Total            | 受 私 人 僱<br>用 者<br>Private | 受 政 府 僱<br>用 者<br>Government |
| 女 Female  | 5 097       | 83               | 361                             | 326  | 4 327                   | 3 776                     | 552                          |
| 農、林、漁、牧業<br>Agriculture, Forestry, Fishing and Animal Husbandry                     | 160         | 0                | 39                              | 83   | 38                      | 36                        | 2                            |
| 工業 Industry   | 1 282       | 11               | 9                               | 41   | 1 221                   | 1 198                     | 23                           |
| 礦業及土石採取業 Mining and Quarrying   | 1           | -                | -                               | -  | 1                       | 1                         | -                            |
| 製造業 Manufacturing   | 1 136       | 9                | 6                               | 22   | 1 099                   | 1 096                     | 3                            |
| 電力及燃氣供應業 Electricity and Gas Supply   | 6           | -                | -                               | -  | 6                       | 2                         | 4                            |
| 用水供應及污染整治業 Water Supply<br>and Remediation Activities                               | 20          | -                | 0                               | 2  | 18                      | 5                         | 14                           |
| 營建工程業 Construction  | 119         | 2                | 3                               | 17   | 97                      | 95                        | 2                            |
| 服務業 Services  | 3 655       | 72               | 313                             | 202  | 3 068                   | 2 541                     | 527                          |
| 批發及零售業 Wholesale and Retail Trade   | 949         | 27               | 134                             | 96   | 691                     | 690                       | 1                            |
| 運輸及倉儲業 Transportation and Storage   | 118         | 1                | 13                              | 1  | 103                     | 89                        | 14                           |
| 住宿及餐飲業 Accommodation and<br>Food Service Activities                                 | 455         | 24               | 43                              | 60   | 328                     | 328                       | -                            |
| 出版影音及資通訊業<br>Information and Communication  | 115         | 1                | 4                               | 1  | 109                     | 109                       | -                            |
| 金融及保險業 Financial and Insurance Activities   | 262         | -                | 1                               | 4  | 258                     | 246                       | 11                           |
| 不動產業 Real Estate Activities   | 53          | -                | 1                               | -  | 51                      | 51                        | -                            |
| 專業、科學及技術服務業<br>Professional, Scientific and Technical Activities                    | 226         | 5                | 20                              | 10   | 192                     | 178                       | 14                           |
| 支援服務業 Support Service Activities  | 110         | 3                | 5                               | 2  | 100                     | 100                       | -                            |
| 公共行政及國防；強制性社會安全 Public<br>Administration and Defence; Compulsory Social<br>Security | 177         | -                | -                               | -  | 177                     | -                         | 177                          |
| 教育業 Education   | 455         | 3                | 8                               | 2  | 443                     | 213                       | 230                          |
| 醫療保健及社會工作服務業 Human Health<br>and Social Work Activities                             | 390         | 2                | 1                               | 2  | 385                     | 317                       | 68                           |
| 藝術、娛樂及休閒服務業 Arts,<br>Entertainment and Recreation                                   | 60          | 0                | 8                               | 2  | 49                      | 37                        | 12                           |
| 其他服務業 Other Service Activities  | 284         | 6                | 77                              | 21   | 180                     | 180                       | 0                            |

表17 就業者之每週工作時數—按性別、年齡與教育程度分

民國111年8月

單位：千人；小時

| 項目別<br>Item   | 總計<br>Total | 有職業在工作者     |   |     |                              |                  |                     |
|---|-------------|-------------|---|-----|------------------------------|------------------|---------------------|
|   |             | 合計<br>Total | 合計工作小於35小時之原因<br>Why work take < 35 hours |     | 未滿15小時<br>Less than 15 hours | 15~19小時<br>Hours |                     |
|   |             |             | 經濟因素<br>Economic reasons                  |     |                              |                  | 其他<br>Other reasons |
|   |             |             |   |     |                              |                  |                     |
| 總計 Total  | 11 402      | 11 154      | 279                                       | 266 | 58                           | 74               |                     |
| 男 Male  | 6 305       | 6 215       | 172                                       | 105 | 25                           | 38               |                     |
| 女 Female  | 5 097       | 4 940       | 107                                       | 162 | 33                           | 37               |                     |
| 年齡 Age  |             |             |   |     |                              |                  |                     |
| 15~24歲 years  | 770         | 761         | 16  | 55  | 11                           | 10               |                     |
| 15~19歲 years  | 89          | 88          | 3   | 23  | 4                            | 5                |                     |
| 20~24歲 years  | 681         | 673         | 13  | 32  | 7                            | 6                |                     |
| 25~44歲 years  | 5 786       | 5 673       | 94  | 80  | 16                           | 15               |                     |
| 25~29歲 years  | 1 307       | 1 285       | 10  | 15  | 3                            | 2                |                     |
| 30~34歲 years  | 1 352       | 1 332       | 29  | 14  | 6                            | 4                |                     |
| 35~39歲 years  | 1 462       | 1 437       | 23  | 24  | 4                            | 3                |                     |
| 40~44歲 years  | 1 665       | 1 620       | 32  | 28  | 4                            | 7                |                     |
| 45~64歲 years  | 4 464       | 4 342       | 141                                       | 97  | 24                           | 37               |                     |
| 45~49歲 years  | 1 480       | 1 440       | 38  | 27  | 6                            | 14               |                     |
| 50~54歲 years  | 1 304       | 1 258       | 36  | 28  | 3                            | 9                |                     |
| 55~59歲 years  | 1 028       | 999         | 32  | 21  | 6                            | 7                |                     |
| 60~64歲 years  | 651         | 645         | 34  | 21  | 8                            | 8                |                     |
| 65歲及以上 years & over                                   | 382         | 378         | 28  | 34  | 7                            | 12               |                     |
| 教育程度 Educational attainment                           |             |             |   |     |                              |                  |                     |
| 國中及以下 Junior high & below                             | 1 521       | 1 504       | 98  | 60  | 15                           | 26               |                     |
| 國小及以下 Primary school & below                          | 487         | 480         | 40  | 30  | 9                            | 13               |                     |
| 國中 Junior high  | 1 034       | 1 024       | 57  | 30  | 6                            | 13               |                     |
| 高級中等（高中、高職） Senior high school (regular & vocational) | 3 528       | 3 505       | 85  | 58  | 11                           | 19               |                     |
| 大專及以上 Junior college & above                          | 6 352       | 6 145       | 97  | 149 | 31                           | 29               |                     |
| 專科 Junior college                                     | 1 698       | 1 685       | 31  | 32  | 2                            | 5                |                     |
| 大學 University   | 3 546       | 3 473       | 37  | 92  | 21                           | 17               |                     |
| 研究所 Graduate school                                   | 1 108       | 988         | 29  | 25  | 8                            | 7                |                     |
| 婚姻狀況 Marital status                                   |             |             |   |     |                              |                  |                     |
| 未婚 Never married                                      | 4 569       | 4 483       | 78  | 110 | 25                           | 21               |                     |
| 有配偶或同居 Married, spouse present or cohabited           | 5 963       | 5 815       | 161                                       | 132 | 25                           | 47               |                     |
| 離婚、分居或喪偶 Divorced, separated or widowed               | 870         | 856         | 41  | 25  | 8                            | 6                |                     |

註：經濟因素包括業務不振、無法找到工時大於35小時之工作、季節關係；其他原因含全時工作不需35小時等。

TABLE 17. EMPLOYED PERSONS BY WEEKLY WORK HOURS, SEX, AGE  
AND EDUCATIONAL ATTAINMENT

August, 2022

| At work          |                  |                  |                  |                  |                  |                  | Unit: Thousand Persons: Hour    |   |  |
|------------------|------------------|------------------|------------------|------------------|------------------|------------------|---------------------------------|---|--|
| 2 0 ~ 2 9<br>小 時 | 3 0 ~ 3 4<br>小 時 | 3 5 ~ 3 9<br>小 時 | 4 0 ~ 4 4<br>小 時 | 4 5 ~ 4 9<br>小 時 | 5 0 ~ 5 9<br>小 時 | 6 0 小 時<br>及 以 上 | 有 職 業 不<br>在 工 作 者              | 有 職 業 在 工<br>作 者 之 平 均<br>工 作 小 時               |  |
| Hours            | Hours            | Hours            | Hours            | Hours            | Hours            | Hours & over     | Having a job but<br>not at work | Average work<br>hours of<br>employed at<br>work |  |
| 249              | 164              | 524              | 7 810            | 1 552            | 486              | 236              | 248                             | 41.08   |  |
| 121              | 94               | 298              | 4 184            | 973              | 322              | 161              | 90                              | 41.51   |  |
| 129              | 70               | 226              | 3 626            | 579              | 164              | 75               | 157                             | 40.55   |  |
| 34               | 16               | 32               | 515              | 113              | 24               | 6                | 9                               | 39.82   |  |
| 12               | 6                | 9                | 42               | 8                | 2                | 0                | 1                               | 35.02   |  |
| 21               | 11               | 23               | 473              | 105              | 22               | 6                | 8                               | 40.45   |  |
| 75               | 68               | 176              | 4 198            | 775              | 237              | 114              | 113                             | 41.44   |  |
| 11               | 9                | 34               | 983              | 172              | 50               | 21               | 22                              | 41.50   |  |
| 15               | 19               | 36               | 984              | 182              | 55               | 31               | 20                              | 41.52   |  |
| 22               | 18               | 45               | 1 047            | 209              | 57               | 32               | 25                              | 41.53   |  |
| 27               | 23               | 61               | 1 183            | 211              | 74               | 29               | 46                              | 41.25   |  |
| 113              | 65               | 243              | 2 934            | 621              | 206              | 99               | 122                             | 41.03   |  |
| 28               | 18               | 67               | 1 023            | 196              | 61               | 27               | 40                              | 41.05   |  |
| 33               | 19               | 56               | 877              | 166              | 63               | 32               | 46                              | 41.12   |  |
| 27               | 13               | 58               | 651              | 162              | 52               | 23               | 29                              | 41.24   |  |
| 25               | 15               | 62               | 383              | 97               | 29               | 18               | 7                               | 40.48   |  |
| 28               | 15               | 74               | 163              | 43               | 19               | 16               | 4                               | 38.80   |  |
| 63               | 53               | 178              | 803              | 258              | 71               | 37               | 18                              | 40.31   |  |
| 25               | 22               | 90               | 208              | 79               | 22               | 11               | 7                               | 39.21   |  |
| 37               | 31               | 88               | 595              | 179              | 49               | 25               | 10                              | 40.83   |  |
| 65               | 48               | 182              | 2 341            | 579              | 173              | 88               | 23                              | 41.60   |  |
| 122              | 63               | 165              | 4 666            | 715              | 243              | 111              | 207                             | 40.97   |  |
| 36               | 19               | 54               | 1 223            | 230              | 78               | 37               | 12                              | 41.39   |  |
| 60               | 31               | 87               | 2 693            | 387              | 121              | 55               | 74                              | 40.88   |  |
| 26               | 13               | 24               | 749              | 98               | 44               | 18               | 120                             | 40.58   |  |
| 86               | 56               | 159              | 3 284            | 615              | 167              | 71               | 86                              | 41.03   |  |
| 134              | 87               | 298              | 4 017            | 792              | 277              | 138              | 147                             | 41.12   |  |
| 30               | 21               | 68               | 509              | 146              | 42               | 26               | 14                              | 41.06   |  |

Note : Economic reasons categorized here are referred as causes associated with slack work/business conditions, could not find work more than 35 hours per week, seasonal matter; other reasons include full-time workweek is less than 35 hour, etc.

表18 就業者之主要工作每週工作時數—按行業分

民國111年8月

單位：千人；小時

| 項目別<br>Item   | 總計<br>Total | 有職業在工作者     |                                     |                      |                      |                      |
|---|-------------|-------------|-------------------------------------|----------------------|----------------------|----------------------|
|   |             | 合計<br>Total | 未滿<br>15小時<br>Less than 15<br>hours | 15~19小<br>時<br>Hours | 20~29小<br>時<br>Hours | 30~34小<br>時<br>Hours |
| 總計 Total  | 11 402      | 11 154      | 58                                  | 74                   | 254                  | 165                  |
| 農、林、漁、牧業<br>Agriculture, Forestry, Fishing and Animal Husbandry                     | 531         | 526         | 6                                   | 5                    | 27                   | 19                   |
| 工業 Industry   | 4 034       | 4 010       | 8                                   | 21                   | 51                   | 63                   |
| 礦業及土石採取業 Mining and Quarrying   | 4           | 4           | -                                   | -                    | -                    | -                    |
| 製造業 Manufacturing   | 3 007       | 2 988       | 3                                   | 9                    | 16                   | 20                   |
| 電力及燃氣供應業 Electricity and Gas Supply   | 32          | 32          | -                                   | -                    | -                    | -                    |
| 用水供應及污染整治業 Water Supply<br>and Remediation Activities                               | 85          | 85          | -                                   | 0                    | 6                    | 1                    |
| 營建工程業 Construction  | 907         | 902         | 5                                   | 12                   | 28                   | 43                   |
| 服務業 Services  | 6 836       | 6 619       | 44                                  | 48                   | 177                  | 82                   |
| 批發及零售業 Wholesale and Retail Trade   | 1 848       | 1 845       | 6                                   | 5                    | 37                   | 21                   |
| 運輸及倉儲業 Transportation and Storage   | 474         | 469         | 1                                   | 2                    | 5                    | 6                    |
| 住宿及餐飲業 Accommodation and<br>Food Service Activities                                 | 837         | 831         | 4                                   | 17                   | 29                   | 15                   |
| 出版影音及資通訊業<br>Information and Communication  | 270         | 270         | 2                                   | 1                    | 1                    | -                    |
| 金融及保險業 Financial and Insurance Activities   | 426         | 423         | 2                                   | 1                    | 3                    | 6                    |
| 不動產業 Real Estate Activities   | 104         | 103         | -                                   | 0                    | -                    | 1                    |
| 專業、科學及技術服務業<br>Professional, Scientific and Technical Activities                    | 388         | 387         | 1                                   | 0                    | 6                    | 3                    |
| 支援服務業 Support Service Activities  | 296         | 293         | 2                                   | 3                    | 10                   | 1                    |
| 公共行政及國防；強制性社會安全 Public<br>Administration and Defence; Compulsory Social<br>Security | 373         | 369         | 0                                   | 1                    | 14                   | 2                    |
| 教育業 Education   | 639         | 454         | 13                                  | 8                    | 46                   | 12                   |
| 醫療保健及社會工作服務業 Human Health<br>and Social Work Activities                             | 509         | 505         | 2                                   | 3                    | 7                    | 4                    |
| 藝術、娛樂及休閒服務業 Arts,<br>Entertainment and Recreation                                   | 115         | 115         | 1                                   | 3                    | 4                    | 2                    |
| 其他服務業 Other Service Activities  | 558         | 555         | 9                                   | 4                    | 15                   | 9                    |

TABLE 18. EMPLOYED PERSONS BY WEEKLY WORK HOURS FOR MAJOR JOBS  
AND SECTOR  
August, 2022

Unit: Thousand Persons; Hour

| At work          |                  |                  |                  |                        | 有職業不在工作者<br>Having a job but not at work | 有職業在工作者之平均工作小時<br>Average work hours of employed at work |                                  |                                    |
|------------------|------------------|------------------|------------------|------------------------|--|--|----------------------------------|------------------------------------|
| 35~39小時<br>Hours | 40~44小時<br>Hours | 45~49小時<br>Hours | 50~59小時<br>Hours | 60小時以上<br>Hours & over |  | 合計<br>Total  | 無酬家屬工作者<br>Unpaid family workers | 有酬工作者<br>Self-employed & employees |
| 523              | 7 811            | 1 551            | 483              | 235                    | 248                                      | 41.07  | 41.93                            | 41.03                              |
| 146              | 224              | 72               | 23               | 4                      | 5  | 39.00  | 38.83                            | 39.05                              |
| 94               | 3 166            | 475              | 95               | 37                     | 24                                       | 40.79  | 40.00                            | 40.81                              |
| -                | 3                | 0                | 1                | -                      | -  | 42.74  | -                                | 42.74                              |
| 42               | 2 469            | 324              | 75               | 31                     | 19                                       | 41.08  | 40.64                            | 41.08                              |
| -                | 29               | 2                | 0                | 1                      | -  | 41.81  | -                                | 41.81                              |
| 4                | 65               | 5                | 1                | 2                      | -  | 39.46  | 35.52                            | 39.53                              |
| 48               | 600              | 144              | 19               | 2                      | 5  | 39.93  | 39.37                            | 39.95                              |
| 284              | 4 422            | 1 003            | 365              | 195                    | 218                                      | 41.40  | 43.61                            | 41.29                              |
| 97               | 1 238            | 296              | 97               | 46                     | 3  | 41.70  | 43.18                            | 41.57                              |
| 20               | 296              | 85               | 39               | 16                     | 4  | 42.55  | 43.05                            | 42.54                              |
| 47               | 401              | 203              | 79               | 36                     | 6  | 42.41  | 44.69                            | 42.14                              |
| 4                | 229              | 20               | 10               | 4                      | 0  | 41.05  | 40.00                            | 41.05                              |
| 7                | 343              | 40               | 19               | 3                      | 3  | 40.93  | 39.56                            | 40.94                              |
| 2                | 68               | 20               | 7                | 4                      | 0  | 42.72  | -                                | 42.72                              |
| 11               | 324              | 30               | 9                | 2                      | 1  | 40.46  | 42.22                            | 40.39                              |
| 11               | 180              | 51               | 10               | 25                     | 3  | 42.31  | 43.63                            | 42.30                              |
| 5                | 280              | 34               | 19               | 14                     | 4  | 41.35  | -                                | 41.35                              |
| 26               | 324              | 18               | 3                | 3                      | 186                                      | 36.82  | 34.59                            | 36.84                              |
| 10               | 373              | 76               | 20               | 11                     | 4  | 41.56  | 45.60                            | 41.54                              |
| 11               | 71               | 14               | 8                | 1                      | 0  | 39.83  | 36.17                            | 39.92                              |
| 33               | 294              | 116              | 47               | 29                     | 2  | 42.33  | 45.05                            | 42.16                              |

表18 就業者之主要工作每週工作時數—按行業分（續1）

民國111年8月

單位：千人；小時

| 項目別<br>Item   | 總計<br>Total | 有職業在工作者     |                              |                  |                  |                  |
|---|-------------|-------------|------------------------------|------------------|------------------|------------------|
|   |             | 合計<br>Total | 未滿15小時<br>Less than 15 hours | 15~19小時<br>Hours | 20~29小時<br>Hours | 30~34小時<br>Hours |
| 男 Male  | 6 305       | 6 215       | 25                           | 38               | 123              | 94               |
| 農、林、漁、牧業<br>Agriculture, Forestry, Fishing and Animal Husbandry                     | 371         | 366         | 5                            | 4                | 19               | 11               |
| 工業 Industry   | 2 753       | 2 734       | 7                            | 14               | 41               | 48               |
| 礦業及土石採取業 Mining and Quarrying   | 3           | 3           | -                            | -                | -                | -                |
| 製造業 Manufacturing   | 1 870       | 1 857       | 2                            | 4                | 9                | 10               |
| 電力及燃氣供應業 Electricity and Gas Supply   | 26          | 26          | -                            | -                | -                | -                |
| 用水供應及污染整治業 Water Supply<br>and Remediation Activities                               | 65          | 65          | -                            | -                | 6                | 1                |
| 營建工程業 Construction  | 788         | 783         | 5                            | 10               | 26               | 37               |
| 服務業 Services  | 3 182       | 3 114       | 13                           | 20               | 64               | 36               |
| 批發及零售業 Wholesale and Retail Trade   | 899         | 897         | 1                            | 1                | 15               | 13               |
| 運輸及倉儲業 Transportation and Storage   | 356         | 352         | 1                            | 1                | 5                | 4                |
| 住宿及餐飲業 Accommodation and<br>Food Service Activities                                 | 382         | 379         | 1                            | 7                | 9                | 6                |
| 出版影音及資通訊業<br>Information and Communication  | 155         | 154         | 1                            | 1                | 1                | -                |
| 金融及保險業 Financial and Insurance Activities   | 164         | 163         | 0                            | 0                | 1                | 1                |
| 不動產業 Real Estate Activities   | 51          | 51          | -                            | 0                | -                | -                |
| 專業、科學及技術服務業<br>Professional, Scientific and Technical Activities                    | 162         | 162         | 0                            | 0                | 0                | 2                |
| 支援服務業 Support Service Activities  | 186         | 184         | 0                            | 2                | 3                | 1                |
| 公共行政及國防；強制性社會安全 Public<br>Administration and Defence; Compulsory Social<br>Security | 196         | 195         | -                            | 1                | 4                | 0                |
| 教育業 Education   | 184         | 129         | 3                            | 4                | 17               | 3                |
| 醫療保健及社會工作服務業 Human Health<br>and Social Work Activities                             | 119         | 118         | 2                            | 0                | 1                | 2                |
| 藝術、娛樂及休閒服務業 Arts,<br>Entertainment and Recreation                                   | 55          | 55          | 1                            | 1                | 2                | 1                |
| 其他服務業 Other Service Activities  | 273         | 273         | 2                            | 2                | 6                | 4                |

TABLE 18. EMPLOYED PERSONS BY WEEKLY WORK HOURS FOR MAJOR JOBS  
AND SECTOR (Cont. 1)

August, 2022

Unit: Thousand Persons; Hour

| At work          |                  |                  |                  |                        | 有職業不在工作者<br>Having a job but not at work | 有職業在工作者之平均工作小時<br>Average work hours of employed at work |                                  |                                    |
|------------------|------------------|------------------|------------------|------------------------|--|--|----------------------------------|------------------------------------|
| 35~39小時<br>Hours | 40~44小時<br>Hours | 45~49小時<br>Hours | 50~59小時<br>Hours | 60小時以上<br>Hours & over |  | 合計<br>Total  | 無酬家屬工作者<br>Unpaid family workers | 有酬工作者<br>Self-employed & employees |
| 298              | 4 184            | 973              | 320              | 161                    | 90                                       | 41.49  | 42.52                            | 41.46                              |
| 104              | 153              | 51               | 17               | 3                      | 4  | 38.93  | 39.77                            | 38.83                              |
| 68               | 2 089            | 365              | 76               | 28                     | 18                                       | 40.92  | 40.32                            | 40.93                              |
| -                | 2                | 0                | 1                | -                      | -  | 43.06  | -                                | 43.06                              |
| 22               | 1 509            | 223              | 56               | 22                     | 14                                       | 41.32  | 40.05                            | 41.33                              |
| -                | 23               | 2                | 0                | 1                      | -  | 42.17  | -                                | 42.17                              |
| 2                | 49               | 5                | 1                | 2                      | -  | 39.64  | -                                | 39.64                              |
| 44               | 506              | 135              | 18               | 2                      | 5  | 40.05  | 40.71                            | 40.04                              |
| 126              | 1 942            | 556              | 227              | 130                    | 68                                       | 42.29  | 44.14                            | 42.23                              |
| 49               | 581              | 151              | 58               | 28                     | 2  | 42.11  | 43.65                            | 42.01                              |
| 16               | 203              | 72               | 37               | 15                     | 3  | 43.12  | 45.34                            | 43.11                              |
| 14               | 168              | 108              | 46               | 19                     | 3  | 43.59  | 44.10                            | 43.54                              |
| 2                | 128              | 10               | 8                | 4                      | 0  | 41.38  | -                                | 41.38                              |
| 2                | 127              | 16               | 13               | 3                      | 1  | 41.84  | -                                | 41.84                              |
| 2                | 35               | 11               | 3                | 1                      | -  | 42.21  | -                                | 42.21                              |
| 6                | 128              | 17               | 6                | 2                      | -  | 41.16  | 48.29                            | 41.02                              |
| 6                | 98               | 44               | 9                | 22                     | 2  | 44.14  | 35.00                            | 44.16                              |
| 0                | 136              | 27               | 15               | 11                     | 1  | 42.87  | -                                | 42.87                              |
| 8                | 85               | 5                | 1                | 2                      | 55                                       | 36.32  | 40.00                            | 36.29                              |
| 4                | 78               | 20               | 8                | 3                      | 1  | 41.67  | 43.47                            | 41.66                              |
| 6                | 31               | 9                | 4                | 1                      | 0  | 40.07  | 35.00                            | 40.10                              |
| 10               | 144              | 66               | 21               | 18                     | -  | 43.38  | 46.42                            | 43.26                              |

表18 就業者之主要工作每週工作時數—按行業分（續完）

民國111年8月

單位：千人；小時

| 項目別<br>Item   | 總計<br>Total | 有職業在工作者     |                              |                  |                  |                  |
|---|-------------|-------------|------------------------------|------------------|------------------|------------------|
|   |             | 合計<br>Total | 未滿15小時<br>Less than 15 hours | 15~19小時<br>Hours | 20~29小時<br>Hours | 30~34小時<br>Hours |
| 女 Female  | 5 097       | 4 940       | 33                           | 37               | 131              | 70               |
| 農、林、漁、牧業<br>Agriculture, Forestry, Fishing and Animal Husbandry                     | 160         | 159         | 1                            | 1                | 8                | 8                |
| 工業 Industry   | 1 282       | 1 276       | 1                            | 8                | 10               | 16               |
| 礦業及土石採取業 Mining and Quarrying   | 1           | 1           | -                            | -                | -                | -                |
| 製造業 Manufacturing   | 1 136       | 1 131       | 1                            | 5                | 7                | 10               |
| 電力及燃氣供應業 Electricity and Gas Supply   | 6           | 6           | -                            | -                | -                | -                |
| 用水供應及污染整治業 Water Supply<br>and Remediation Activities                               | 20          | 20          | -                            | 0                | 1                | -                |
| 營建工程業 Construction  | 119         | 119         | 0                            | 2                | 3                | 6                |
| 服務業 Services  | 3 655       | 3 504       | 31                           | 28               | 113              | 47               |
| 批發及零售業 Wholesale and Retail Trade   | 949         | 948         | 5                            | 5                | 22               | 9                |
| 運輸及倉儲業 Transportation and Storage   | 118         | 117         | 0                            | 1                | 0                | 2                |
| 住宿及餐飲業 Accommodation and<br>Food Service Activities                                 | 455         | 452         | 3                            | 10               | 20               | 9                |
| 出版影音及資通訊業<br>Information and Communication  | 115         | 115         | 1                            | -                | 0                | -                |
| 金融及保險業 Financial and Insurance Activities   | 262         | 260         | 2                            | 0                | 2                | 6                |
| 不動產業 Real Estate Activities   | 53          | 52          | -                            | -                | -                | 1                |
| 專業、科學及技術服務業<br>Professional, Scientific and Technical Activities                    | 226         | 225         | 1                            | -                | 5                | 1                |
| 支援服務業 Support Service Activities  | 110         | 109         | 2                            | 1                | 7                | 1                |
| 公共行政及國防；強制性社會安全 Public<br>Administration and Defence; Compulsory Social<br>Security | 177         | 174         | 0                            | 0                | 10               | 1                |
| 教育業 Education   | 455         | 324         | 10                           | 4                | 29               | 8                |
| 醫療保健及社會工作服務業 Human Health<br>and Social Work Activities                             | 390         | 387         | 0                            | 2                | 6                | 2                |
| 藝術、娛樂及休閒服務業 Arts,<br>Entertainment and Recreation                                   | 60          | 60          | -                            | 2                | 2                | 1                |
| 其他服務業 Other Service Activities  | 284         | 282         | 7                            | 2                | 9                | 5                |



TABLE 18. EMPLOYED PERSONS BY WEEKLY WORK HOURS FOR MAJOR JOBS  
AND SECTOR (Cont. End)

August, 2022

Unit: Thousand Persons; Hour

| At work               |                       |                       |                       |                          | 有職業不在工作者<br>Having a job but not at work | 有職業在工作者之平均工作小時<br>Average work hours of employed at work |                                  |                                    |
|-----------------------|-----------------------|-----------------------|-----------------------|--------------------------|--|--|----------------------------------|------------------------------------|
| 3 5 ~ 3 9 小時<br>Hours | 4 0 ~ 4 4 小時<br>Hours | 4 5 ~ 4 9 小時<br>Hours | 5 0 ~ 5 9 小時<br>Hours | 6 0 小時以上<br>Hours & over |  | 合計<br>Total  | 無酬家屬工作者<br>Unpaid family workers | 有酬工作者<br>Self-employed & employees |
| 226                   | 3 627                 | 578                   | 164                   | 75                       | 157                                      | 40.54  | 41.64                            | 40.46                              |
| 42                    | 71                    | 22                    | 7                     | 0                        | 1  | 39.15  | 38.41                            | 39.96                              |
| 26                    | 1 077                 | 110                   | 20                    | 9                        | 6  | 40.52  | 39.78                            | 40.54                              |
| -                     | 1                     | -                     | -                     | -                        | -  | 40.98  | -                                | 40.98                              |
| 20                    | 960                   | 100                   | 19                    | 9                        | 5  | 40.69  | 41.06                            | 40.68                              |
| -                     | 6                     | 0                     | -                     | -                        | -  | 40.17  | -                                | 40.17                              |
| 2                     | 17                    | 0                     | -                     | -                        | -  | 38.88  | 35.52                            | 39.16                              |
| 4                     | 94                    | 9                     | 0                     | -                        | 0  | 39.16  | 38.45                            | 39.28                              |
| 157                   | 2 479                 | 447                   | 137                   | 65                       | 150                                      | 40.60  | 43.34                            | 40.44                              |
| 48                    | 658                   | 145                   | 38                    | 19                       | 1  | 41.31  | 42.92                            | 41.12                              |
| 4                     | 93                    | 13                    | 2                     | 1                        | 1  | 40.82  | 41.74                            | 40.81                              |
| 32                    | 233                   | 95                    | 33                    | 17                       | 3  | 41.43  | 44.97                            | 40.88                              |
| 2                     | 100                   | 10                    | 2                     | -                        | -  | 40.61  | 40.00                            | 40.61                              |
| 5                     | 216                   | 23                    | 6                     | 1                        | 2  | 40.36  | 39.56                            | 40.37                              |
| 0                     | 34                    | 9                     | 4                     | 3                        | 0  | 43.22  | -                                | 43.22                              |
| 5                     | 196                   | 13                    | 3                     | -                        | 1  | 39.95  | 40.28                            | 39.93                              |
| 5                     | 82                    | 8                     | 1                     | 3                        | 1  | 39.21  | 45.28                            | 39.09                              |
| 5                     | 144                   | 7                     | 4                     | 3                        | 4  | 39.64  | -                                | 39.64                              |
| 18                    | 239                   | 13                    | 2                     | 1                        | 131                                      | 37.02  | 31.43                            | 37.05                              |
| 6                     | 295                   | 56                    | 12                    | 7                        | 3  | 41.52  | 46.37                            | 41.50                              |
| 5                     | 40                    | 5                     | 4                     | 0                        | 0  | 39.61  | 36.31                            | 39.75                              |
| 23                    | 149                   | 50                    | 26                    | 10                       | 2  | 41.30  | 44.34                            | 41.05                              |

表19 就業者之職業—按行業分

民國111年8月

單位：千人

| 項目別<br>Item   | 總計<br>Total | 民意代表、主管<br>及經理人員<br>Legislators, Senior<br>Officials and Managers | 專業人員<br>Professionals |
|---|-------------|---|-----------------------|
| 總計 Total  | 11 402      | 366   | 1 493                 |
| 農、林、漁、牧業<br>Agriculture, Forestry, Fishing and Animal Husbandry                     | 531         | 1   | -                     |
| 工業 Industry   | 4 034       | 153   | 406                   |
| 礦業及土石採取業 Mining and Quarrying   | 4           | 0   | 0                     |
| 製造業 Manufacturing   | 3 007       | 133   | 381                   |
| 電力及燃氣供應業 Electricity and Gas Supply   | 32          | 7   | 4                     |
| 用水供應及污染整治業 Water Supply<br>and Remediation Activities                               | 85          | 1   | 2                     |
| 營建工程業 Construction  | 907         | 13  | 18                    |
| 服務業 Services  | 6 836       | 212   | 1 087                 |
| 批發及零售業 Wholesale and Retail Trade   | 1 848       | 58  | 46                    |
| 運輸及倉儲業 Transportation and Storage   | 474         | 17  | 3                     |
| 住宿及餐飲業 Accommodation and<br>Food Service Activities                                 | 837         | 16  | -                     |
| 出版影音及資通訊業<br>Information and Communication  | 270         | 21  | 128                   |
| 金融及保險業 Financial and Insurance Activities   | 426         | 38  | 24                    |
| 不動產業 Real Estate Activities   | 104         | 6   | 1                     |
| 專業、科學及技術服務業<br>Professional, Scientific and Technical Activities                    | 388         | 12  | 148                   |
| 支援服務業 Support Service Activities  | 296         | 5   | 2                     |
| 公共行政及國防；強制性社會安全 Public<br>Administration and Defence; Compulsory Social<br>Security | 373         | 19  | 9                     |
| 教育業 Education   | 639         | 11  | 447                   |
| 醫療保健及社會工作服務業 Human Health<br>and Social Work Activities                             | 509         | 3   | 244                   |
| 藝術、娛樂及休閒服務業 Arts,<br>Entertainment and Recreation                                   | 115         | 2   | 17                    |
| 其他服務業 Other Service Activities  | 558         | 3   | 19                    |

TABLE 19. EMPLOYED PERSONS BY SECTOR AND OCCUPATION

August, 2022

Unit: Thousand Persons

| 技術員及助理專業人員<br>Technicians and Associate Professionals | 事務支援人員<br>Clerical Support Workers | 服務及銷售工作人員<br>Service and Sales Workers | 農、林、漁、牧業<br>生產人員<br>Skilled Agricultural,<br>Forestry and Fishery<br>Workers | 技藝有關工作人員、機<br>械設備操作及勞力工<br>Craft and Machine Operation<br>Related Workers |
|---|------------------------------------|--|--|---|
| 2 042   | 1 329                              | 2 265                                  | 472  | 3 436   |
| 4   | 3                                  | 0                                      | 471  | 53  |
| 729   | 394                                | 8                                      | -  | 2 345   |
| 1   | 0                                  | -                                      | -  | 2   |
| 579   | 324                                | 7                                      | -  | 1 583   |
| 16  | 3                                  | 0                                      | -  | 2   |
| 13  | 8                                  | -                                      | -  | 61  |
| 121   | 59                                 | 1                                      | -  | 696   |
| 1 309   | 932                                | 2 257                                  | 2  | 1 038   |
| 351   | 198                                | 943                                    | 0  | 252   |
| 41  | 100                                | 14                                     | -  | 298   |
| 5   | 33                                 | 713                                    | -  | 69  |
| 62  | 49                                 | 1                                      | -  | 8   |
| 232   | 126                                | 4                                      | -  | 2   |
| 81  | 14                                 | 1                                      | -  | 2   |
| 140   | 72                                 | 1                                      | 0  | 14  |
| 30  | 33                                 | 117                                    | -  | 108   |
| 144   | 92                                 | 86                                     | 0  | 22  |
| 53  | 73                                 | 31                                     | -  | 25  |
| 115   | 67                                 | 63                                     | -  | 16  |
| 30  | 26                                 | 25                                     | 1  | 15  |
| 24  | 48                                 | 257                                    | -  | 207   |

表19 就業者之職業—按行業分（續1）

民國111年8月

單位：千人

| 項目別<br>Item   | 總計<br>Total | 民意代表、主管<br>及經理人員<br>Legislators, Senior<br>Officials and Managers | 專業人員<br>Professionals |
|---|-------------|---|-----------------------|
| 男 Male  | 6 305       | 258   | 740                   |
| 農、林、漁、牧業<br>Agriculture, Forestry, Fishing and Animal Husbandry                     | 371         | 1   | -                     |
| 工業 Industry   | 2 753       | 130   | 334                   |
| 礦業及土石採取業 Mining and Quarrying   | 3           | 0   | 0                     |
| 製造業 Manufacturing   | 1 870       | 111   | 315                   |
| 電力及燃氣供應業 Electricity and Gas Supply   | 26          | 6   | 4                     |
| 用水供應及污染整治業 Water Supply<br>and Remediation Activities                               | 65          | 1   | 2                     |
| 營建工程業 Construction  | 788         | 11  | 13                    |
| 服務業 Services  | 3 182       | 127   | 406                   |
| 批發及零售業 Wholesale and Retail Trade   | 899         | 39  | 18                    |
| 運輸及倉儲業 Transportation and Storage   | 356         | 12  | 2                     |
| 住宿及餐飲業 Accommodation and<br>Food Service Activities                                 | 382         | 10  | -                     |
| 出版影音及資通訊業<br>Information and Communication  | 155         | 10  | 92                    |
| 金融及保險業 Financial and Insurance Activities   | 164         | 20  | 16                    |
| 不動產業 Real Estate Activities   | 51          | 4   | 1                     |
| 專業、科學及技術服務業<br>Professional, Scientific and Technical Activities                    | 162         | 7   | 70                    |
| 支援服務業 Support Service Activities  | 186         | 3   | 2                     |
| 公共行政及國防；強制性社會安全 Public<br>Administration and Defence; Compulsory Social<br>Security | 196         | 11  | 4                     |
| 教育業 Education   | 184         | 8   | 124                   |
| 醫療保健及社會工作服務業 Human Health<br>and Social Work Activities                             | 119         | 0   | 62                    |
| 藝術、娛樂及休閒服務業 Arts,<br>Entertainment and Recreation                                   | 55          | 1   | 8                     |
| 其他服務業 Other Service Activities  | 273         | 2   | 6                     |

TABLE 19. EMPLOYED PERSONS BY SECTOR AND OCCUPATION (Cont. 1)

August, 2022

Unit: Thousand Persons

| 技術員及助理專業人員<br>Technicians and Associate Professionals | 事務支援人員<br>Clerical Support Workers | 服務及銷售工作人員<br>Service and Sales Workers | 農、林、漁、牧業<br>生產人員<br>Skilled Agricultural, Forestry and Fishery Workers | 技藝有關工作人員、機<br>械設備操作及勞力工<br>Craft and Machine Operation Related Workers |
|---|------------------------------------|--|--|--|
| 1 098   | 293                                | 1 036                                  | 338  | 2 543  |
| 3   | -                                  | -                                      | 337  | 31   |
| 477   | 73                                 | 6                                      | -  | 1 734  |
| 1   | -                                  | -                                      | -  | 2  |
| 356   | 63                                 | 6                                      | -  | 1 019  |
| 14  | 1                                  | 0                                      | -  | 2  |
| 10  | 1                                  | -                                      | -  | 50   |
| 96  | 7                                  | 1                                      | -  | 660  |
| 619   | 220                                | 1 029                                  | 1  | 778  |
| 212   | 29                                 | 405                                    | 0  | 197  |
| 23  | 47                                 | 5                                      | -  | 266  |
| 3   | 10                                 | 334                                    | -  | 26   |
| 34  | 13                                 | -                                      | -  | 6  |
| 84  | 40                                 | 3                                      | -  | 1  |
| 43  | 1                                  | 1                                      | -  | 1  |
| 60  | 14                                 | 0                                      | 0  | 11   |
| 19  | 10                                 | 107                                    | -  | 44   |
| 72  | 20                                 | 77                                     | 0  | 10   |
| 18  | 14                                 | 7                                      | -  | 13   |
| 26  | 8                                  | 13                                     | -  | 8  |
| 18  | 5                                  | 12                                     | 1  | 10   |
| 8   | 8                                  | 65                                     | -  | 184  |

表19 就業者之職業—按行業分（續完）

民國111年8月

單位：千人

| 項目別<br>Item   | 總計<br>Total | 民意代表、主管<br>及經理人員<br>Legislators, Senior<br>Officials and Managers | 專業人員<br>Professionals |
|---|-------------|---|-----------------------|
| 女 Female  | 5 097       | 108   | 753                   |
| 農、林、漁、牧業<br>Agriculture, Forestry, Fishing and Animal Husbandry                     | 160         | -   | -                     |
| 工業 Industry   | 1 282       | 24  | 72                    |
| 礦業及土石採取業 Mining and Quarrying   | 1           | -   | -                     |
| 製造業 Manufacturing   | 1 136       | 22  | 66                    |
| 電力及燃氣供應業 Electricity and Gas Supply   | 6           | 0   | 1                     |
| 用水供應及污染整治業 Water Supply<br>and Remediation Activities                               | 20          | -   | -                     |
| 營建工程業 Construction  | 119         | 1   | 5                     |
| 服務業 Services  | 3 655       | 85  | 681                   |
| 批發及零售業 Wholesale and Retail Trade   | 949         | 19  | 28                    |
| 運輸及倉儲業 Transportation and Storage   | 118         | 5   | 0                     |
| 住宿及餐飲業 Accommodation and<br>Food Service Activities                                 | 455         | 7   | -                     |
| 出版影音及資通訊業<br>Information and Communication  | 115         | 12  | 36                    |
| 金融及保險業 Financial and Insurance Activities   | 262         | 18  | 8                     |
| 不動產業 Real Estate Activities   | 53          | 2   | 0                     |
| 專業、科學及技術服務業<br>Professional, Scientific and Technical Activities                    | 226         | 6   | 78                    |
| 支援服務業 Support Service Activities  | 110         | 2   | 0                     |
| 公共行政及國防；強制性社會安全 Public<br>Administration and Defence; Compulsory Social<br>Security | 177         | 8   | 5                     |
| 教育業 Education   | 455         | 4   | 322                   |
| 醫療保健及社會工作服務業 Human Health<br>and Social Work Activities                             | 390         | 2   | 182                   |
| 藝術、娛樂及休閒服務業 Arts,<br>Entertainment and Recreation                                   | 60          | 0   | 8                     |
| 其他服務業 Other Service Activities  | 284         | 1   | 12                    |

TABLE 19. EMPLOYED PERSONS BY SECTOR AND OCCUPATION (Cont. End)

August, 2022

Unit: Thousand Persons

| 技術員及助理專業人員<br>Technicians and Associate Professionals | 事務支援人員<br>Clerical Support Workers | 服務及銷售工作人員<br>Service and Sales Workers | 農、林、漁、牧業<br>生產人員<br>Skilled Agricultural,<br>Forestry and Fishery<br>Workers | 技藝有關工作人員、機<br>械設備操作及勞力工<br>Craft and Machine Operation<br>Related Workers |
|---|------------------------------------|--|--|---|
| 944   | 1 036                              | 1 229                                  | 134  | 893   |
| 1   | 3                                  | 0                                      | 134  | 23  |
| 253   | 321                                | 2                                      | -  | 611   |
| 0   | 0                                  | -                                      | -  | 0   |
| 223   | 260                                | 1                                      | -  | 564   |
| 2   | 2                                  | -                                      | -  | -   |
| 3   | 6                                  | -                                      | -  | 11  |
| 24  | 52                                 | 0                                      | -  | 36  |
| 690   | 712                                | 1 227                                  | 0  | 260   |
| 139   | 169                                | 538                                    | -  | 55  |
| 18  | 53                                 | 10                                     | -  | 32  |
| 2   | 23                                 | 379                                    | -  | 44  |
| 28  | 37                                 | 1                                      | -  | 1   |
| 148   | 86                                 | 1                                      | -  | 0   |
| 37  | 13                                 | -                                      | -  | 0   |
| 81  | 58                                 | 1                                      | -  | 3   |
| 12  | 23                                 | 10                                     | -  | 64  |
| 71  | 72                                 | 9                                      | -  | 12  |
| 35  | 59                                 | 23                                     | -  | 12  |
| 89  | 59                                 | 50                                     | -  | 8   |
| 12  | 21                                 | 14                                     | 0  | 5   |
| 15  | 40                                 | 192                                    | -  | 24  |

表20 就業者之教育程度與年齡—按職業分

民國111年8月

單位：千人

| 項目別<br>Item  | 總計<br>Total | 教育程度<br>Educational attainment  |                   |   |                      |                  |                        |
|--|-------------|---------------------------------|-------------------|---|----------------------|------------------|------------------------|
|  |             | 國小及以下<br>Primary school & below | 國中<br>Junior high | 高級中等<br>(高中、高職)<br>Senior high school<br>(regular & vocational) | 專科<br>Junior college | 大學<br>University | 研究所<br>Graduate school |
|  |             | 總計 Total                        | 11 402            | 487   | 1 034                | 3 528            | 1 698                  |
| 民意代表、主管及經理人員<br>Legislators, Senior Officials<br>and Managers          | 366         | 7                               | 10                | 46  | 72                   | 132              | 98                     |
| 專業人員 Professionals   | 1 493       | 4                               | 3                 | 34  | 141                  | 711              | 599                    |
| 技術員及助理專業人員<br>Technicians and Associate Professionals                  | 2 042       | 14                              | 33                | 369   | 429                  | 933              | 266                    |
| 事務支援人員 Clerical Support Workers  | 1 329       | 2                               | 19                | 319   | 270                  | 648              | 71                     |
| 服務及銷售工作人員<br>Service and Sales Workers                                 | 2 265       | 101                             | 227               | 962   | 358                  | 577              | 40                     |
| 農、林、漁、牧業生產人員<br>Skilled Agricultural, Forestry<br>and Fishery Workers  | 472         | 144                             | 117               | 144   | 35                   | 28               | 5                      |
| 技藝有關工作人員、機械設備操作及<br>勞力工 Craft and Machine Operation<br>Related Workers | 3 436       | 216                             | 625               | 1 653   | 393                  | 518              | 30                     |
| 男 Male   | 6 305       | 299                             | 635               | 2 088   | 919                  | 1 719            | 646                    |
| 民意代表、主管及經理人員<br>Legislators, Senior Officials<br>and Managers          | 258         | 6                               | 9                 | 36  | 51                   | 84               | 72                     |
| 專業人員 Professionals   | 740         | 2                               | 2                 | 19  | 46                   | 323              | 348                    |
| 技術員及助理專業人員<br>Technicians and Associate Professionals                  | 1 098       | 13                              | 23                | 218   | 231                  | 467              | 147                    |
| 事務支援人員 Clerical Support Workers  | 293         | 0                               | 4                 | 65  | 50                   | 150              | 24                     |
| 服務及銷售工作人員<br>Service and Sales Workers                                 | 1 036       | 46                              | 90                | 421   | 190                  | 264              | 25                     |
| 農、林、漁、牧業生產人員<br>Skilled Agricultural, Forestry<br>and Fishery Workers  | 338         | 94                              | 79                | 111   | 29                   | 21               | 4                      |
| 技藝有關工作人員、機械設備操作及<br>勞力工 Craft and Machine Operation<br>Related Workers | 2 543       | 138                             | 429               | 1 219   | 322                  | 410              | 25                     |
| 女 Female   | 5 097       | 189                             | 399               | 1 440   | 779                  | 1 828            | 462                    |
| 民意代表、主管及經理人員<br>Legislators, Senior Officials<br>and Managers          | 108         | 1                               | 1                 | 10  | 22                   | 48               | 26                     |
| 專業人員 Professionals   | 753         | 2                               | 2                 | 15  | 95                   | 388              | 251                    |
| 技術員及助理專業人員<br>Technicians and Associate Professionals                  | 944         | 1                               | 10                | 151   | 198                  | 465              | 119                    |
| 事務支援人員 Clerical Support Workers  | 1 036       | 1                               | 15                | 254   | 221                  | 498              | 47                     |
| 服務及銷售工作人員<br>Service and Sales Workers                                 | 1 229       | 55                              | 137               | 541   | 167                  | 313              | 15                     |
| 農、林、漁、牧業生產人員<br>Skilled Agricultural, Forestry<br>and Fishery Workers  | 134         | 50                              | 38                | 34  | 5                    | 7                | 0                      |
| 技藝有關工作人員、機械設備操作及<br>勞力工 Craft and Machine Operation<br>Related Workers | 893         | 78                              | 196               | 434   | 71                   | 109              | 5                      |



TABLE 20. EMPLOYED PERSONS BY EDUCATIONAL ATTAINMENT, AGE, AND OCCUPATION

August, 2022

Unit: Thousand Persons

| 年齡          |             |             |             |             |             |             |             |             |             |              |
|-------------|-------------|-------------|-------------|-------------|-------------|-------------|-------------|-------------|-------------|--------------|
| Age         |             |             |             |             |             |             |             |             |             |              |
| 1 5 ~ 1 9 歲 | 2 0 ~ 2 4 歲 | 2 5 ~ 2 9 歲 | 3 0 ~ 3 4 歲 | 3 5 ~ 3 9 歲 | 4 0 ~ 4 4 歲 | 4 5 ~ 4 9 歲 | 5 0 ~ 5 4 歲 | 5 5 ~ 5 9 歲 | 6 0 ~ 6 4 歲 | 6 5 歲 及 以上   |
| Years       | Years       | Years       | Years       | Years       | Years       | Years       | Years       | Years       | Years       | Years & over |
| 89          | 681         | 1 307       | 1 352       | 1 462       | 1 665       | 1 480       | 1 304       | 1 028       | 651         | 382          |
| -           | 1           | 1           | 20          | 32          | 67          | 62          | 77          | 56          | 33          | 18           |
| 1           | 59          | 246         | 260         | 234         | 234         | 200         | 139         | 78          | 27          | 14           |
| 5           | 90          | 254         | 267         | 291         | 318         | 272         | 246         | 170         | 98          | 32           |
| 6           | 109         | 193         | 181         | 195         | 224         | 158         | 136         | 88          | 35          | 6            |
| 50          | 223         | 289         | 252         | 251         | 270         | 279         | 226         | 190         | 136         | 98           |
| 0           | 8           | 17          | 16          | 30          | 45          | 47          | 55          | 66          | 74          | 114          |
| 27          | 192         | 307         | 356         | 428         | 508         | 464         | 425         | 381         | 249         | 100          |
| 53          | 360         | 670         | 718         | 783         | 887         | 808         | 722         | 627         | 420         | 257          |
| -           | 0           | 0           | 12          | 23          | 50          | 39          | 53          | 43          | 24          | 14           |
| 1           | 20          | 112         | 132         | 119         | 124         | 97          | 68          | 41          | 15          | 11           |
| 3           | 41          | 132         | 126         | 157         | 158         | 151         | 140         | 105         | 61          | 24           |
| 3           | 27          | 43          | 46          | 47          | 39          | 28          | 28          | 18          | 12          | 1            |
| 22          | 104         | 122         | 117         | 115         | 114         | 123         | 100         | 98          | 72          | 47           |
| 0           | 8           | 15          | 11          | 19          | 32          | 34          | 36          | 47          | 53          | 82           |
| 22          | 159         | 245         | 273         | 304         | 370         | 336         | 298         | 275         | 182         | 78           |
| 36          | 321         | 637         | 633         | 679         | 778         | 672         | 582         | 401         | 232         | 125          |
| -           | 0           | 0           | 8           | 9           | 17          | 22          | 25          | 13          | 9           | 5            |
| -           | 39          | 135         | 128         | 115         | 111         | 103         | 71          | 37          | 12          | 4            |
| 2           | 49          | 122         | 141         | 134         | 160         | 121         | 107         | 65          | 37          | 8            |
| 2           | 82          | 150         | 135         | 148         | 185         | 130         | 108         | 69          | 22          | 5            |
| 27          | 118         | 167         | 135         | 137         | 156         | 156         | 126         | 92          | 64          | 51           |
| -           | 0           | 2           | 5           | 12          | 13          | 13          | 19          | 18          | 21          | 32           |
| 5           | 33          | 62          | 82          | 124         | 137         | 127         | 127         | 106         | 67          | 22           |

表21 就業者之服務場所員工人數—按行業分

TABLE 21. EMPLOYED PERSONS BY NUMBER OF EMPLOYEES IN WORKPLACE AND SECTOR

民國111年8月

August, 2022

單位：千人

Unit: Thousand Persons

| 項目別<br>Item   | 總計<br>Total | 1人<br>Person | 2~9人<br>Persons | 10~29人<br>Persons | 30~199人<br>Persons | 200人以上<br>Persons & over | 政府機關<br>Government |
|---|-------------|--------------|-----------------|-------------------|--------------------|--------------------------|--------------------|
| 總計 Total  | 11 402      | 931          | 3 826           | 2 077             | 2 300              | 1 246                    | 1 022              |
| 農、林、漁、牧業<br>Agriculture, Forestry, Fishing and Animal Husbandry                     | 531         | 163          | 349             | 11                | 4                  | 0                        | 3                  |
| 工業 Industry   | 4 034       | 103          | 983             | 779               | 1 180              | 900                      | 89                 |
| 礦業及土石採取業 Mining and Quarrying   | 4           | -            | 1               | 1                 | 1                  | -                        | 0                  |
| 製造業 Manufacturing   | 3 007       | 71           | 408             | 537               | 1 081              | 893                      | 16                 |
| 電力及燃氣供應業 Electricity and Gas Supply   | 32          | -            | 4               | 1                 | 4                  | 3                        | 20                 |
| 用水供應及污染整治業 Water Supply<br>and Remediation Activities                               | 85          | 0            | 18              | 12                | 7                  | -                        | 48                 |
| 營建工程業 Construction  | 907         | 31           | 553             | 227               | 87                 | 4                        | 5                  |
| 服務業 Services  | 6 836       | 665          | 2 493           | 1 287             | 1 117              | 346                      | 929                |
| 批發及零售業 Wholesale and Retail Trade   | 1 848       | 239          | 1 022           | 346               | 201                | 36                       | 4                  |
| 運輸及倉儲業 Transportation and Storage   | 474         | 103          | 57              | 88                | 133                | 39                       | 54                 |
| 住宿及餐飲業 Accommodation and<br>Food Service Activities                                 | 837         | 52           | 543             | 175               | 61                 | 6                        | -                  |
| 出版影音及資訊業<br>Information and Communication   | 270         | 11           | 34              | 63                | 129                | 34                       | 0                  |
| 金融及保險業 Financial and Insurance Activities   | 426         | 4            | 22              | 120               | 224                | 40                       | 16                 |
| 不動產業 Real Estate Activities   | 104         | 1            | 34              | 55                | 13                 | 0                        | 0                  |
| 專業、科學及技術服務業<br>Professional, Scientific and Technical Activities                    | 388         | 38           | 145             | 93                | 66                 | 20                       | 26                 |
| 支援服務業 Support Service Activities  | 296         | 7            | 88              | 96                | 92                 | 13                       | -                  |
| 公共行政及國防；強制性社會安全 Public<br>Administration and Defence; Compulsory Social<br>Security | 373         | -            | -               | -                 | -                  | -                        | 373                |
| 教育業 Education   | 639         | 13           | 88              | 101               | 55                 | 40                       | 342                |
| 醫療保健及社會工作服務業 Human Health<br>and Social Work Activities                             | 509         | 6            | 129             | 69                | 99                 | 114                      | 92                 |
| 藝術、娛樂及休閒服務業 Arts,<br>Entertainment and Recreation                                   | 115         | 15           | 36              | 22                | 21                 | 1                        | 19                 |
| 其他服務業 Other Service Activities  | 558         | 176          | 297             | 58                | 23                 | 3                        | 2                  |

表21 就業者之服務場所員工人數—按行業分（續1）

TABLE 21. EMPLOYED PERSONS BY NUMBER OF EMPLOYEES IN WORKPLACE AND SECTOR (Cont. 1)

民國111年8月

August, 2022

單位：千人

Unit: Thousand Persons

| 項目別<br>Item   | 總計<br>Total | 1人<br>Person | 2~9人<br>Persons | 10~29人<br>Persons | 30~199人<br>Persons | 200人以上<br>Persons & over | 政府機關<br>Government |
|---|-------------|--------------|-----------------|-------------------|--------------------|--------------------------|--------------------|
| 男 Male  | 6 305       | 578          | 2 210           | 1 076             | 1 240              | 732                      | 470                |
| 農、林、漁、牧業<br>Agriculture, Forestry, Fishing and Animal Husbandry                     | 371         | 140          | 222             | 4                 | 3                  | 0                        | 2                  |
| 工業 Industry   | 2 753       | 82           | 812             | 500               | 697                | 595                      | 67                 |
| 礦業及土石採取業 Mining and Quarrying   | 3           | -            | 1               | 1                 | 1                  | -                        | 0                  |
| 製造業 Manufacturing   | 1 870       | 51           | 301             | 298               | 619                | 588                      | 13                 |
| 電力及燃氣供應業 Electricity and Gas Supply   | 26          | -            | 3               | 0                 | 3                  | 3                        | 17                 |
| 用水供應及污染整治業 Water Supply<br>and Remediation Activities                               | 65          | 0            | 15              | 10                | 6                  | -                        | 34                 |
| 營建工程業 Construction  | 788         | 30           | 492             | 190               | 69                 | 3                        | 3                  |
| 服務業 Services  | 3 182       | 356          | 1 176           | 572               | 540                | 136                      | 402                |
| 批發及零售業 Wholesale and Retail Trade   | 899         | 140          | 504             | 146               | 93                 | 14                       | 2                  |
| 運輸及倉儲業 Transportation and Storage   | 356         | 89           | 45              | 68                | 92                 | 22                       | 40                 |
| 住宿及餐飲業 Accommodation and<br>Food Service Activities                                 | 382         | 26           | 235             | 86                | 31                 | 4                        | -                  |
| 出版影音及資訊業<br>Information and Communication   | 155         | 5            | 20              | 34                | 76                 | 20                       | 0                  |
| 金融及保險業 Financial and Insurance Activities   | 164         | 2            | 12              | 42                | 85                 | 18                       | 5                  |
| 不動產業 Real Estate Activities   | 51          | 0            | 18              | 26                | 6                  | 0                        | 0                  |
| 專業、科學及技術服務業<br>Professional, Scientific and Technical Activities                    | 162         | 19           | 59              | 36                | 28                 | 8                        | 12                 |
| 支援服務業 Support Service Activities  | 186         | 2            | 52              | 57                | 64                 | 10                       | -                  |
| 公共行政及國防；強制性社會安全 Public<br>Administration and Defence; Compulsory Social<br>Security | 196         | -            | -               | -                 | -                  | -                        | 196                |
| 教育業 Education   | 184         | 3            | 18              | 19                | 16                 | 17                       | 113                |
| 醫療保健及社會工作服務業 Human Health<br>and Social Work Activities                             | 119         | 4            | 32              | 13                | 23                 | 22                       | 24                 |
| 藝術、娛樂及休閒服務業 Arts,<br>Entertainment and Recreation                                   | 55          | 7            | 18              | 11                | 11                 | 0                        | 8                  |
| 其他服務業 Other Service Activities  | 273         | 59           | 163             | 34                | 14                 | 2                        | 1                  |

表21 就業者之服務場所員工人數—按行業分（續完）

TABLE 21. EMPLOYED PERSONS BY NUMBER OF EMPLOYEES IN WORKPLACE AND SECTOR (Cont. End)

民國111年8月

August, 2022

單位：千人

Unit: Thousand Persons

| 項目別<br>Item   | 總計<br>Total | 1人<br>Person | 2~9人<br>Persons | 10~29人<br>Persons | 30~199人<br>Persons | 200人以上<br>Persons & over | 政府機關<br>Government |
|---|-------------|--------------|-----------------|-------------------|--------------------|--------------------------|--------------------|
| 女 Female  | 5 097       | 353          | 1 616           | 1 001             | 1 061              | 515                      | 552                |
| 農、林、漁、牧業<br>Agriculture, Forestry, Fishing and Animal Husbandry                     | 160         | 23           | 127             | 7                 | 1                  | 0                        | 2                  |
| 工業 Industry   | 1 282       | 21           | 171             | 279               | 483                | 305                      | 23                 |
| 礦業及土石採取業 Mining and Quarrying   | 1           | -            | 0               | 0                 | -                  | -                        | -                  |
| 製造業 Manufacturing   | 1 136       | 20           | 107             | 239               | 462                | 305                      | 3                  |
| 電力及燃氣供應業 Electricity and Gas Supply   | 6           | -            | 0               | 1                 | 1                  | -                        | 4                  |
| 用水供應及污染整治業 Water Supply<br>and Remediation Activities                               | 20          | 0            | 3               | 2                 | 1                  | -                        | 14                 |
| 營建工程業 Construction  | 119         | 1            | 61              | 37                | 18                 | 0                        | 2                  |
| 服務業 Services  | 3 655       | 309          | 1 318           | 715               | 577                | 209                      | 527                |
| 批發及零售業 Wholesale and Retail Trade   | 949         | 99           | 518             | 201               | 108                | 22                       | 1                  |
| 運輸及倉儲業 Transportation and Storage   | 118         | 14           | 12              | 20                | 41                 | 17                       | 14                 |
| 住宿及餐飲業 Accommodation and<br>Food Service Activities                                 | 455         | 26           | 308             | 89                | 30                 | 2                        | -                  |
| 出版影音及資訊業<br>Information and Communication   | 115         | 5            | 14              | 29                | 53                 | 14                       | -                  |
| 金融及保險業 Financial and Insurance Activities   | 262         | 2            | 10              | 78                | 139                | 22                       | 11                 |
| 不動產業 Real Estate Activities   | 53          | 1            | 16              | 30                | 7                  | -                        | -                  |
| 專業、科學及技術服務業<br>Professional, Scientific and Technical Activities                    | 226         | 20           | 85              | 57                | 38                 | 12                       | 14                 |
| 支援服務業 Support Service Activities  | 110         | 5            | 36              | 39                | 28                 | 3                        | -                  |
| 公共行政及國防；強制性社會安全 Public<br>Administration and Defence; Compulsory Social<br>Security | 177         | -            | -               | -                 | -                  | -                        | 177                |
| 教育業 Education   | 455         | 11           | 70              | 82                | 39                 | 23                       | 230                |
| 醫療保健及社會工作服務業 Human Health<br>and Social Work Activities                             | 390         | 2            | 97              | 56                | 76                 | 92                       | 68                 |
| 藝術、娛樂及休閒服務業 Arts,<br>Entertainment and Recreation                                   | 60          | 7            | 18              | 11                | 11                 | 1                        | 12                 |
| 其他服務業 Other Service Activities  | 284         | 117          | 134             | 24                | 9                  | 1                        | 0                  |

表22 就業者之服務場所員工人數—按職業分

TABLE 22. EMPLOYED PERSONS BY NUMBER OF EMPLOYEES IN WORKPLACE AND OCCUPATION

|  |        | 民國111年8月     |         |         |         |                | Unit: Thousand Persons |  |
|--|--------|--------------|---------|---------|---------|----------------|------------------------|--|
|  |        | August, 2022 |         |         |         |                |                        |  |
| 單位：千人  |        |              |         |         |         |                |                        |  |
| 項目別  | 總計     | 1人           | 2~9人    | 10~29人  | 30~199人 | 200人以上         | 政府機關                   |  |
| Item   | Total  | Person       | Persons | Persons | Persons | Persons & over | Government             |  |
| 總計 Total   | 11 402 | 931          | 3 826   | 2 077   | 2 300   | 1 246          | 1 022                  |  |
| 民意代表、主管及經理人員<br>Legislators, Senior Officials<br>and Managers          | 366    | 10           | 42      | 87      | 126     | 70             | 30                     |  |
| 專業人員 Professionals   | 1 493  | 82           | 184     | 182     | 342     | 361            | 343                    |  |
| 技術員及助理專業人員<br>Technicians and Associate Professionals                  | 2 042  | 53           | 448     | 452     | 573     | 269            | 247                    |  |
| 事務支援人員 Clerical Support Workers  | 1 329  | 5            | 307     | 336     | 379     | 117            | 184                    |  |
| 服務及銷售工作人員<br>Service and Sales Workers                                 | 2 265  | 354          | 1 283   | 326     | 158     | 26             | 117                    |  |
| 農、林、漁、牧業生產人員<br>Skilled Agricultural, Forestry<br>and Fishery Workers  | 472    | 160          | 301     | 9       | 1       | 0              | 1                      |  |
| 技藝有關工作人員、機械設備操作及<br>勞力工 Craft and Machine Operation<br>Related Workers | 3 436  | 266          | 1 259   | 684     | 722     | 403            | 100                    |  |
| 男 Male   | 6 305  | 578          | 2 210   | 1 076   | 1 240   | 732            | 470                    |  |
| 民意代表、主管及經理人員<br>Legislators, Senior Officials<br>and Managers          | 258    | 9            | 29      | 66      | 85      | 52             | 17                     |  |
| 專業人員 Professionals   | 740    | 34           | 80      | 71      | 214     | 232            | 109                    |  |
| 技術員及助理專業人員<br>Technicians and Associate Professionals                  | 1 098  | 38           | 271     | 222     | 285     | 157            | 124                    |  |
| 事務支援人員 Clerical Support Workers  | 293    | 3            | 38      | 61      | 104     | 31             | 57                     |  |
| 服務及銷售工作人員<br>Service and Sales Workers                                 | 1 036  | 145          | 541     | 154     | 93      | 12             | 91                     |  |
| 農、林、漁、牧業生產人員<br>Skilled Agricultural, Forestry<br>and Fishery Workers  | 338    | 137          | 196     | 3       | 0       | 0              | 1                      |  |
| 技藝有關工作人員、機械設備操作及<br>勞力工 Craft and Machine Operation<br>Related Workers | 2 543  | 212          | 1 055   | 500     | 459     | 247            | 70                     |  |
| 女 Female   | 5 097  | 353          | 1 616   | 1 001   | 1 061   | 515            | 552                    |  |
| 民意代表、主管及經理人員<br>Legislators, Senior Officials<br>and Managers          | 108    | 1            | 13      | 22      | 41      | 19             | 13                     |  |
| 專業人員 Professionals   | 753    | 47           | 104     | 112     | 127     | 129            | 234                    |  |
| 技術員及助理專業人員<br>Technicians and Associate Professionals                  | 944    | 14           | 177     | 230     | 288     | 111            | 123                    |  |
| 事務支援人員 Clerical Support Workers  | 1 036  | 3            | 269     | 275     | 275     | 86             | 127                    |  |
| 服務及銷售工作人員<br>Service and Sales Workers                                 | 1 229  | 210          | 743     | 172     | 65      | 14             | 25                     |  |
| 農、林、漁、牧業生產人員<br>Skilled Agricultural, Forestry<br>and Fishery Workers  | 134    | 23           | 105     | 5       | 1       | 0              | -                      |  |
| 技藝有關工作人員、機械設備操作及<br>勞力工 Craft and Machine Operation<br>Related Workers | 893    | 55           | 205     | 184     | 264     | 156            | 30                     |  |

表23 就業者之服務場所員工人數—按從業身分分

TABLE 23. EMPLOYED PERSONS BY NUMBER OF EMPLOYEES IN WORKPLACE AND CLASS OF WORKER

民國111年8月

August, 2022

單位：千人

Unit: Thousand Persons

| 項目別<br>Item                   | 總計<br>Total | 1人<br>Person | 2~9人<br>Persons | 10~29人<br>Persons | 30~199人<br>Persons | 200人以上<br>Persons & over | 政府機關<br>Government |
|-------------------------------|-------------|--------------|-----------------|-------------------|--------------------|--------------------------|--------------------|
| 總計 Total                      | 11 402      | 931          | 3 826           | 2 077             | 2 300              | 1 246                    | 1 022              |
| 雇主 Employers                  | 434         | 1            | 345             | 65                | 22                 | 1                        | -                  |
| 自營作業者 Own-account workers     | 1 292       | 800          | 492             | -                 | -                  | -                        | -                  |
| 無酬家屬工作者 Unpaid family workers | 490         | -            | 480             | 8                 | 1                  | 1                        | -                  |
| 受僱者 Paid employees            | 9 187       | 130          | 2 509           | 2 004             | 2 276              | 1 245                    | 1 022              |
| 受私人僱用者 Private                | 8 165       | 130          | 2 509           | 2 004             | 2 276              | 1 245                    | -                  |
| 受政府僱用者 Government             | 1 022       | -            | -               | -                 | -                  | -                        | 1 022              |
| 男 Male                        | 6 305       | 578          | 2 210           | 1 076             | 1 240              | 732                      | 470                |
| 雇主 Employers                  | 351         | 1            | 271             | 57                | 21                 | 1                        | -                  |
| 自營作業者 Own-account workers     | 931         | 527          | 404             | -                 | -                  | -                        | -                  |
| 無酬家屬工作者 Unpaid family workers | 164         | -            | 160             | 2                 | 1                  | 1                        | -                  |
| 受僱者 Paid employees            | 4 859       | 50           | 1 375           | 1 016             | 1 218              | 730                      | 470                |
| 受私人僱用者 Private                | 4 389       | 50           | 1 375           | 1 016             | 1 218              | 730                      | -                  |
| 受政府僱用者 Government             | 470         | -            | -               | -                 | -                  | -                        | 470                |
| 女 Female                      | 5 097       | 353          | 1 616           | 1 001             | 1 061              | 515                      | 552                |
| 雇主 Employers                  | 83          | -            | 74              | 8                 | 2                  | -                        | -                  |
| 自營作業者 Own-account workers     | 361         | 273          | 88              | -                 | -                  | -                        | -                  |
| 無酬家屬工作者 Unpaid family workers | 326         | -            | 320             | 5                 | 1                  | -                        | -                  |
| 受僱者 Paid employees            | 4 327       | 81           | 1 134           | 988               | 1 058              | 515                      | 552                |
| 受私人僱用者 Private                | 3 776       | 81           | 1 134           | 988               | 1 058              | 515                      | -                  |
| 受政府僱用者 Government             | 552         | -            | -               | -                 | -                  | -                        | 552                |

表24 失業者之失業週數—按失業原因與找尋工作方法分  
TABLE 24. UNEMPLOYED PERSONS BY DURATION OF UNEMPLOYMENT, REASON FOR UNEMPLOYMENT,  
AND JOB SEEKING METHOD

民國111年8月  
August, 2022

單位：千人

Unit: Thousand Persons

| 項目別<br>Item   | 總計<br>Total | 失業期間<br>Duration of unemployment |               |                |                 |                 |                        | 平均失業週數<br>〈週〉<br>Average weeks of unemployment |
|---|-------------|----------------------------------|---------------|----------------|-----------------|-----------------|------------------------|--|
|   |             | 1~2週<br>Weeks                    | 3~4週<br>Weeks | 5~13週<br>Weeks | 14~26週<br>Weeks | 27~52週<br>Weeks | 53週及以上<br>Weeks & over |  |
|   |             | 總計 Total                         | 449           | 47             | 63              | 151             | 76                     | 48   |
| 失業原因 Reason why in unemployment   |             |                                  |               |                |                 |                 |                        |  |
| 初次尋職者 New jobseekers  | 107         | 10                               | 16            | 51             | 5               | 9               | 17                     | 20.21  |
| 非初次尋職者 Experienced jobseekers   | 342         | 37                               | 47            | 100            | 71              | 39              | 47                     | 21.21  |
| 工作場所業務緊縮或歇業<br>Business shrunk or establishment closed                    | 141         | 6                                | 21            | 31             | 32              | 18              | 32                     | 27.85  |
| 對原有工作不滿意 Not satisfied to that job  | 149         | 22                               | 15            | 53             | 32              | 13              | 14                     | 17.79  |
| 傷病或健康不良 Wound, illness or ill health                                      | 11          | 1                                | 2             | 1              | 3               | 5               | -                      | 20.92  |
| 季節性或臨時性工作結束<br>Seasonal or temporary work of that job completed           | 32          | 6                                | 8             | 11             | 3               | 2               | 1                      | 10.64  |
| 女性結婚或生育 Female got married or gave birth                                  | 1           | -                                | -             | 1              | -               | -               | -                      | 8.00   |
| 退休 Retirement   | -           | -                                | -             | -              | -               | -               | -                      | -  |
| 照顧未滿12歲子女 Taking care of children under aged 12                           | 0           | -                                | -             | 0              | -               | -               | -                      | 8.00   |
| 照顧滿65歲年長家屬 Taking care of older family members aged 65 & over             | 2           | -                                | -             | 1              | -               | 1               | -                      | 29.07  |
| 做家事(含照顧其他家人) Housekeeping (including taking care of other family members) | 2           | -                                | 2             | 0              | -               | -               | -                      | 3.57   |
| 其他 Others   | 4           | 1                                | -             | 3              | 1               | -               | -                      | 8.53   |
| 找尋工作方法 Job seeking method used  |             |                                  |               |                |                 |                 |                        |  |
| 託親友師長介紹 Introduced by relatives, friends or teachers                      | 162         | 13                               | 26            | 44             | 35              | 20              | 24                     | 22.41  |
| 向私立就業服務機構求職 Through private placement agencies                            | 282         | 29                               | 37            | 92             | 53              | 28              | 42                     | 21.84  |
| 應徵廣告、招貼 Referring advertisements or posters                               | 221         | 22                               | 29            | 76             | 39              | 18              | 38                     | 22.36  |
| 向公立就業服務機構求職 Through public employment service agencies                    | 130         | 16                               | 21            | 33             | 27              | 14              | 20                     | 22.03  |
| 參加政府考試分發 Through civil servant entrance examination                       | 23          | 1                                | 2             | 11             | 3               | 3               | 3                      | 23.01  |
| 其他 Others   | 0           | -                                | -             | -              | -               | 0               | -                      | 50.00  |

註：失業者找尋工作方法可以不只一種，故各細項合計超過總計。

Note: Many jobseekers use more than one method, therefore the sum of each item may exceed the total.

表25 失業者之失業週數—按性別、年齡與教育程度分  
TABLE 25. UNEMPLOYED PERSONS BY DURATION OF UNEMPLOYMENT, SEX, AGE  
AND EDUCATIONAL ATTAINMENT

民國111年8月

單位：千人

August, 2022

Unit: Thousand Persons

| 項目別<br>Item  | 總計<br>Total | 失業期間<br>Duration of unemployment |               |                |                 |                 |                        | 平均失業週數<br>Average weeks of unemployment |
|--|-------------|----------------------------------|---------------|----------------|-----------------|-----------------|------------------------|---|
|  |             | Duration of unemployment         |               |                |                 |                 |                        | 〈週〉                                     |
|  |             | 1~2週<br>Weeks                    | 3~4週<br>Weeks | 5~13週<br>Weeks | 14~26週<br>Weeks | 27~52週<br>Weeks | 53週及以上<br>Weeks & over |   |
| 總計 Total   | 449         | 47                               | 63            | 151            | 76              | 48              | 64                     | 20.97                                   |
| 男 Male   | 248         | 20                               | 31            | 75             | 55              | 29              | 37                     | 22.40                                   |
| 女 Female   | 201         | 27                               | 32            | 76             | 21              | 18              | 27                     | 19.21                                   |
| 年齡 Age   |             |                                  |               |                |                 |                 |                        |   |
| 15~24歲 years   | 111         | 15                               | 18            | 54             | 6               | 8               | 11                     | 15.64                                   |
| 15~19歲 years   | 9           | 3                                | 1             | 3              | 0               | 1               | -                      | 8.22                                    |
| 20~24歲 years   | 102         | 12                               | 17            | 51             | 6               | 7               | 11                     | 16.27                                   |
| 25~44歲 years   | 230         | 18                               | 37            | 69             | 51              | 22              | 33                     | 21.47                                   |
| 25~29歲 years   | 86          | 6                                | 13            | 32             | 17              | 9               | 9                      | 19.61                                   |
| 30~34歲 years   | 55          | 7                                | 9             | 18             | 8               | 2               | 10                     | 20.76                                   |
| 35~39歲 years   | 46          | 3                                | 9             | 8              | 15              | 1               | 10                     | 26.31                                   |
| 40~44歲 years   | 43          | 3                                | 6             | 11             | 10              | 9               | 4                      | 20.94                                   |
| 45~64歲 years   | 106         | 14                               | 9             | 26             | 20              | 18              | 20                     | 25.58                                   |
| 45~49歲 years   | 38          | 5                                | 2             | 9              | 6               | 6               | 10                     | 30.65                                   |
| 50~54歲 years   | 30          | 2                                | 2             | 5              | 6               | 8               | 7                      | 28.70                                   |
| 55~59歲 years   | 25          | 3                                | 4             | 9              | 5               | 3               | 1                      | 16.12                                   |
| 60~64歲 years   | 13          | 4                                | 0             | 2              | 3               | 2               | 2                      | 21.67                                   |
| 65歲及以上 years & over                                      | 2           | 0                                | -             | 2              | 0               | 0               | -                      | 17.00                                   |
| 教育程度 Educational attainment                              |             |                                  |               |                |                 |                 |                        |   |
| 國中及以下 Junior high & below                                | 40          | 7                                | 4             | 12             | 10              | 2               | 5                      | 16.50                                   |
| 國小及以下 Primary school & below                             | 9           | 3                                | 2             | 3              | -               | 0               | -                      | 6.71                                    |
| 國中 Junior high   | 31          | 4                                | 2             | 9              | 10              | 2               | 5                      | 19.21                                   |
| 高級中等（高中、高職） Senior high school<br>(regular & vocational) | 124         | 13                               | 13            | 37             | 27              | 17              | 17                     | 20.88                                   |
| 大專及以上 Junior college & above                             | 285         | 27                               | 46            | 102            | 40              | 28              | 42                     | 21.64                                   |
| 專科 Junior college  | 46          | 5                                | 14            | 9              | 7               | 7               | 6                      | 20.07                                   |
| 大學 University  | 206         | 21                               | 25            | 80             | 31              | 19              | 30                     | 21.88                                   |
| 研究所 Graduate school                                      | 32          | 1                                | 8             | 13             | 2               | 2               | 7                      | 22.38                                   |



表 26 尋職者之找尋工作方法—按希望找尋工作之時間性質分

TABLE 26. JOBSEEKERS BY JOB SEEKING METHOD AND TYPE

民國111年8月

August, 2022

Unit: Thousand Persons

單位：千人

| 項目別<br>Item                   | 尋職者<br>Number of jobseekers | 找尋工作方法<br>Job seeking method used |   |   |  |   |  |              | 平均每人<br>使用方法<br>〈項〉<br>Average number of job seeking method used |
|-------------------------------|-----------------------------|-----------------------------------|---|---|--|---|--|--------------|--|
|                               |                             | 總計<br>Total                       | 託親友師<br>長介紹<br>Introduced by relatives, friends or teachers | 向私立就<br>業服務機<br>構求職<br>Through private placement agencies | 應徵廣<br>告、招貼<br>Referring advertisements or posters | 向公立就<br>業服務機<br>構求職<br>Through public employment service agencies | 參加政府<br>考試分發<br>Through civil servant entrance examination | 其他<br>Others |  |
|                               |                             | 總計 Total                          | 415   | 836   | 164  | 290   | 226  | 132          |  |
| 全時工作 Full time job            | 411                         | 831                               | 164   | 290   | 224  | 130   | 23   | 0            | 2.02   |
| 部分時間工作 Part time job          | 4                           | 5                                 | 1   | 1   | 1  | 2   | -  | -            | 1.29   |
| 初次尋職者 New jobseekers          | 101                         | 202                               | 33  | 65  | 54   | 42  | 8  | -            | 2.01   |
| 全時工作 Full time job            | 99                          | 200                               | 33  | 65  | 53   | 41  | 8  | -            | 2.02   |
| 部分時間工作 Part time job          | 2                           | 2                                 | 0   | 0   | 1  | 1   | -  | -            | 1.16   |
| 非初次尋職者 Experienced jobseekers | 314                         | 634                               | 131   | 226   | 172  | 90  | 15   | 0            | 2.01   |
| 全時工作 Full time job            | 312                         | 631                               | 130   | 225   | 171  | 89  | 15   | 0            | 2.02   |
| 部分時間工作 Part time job          | 2                           | 3                                 | 1   | 0   | 0  | 1   | -  | -            | 1.40   |
| 男 Male                        | 224                         | 465                               | 94  | 160   | 125  | 77  | 9  | -            | 2.07   |
| 全時工作 Full time job            | 224                         | 464                               | 94  | 160   | 125  | 77  | 9  | -            | 2.08   |
| 部分時間工作 Part time job          | 1                           | 1                                 | 0   | -   | 1  | -   | -  | -            | 1.00   |
| 初次尋職者 New jobseekers          | 46                          | 92                                | 14  | 31  | 21   | 23  | 3  | -            | 2.02   |
| 全時工作 Full time job            | 45                          | 91                                | 14  | 31  | 20   | 23  | 3  | -            | 2.03   |
| 部分時間工作 Part time job          | 1                           | 1                                 | -   | -   | 1  | -   | -  | -            | 1.00   |
| 非初次尋職者 Experienced jobseekers | 179                         | 373                               | 80  | 129   | 104  | 53  | 6  | -            | 2.09   |
| 全時工作 Full time job            | 179                         | 373                               | 80  | 129   | 104  | 53  | 6  | -            | 2.09   |
| 部分時間工作 Part time job          | 0                           | 0                                 | 0   | -   | -  | -   | -  | -            | 1.00   |
| 女 Female                      | 191                         | 371                               | 70  | 131   | 100  | 56  | 14   | 0            | 1.94   |
| 全時工作 Full time job            | 188                         | 367                               | 70  | 130   | 100  | 53  | 14   | 0            | 1.95   |
| 部分時間工作 Part time job          | 3                           | 4                                 | 1   | 1   | 0  | 2   | -  | -            | 1.39   |
| 初次尋職者 New jobseekers          | 55                          | 110                               | 20  | 34  | 33   | 19  | 5  | -            | 2.00   |
| 全時工作 Full time job            | 54                          | 109                               | 19  | 34  | 33   | 18  | 5  | -            | 2.01   |
| 部分時間工作 Part time job          | 1                           | 1                                 | 0   | 0   | -  | 1   | -  | -            | 1.29   |
| 非初次尋職者 Experienced jobseekers | 136                         | 261                               | 51  | 96  | 67   | 37  | 9  | 0            | 1.92   |
| 全時工作 Full time job            | 134                         | 258                               | 50  | 96  | 67   | 35  | 9  | 0            | 1.93   |
| 部分時間工作 Part time job          | 2                           | 3                                 | 0   | 0   | 0  | 1   | -  | -            | 1.44   |

註：尋職者不包括等待恢復工作及定於短期內開始工作而無報酬者。

Note: Those who wait for a job recall or decide to work shortly but no pay for that currently are not regarded as jobseekers.

表27 非初次尋職失業者之失業前從業身分—按行業與職業分

民國111年8月

單位：千人

| 項目別<br>Item  | 總計<br>Total | 雇 主<br>Employers | 自營作業者<br>Own-account workers |
|--|-------------|------------------|------------------------------|
| 行業 Industry  | 342         | 1                | 14                           |
| 農、林、漁、牧業<br>Agriculture, Forestry, Fishing and Animal Husbandry                  | 1           | -                | 0                            |
| 工業 Industry  | 132         | 0                | -                            |
| 礦業及土石採取業 Mining and Quarrying  | -           | -                | -                            |
| 製造業 Manufacturing  | 92          | -                | -                            |
| 電力及燃氣供應業 Electricity and Gas Supply  | 1           | -                | -                            |
| 用水供應及污染整治業 Water Supply<br>and Remediation Activities                            | 2           | -                | -                            |
| 營建工程業 Construction   | 37          | 0                | -                            |
| 服務業 Services   | 209         | 0                | 13                           |
| 批發及零售業 Wholesale and Retail Trade  | 50          | -                | 1                            |
| 運輸及倉儲業 Transportation and Storage  | 11          | -                | 6                            |
| 住宿及餐飲業 Accommodation &<br>Food Service Activities                                | 39          | -                | 1                            |
| 出版影音及資通訊業<br>Information and Communication                                       | 9           | -                | -                            |
| 金融及保險業 Financial and Insurance Activities  | 14          | -                | -                            |
| 不動產業 Real Estate Activities  | 5           | -                | -                            |
| 專業、科學及技術服務業<br>Professional, Scientific and Technical Activities                 | 14          | -                | 2                            |
| 支援服務業 Support Service Activities   | 18          | -                | 2                            |
| 公共行政及國防；強制性社會安全 Public<br>Administration and Defence; Compulsory Social Security | 10          | -                | -                            |
| 教育業 Education  | 15          | -                | 1                            |
| 醫療保健及社會工作服務業 Human Health<br>and Social Work Activities                          | 11          | -                | -                            |
| 藝術、娛樂及休閒服務業 Arts,<br>Entertainment and Recreation                                | 3           | 0                | -                            |
| 其他服務業 Other Service Activities   | 9           | -                | 0                            |
| 職業 Occupation  | 342         | 1                | 14                           |
| 民意代表、主管及經理人員<br>Legislators, Senior Officials and Managers                       | 1           | -                | -                            |
| 專業人員 Professionals   | 42          | 0                | 2                            |
| 技術員及助理專業人員<br>Technicians and Associate Professionals                            | 49          | -                | 1                            |
| 事務支援人員 Clerical Support Workers  | 38          | -                | -                            |
| 服務及銷售工作人員<br>Service and Sales Workers   | 90          | -                | 4                            |
| 農、林、漁、牧業生產人員<br>Skilled Agricultural, Forestry<br>and Fishery Workers            | 0           | -                | 0                            |
| 技藝有關工作人員、機械設備操作及勞力工<br>Craft and Machine Operation Related Workers               | 120         | 0                | 7                            |
| 其他 Others  | 1           | -                | -                            |

TABLE 27. UNEMPLOYED PERSONS WITH WORK EXPERIENCE BY  
PREVIOUS JOB'S CLASS OF WORKER, SECTOR AND OCCUPATION

August, 2022

Unit: Thousand Persons

| 無酬家屬工作者<br>Unpaid family workers | 受僱者<br>Paid employees |                   |                      |
|----------------------------------|-----------------------|-------------------|----------------------|
|                                  | 合計<br>Total           | 受私人僱用者<br>Private | 受政府僱用者<br>Government |
|                                  | 2                     | 325               | 305                  |
| -                                | 1                     | 1                 | -                    |
| -                                | 131                   | 131               | -                    |
| -                                | -                     | -                 | -                    |
| -                                | 92                    | 92                | -                    |
| -                                | 1                     | 1                 | -                    |
| -                                | 2                     | 2                 | -                    |
| -                                | 36                    | 36                | -                    |
| 2                                | 193                   | 173               | 20                   |
| 2                                | 47                    | 47                | -                    |
| -                                | 5                     | 5                 | -                    |
| -                                | 38                    | 38                | -                    |
| -                                | 9                     | 9                 | -                    |
| -                                | 14                    | 13                | 1                    |
| -                                | 5                     | 5                 | -                    |
| -                                | 12                    | 11                | 0                    |
| -                                | 16                    | 16                | -                    |
| -                                | 10                    | -                 | 10                   |
| -                                | 14                    | 7                 | 7                    |
| -                                | 11                    | 9                 | 2                    |
| -                                | 3                     | 3                 | -                    |
| -                                | 8                     | 8                 | -                    |
| 2                                | 325                   | 305               | 20                   |
| -                                | 1                     | 1                 | -                    |
| -                                | 40                    | 32                | 8                    |
| -                                | 49                    | 47                | 1                    |
| -                                | 38                    | 31                | 7                    |
| 2                                | 84                    | 83                | 1                    |
| -                                | -                     | -                 | -                    |
| -                                | 113                   | 110               | 2                    |
| -                                | 1                     | -                 | 1                    |

表28 非勞動力之教育程度與年齡—按未參與勞動原因分

民國111年8月

單位：千人

| 項目別<br>Item  | 總計<br>Total | 教育程度<br>Educational attainment  |                   |   |                      |                  |                        |
|--|-------------|---------------------------------|-------------------|---|----------------------|------------------|------------------------|
|  |             | 國小及以下<br>Primary school & below | 國中<br>Junior high | 高級中等<br>(高中、高職)<br>Senior high school<br>(regular & vocational) | 專科<br>Junior college | 大學<br>University | 研究所<br>Graduate school |
| 總計 Total   | 8 137       | 1 836                           | 748               | 2 212   | 657                  | 2 161            | 524                    |
| 想工作而未找工作且隨時可以開始工作<br>Intend to work but not seeking and be available | 148         | 1                               | 12                | 48  | 22                   | 56               | 11                     |
| 求學及準備升學<br>Attending school or rebrushing<br>to take entrance exams  | 1 659       | -                               | 6                 | 516   | 23                   | 944              | 170                    |
| 料理家務 Housekeeping  | 2 545       | 353                             | 318               | 868   | 287                  | 543              | 175                    |
| 高齡、身心障礙 Old age & disable  | 2 826       | 1 413                           | 281               | 476   | 205                  | 378              | 74                     |
| 其他 Others  | 959         | 69                              | 132               | 304   | 120                  | 241              | 94                     |
| 男 Male   | 3 185       | 700                             | 289               | 824   | 257                  | 873              | 242                    |
| 想工作而未找工作且隨時可以開始工作<br>Intend to work but not seeking and be available | 84          | 1                               | 11                | 32  | 11                   | 24               | 5                      |
| 求學及準備升學<br>Attending school or rebrushing<br>to take entrance exams  | 853         | -                               | 3                 | 285   | 7                    | 452              | 107                    |
| 料理家務 Housekeeping  | 67          | -                               | 9                 | 22  | 15                   | 17               | 4                      |
| 高齡、身心障礙 Old age & disable  | 1 474       | 646                             | 159               | 277   | 128                  | 212              | 52                     |
| 其他 Others  | 707         | 54                              | 108               | 208   | 95                   | 168              | 74                     |
| 女 Female   | 4 952       | 1 136                           | 459               | 1 388   | 399                  | 1 288            | 282                    |
| 想工作而未找工作且隨時可以開始工作<br>Intend to work but not seeking and be available | 64          | -                               | 1                 | 16  | 11                   | 32               | 5                      |
| 求學及準備升學<br>Attending school or rebrushing<br>to take entrance exams  | 806         | -                               | 3                 | 232   | 16                   | 492              | 63                     |
| 料理家務 Housekeeping  | 2 478       | 353                             | 309               | 846   | 271                  | 526              | 172                    |
| 高齡、身心障礙 Old age & disable  | 1 352       | 768                             | 122               | 198   | 77                   | 165              | 21                     |
| 其他 Others  | 252         | 15                              | 24                | 96  | 25                   | 73               | 20                     |

TABLE 28. PERSONS NOT IN LABOR FORCE BY EDUCATIONAL ATTAINMENT, AGE,  
AND REASON FOR NOT IN LABOR FORCE

August, 2022

Unit:Thousand Persons

| 年齡<br>Age               |                         |                         |                         |                         |                         |                         |                         |                         |                         |                                 |
|-------------------------|-------------------------|-------------------------|-------------------------|-------------------------|-------------------------|-------------------------|-------------------------|-------------------------|-------------------------|---------------------------------|
| 1 5 ~<br>1 9 歲<br>Years | 2 0 ~<br>2 4 歲<br>Years | 2 5 ~<br>2 9 歲<br>Years | 3 0 ~<br>3 4 歲<br>Years | 3 5 ~<br>3 9 歲<br>Years | 4 0 ~<br>4 4 歲<br>Years | 4 5 ~<br>4 9 歲<br>Years | 5 0 ~<br>5 4 歲<br>Years | 5 5 ~<br>5 9 歲<br>Years | 6 0 ~<br>6 4 歲<br>Years | 6 5 歲<br>及以上<br>Years &<br>over |
| 958                     | 532                     | 127                     | 115                     | 162                     | 261                     | 266                     | 409                     | 708                     | 1 015                   | 3 585                           |
| 1                       | 4                       | 6                       | 11                      | 21                      | 34                      | 20                      | 25                      | 19                      | 6                       | -                               |
| 956                     | 520                     | 69                      | 51                      | 22                      | 12                      | -                       | 8                       | -                       | -                       | 21                              |
| 0                       | 1                       | 44                      | 43                      | 106                     | 170                     | 197                     | 272                     | 451                     | 535                     | 727                             |
| 0                       | 0                       | 0                       | 1                       | 3                       | 4                       | 4                       | 7                       | 8                       | 10                      | 2 789                           |
| 1                       | 7                       | 8                       | 8                       | 10                      | 41                      | 45                      | 97                      | 230                     | 464                     | 48                              |
| 496                     | 273                     | 50                      | 26                      | 13                      | 47                      | 39                      | 106                     | 216                     | 380                     | 1 541                           |
| 0                       | 2                       | 2                       | 4                       | 5                       | 20                      | 12                      | 20                      | 15                      | 5                       | -                               |
| 494                     | 266                     | 45                      | 19                      | 4                       | -                       | -                       | 8                       | -                       | -                       | 17                              |
| 0                       | 0                       | 0                       | 0                       | 0                       | 2                       | 3                       | 10                      | 20                      | 14                      | 17                              |
| 0                       | 0                       | 0                       | 0                       | 0                       | 1                       | 1                       | 1                       | 3                       | 2                       | 1 466                           |
| 1                       | 5                       | 3                       | 2                       | 4                       | 24                      | 23                      | 67                      | 179                     | 359                     | 41                              |
| 462                     | 259                     | 77                      | 90                      | 149                     | 214                     | 227                     | 303                     | 492                     | 635                     | 2 044                           |
| 0                       | 2                       | 4                       | 8                       | 17                      | 15                      | 8                       | 6                       | 4                       | 1                       | -                               |
| 462                     | 254                     | 24                      | 32                      | 18                      | 12                      | -                       | -                       | -                       | -                       | 4                               |
| 0                       | 1                       | 44                      | 43                      | 106                     | 168                     | 194                     | 262                     | 431                     | 521                     | 710                             |
| 0                       | 0                       | 0                       | 1                       | 2                       | 3                       | 4                       | 5                       | 5                       | 8                       | 1 322                           |
| 0                       | 2                       | 5                       | 6                       | 6                       | 17                      | 21                      | 30                      | 52                      | 105                     | 8                               |

表29 歷年人力資源調查重要項目季節調整結果

單位：千人；%

| 年 月 別<br>Year & month | 勞 動 力<br>Labor force |       |        | 就 業 者<br>Employed |       |        |
|-----------------------|----------------------|-------|--------|-------------------|-------|--------|
|                       | 總 計                  | 男     | 女      | 合 計               | 男     | 女      |
|                       | Total                | Male  | Female | Total             | Male  | Female |
| 67年平均 Ave., 1978      | 6 337                | 4 250 | 2 087  | 6 231             | 4 183 | 2 048  |
| 68年平均 Ave., 1979      | 6 515                | 4 356 | 2 159  | 6 432             | 4 306 | 2 126  |
| 69年平均 Ave., 1980      | 6 629                | 4 406 | 2 223  | 6 547             | 4 357 | 2 191  |
| 70年平均 Ave., 1981      | 6 764                | 4 503 | 2 261  | 6 672             | 4 448 | 2 224  |
| 71年平均 Ave., 1982      | 6 959                | 4 605 | 2 354  | 6 811             | 4 509 | 2 301  |
| 72年平均 Ave., 1983      | 7 266                | 4 687 | 2 580  | 7 070             | 4 561 | 2 509  |
| 73年平均 Ave., 1984      | 7 491                | 4 778 | 2 713  | 7 308             | 4 661 | 2 647  |
| 74年平均 Ave., 1985      | 7 651                | 4 860 | 2 790  | 7 428             | 4 719 | 2 709  |
| 75年平均 Ave., 1986      | 7 945                | 4 957 | 2 988  | 7 733             | 4 821 | 2 912  |
| 76年平均 Ave., 1987      | 8 183                | 5 065 | 3 118  | 8 022             | 4 966 | 3 057  |
| 77年平均 Ave., 1988      | 8 247                | 5 130 | 3 116  | 8 107             | 5 043 | 3 064  |
| 78年平均 Ave., 1989      | 8 390                | 5 231 | 3 159  | 8 258             | 5 149 | 3 110  |
| 79年平均 Ave., 1990      | 8 423                | 5 263 | 3 160  | 8 283             | 5 175 | 3 108  |
| 80年平均 Ave., 1991      | 8 569                | 5 355 | 3 214  | 8 439             | 5 274 | 3 165  |
| 81年平均 Ave., 1992      | 8 765                | 5 460 | 3 304  | 8 632             | 5 380 | 3 252  |
| 82年平均 Ave., 1993      | 8 874                | 5 497 | 3 377  | 8 745             | 5 422 | 3 323  |
| 83年平均 Ave., 1994      | 9 081                | 5 595 | 3 485  | 8 939             | 5 511 | 3 428  |
| 84年平均 Ave., 1995      | 9 210                | 5 659 | 3 551  | 9 045             | 5 558 | 3 487  |
| 85年平均 Ave., 1996      | 9 310                | 5 662 | 3 648  | 9 068             | 5 508 | 3 560  |
| 86年平均 Ave., 1997      | 9 432                | 5 731 | 3 701  | 9 176             | 5 562 | 3 613  |
| 87年平均 Ave., 1998      | 9 546                | 5 780 | 3 767  | 9 289             | 5 610 | 3 679  |
| 88年平均 Ave., 1999      | 9 668                | 5 812 | 3 856  | 9 385             | 5 624 | 3 761  |
| 89年平均 Ave., 2000      | 9 784                | 5 867 | 3 917  | 9 491             | 5 670 | 3 821  |
| 90年平均 Ave., 2001      | 9 832                | 5 855 | 3 977  | 9 383             | 5 553 | 3 830  |
| 91年平均 Ave., 2002      | 9 969                | 5 896 | 4 074  | 9 454             | 5 547 | 3 907  |
| 92年平均 Ave., 2003      | 10 076               | 5 904 | 4 172  | 9 573             | 5 579 | 3 994  |
| 93年平均 Ave., 2004      | 10 240               | 5 968 | 4 272  | 9 786             | 5 680 | 4 106  |
| 94年平均 Ave., 2005      | 10 371               | 6 012 | 4 359  | 9 942             | 5 753 | 4 190  |
| 95年平均 Ave., 2006      | 10 522               | 6 056 | 4 467  | 10 111            | 5 810 | 4 301  |
| 96年平均 Ave., 2007      | 10 713               | 6 116 | 4 597  | 10 294            | 5 868 | 4 426  |
| 97年平均 Ave., 2008      | 10 853               | 6 173 | 4 680  | 10 403            | 5 902 | 4 501  |
| 98年平均 Ave., 2009      | 10 917               | 6 180 | 4 737  | 10 279            | 5 776 | 4 502  |
| 99年平均 Ave., 2010      | 11 070               | 6 242 | 4 828  | 10 493            | 5 880 | 4 613  |
| 100年平均 Ave., 2011     | 11 200               | 6 304 | 4 896  | 10 709            | 6 006 | 4 702  |
| 101年平均 Ave., 2012     | 11 341               | 6 369 | 4 972  | 10 860            | 6 083 | 4 777  |
| 102年平均 Ave., 2013     | 11 445               | 6 402 | 5 043  | 10 967            | 6 116 | 4 851  |
| 103年平均 Ave., 2014     | 11 535               | 6 441 | 5 094  | 11 079            | 6 166 | 4 913  |
| 104年平均 Ave., 2015     | 11 638               | 6 497 | 5 141  | 11 198            | 6 234 | 4 964  |
| 105年平均 Ave., 2016     | 11 727               | 6 541 | 5 186  | 11 267            | 6 267 | 5 000  |
| 106年平均 Ave., 2017     | 11 795               | 6 568 | 5 227  | 11 352            | 6 305 | 5 047  |
| 107年平均 Ave., 2018     | 11 874               | 6 602 | 5 272  | 11 434            | 6 346 | 5 089  |
| 108年平均 Ave., 2019     | 11 946               | 6 631 | 5 315  | 11 500            | 6 376 | 5 124  |
| 109年平均 Ave., 2020     | 11 964               | 6 638 | 5 326  | 11 504            | 6 378 | 5 126  |
| 8 月 Aug.              | 11 949               | 6 635 | 5 314  | 11 491            | 6 377 | 5 114  |
| 9 月 Sept.             | 11 962               | 6 635 | 5 328  | 11 508            | 6 378 | 5 131  |
| 10 月 Oct.             | 11 959               | 6 629 | 5 329  | 11 507            | 6 375 | 5 133  |
| 11 月 Nov.             | 11 960               | 6 630 | 5 330  | 11 509            | 6 373 | 5 136  |
| 12 月 Dec.             | 11 963               | 6 630 | 5 333  | 11 516            | 6 374 | 5 141  |
| 110年平均 Ave., 2021     | 11 919               | 6 595 | 5 324  | 11 447            | 6 332 | 5 115  |
| 1 月 Jan.              | 11 966               | 6 630 | 5 336  | 11 519            | 6 376 | 5 143  |
| 2 月 Feb.              | 11 969               | 6 631 | 5 338  | 11 523            | 6 378 | 5 145  |
| 3 月 Mar.              | 11 977               | 6 633 | 5 344  | 11 532            | 6 381 | 5 151  |
| 4 月 Apr.              | 11 979               | 6 632 | 5 347  | 11 537            | 6 383 | 5 154  |
| 5 月 May               | 11 910               | 6 577 | 5 333  | 11 411            | 6 299 | 5 112  |
| 6 月 June              | 11 873               | 6 564 | 5 309  | 11 307            | 6 251 | 5 056  |
| 7 月 July              | 11 878               | 6 573 | 5 305  | 11 356            | 6 289 | 5 067  |
| 8 月 Aug.              | 11 868               | 6 568 | 5 300  | 11 384            | 6 300 | 5 084  |
| 9 月 Sept.             | 11 890               | 6 573 | 5 317  | 11 422            | 6 314 | 5 108  |
| 10 月 Oct.             | 11 896               | 6 576 | 5 320  | 11 443            | 6 328 | 5 115  |
| 11 月 Nov.             | 11 904               | 6 589 | 5 315  | 11 466            | 6 342 | 5 124  |
| 12 月 Dec.             | 11 910               | 6 595 | 5 315  | 11 469            | 6 348 | 5 122  |
| 111年平均 Ave., 2022     |                      |       |        |                   |       |        |
| 1 月 Jan.              | 11 908               | 6 596 | 5 312  | 11 467            | 6 348 | 5 119  |
| 2 月 Feb.              | 11 906               | 6 593 | 5 313  | 11 469            | 6 347 | 5 122  |
| 3 月 Mar.              | 11 896               | 6 586 | 5 310  | 11 456            | 6 342 | 5 113  |
| 4 月 Apr.              | 11 873               | 6 571 | 5 302  | 11 436            | 6 330 | 5 106  |
| 5 月 May               | 11 844               | 6 549 | 5 294  | 11 402            | 6 305 | 5 097  |
| 6 月 June              | 11 840               | 6 550 | 5 290  | 11 399            | 6 304 | 5 095  |
| 7 月 July              | 11 837               | 6 551 | 5 286  | 11 402            | 6 307 | 5 095  |
| 8 月 Aug.              | 11 833               | 6 545 | 5 288  | 11 399            | 6 304 | 5 095  |

註：本季節調整作業係採用X-13-ARIMA-SEATS季節調整軟體。

TABLE 29. IMPORTANT RESULTS IN SEASONALLY ADJUSTED SERIES OF  
MANPOWER SURVEY, 1978 TO DATE

Unit:Thousand Persons : %

| 失業者<br>Unemployed |           |             | 非勞動力<br>Not in labor force |           |             | 勞動力參與率<br>Labor force participation rate |           |             | 失業率<br>Unemployment rate |           |             |
|-------------------|-----------|-------------|----------------------------|-----------|-------------|--|-----------|-------------|--------------------------|-----------|-------------|
| 合計<br>Total       | 男<br>Male | 女<br>Female | 合計<br>Total                | 男<br>Male | 女<br>Female | 合計<br>Total                              | 男<br>Male | 女<br>Female | 合計<br>Total              | 男<br>Male | 女<br>Female |
| 106               | 67        | 39          | 4 448                      | 1 202     | 3 246       | 58.76                                    | 77.96     | 39.13       | 1.67                     | 1.57      | 1.86        |
| 83                | 50        | 33          | 4 577                      | 1 232     | 3 345       | 58.73                                    | 77.95     | 39.23       | 1.27                     | 1.15      | 1.53        |
| 82                | 49        | 33          | 4 749                      | 1 308     | 3 441       | 58.26                                    | 77.11     | 39.25       | 1.23                     | 1.11      | 1.47        |
| 92                | 55        | 37          | 4 934                      | 1 362     | 3 572       | 57.82                                    | 76.78     | 38.76       | 1.36                     | 1.21      | 1.65        |
| 149               | 96        | 53          | 5 054                      | 1 417     | 3 636       | 57.93                                    | 76.47     | 39.30       | 2.14                     | 2.08      | 2.25        |
| 197               | 126       | 71          | 4 996                      | 1 451     | 3 546       | 59.26                                    | 76.36     | 42.12       | 2.71                     | 2.68      | 2.76        |
| 183               | 116       | 67          | 5 052                      | 1 499     | 3 553       | 59.72                                    | 76.11     | 43.30       | 2.45                     | 2.44      | 2.46        |
| 222               | 141       | 81          | 5 210                      | 1 580     | 3 630       | 59.49                                    | 75.47     | 43.46       | 2.91                     | 2.90      | 2.92        |
| 212               | 136       | 75          | 5 216                      | 1 639     | 3 577       | 60.37                                    | 75.15     | 45.51       | 2.66                     | 2.75      | 2.53        |
| 161               | 100       | 61          | 5 248                      | 1 667     | 3 581       | 60.93                                    | 75.24     | 46.54       | 1.97                     | 1.96      | 1.97        |
| 139               | 87        | 52          | 5 449                      | 1 725     | 3 724       | 60.21                                    | 74.83     | 45.56       | 1.69                     | 1.70      | 1.68        |
| 132               | 82        | 49          | 5 565                      | 1 758     | 3 807       | 60.12                                    | 74.84     | 45.35       | 1.57                     | 1.57      | 1.56        |
| 140               | 88        | 52          | 5 795                      | 1 853     | 3 942       | 59.24                                    | 73.96     | 44.50       | 1.67                     | 1.68      | 1.64        |
| 130               | 80        | 49          | 5 927                      | 1 901     | 4 026       | 59.11                                    | 73.80     | 44.39       | 1.51                     | 1.50      | 1.53        |
| 132               | 81        | 52          | 6 006                      | 1 940     | 4 066       | 59.34                                    | 73.78     | 44.83       | 1.51                     | 1.47      | 1.57        |
| 128               | 75        | 54          | 6 213                      | 2 068     | 4 145       | 58.82                                    | 72.67     | 44.89       | 1.45                     | 1.36      | 1.59        |
| 142               | 84        | 58          | 6 321                      | 2 129     | 4 191       | 58.96                                    | 72.44     | 45.40       | 1.56                     | 1.51      | 1.65        |
| 165               | 101       | 64          | 6 478                      | 2 197     | 4 281       | 58.71                                    | 72.03     | 45.34       | 1.79                     | 1.79      | 1.80        |
| 242               | 154       | 88          | 6 621                      | 2 298     | 4 324       | 58.44                                    | 71.13     | 45.76       | 2.60                     | 2.72      | 2.42        |
| 256               | 169       | 88          | 6 738                      | 2 331     | 4 407       | 58.33                                    | 71.09     | 45.64       | 2.72                     | 2.94      | 2.37        |
| 257               | 169       | 88          | 6 902                      | 2 409     | 4 493       | 58.04                                    | 70.58     | 45.60       | 2.69                     | 2.93      | 2.33        |
| 283               | 188       | 95          | 7 020                      | 2 499     | 4 521       | 57.93                                    | 69.93     | 46.03       | 2.92                     | 3.23      | 2.46        |
| 293               | 197       | 95          | 7 178                      | 2 585     | 4 594       | 57.68                                    | 69.42     | 46.02       | 2.99                     | 3.36      | 2.44        |
| 450               | 302       | 148         | 7 347                      | 2 696     | 4 651       | 57.23                                    | 68.47     | 46.10       | 4.57                     | 5.16      | 3.71        |
| 515               | 348       | 167         | 7 417                      | 2 746     | 4 671       | 57.34                                    | 68.22     | 46.59       | 5.17                     | 5.91      | 4.10        |
| 503               | 326       | 177         | 7 495                      | 2 818     | 4 677       | 57.34                                    | 67.69     | 47.14       | 4.99                     | 5.51      | 4.25        |
| 454               | 288       | 166         | 7 520                      | 2 838     | 4 682       | 57.66                                    | 67.78     | 47.71       | 4.44                     | 4.83      | 3.89        |
| 428               | 259       | 169         | 7 578                      | 2 878     | 4 700       | 57.78                                    | 67.62     | 48.12       | 4.13                     | 4.31      | 3.88        |
| 411               | 245       | 166         | 7 644                      | 2 936     | 4 708       | 57.92                                    | 67.35     | 48.68       | 3.91                     | 4.05      | 3.71        |
| 419               | 248       | 171         | 7 679                      | 2 979     | 4 700       | 58.25                                    | 67.24     | 49.44       | 3.91                     | 4.05      | 3.72        |
| 450               | 271       | 179         | 7 770                      | 3 028     | 4 742       | 58.28                                    | 67.09     | 49.67       | 4.14                     | 4.39      | 3.83        |
| 639               | 404       | 235         | 7 937                      | 3 127     | 4 810       | 57.90                                    | 66.40     | 49.62       | 5.85                     | 6.53      | 4.96        |
| 577               | 362       | 215         | 7 992                      | 3 143     | 4 849       | 58.07                                    | 66.51     | 49.89       | 5.21                     | 5.80      | 4.45        |
| 491               | 297       | 194         | 8 053                      | 3 152     | 4 901       | 58.17                                    | 66.67     | 49.97       | 4.39                     | 4.71      | 3.96        |
| 481               | 286       | 195         | 8 096                      | 3 161     | 4 934       | 58.35                                    | 66.83     | 50.19       | 4.24                     | 4.49      | 3.92        |
| 478               | 286       | 192         | 8 142                      | 3 190     | 4 951       | 58.43                                    | 66.74     | 50.46       | 4.18                     | 4.47      | 3.80        |
| 457               | 275       | 182         | 8 170                      | 3 204     | 4 966       | 58.54                                    | 66.78     | 50.64       | 3.96                     | 4.27      | 3.56        |
| 440               | 263       | 177         | 8 204                      | 3 213     | 4 991       | 58.65                                    | 66.91     | 50.74       | 3.78                     | 4.05      | 3.44        |
| 460               | 274       | 185         | 8 235                      | 3 214     | 5 022       | 58.75                                    | 67.05     | 50.80       | 3.92                     | 4.19      | 3.57        |
| 443               | 263       | 180         | 8 254                      | 3 216     | 5 038       | 58.83                                    | 67.13     | 50.92       | 3.76                     | 4.00      | 3.45        |
| 440               | 257       | 184         | 8 254                      | 3 217     | 5 037       | 58.99                                    | 67.24     | 51.14       | 3.71                     | 3.89      | 3.48        |
| 446               | 255       | 191         | 8 243                      | 3 216     | 5 026       | 59.17                                    | 67.34     | 51.39       | 3.73                     | 3.85      | 3.58        |
| 460               | 260       | 200         | 8 267                      | 3 233     | 5 034       | 59.14                                    | 67.24     | 51.41       | 3.85                     | 3.92      | 3.76        |
| 458               | 258       | 200         | 8 279                      | 3 240     | 5 039       | 59.07                                    | 67.19     | 51.33       | 3.83                     | 3.89      | 3.76        |
| 454               | 257       | 197         | 8 272                      | 3 237     | 5 035       | 59.12                                    | 67.21     | 51.41       | 3.80                     | 3.87      | 3.70        |
| 451               | 254       | 197         | 8 274                      | 3 239     | 5 035       | 59.10                                    | 67.17     | 51.42       | 3.77                     | 3.84      | 3.69        |
| 451               | 257       | 194         | 8 271                      | 3 238     | 5 034       | 59.12                                    | 67.19     | 51.43       | 3.77                     | 3.88      | 3.64        |
| 448               | 256       | 192         | 8 272                      | 3 239     | 5 033       | 59.12                                    | 67.18     | 51.45       | 3.74                     | 3.86      | 3.60        |
| 471               | 263       | 209         | 8 274                      | 3 259     | 5 016       | 59.02                                    | 66.93     | 51.49       | 3.95                     | 3.98      | 3.92        |
| 448               | 254       | 194         | 8 268                      | 3 238     | 5 029       | 59.14                                    | 67.19     | 51.48       | 3.74                     | 3.83      | 3.63        |
| 446               | 253       | 193         | 8 264                      | 3 236     | 5 028       | 59.16                                    | 67.20     | 51.50       | 3.73                     | 3.82      | 3.62        |
| 445               | 251       | 193         | 8 252                      | 3 236     | 5 015       | 59.21                                    | 67.21     | 51.59       | 3.71                     | 3.79      | 3.62        |
| 442               | 249       | 193         | 8 248                      | 3 239     | 5 008       | 59.22                                    | 67.18     | 51.64       | 3.69                     | 3.76      | 3.61        |
| 499               | 278       | 221         | 8 308                      | 3 288     | 5 019       | 58.91                                    | 66.67     | 51.51       | 4.19                     | 4.23      | 4.14        |
| 565               | 313       | 253         | 8 319                      | 3 293     | 5 026       | 58.80                                    | 66.59     | 51.37       | 4.76                     | 4.77      | 4.76        |
| 522               | 284       | 238         | 8 304                      | 3 284     | 5 020       | 58.86                                    | 66.68     | 51.38       | 4.39                     | 4.32      | 4.49        |
| 484               | 268       | 216         | 8 307                      | 3 285     | 5 021       | 58.83                                    | 66.66     | 51.35       | 4.08                     | 4.08      | 4.08        |
| 468               | 259       | 209         | 8 282                      | 3 271     | 5 012       | 58.94                                    | 66.77     | 51.48       | 3.93                     | 3.94      | 3.93        |
| 453               | 248       | 205         | 8 267                      | 3 262     | 5 006       | 59.00                                    | 66.85     | 51.52       | 3.81                     | 3.77      | 3.86        |
| 439               | 247       | 192         | 8 246                      | 3 243     | 5 003       | 59.08                                    | 67.02     | 51.52       | 3.69                     | 3.75      | 3.61        |
| 440               | 247       | 193         | 8 230                      | 3 231     | 4 999       | 59.14                                    | 67.12     | 51.53       | 3.70                     | 3.75      | 3.64        |
| 441               | 247       | 193         | 8 220                      | 3 225     | 4 994       | 59.16                                    | 67.16     | 51.54       | 3.70                     | 3.75      | 3.64        |
| 437               | 246       | 191         | 8 203                      | 3 218     | 4 985       | 59.21                                    | 67.20     | 51.59       | 3.67                     | 3.73      | 3.60        |
| 440               | 244       | 196         | 8 188                      | 3 211     | 4 978       | 59.23                                    | 67.23     | 51.62       | 3.70                     | 3.70      | 3.70        |
| 437               | 241       | 196         | 8 173                      | 3 206     | 4 967       | 59.23                                    | 67.21     | 51.63       | 3.68                     | 3.67      | 3.70        |
| 441               | 244       | 197         | 8 180                      | 3 215     | 4 965       | 59.15                                    | 67.08     | 51.60       | 3.73                     | 3.73      | 3.72        |
| 441               | 246       | 196         | 8 162                      | 3 205     | 4 957       | 59.19                                    | 67.14     | 51.63       | 3.73                     | 3.75      | 3.70        |
| 435               | 245       | 190         | 8 153                      | 3 196     | 4 957       | 59.21                                    | 67.21     | 51.60       | 3.68                     | 3.73      | 3.60        |
| 434               | 241       | 193         | 8 154                      | 3 194     | 4 960       | 59.20                                    | 67.21     | 51.60       | 3.67                     | 3.69      | 3.65        |

Note: The software we use for seasonal adjustment is X-13ARIMA-SEATS.

表30 人力資源調查重要指標—按縣市分

TABLE30. IMPORTANT INDICATORS BASED ON MANPOWER SURVEY RESULTS, BY COUNTY/CITY

民國111年上半年

Jan.-June, 2022

單位：千人

Unit:Thousand Persons

| 地區別<br>District (or region) | 15歲以上<br>民間人口<br>Civilian<br>population<br>aged 15 years<br>& over | 勞動力<br>Labor force |                 |                   | 非勞動力<br>Not in labor<br>force | 勞動力參與率<br>(%)<br>Labor force<br>participation rate | 失業率<br>(%)<br>Unemployment<br>rate |
|-----------------------------|--|--------------------|-----------------|-------------------|-------------------------------|--|------------------------------------|
|                             |  | 總計<br>Total        | 就業者<br>Employed | 失業者<br>Unemployed |                               |  |                                    |
|                             |  | 臺灣地區 Taiwan Area   | 20 046          | 11 856            |                               |  |                                    |
| 北部地區 Northern region        | 9 156  | 5 351              | 5 153           | 198               | 3 805                         | 58.4   | 3.7                                |
| 新北市 New Taipei City         | 3 497  | 2 047              | 1 971           | 76                | 1 450                         | 58.5   | 3.7                                |
| 臺北市 Taipei City             | 2 171  | 1 215              | 1 170           | 45                | 956                           | 56.0   | 3.7                                |
| 桃園市 Taoyuan City            | 1 921  | 1 170              | 1 126           | 43                | 751                           | 60.9   | 3.7                                |
| 基隆市 Keelung City            | 322  | 181                | 174             | 7                 | 141                           | 56.2   | 3.8                                |
| 新竹市 Hsinchu City            | 373  | 224                | 216             | 8                 | 149                           | 60.2   | 3.6                                |
| 宜蘭縣 Yilan County            | 392  | 223                | 215             | 8                 | 168                           | 57.0   | 3.8                                |
| 新竹縣 Hsinchu County          | 480  | 291                | 280             | 11                | 189                           | 60.6   | 3.7                                |
| 中部地區 Central region         | 4 970  | 3 009              | 2 900           | 109               | 1 961                         | 60.5   | 3.6                                |
| 臺中市 Taichung City           | 2 399  | 1 474              | 1 421           | 54                | 924                           | 61.5   | 3.6                                |
| 苗栗縣 Miaoli County           | 468  | 278                | 268             | 10                | 190                           | 59.5   | 3.6                                |
| 彰化縣 Changhua County         | 1 088  | 646                | 623             | 23                | 442                           | 59.4   | 3.6                                |
| 南投縣 Nantou County           | 426  | 253                | 244             | 9                 | 172                           | 59.5   | 3.6                                |
| 雲林縣 Yunlin County           | 590  | 357                | 344             | 13                | 233                           | 60.5   | 3.6                                |
| 南部地區 Southern region        | 5 463  | 3 240              | 3 122           | 119               | 2 223                         | 59.3   | 3.7                                |
| 臺南市 Tainan City             | 1 619  | 990                | 954             | 36                | 630                           | 61.1   | 3.6                                |
| 高雄市 Kaohsiung City          | 2 381  | 1 400              | 1 349           | 51                | 981                           | 58.8   | 3.7                                |
| 嘉義市 Chiayi City             | 227  | 128                | 123             | 5                 | 99                            | 56.2   | 3.6                                |
| 嘉義縣 Chiayi County           | 444  | 262                | 252             | 10                | 182                           | 59.0   | 3.7                                |
| 屏東縣 Pingtung County         | 702  | 412                | 397             | 15                | 290                           | 58.7   | 3.7                                |
| 澎湖縣 Penghu County           | 90   | 49                 | 47              | 2                 | 41                            | 54.4   | 3.8                                |
| 東部地區 Eastern region         | 457  | 256                | 247             | 9                 | 201                           | 56.0   | 3.5                                |
| 臺東縣 Taitung County          | 183  | 103                | 99              | 4                 | 80                            | 56.4   | 3.6                                |
| 花蓮縣 Hualien County          | 274  | 153                | 148             | 5                 | 122                           | 55.7   | 3.5                                |



表31 就業者之行業—按縣市分  
TABLE31 EMPLOYED PERSONS BY SECTOR AND COUNTY/CITY

民國111年上半年

單位：千人

Jan.-June, 2022

Unit:Thousand Persons

| 地區別<br>District (or region) | 總計<br>Total | 農、林、漁、牧業<br>Agriculture, Forestry,<br>Fishing and Animal<br>Husbandry | 工業<br>Industry |                      | 服務業<br>Services |
|-----------------------------|-------------|---|----------------|----------------------|-----------------|
|                             |             |   |                | 製造業<br>Manufacturing |                 |
| 臺灣地區 Taiwan Area            | 11 422      | 533   | 4 043          | 3 013                | 6 846           |
| 北部地區 Northern region        | 5 153       | 42  | 1 721          | 1 285                | 3 390           |
| 新北市 New Taipei City         | 1 971       | 9   | 636            | 453                  | 1 326           |
| 臺北市 Taipei City             | 1 170       | 2   | 223            | 149                  | 944             |
| 桃園市 Taoyuan City            | 1 126       | 11  | 489            | 398                  | 627             |
| 基隆市 Keelung City            | 174         | 1   | 50             | 33                   | 123             |
| 新竹市 Hsinchu City            | 216         | 0   | 99             | 82                   | 117             |
| 宜蘭縣 Yilan County            | 215         | 15  | 70             | 39                   | 130             |
| 新竹縣 Hsinchu County          | 280         | 4   | 154            | 131                  | 122             |
| 中部地區 Central region         | 2 900       | 242   | 1 122          | 871                  | 1 535           |
| 臺中市 Taichung City           | 1 421       | 43  | 542            | 431                  | 836             |
| 苗栗縣 Miaoli County           | 268         | 14  | 127            | 101                  | 128             |
| 彰化縣 Changhua County         | 623         | 62  | 277            | 228                  | 284             |
| 南投縣 Nantou County           | 244         | 48  | 64             | 43                   | 132             |
| 雲林縣 Yunlin County           | 344         | 76  | 112            | 68                   | 156             |
| 南部地區 Southern region        | 3 122       | 219   | 1 152          | 838                  | 1 751           |
| 臺南市 Tainan City             | 954         | 66  | 415            | 326                  | 473             |
| 高雄市 Kaohsiung City          | 1 349       | 36  | 486            | 361                  | 826             |
| 嘉義市 Chiayi City             | 123         | 2   | 34             | 25                   | 86              |
| 嘉義縣 Chiayi County           | 252         | 52  | 82             | 56                   | 119             |
| 屏東縣 Pingtung County         | 397         | 59  | 124            | 67                   | 214             |
| 澎湖縣 Penghu County           | 47          | 5   | 10             | 3                    | 32              |
| 東部地區 Eastern region         | 247         | 28  | 49             | 18                   | 170             |
| 臺東縣 Taitung County          | 99          | 19  | 17             | 5                    | 63              |
| 花蓮縣 Hualien County          | 148         | 9   | 31             | 13                   | 107             |

表32 縣(市)歷年人力資源調查重要結果

單位：千人

| 年 月 別<br>Year & month | 總 人 口<br>Total<br>population | 1 5 歲 以 上 民 間 人 口<br>Civilian population aged 15 years & over |           |             | 勞 動 力        |           |             |
|-----------------------|------------------------------|---|-----------|-------------|--------------|-----------|-------------|
|                       |                              | 總 計<br>Total  | 男<br>Male | 女<br>Female | 合 計<br>Total | 男<br>Male | 女<br>Female |
|                       |                              |   |           |             |              |           |             |
| 82年平均 Ave., 1993      | 7 091                        | 5 178   | 2 646     | 2 531       | 3 121        | 1 966     | 1 155       |
| 83年平均 Ave., 1994      | 7 131                        | 5 266   | 2 699     | 2 567       | 3 168        | 1 994     | 1 173       |
| 84年平均 Ave., 1995      | 7 159                        | 5 330   | 2 731     | 2 598       | 3 177        | 2 009     | 1 168       |
| 85年平均 Ave., 1996      | 7 183                        | 5 376   | 2 750     | 2 625       | 3 173        | 2 002     | 1 171       |
| 86年平均 Ave., 1997      | 7 204                        | 5 424   | 2 771     | 2 653       | 3 174        | 2 008     | 1 166       |
| 87年平均 Ave., 1998      | 7 222                        | 5 474   | 2 794     | 2 680       | 3 174        | 2 007     | 1 167       |
| 88年平均 Ave., 1999      | 7 225                        | 5 496   | 2 808     | 2 689       | 3 168        | 1 998     | 1 170       |
| 89年平均 Ave., 2000      | 7 232                        | 5 560   | 2 844     | 2 716       | 3 180        | 2 002     | 1 179       |
| 90年平均 Ave., 2001      | 7 252                        | 5 610   | 2 866     | 2 744       | 3 186        | 1 989     | 1 197       |
| 91年平均 Ave., 2002      | 7 271                        | 5 660   | 2 887     | 2 773       | 3 203        | 1 987     | 1 216       |
| 92年平均 Ave., 2003      | 7 274                        | 5 684   | 2 893     | 2 791       | 3 212        | 1 967     | 1 244       |
| 93年平均 Ave., 2004      | 7 271                        | 5 714   | 2 904     | 2 810       | 3 239        | 1 964     | 1 275       |
| 94年平均 Ave., 2005      | 7 270                        | 5 751   | 2 920     | 2 831       | 3 278        | 1 980     | 1 299       |
| 95年平均 Ave., 2006      | 7 270                        | 5 796   | 2 941     | 2 855       | 3 308        | 1 977     | 1 331       |
| 96年平均 Ave., 2007      | 7 261                        | 5 834   | 2 957     | 2 877       | 3 371        | 1 988     | 1 384       |
| 97年平均 Ave., 2008      | 7 261                        | 5 884   | 2 980     | 2 904       | 3 381        | 1 989     | 1 392       |
| 98年平均 Ave., 2009      | 7 266                        | 5 946   | 3 009     | 2 937       | 3 395        | 1 997     | 1 398       |
| 99年平均 Ave., 2010      | 7 255                        | 5 986   | 3 020     | 2 966       | 3 463        | 2 023     | 1 440       |
| 100年平均 Ave., 2011     | 7 224                        | 6 007   | 3 023     | 2 984       | 3 474        | 2 017     | 1 457       |
| 101年平均 Ave., 2012     | 7 205                        | 6 035   | 3 033     | 3 002       | 3 491        | 2 018     | 1 472       |
| 102年平均 Ave., 2013     | 7 196                        | 6 058   | 3 040     | 3 018       | 3 509        | 2 023     | 1 487       |
| 103年平均 Ave., 2014     | 7 187                        | 6 079   | 3 049     | 3 030       | 3 535        | 2 029     | 1 506       |
| 104年平均 Ave., 2015     | 7 166                        | 6 094   | 3 059     | 3 035       | 3 551        | 2 042     | 1 509       |
| 105年平均 Ave., 2016     | 7 146                        | 6 109   | 3 066     | 3 044       | 3 585        | 2 063     | 1 522       |
| 106年平均 Ave., 2017     | 7 124                        | 6 106   | 3 058     | 3 048       | 3 622        | 2 088     | 1 534       |
| 107年平均 Ave., 2018     | 7 101                        | 6 113   | 3 061     | 3 053       | 3 635        | 2 096     | 1 539       |
| 108年平均 Ave., 2019     | 7 077                        | 6 110   | 3 060     | 3 049       | 3 652        | 2 095     | 1 557       |
| 下半年 July-Dec.         | 7 071                        | 6 108   | 3 061     | 3 047       | 3 650        | 2 096     | 1 554       |
| 109年平均 Ave., 2020     | 7 055                        | 6 106   | 3 060     | 3 046       | 3 622        | 2 081     | 1 542       |
| 上半年 Jan.-June         | 7 061                        | 6 107   | 3 061     | 3 046       | 3 622        | 2 074     | 1 549       |
| 下半年 July-Dec.         | 7 050                        | 6 105   | 3 060     | 3 045       | 3 623        | 2 088     | 1 535       |
| 110年平均 Ave., 2021     | 7 020                        | 6 089   | 3 052     | 3 037       | 3 561        | 2 040     | 1 521       |
| 上半年 Jan.-June         | 7 032                        | 6 095   | 3 055     | 3 040       | 3 572        | 2 049     | 1 523       |
| 下半年 July-Dec.         | 7 008                        | 6 082   | 3 049     | 3 034       | 3 550        | 2 031     | 1 520       |
| 111年平均 Ave., 2022     | 6 975                        | 6 058   | 3 034     | 3 025       | 3 560        | 2 039     | 1 522       |
| 上半年 Jan.-June         | 6 975                        | 6 058   | 3 034     | 3 025       | 3 560        | 2 039     | 1 522       |

註：縣市包含：基隆市、新竹市、宜蘭縣、新竹縣、苗栗縣、彰化縣、南投縣、雲林縣、嘉義市、嘉義縣、屏東縣、澎湖縣、臺東縣、花蓮縣

TABLE32. IMPORTANT RESULTS OF MANPOWER SURVEY IN COUNTY(CITY), 1993 TO DATE

| Unit:Thousand Persons |           |             |                  |           |             |                    |           |             |
|-----------------------|-----------|-------------|------------------|-----------|-------------|--------------------|-----------|-------------|
| Labor force           |           |             |                  |           |             | 非勞動力               |           |             |
| 就業<br>Employed        |           |             | 失業<br>Unemployed |           |             | Not in labor force |           |             |
| 小計<br>Total           | 男<br>Male | 女<br>Female | 小計<br>Total      | 男<br>Male | 女<br>Female | 合計<br>Total        | 男<br>Male | 女<br>Female |
| 3 079                 | 1 941     | 1 138       | 42               | 25        | 17          | 2 057              | 680       | 1 377       |
| 3 124                 | 1 968     | 1 155       | 44               | 26        | 18          | 2 098              | 704       | 1 394       |
| 3 126                 | 1 978     | 1 148       | 51               | 31        | 20          | 2 153              | 722       | 1 430       |
| 3 096                 | 1 952     | 1 144       | 77               | 50        | 27          | 2 203              | 748       | 1 455       |
| 3 095                 | 1 955     | 1 140       | 79               | 53        | 25          | 2 250              | 763       | 1 487       |
| 3 094                 | 1 953     | 1 141       | 80               | 54        | 25          | 2 300              | 787       | 1 513       |
| 3 088                 | 1 943     | 1 145       | 80               | 55        | 25          | 2 328              | 810       | 1 519       |
| 3 095                 | 1 942     | 1 153       | 86               | 60        | 25          | 2 380              | 843       | 1 537       |
| 3 046                 | 1 891     | 1 155       | 140              | 98        | 42          | 2 424              | 877       | 1 547       |
| 3 041                 | 1 873     | 1 168       | 163              | 114       | 48          | 2 457              | 900       | 1 557       |
| 3 053                 | 1 859     | 1 194       | 159              | 108       | 51          | 2 472              | 925       | 1 547       |
| 3 094                 | 1 869     | 1 226       | 145              | 95        | 49          | 2 475              | 940       | 1 535       |
| 3 141                 | 1 893     | 1 248       | 137              | 87        | 50          | 2 473              | 941       | 1 533       |
| 3 179                 | 1 897     | 1 282       | 129              | 80        | 49          | 2 488              | 965       | 1 523       |
| 3 240                 | 1 908     | 1 332       | 132              | 80        | 52          | 2 462              | 969       | 1 493       |
| 3 241                 | 1 900     | 1 342       | 140              | 89        | 51          | 2 503              | 991       | 1 512       |
| 3 198                 | 1 867     | 1 331       | 198              | 130       | 68          | 2 551              | 1 012     | 1 539       |
| 3 283                 | 1 907     | 1 376       | 179              | 116       | 63          | 2 524              | 997       | 1 526       |
| 3 322                 | 1 921     | 1 401       | 152              | 96        | 56          | 2 533              | 1 006     | 1 527       |
| 3 344                 | 1 929     | 1 414       | 147              | 89        | 58          | 2 544              | 1 014     | 1 530       |
| 3 365                 | 1 933     | 1 432       | 145              | 89        | 55          | 2 549              | 1 017     | 1 531       |
| 3 397                 | 1 946     | 1 451       | 139              | 83        | 56          | 2 544              | 1 020     | 1 523       |
| 3 417                 | 1 958     | 1 459       | 134              | 84        | 50          | 2 543              | 1 017     | 1 526       |
| 3 445                 | 1 978     | 1 468       | 139              | 85        | 54          | 2 525              | 1 003     | 1 522       |
| 3 487                 | 2 009     | 1 478       | 135              | 79        | 56          | 2 484              | 970       | 1 515       |
| 3 502                 | 2 020     | 1 482       | 133              | 77        | 56          | 2 478              | 964       | 1 514       |
| 3 517                 | 2 016     | 1 501       | 135              | 79        | 56          | 2 458              | 965       | 1 492       |
| 3 513                 | 2 018     | 1 494       | 137              | 77        | 60          | 2 459              | 965       | 1 493       |
| 3 485                 | 1 999     | 1 486       | 137              | 82        | 55          | 2 483              | 979       | 1 504       |
| 3 485                 | 1 993     | 1 492       | 137              | 80        | 57          | 2 485              | 987       | 1 498       |
| 3 485                 | 2 004     | 1 481       | 137              | 84        | 53          | 2 482              | 972       | 1 510       |
| 3 423                 | 1 961     | 1 461       | 139              | 79        | 60          | 2 527              | 1 012     | 1 516       |
| 3 433                 | 1 968     | 1 466       | 138              | 82        | 57          | 2 523              | 1 005     | 1 518       |
| 3 412                 | 1 955     | 1 457       | 139              | 76        | 63          | 2 532              | 1 018     | 1 514       |
| 3 431                 | 1 965     | 1 466       | 129              | 74        | 55          | 2 498              | 995       | 1 503       |
| 3 431                 | 1 965     | 1 466       | 129              | 74        | 55          | 2 498              | 995       | 1 503       |

Note : county(city) include : Keelung City, Hsinchu City, Yilan County, Hsinchu County, Miaoli County, Changhua County, Nantou County, Yunlin County, Chiayi City, Chiayi County, Pingtung County, Penghu County, Taitung County, Hualien County

表33 縣(市)歷年失業率—按教育程度與年齡分

單位：%

| 年 月 別<br>Year & month | 總失業率<br>Total unemployment rate |           |             | 教育程度<br>Educational attainment |   |                                 |
|-----------------------|---------------------------------|-----------|-------------|--------------------------------|---|---------------------------------|
|                       | 總 計<br>Total                    | 男<br>Male | 女<br>Female | 國中及以下<br>Junior high & below   | 高級中等<br>(高中、高職)<br>Senior high school<br>(regular & vocational) | 大專及以上<br>Junior college & above |
| 82年平均 Ave., 1993      | 1.3                             | 1.3       | 1.5         | 0.7                            | 2.0   | 2.5                             |
| 83年平均 Ave., 1994      | 1.4                             | 1.3       | 1.5         | 0.8                            | 1.9   | 2.5                             |
| 84年平均 Ave., 1995      | 1.6                             | 1.5       | 1.7         | 1.0                            | 2.1   | 2.8                             |
| 85年平均 Ave., 1996      | 2.4                             | 2.5       | 2.3         | 1.9                            | 2.8   | 3.4                             |
| 86年平均 Ave., 1997      | 2.5                             | 2.7       | 2.2         | 2.1                            | 2.9   | 2.8                             |
| 87年平均 Ave., 1998      | 2.5                             | 2.7       | 2.2         | 1.9                            | 3.2   | 2.8                             |
| 88年平均 Ave., 1999      | 2.5                             | 2.7       | 2.2         | 2.1                            | 3.0   | 2.8                             |
| 89年平均 Ave., 2000      | 2.7                             | 3.0       | 2.2         | 2.4                            | 3.1   | 2.7                             |
| 90年平均 Ave., 2001      | 4.4                             | 4.9       | 3.5         | 4.2                            | 4.9   | 3.9                             |
| 91年平均 Ave., 2002      | 5.1                             | 5.8       | 4.0         | 4.7                            | 5.9   | 4.4                             |
| 92年平均 Ave., 2003      | 4.9                             | 5.5       | 4.1         | 5.0                            | 5.4   | 4.1                             |
| 93年平均 Ave., 2004      | 4.5                             | 4.9       | 3.9         | 4.4                            | 4.7   | 4.2                             |
| 94年平均 Ave., 2005      | 4.2                             | 4.4       | 3.9         | 3.8                            | 4.6   | 4.2                             |
| 95年平均 Ave., 2006      | 3.9                             | 4.0       | 3.7         | 3.2                            | 4.4   | 4.2                             |
| 96年平均 Ave., 2007      | 3.9                             | 4.0       | 3.7         | 3.0                            | 4.4   | 4.3                             |
| 97年平均 Ave., 2008      | 4.1                             | 4.5       | 3.6         | 3.7                            | 4.3   | 4.4                             |
| 98年平均 Ave., 2009      | 5.8                             | 6.5       | 4.8         | 5.6                            | 6.1   | 5.7                             |
| 99年平均 Ave., 2010      | 5.2                             | 5.7       | 4.4         | 4.8                            | 5.3   | 5.3                             |
| 100年平均 Ave., 2011     | 4.4                             | 4.8       | 3.9         | 3.8                            | 4.6   | 4.6                             |
| 101年平均 Ave., 2012     | 4.2                             | 4.4       | 4.0         | 3.5                            | 4.2   | 4.8                             |
| 102年平均 Ave., 2013     | 4.1                             | 4.4       | 3.7         | 3.4                            | 4.1   | 4.7                             |
| 103年平均 Ave., 2014     | 3.9                             | 4.1       | 3.7         | 3.0                            | 3.8   | 4.7                             |
| 104年平均 Ave., 2015     | 3.8                             | 4.1       | 3.3         | 2.5                            | 4.0   | 4.5                             |
| 105年平均 Ave., 2016     | 3.9                             | 4.1       | 3.6         | 3.0                            | 3.8   | 4.6                             |
| 106年平均 Ave., 2017     | 3.7                             | 3.8       | 3.6         | 2.5                            | 3.7   | 4.6                             |
| 107年平均 Ave., 2018     | 3.7                             | 3.7       | 3.7         | 2.6                            | 3.3   | 4.6                             |
| 108年平均 Ave., 2019     | 3.7                             | 3.8       | 3.6         | 3.0                            | 3.4   | 4.3                             |
| 下半年 July-Dec.         | 3.7                             | 3.7       | 3.8         | 2.9                            | 3.5   | 4.4                             |
| 109年平均 Ave., 2020     | 3.8                             | 3.9       | 3.6         | 2.6                            | 3.3   | 4.7                             |
| 上半年 Jan.-June         | 3.8                             | 3.9       | 3.7         | 2.8                            | 3.4   | 4.6                             |
| 下半年 July-Dec.         | 3.8                             | 4.0       | 3.5         | 2.5                            | 3.2   | 4.9                             |
| 110年平均 Ave., 2021     | 3.9                             | 3.9       | 3.9         | 2.6                            | 3.6   | 4.7                             |
| 上半年 Jan.-June         | 3.9                             | 4.0       | 3.7         | 2.6                            | 3.8   | 4.6                             |
| 下半年 July-Dec.         | 3.9                             | 3.7       | 4.1         | 2.6                            | 3.4   | 4.9                             |
| 111年平均 Ave., 2022     | 3.6                             | 3.6       | 3.6         | 2.5                            | 3.1   | 4.6                             |
| 上半年 Jan.-June         | 3.6                             | 3.6       | 3.6         | 2.5                            | 3.1   | 4.6                             |

註：同表32。

TABLE 33. UNEMPLOYMENT RATES BY EDUCATIONAL ATTAINMENT AND AGE IN COUNTY(CITY)  
 , 1993 TO DATE

Unit:%

| 年齡          |             |             |             |             |             |             |             |             |              |
|-------------|-------------|-------------|-------------|-------------|-------------|-------------|-------------|-------------|--------------|
| Age         |             |             |             |             |             |             |             |             |              |
| 1 5 ~ 2 4 歲 | 2 5 ~ 2 9 歲 | 3 0 ~ 3 4 歲 | 3 5 ~ 3 9 歲 | 4 0 ~ 4 4 歲 | 4 5 ~ 4 9 歲 | 5 0 ~ 5 4 歲 | 5 5 ~ 5 9 歲 | 6 0 ~ 6 4 歲 | 6 5 歲<br>及以上 |
| Years       | Years       | Years       | Years       | Years       | Years       | Years       | Years       | Years       | Years & over |
| 4.4         | 1.8         | 0.8         | 0.5         | 0.5         | 0.4         | 0.4         | 0.4         | 0.2         | 0.1          |
| 4.3         | 1.9         | 1.0         | 0.6         | 0.5         | 0.4         | 0.4         | 0.4         | 0.3         | 0.1          |
| 4.8         | 2.4         | 1.1         | 0.9         | 0.7         | 0.5         | 0.4         | 0.4         | 0.2         | 0.1          |
| 6.5         | 3.5         | 2.0         | 1.5         | 1.3         | 1.3         | 1.2         | 0.9         | 0.6         | 0.2          |
| 6.4         | 3.1         | 2.0         | 1.8         | 1.5         | 1.5         | 1.5         | 1.0         | 0.6         | 0.2          |
| 7.3         | 3.0         | 1.9         | 1.7         | 1.6         | 1.3         | 1.5         | 1.1         | 0.5         | 0.2          |
| 6.7         | 3.2         | 2.2         | 1.8         | 1.7         | 1.5         | 1.4         | 0.9         | 0.6         | 0.2          |
| 7.0         | 3.1         | 2.3         | 2.0         | 1.9         | 1.6         | 1.6         | 1.5         | 0.8         | 0.2          |
| 10.2        | 5.1         | 4.1         | 3.6         | 3.1         | 3.1         | 3.1         | 2.3         | 1.1         | 0.1          |
| 12.3        | 6.2         | 4.5         | 3.8         | 3.7         | 4.0         | 3.6         | 2.9         | 1.2         | 0.1          |
| 11.5        | 5.8         | 4.1         | 3.6         | 3.8         | 4.1         | 3.9         | 3.6         | 2.3         | 0.1          |
| 11.1        | 5.0         | 3.6         | 2.9         | 3.7         | 3.5         | 3.8         | 3.5         | 2.3         | 0.1          |
| 11.1        | 5.3         | 3.4         | 2.8         | 2.8         | 3.0         | 3.2         | 2.7         | 2.4         | 0.5          |
| 11.1        | 5.6         | 3.5         | 2.7         | 2.2         | 2.3         | 2.6         | 2.6         | 1.6         | 0.3          |
| 11.6        | 5.7         | 3.6         | 2.6         | 2.8         | 2.6         | 2.3         | 1.6         | 1.3         | 0.1          |
| 12.0        | 5.9         | 4.0         | 3.2         | 2.8         | 2.8         | 2.5         | 2.4         | 1.2         | 0.1          |
| 14.7        | 8.3         | 5.8         | 4.5         | 4.2         | 4.3         | 4.4         | 3.9         | 2.1         | 0.1          |
| 12.7        | 7.9         | 5.4         | 4.3         | 3.6         | 3.8         | 3.6         | 3.4         | 1.8         | 0.1          |
| 12.2        | 6.5         | 4.4         | 3.3         | 3.0         | 3.1         | 3.2         | 2.7         | 2.0         | 0.2          |
| 12.5        | 6.9         | 4.3         | 3.3         | 2.9         | 2.8         | 2.5         | 2.2         | 1.8         | 0.1          |
| 13.6        | 7.0         | 3.8         | 3.2         | 2.3         | 2.6         | 2.6         | 2.3         | 0.9         | 0.1          |
| 14.0        | 6.4         | 4.3         | 3.0         | 2.0         | 2.3         | 2.0         | 2.1         | 0.9         | 0.0          |
| 12.7        | 6.3         | 4.2         | 3.2         | 2.1         | 2.5         | 1.5         | 1.9         | 1.0         | 0.1          |
| 12.5        | 6.5         | 3.9         | 3.1         | 2.4         | 2.6         | 2.0         | 2.0         | 1.7         | 0.0          |
| 12.5        | 6.8         | 3.3         | 3.3         | 2.7         | 2.0         | 1.7         | 1.4         | 1.3         | 0.0          |
| 12.5        | 6.8         | 3.3         | 3.2         | 2.1         | 1.6         | 1.9         | 1.8         | 1.8         | 0.1          |
| 12.2        | 6.0         | 3.3         | 3.1         | 2.8         | 1.9         | 2.0         | 1.3         | 2.9         | 0.3          |
| 13.6        | 5.3         | 3.0         | 3.2         | 3.0         | 2.0         | 1.9         | 1.5         | 2.9         | 0.2          |
| 11.8        | 6.3         | 3.9         | 3.1         | 2.8         | 2.0         | 2.0         | 2.2         | 2.1         | 0.3          |
| 11.1        | 6.2         | 4.1         | 3.0         | 2.7         | 1.9         | 2.0         | 2.6         | 2.9         | 0.5          |
| 12.6        | 6.4         | 3.7         | 3.2         | 2.9         | 2.1         | 2.0         | 1.9         | 1.3         | 0.2          |
| 13.4        | 6.2         | 3.9         | 2.6         | 2.8         | 2.3         | 2.3         | 2.3         | 2.1         | 1.0          |
| 13.0        | 6.2         | 3.5         | 2.7         | 3.1         | 2.5         | 2.0         | 2.1         | 2.7         | 0.9          |
| 13.7        | 6.2         | 4.3         | 2.5         | 2.6         | 2.2         | 2.5         | 2.5         | 1.5         | 1.1          |
| 11.5        | 6.1         | 4.0         | 2.4         | 2.7         | 2.3         | 2.5         | 2.3         | 1.5         | 0.5          |
| 11.5        | 6.1         | 4.0         | 2.4         | 2.7         | 2.3         | 2.5         | 2.3         | 1.5         | 0.5          |

Note : The same interpretation as shown in table 32.

表34 縣(市)15歲以上民間人口之勞動力狀況—按婚姻狀況與年齡分  
TABLE34. CIVILIAN POPULATION AGED 15 YEARS AND OVER BY MARITAL STATUS, AGE  
AND LABOR FORCE STATUS IN COUNTY(CITY)  
民國111年上半年

| 單位：千人  |  | Jan.-June, 2022    |                 |                   | Unit:Thousand Persons      |
|--|--|--------------------|-----------------|-------------------|----------------------------|
| 項目別<br>Item                                    | 15歲以上<br>民間人口<br>Civilian population<br>aged 15 years & over | 勞動力<br>Labor force |                 |                   | 非勞動力<br>Not in labor force |
|  |  | 總計<br>Total        | 就業者<br>Employed | 失業者<br>Unemployed |                            |
| 總計 Total                                       | 6 058  | 3 560              | 3 431           | 129               | 2 498                      |
| 婚姻狀況 Marital status                            |  |                    |                 |                   |                            |
| 未婚 Never married                               | 2 044  | 1 376              | 1 284           | 92                | 667                        |
| 有配偶或同居 Married, spouse<br>present or cohabited | 3 200  | 1 883              | 1 858           | 25                | 1 317                      |
| 離婚、分居或喪偶 Divorced,<br>separated or widowed     | 815  | 301                | 288             | 13                | 514                        |
| 年齡 Age   |  |                    |                 |                   |                            |
| 15~24歲 years                                   | 759  | 281                | 249             | 32                | 477                        |
| 15~19歲 years                                   | 337  | 33                 | 29              | 4                 | 304                        |
| 20~24歲 years                                   | 422  | 248                | 220             | 28                | 173                        |
| 25~44歲 years                                   | 1 959  | 1 757              | 1 691           | 66                | 202                        |
| 25~29歲 years                                   | 467  | 423                | 397             | 26                | 44                         |
| 30~34歲 years                                   | 447  | 414                | 398             | 17                | 32                         |
| 35~39歲 years                                   | 486  | 438                | 428             | 10                | 48                         |
| 40~44歲 years                                   | 560  | 482                | 468             | 13                | 78                         |
| 45~64歲 years                                   | 2 089  | 1 375              | 1 344           | 30                | 714                        |
| 45~49歲 years                                   | 517  | 432                | 422             | 10                | 85                         |
| 50~54歲 years                                   | 524  | 402                | 392             | 10                | 122                        |
| 55~59歲 years                                   | 541  | 323                | 316             | 7                 | 217                        |
| 60~64歲 years                                   | 507  | 217                | 214             | 3                 | 290                        |
| 65歲及以上 years & over                            | 1 252  | 147                | 147             | 1                 | 1 104                      |
| 男 Male   | 3 034  | 2 039              | 1 965           | 74                | 995                        |
| 婚姻狀況 Marital status                            |  |                    |                 |                   |                            |
| 未婚 Never married                               | 1 120  | 789                | 739             | 50                | 331                        |
| 有配偶或同居 Married, spouse<br>present or cohabited | 1 622  | 1 098              | 1 080           | 18                | 525                        |
| 離婚、分居或喪偶 Divorced,<br>separated or widowed     | 291  | 151                | 145             | 6                 | 140                        |

註：1.同表32。2.本表內數字，自94年6月起，改採按半年資料之平均值統計。

Note：1.The same interpretation as shown in table 32. 2.Estimates in this table have been altered to semiannual averages since June 2005.

表34 縣(市)15歲以上民間人口之勞動力狀況—按婚姻狀況與年齡分(續)  
TABLE34. CIVILIAN POPULATION AGED 15 YEARS AND OVER BY MARITAL STATUS, AGE  
AND LABOR FORCE STATUS IN COUNTY(CITY) (Cont.)  
民國111年上半年

| 單位：千人  |  | Jan.-June, 2022    |                 |                   | Unit:Thousand Persons      |
|--|--|--------------------|-----------------|-------------------|----------------------------|
| 項目別<br>Item                                    | 15歲以上<br>民間人口<br>Civilian population<br>aged 15 years & over | 勞動力<br>Labor force |                 |                   | 非勞動力<br>Not in labor force |
|  |  | 總計<br>Total        | 就業者<br>Employed | 失業者<br>Unemployed |                            |
| (男) 年齡 (Male) Age                              |  |                    |                 |                   |                            |
| 15~24歲 years                                   | 390  | 151                | 134             | 17                | 240                        |
| 15~19歲 years                                   | 176  | 21                 | 19              | 2                 | 156                        |
| 20~24歲 years                                   | 214  | 130                | 115             | 15                | 84                         |
| 25~44歲 years                                   | 999  | 965                | 930             | 35                | 34                         |
| 25~29歲 years                                   | 238  | 225                | 212             | 13                | 13                         |
| 30~34歲 years                                   | 234  | 230                | 220             | 10                | 4                          |
| 35~39歲 years                                   | 247  | 243                | 238             | 4                 | 4                          |
| 40~44歲 years                                   | 279  | 267                | 260             | 7                 | 12                         |
| 45~64歲 years                                   | 1 066  | 825                | 803             | 22                | 241                        |
| 45~49歲 years                                   | 259  | 242                | 235             | 7                 | 18                         |
| 50~54歲 years                                   | 269  | 237                | 229             | 7                 | 33                         |
| 55~59歲 years                                   | 280  | 198                | 193             | 5                 | 81                         |
| 60~64歲 years                                   | 258  | 149                | 146             | 2                 | 109                        |
| 65歲及以上 years & over                            | 579  | 98                 | 97              | 1                 | 481                        |
| 女 Female                                       | 3 025  | 1 522              | 1 466           | 55                | 1 503                      |
| 婚姻狀況 Marital status                            |  |                    |                 |                   |                            |
| 未婚 Never married                               | 923  | 587                | 545             | 42                | 337                        |
| 有配偶或同居 Married, spouse<br>present or cohabited | 1 578  | 785                | 778             | 7                 | 792                        |
| 離婚、分居或喪偶 Divorced,<br>separated or widowed     | 523  | 149                | 143             | 6                 | 374                        |
| 年齡 Age   |  |                    |                 |                   |                            |
| 15~24歲 years                                   | 369  | 131                | 115             | 15                | 238                        |
| 15~19歲 years                                   | 161  | 12                 | 10              | 2                 | 148                        |
| 20~24歲 years                                   | 208  | 118                | 105             | 13                | 89                         |
| 25~44歲 years                                   | 961  | 792                | 761             | 31                | 168                        |
| 25~29歲 years                                   | 229  | 198                | 186             | 12                | 31                         |
| 30~34歲 years                                   | 212  | 184                | 177             | 7                 | 28                         |
| 35~39歲 years                                   | 239  | 196                | 190             | 6                 | 44                         |
| 40~44歲 years                                   | 280  | 214                | 209             | 6                 | 66                         |
| 45~64歲 years                                   | 1 022  | 550                | 541             | 9                 | 473                        |
| 45~49歲 years                                   | 257  | 190                | 188             | 3                 | 67                         |
| 50~54歲 years                                   | 255  | 166                | 163             | 3                 | 90                         |
| 55~59歲 years                                   | 261  | 125                | 123             | 2                 | 136                        |
| 60~64歲 years                                   | 249  | 69                 | 68              | 1                 | 181                        |
| 65歲及以上 years & over                            | 673  | 49                 | 49              | 0                 | 624                        |

註：1.同表32。2.本表內數字，自94年6月起，改採按半年資料之平均值統計。

Note: 1.The same interpretation as shown in table 32. 2.Estimates in this table have been altered to semiannual averages since June 2005.

表35 縣(市)15歲以上民間人口之勞動力狀況與年齡—按教育程度分

民國111年上半年

單位：千人

| 項目別<br>Item  | 15歲以上<br>民間人口<br>Civilian<br>population aged<br>15 years & over | 勞動力<br>Labor force |                 |                   | 非勞動力<br>Not in labor<br>force |
|--|---|--------------------|-----------------|-------------------|-------------------------------|
|  |   | 總計<br>Total        | 就業者<br>Employed | 失業者<br>Unemployed |                               |
| 總計 Total   | 6 058   | 3 560              | 3 431           | 129               | 2 498                         |
| 國中及以下 Junior high & below                                | 1 927   | 774                | 755             | 19                | 1 152                         |
| 國小及以下 Primary school & below                             | 1 144   | 275                | 271             | 4                 | 869                           |
| 國中 Junior high   | 783   | 500                | 484             | 15                | 284                           |
| 高級中等（高中、高職） Senior high school<br>(regular & vocational) | 1 813   | 1 183              | 1 146           | 37                | 630                           |
| 大專及以上 Junior college & above                             | 2 318   | 1 603              | 1 530           | 73                | 715                           |
| 專科 Junior college  | 626   | 472                | 459             | 13                | 153                           |
| 大學 University  | 1 303   | 859                | 808             | 51                | 444                           |
| 研究所 Graduate school                                      | 389   | 272                | 263             | 9                 | 117                           |
| 男 Male   | 3 034   | 2 039              | 1 965           | 74                | 995                           |
| 國中及以下 Junior high & below                                | 952   | 495                | 480             | 14                | 457                           |
| 國小及以下 Primary school & below                             | 515   | 165                | 162             | 4                 | 350                           |
| 國中 Junior high   | 437   | 330                | 319             | 11                | 107                           |
| 高級中等（高中、高職） Senior high school<br>(regular & vocational) | 952   | 714                | 692             | 22                | 238                           |
| 大專及以上 Junior college & above                             | 1 129   | 830                | 792             | 38                | 299                           |
| 專科 Junior college  | 322   | 262                | 255             | 7                 | 60                            |
| 大學 University  | 605   | 415                | 389             | 26                | 189                           |
| 研究所 Graduate school                                      | 203   | 153                | 148             | 5                 | 50                            |
| 女 Female   | 3 025   | 1 522              | 1 466           | 55                | 1 503                         |
| 國中及以下 Junior high & below                                | 975   | 280                | 275             | 5                 | 695                           |
| 國小及以下 Primary school & below                             | 628   | 109                | 109             | 0                 | 519                           |
| 國中 Junior high   | 346   | 170                | 166             | 5                 | 176                           |
| 高級中等（高中、高職） Senior high school<br>(regular & vocational) | 861   | 469                | 454             | 15                | 392                           |
| 大專及以上 Junior college & above                             | 1 189   | 773                | 738             | 35                | 416                           |
| 專科 Junior college  | 304   | 210                | 204             | 6                 | 94                            |
| 大學 University  | 698   | 443                | 419             | 25                | 255                           |
| 研究所 Graduate school                                      | 186   | 119                | 115             | 4                 | 67                            |

註：同表32、34。



TABLE 35. CIVILIAN POPULATION AGED 15 YEARS AND OVER BY EDUCATIONAL ATTAINMENT,  
LABOR FORCE STATUS AND AGE IN COUNTY(CITY)

Jan.-June, 2022

Unit:Thousand Persons

| 年齡                      |                         |                         |                         |                         |                         |                         |                         |                         |                                |
|-------------------------|-------------------------|-------------------------|-------------------------|-------------------------|-------------------------|-------------------------|-------------------------|-------------------------|--------------------------------|
| Age                     |                         |                         |                         |                         |                         |                         |                         |                         |                                |
| 1 5 ~ 2 4<br>歲<br>Years | 2 5 ~ 2 9<br>歲<br>Years | 3 0 ~ 3 4<br>歲<br>Years | 3 5 ~ 3 9<br>歲<br>Years | 4 0 ~ 4 4<br>歲<br>Years | 4 5 ~ 4 9<br>歲<br>Years | 5 0 ~ 5 4<br>歲<br>Years | 5 5 ~ 5 9<br>歲<br>Years | 6 0 ~ 6 4<br>歲<br>Years | 6 5 歲<br>及 以 上<br>Years & over |
| 759                     | 467                     | 447                     | 486                     | 560                     | 517                     | 524                     | 541                     | 507                     | 1 252                          |
| 53                      | 28                      | 24                      | 44                      | 80                      | 82                      | 134                     | 216                     | 271                     | 995                            |
| 1                       | 5                       | 1                       | 8                       | 13                      | 11                      | 22                      | 62                      | 133                     | 888                            |
| 52                      | 23                      | 23                      | 36                      | 66                      | 72                      | 112                     | 155                     | 138                     | 107                            |
| 317                     | 123                     | 131                     | 153                     | 194                     | 211                     | 213                     | 190                     | 143                     | 139                            |
| 390                     | 316                     | 292                     | 289                     | 286                     | 223                     | 177                     | 135                     | 93                      | 118                            |
| 31                      | 32                      | 34                      | 64                      | 107                     | 106                     | 89                      | 71                      | 48                      | 45                             |
| 333                     | 224                     | 203                     | 158                     | 121                     | 76                      | 57                      | 41                      | 33                      | 58                             |
| 25                      | 60                      | 54                      | 68                      | 58                      | 41                      | 32                      | 23                      | 12                      | 15                             |
| 390                     | 238                     | 234                     | 247                     | 279                     | 259                     | 269                     | 280                     | 258                     | 579                            |
| 34                      | 23                      | 16                      | 17                      | 41                      | 47                      | 74                      | 117                     | 138                     | 445                            |
| 0                       | 4                       | 0                       | 0                       | 2                       | 5                       | 10                      | 29                      | 66                      | 397                            |
| 34                      | 19                      | 16                      | 17                      | 39                      | 42                      | 63                      | 88                      | 72                      | 48                             |
| 178                     | 75                      | 77                      | 89                      | 106                     | 103                     | 102                     | 85                      | 70                      | 68                             |
| 178                     | 140                     | 141                     | 141                     | 132                     | 110                     | 94                      | 78                      | 50                      | 66                             |
| 10                      | 13                      | 19                      | 32                      | 50                      | 55                      | 48                      | 42                      | 27                      | 25                             |
| 158                     | 101                     | 92                      | 73                      | 52                      | 32                      | 28                      | 22                      | 15                      | 32                             |
| 11                      | 26                      | 30                      | 36                      | 30                      | 23                      | 17                      | 13                      | 7                       | 9                              |
| 369                     | 229                     | 212                     | 239                     | 280                     | 257                     | 255                     | 261                     | 249                     | 673                            |
| 18                      | 5                       | 8                       | 26                      | 39                      | 35                      | 60                      | 99                      | 133                     | 550                            |
| 1                       | 1                       | 1                       | 8                       | 11                      | 6                       | 11                      | 32                      | 67                      | 491                            |
| 18                      | 5                       | 7                       | 19                      | 28                      | 30                      | 49                      | 67                      | 66                      | 59                             |
| 139                     | 48                      | 54                      | 65                      | 87                      | 109                     | 112                     | 105                     | 73                      | 71                             |
| 211                     | 176                     | 151                     | 148                     | 154                     | 113                     | 84                      | 57                      | 43                      | 51                             |
| 21                      | 19                      | 15                      | 32                      | 57                      | 52                      | 40                      | 28                      | 21                      | 20                             |
| 176                     | 123                     | 111                     | 85                      | 69                      | 44                      | 29                      | 19                      | 18                      | 26                             |
| 14                      | 34                      | 25                      | 32                      | 29                      | 18                      | 15                      | 9                       | 5                       | 6                              |

Note : The same interpretation as shown in table 32, 34.

表36 縣(市)就業者之年齡—按行業分  
TABLE 36. EMPLOYED PERSONS BY SECTOR AND AGE IN COUNTY(CITY)

民國111年上半年

單位：千人

Jan.-June, 2022

Unit: Thousand Persons

| 項目別<br>Item  | 總計<br>Total | 15~24歲<br>Years | 25~44歲<br>Years | 45~64歲<br>Years | 65歲及以上<br>Years & over |
|--|-------------|-----------------|-----------------|-----------------|------------------------|
| 總計 Total   | 3 431       | 249             | 1 691           | 1 344           | 147                    |
| 農、林、漁、牧業<br>Agriculture, Forestry, Fishing and Animal Husbandry                  | 365         | 10              | 84              | 195             | 76                     |
| 工業 Industry  | 1 252       | 75              | 681             | 476             | 20                     |
| 礦業及土石採取業 Mining and Quarrying  | 2           | 0               | 1               | 1               | 0                      |
| 製造業 Manufacturing  | 894         | 48              | 528             | 307             | 12                     |
| 電力及燃氣供應業 Electricity and Gas Supply  | 5           | 0               | 2               | 2               | 0                      |
| 用水供應及污染整治業 Water Supply<br>and Remediation Activities                            | 27          | 0               | 14              | 12              | 0                      |
| 營建工程業 Construction   | 323         | 27              | 135             | 154             | 7                      |
| 服務業 Services   | 1 814       | 164             | 926             | 673             | 51                     |
| 批發及零售業 Wholesale and Retail Trade  | 490         | 46              | 234             | 185             | 24                     |
| 運輸及倉儲業 Transportation and Storage  | 112         | 6               | 57              | 47              | 1                      |
| 住宿及餐飲業 Accommodation and<br>Food Service Activities                              | 261         | 41              | 126             | 86              | 8                      |
| 出版影音及資通訊業 Information<br>and Communication                                       | 41          | 5               | 28              | 8               | 0                      |
| 金融及保險業 Financial and Insurance Activities  | 77          | 5               | 41              | 31              | 0                      |
| 不動產業 Real Estate Activities  | 22          | 2               | 13              | 8               | 0                      |
| 專業、科學及技術服務業<br>Professional, Scientific and Technical Activities                 | 72          | 6               | 43              | 22              | 1                      |
| 支援服務業 Support Service Activities   | 65          | 3               | 24              | 35              | 3                      |
| 公共行政及國防；強制性社會安全 Public<br>Administration and Defence; Compulsory Social Security | 133         | 6               | 69              | 56              | 3                      |
| 教育業 Education  | 179         | 10              | 97              | 72              | 1                      |
| 醫療保健及社會工作服務業 Human Health<br>and Social Work Activities                          | 156         | 16              | 94              | 45              | 2                      |
| 藝術、娛樂及休閒服務業 Arts,<br>Entertainment and Recreation                                | 35          | 4               | 21              | 10              | 1                      |
| 其他服務業 Other Service Activities   | 171         | 16              | 80              | 68              | 7                      |

註：同表32、34。

Note: The same interpretation as shown in table 32, 34.

表36 縣(市)就業者之年齡—按行業分(續1)

TABLE 36. EMPLOYED PERSONS BY SECTOR AND AGE IN COUNTY(CITY) (Cont. 1)

民國111年上半年

單位：千人

Jan.-June, 2022

Unit:Thousand Persons

| 項目別<br>Item  | 總計<br>Total | 15~24歲<br>Years | 25~44歲<br>Years | 45~64歲<br>Years | 65歲及以上<br>Years & over |
|--|-------------|-----------------|-----------------|-----------------|------------------------|
| 男 Male   | 1 965       | 134             | 930             | 803             | 97                     |
| 農、林、漁、牧業<br>Agriculture, Forestry, Fishing and Animal Husbandry                  | 259         | 9               | 61              | 136             | 54                     |
| 工業 Industry  | 864         | 55              | 458             | 336             | 15                     |
| 礦業及土石採取業 Mining and Quarrying  | 2           | 0               | 1               | 1               | 0                      |
| 製造業 Manufacturing  | 550         | 30              | 325             | 187             | 8                      |
| 電力及燃氣供應業 Electricity and Gas Supply  | 2           | 0               | 1               | 1               | 0                      |
| 用水供應及污染整治業 Water Supply<br>and Remediation Activities                            | 21          | 0               | 11              | 9               | 0                      |
| 營建工程業 Construction   | 288         | 24              | 120             | 137             | 7                      |
| 服務業 Services   | 841         | 70              | 411             | 332             | 28                     |
| 批發及零售業 Wholesale and Retail Trade  | 229         | 22              | 101             | 91              | 14                     |
| 運輸及倉儲業 Transportation and Storage  | 92          | 4               | 46              | 41              | 1                      |
| 住宿及餐飲業 Accommodation and<br>Food Service Activities                              | 119         | 18              | 60              | 37              | 4                      |
| 出版影音及資通訊業 Information<br>and Communication                                       | 25          | 2               | 17              | 6               | 0                      |
| 金融及保險業 Financial and Insurance Activities  | 28          | 2               | 15              | 10              | 0                      |
| 不動產業 Real Estate Activities  | 13          | 1               | 8               | 4               | 0                      |
| 專業、科學及技術服務業<br>Professional, Scientific and Technical Activities                 | 31          | 1               | 20              | 10              | 1                      |
| 支援服務業 Support Service Activities   | 39          | 2               | 15              | 21              | 1                      |
| 公共行政及國防；強制性社會安全 Public<br>Administration and Defence; Compulsory Social Security | 73          | 3               | 34              | 33              | 2                      |
| 教育業 Education  | 52          | 2               | 23              | 27              | 0                      |
| 醫療保健及社會工作服務業 Human Health<br>and Social Work Activities                          | 32          | 2               | 19              | 11              | 1                      |
| 藝術、娛樂及休閒服務業 Arts,<br>Entertainment and Recreation                                | 19          | 2               | 12              | 5               | 0                      |
| 其他服務業 Other Service Activities   | 89          | 9               | 40              | 35              | 4                      |

表36 縣(市)就業者之年齡—按行業分(續完)

TABLE 36. EMPLOYED PERSONS BY SECTOR AND AGE IN COUNTY(CITY) (Cont. End)

民國111年上半年

單位：千人

Jan.-June, 2022

Unit:Thousand Persons

| 項目別<br>Item  | 總計<br>Total | 15~24歲<br>Years | 25~44歲<br>Years | 45~64歲<br>Years | 65歲及以上<br>Years & over |
|--|-------------|-----------------|-----------------|-----------------|------------------------|
| 女 Female   | 1 466       | 115             | 761             | 541             | 49                     |
| 農、林、漁、牧業<br>Agriculture, Forestry, Fishing and Animal Husbandry                  | 106         | 1               | 23              | 60              | 22                     |
| 工業 Industry  | 388         | 21              | 223             | 140             | 5                      |
| 礦業及土石採取業 Mining and Quarrying  | 0           | 0               | 0               | 0               | -                      |
| 製造業 Manufacturing  | 344         | 17              | 203             | 119             | 4                      |
| 電力及燃氣供應業 Electricity and Gas Supply  | 2           | 0               | 1               | 1               | -                      |
| 用水供應及污染整治業 Water Supply<br>and Remediation Activities                            | 6           | 0               | 3               | 3               | 0                      |
| 營建工程業 Construction   | 35          | 3               | 15              | 17              | 0                      |
| 服務業 Services   | 972         | 94              | 515             | 341             | 22                     |
| 批發及零售業 Wholesale and Retail Trade  | 261         | 24              | 133             | 94              | 10                     |
| 運輸及倉儲業 Transportation and Storage  | 20          | 2               | 12              | 6               | 0                      |
| 住宿及餐飲業 Accommodation and<br>Food Service Activities                              | 142         | 22              | 66              | 49              | 4                      |
| 出版影音及資通訊業 Information<br>and Communication                                       | 17          | 3               | 11              | 2               | 0                      |
| 金融及保險業 Financial and Insurance Activities  | 49          | 3               | 26              | 21              | 0                      |
| 不動產業 Real Estate Activities  | 9           | 1               | 5               | 4               | 0                      |
| 專業、科學及技術服務業<br>Professional, Scientific and Technical Activities                 | 40          | 4               | 24              | 12              | 1                      |
| 支援服務業 Support Service Activities   | 26          | 1               | 8               | 14              | 2                      |
| 公共行政及國防；強制性社會安全 Public<br>Administration and Defence; Compulsory Social Security | 61          | 3               | 35              | 23              | 1                      |
| 教育業 Education  | 127         | 8               | 73              | 45              | 0                      |
| 醫療保健及社會工作服務業 Human Health<br>and Social Work Activities                          | 124         | 15              | 75              | 34              | 1                      |
| 藝術、娛樂及休閒服務業 Arts,<br>Entertainment and Recreation                                | 17          | 2               | 9               | 5               | 0                      |
| 其他服務業 Other Service Activities   | 81          | 6               | 39              | 33              | 3                      |

註：同表32、34。

Note：The same interpretation as shown in table 32, 34.

表37 縣(市)就業者之從業身分—按行業分

TABLE 37. EMPLOYED PERSONS BY CLASS OF WORKER AND SECTOR IN COUNTY(CITY)

民國111年上半年

單位：千人

Jan.-June, 2022

Unit:Thousand Persons

| 項目別<br>Item  | 總計<br>Total | 雇 主<br>Employers | 自營作業者<br>Own-account<br>workers | 無酬家屬<br>工 作 者<br>Unpaid<br>family<br>workers | 受 僱 者<br>Paid employees |                           |                              |
|--|-------------|------------------|---------------------------------|--|-------------------------|---------------------------|------------------------------|
|  |             |                  |                                 |  | 合 計<br>Total            | 受 私 人<br>僱 用 者<br>Private | 受 政 府<br>僱 用 者<br>Government |
|  |             |                  |                                 |  | 總 計 Total               | 3 431                     | 105                          |
| 農、林、漁、牧業<br>Agriculture, Forestry, Fishing and Animal Husbandry                  | 365         | 8                | 206                             | 87   | 65                      | 62                        | 2                            |
| 工業 Industry  | 1252        | 39               | 48                              | 26   | 1138                    | 1113                      | 24                           |
| 礦業及土石採取業 Mining and Quarrying  | 2           | 0                | -                               | 0  | 2                       | 2                         | 0                            |
| 製造業 Manufacturing  | 894         | 23               | 23                              | 15   | 833                     | 829                       | 4                            |
| 電力及燃氣供應業 Electricity and Gas Supply  | 5           | 0                | 0                               | -  | 5                       | 1                         | 3                            |
| 用水供應及污染整治業 Water Supply<br>and Remediation Activities                            | 27          | 1                | 1                               | 0  | 26                      | 10                        | 15                           |
| 營建工程業 Construction   | 323         | 15               | 25                              | 11   | 273                     | 271                       | 2                            |
| 服務業 Services   | 1814        | 58               | 279                             | 105  | 1371                    | 1065                      | 306                          |
| 批發及零售業 Wholesale and Retail Trade  | 490         | 19               | 125                             | 55   | 291                     | 287                       | 4                            |
| 運輸及倉儲業 Transportation and Storage  | 112         | 1                | 22                              | 2  | 86                      | 68                        | 18                           |
| 住宿及餐飲業 Accommodation and<br>Food Service Activities                              | 261         | 15               | 53                              | 32   | 161                     | 161                       | 0                            |
| 出版影音及資通訊業 Information<br>and Communication                                       | 41          | 1                | 2                               | 0  | 38                      | 38                        | 0                            |
| 金融及保險業 Financial and Insurance Activities  | 77          | 0                | 0                               | -  | 76                      | 74                        | 2                            |
| 不動產業 Real Estate Activities  | 22          | 1                | 1                               | 0  | 21                      | 20                        | 0                            |
| 專業、科學及技術服務業<br>Professional, Scientific and Technical Activities                 | 72          | 4                | 9                               | 3  | 57                      | 49                        | 8                            |
| 支援服務業 Support Service Activities   | 65          | 2                | 4                               | 0  | 58                      | 58                        | 0                            |
| 公共行政及國防；強制性社會安全 Public<br>Administration and Defence; Compulsory Social Security | 133         | -                | -                               | -  | 133                     | 0                         | 133                          |
| 教育業 Education  | 179         | 3                | 4                               | 2  | 170                     | 60                        | 110                          |
| 醫療保健及社會工作服務業 Human Health<br>and Social Work Activities                          | 156         | 2                | 2                               | 1  | 151                     | 125                       | 26                           |
| 藝術、娛樂及休閒服務業 Arts,<br>Entertainment and Recreation                                | 35          | 1                | 4                               | 1  | 30                      | 25                        | 4                            |
| 其他服務業 Other Service Activities   | 171         | 8                | 53                              | 10   | 99                      | 99                        | 1                            |

註：同表32、34。

Note: The same interpretation as shown in table 32, 34.

表37 縣(市)就業者之從業身分—按行業分(續1)

TABLE 37. EMPLOYED PERSONS BY CLASS OF WORKER AND SECTOR IN COUNTY(CITY) (Cont. 1)

民國111年上半年

單位：千人

Jan.-June, 2022

Unit:Thousand Persons

| 項目別<br>Item  | 總計<br>Total | 雇 主<br>Employers | 自營作業者<br>Own-account<br>workers | 無酬家屬<br>工 作 者<br>Unpaid<br>family<br>workers | 受 僱 者<br>Paid employees |                           |                              |
|--|-------------|------------------|---------------------------------|--|-------------------------|---------------------------|------------------------------|
|  |             |                  |                                 |  | 合 計<br>Total            | 受 私 人<br>僱 用 者<br>Private | 受 政 府<br>僱 用 者<br>Government |
|  |             |                  |                                 |  | 男 Male                  | 1 965                     | 84                           |
| 農、林、漁、牧業<br>Agriculture, Forestry, Fishing and Animal Husbandry                  | 259         | 8                | 183                             | 30   | 39                      | 38                        | 1                            |
| 工業 Industry  | 864         | 35               | 46                              | 10   | 773                     | 754                       | 19                           |
| 礦業及土石採取業 Mining and Quarrying  | 2           | 0                | -                               | -  | 2                       | 2                         | 0                            |
| 製造業 Manufacturing  | 550         | 20               | 21                              | 6  | 503                     | 500                       | 3                            |
| 電力及燃氣供應業 Electricity and Gas Supply  | 2           | 0                | 0                               | -  | 2                       | 0                         | 2                            |
| 用水供應及污染整治業 Water Supply<br>and Remediation Activities                            | 21          | 1                | 0                               | -  | 20                      | 8                         | 12                           |
| 營建工程業 Construction   | 288         | 14               | 25                              | 4  | 245                     | 244                       | 1                            |
| 服務業 Services   | 841         | 42               | 175                             | 35   | 590                     | 454                       | 136                          |
| 批發及零售業 Wholesale and Retail Trade  | 229         | 15               | 79                              | 17   | 119                     | 115                       | 3                            |
| 運輸及倉儲業 Transportation and Storage  | 92          | 1                | 20                              | 1  | 70                      | 57                        | 13                           |
| 住宿及餐飲業 Accommodation and<br>Food Service Activities                              | 119         | 10               | 32                              | 11   | 66                      | 66                        | 0                            |
| 出版影音及資通訊業 Information<br>and Communication                                       | 25          | 1                | 1                               | -  | 23                      | 22                        | 0                            |
| 金融及保險業 Financial and Insurance Activities  | 28          | 0                | 0                               | -  | 27                      | 26                        | 1                            |
| 不動產業 Real Estate Activities  | 13          | 0                | 1                               | -  | 12                      | 11                        | 0                            |
| 專業、科學及技術服務業<br>Professional, Scientific and Technical Activities                 | 31          | 3                | 5                               | 1  | 23                      | 18                        | 5                            |
| 支援服務業 Support Service Activities   | 39          | 1                | 3                               | 0  | 35                      | 35                        | -                            |
| 公共行政及國防；強制性社會安全 Public<br>Administration and Defence; Compulsory Social Security | 73          | -                | -                               | -  | 73                      | 0                         | 72                           |
| 教育業 Education  | 52          | 2                | 1                               | 1  | 49                      | 15                        | 34                           |
| 醫療保健及社會工作服務業 Human Health<br>and Social Work Activities                          | 32          | 1                | 2                               | 0  | 29                      | 23                        | 6                            |
| 藝術、娛樂及休閒服務業 Arts,<br>Entertainment and Recreation                                | 19          | 1                | 2                               | 0  | 15                      | 14                        | 1                            |
| 其他服務業 Other Service Activities   | 89          | 7                | 28                              | 4  | 51                      | 50                        | 1                            |

表37 縣(市)就業者之從業身分—按行業分(續完)

TABLE 37. EMPLOYED PERSONS BY CLASS OF WORKER AND SECTOR IN COUNTY(CITY) (Cont. End)

民國111年上半年

單位：千人

Jan.-June, 2022

Unit:Thousand Persons

| 項目別<br>Item  | 總計<br>Total | 雇 主<br>Employers | 自營作業者<br>Own-account<br>workers | 無酬家屬<br>工 作 者<br>Unpaid<br>family<br>workers | 受 僱 者<br>Paid employees |                           |                              |
|--|-------------|------------------|---------------------------------|--|-------------------------|---------------------------|------------------------------|
|  |             |                  |                                 |  | 合 計<br>Total            | 受 私 人<br>僱 用 者<br>Private | 受 政 府<br>僱 用 者<br>Government |
|  |             |                  |                                 |  | 女 Female                | 1 466                     | 21                           |
| 農、林、漁、牧業<br>Agriculture, Forestry, Fishing and Animal Husbandry                  | 106         | 0                | 23                              | 58   | 25                      | 24                        | 1                            |
| 工業 Industry  | 388         | 4                | 2                               | 16   | 365                     | 359                       | 6                            |
| 礦業及土石採取業 Mining and Quarrying  | 0           | -                | -                               | 0  | 0                       | 0                         | 0                            |
| 製造業 Manufacturing  | 344         | 3                | 2                               | 9  | 330                     | 329                       | 1                            |
| 電力及燃氣供應業 Electricity and Gas Supply  | 2           | -                | -                               | -  | 2                       | 1                         | 2                            |
| 用水供應及污染整治業 Water Supply<br>and Remediation Activities                            | 6           | -                | 0                               | 0  | 6                       | 2                         | 3                            |
| 營建工程業 Construction   | 35          | 1                | 0                               | 7  | 27                      | 27                        | 0                            |
| 服務業 Services   | 972         | 16               | 104                             | 71   | 781                     | 611                       | 170                          |
| 批發及零售業 Wholesale and Retail Trade  | 261         | 4                | 47                              | 38   | 172                     | 171                       | 1                            |
| 運輸及倉儲業 Transportation and Storage  | 20          | 0                | 2                               | 1  | 16                      | 11                        | 5                            |
| 住宿及餐飲業 Accommodation and<br>Food Service Activities                              | 142         | 5                | 20                              | 21   | 95                      | 95                        | 0                            |
| 出版影音及資通訊業 Information<br>and Communication                                       | 17          | 0                | 0                               | 0  | 16                      | 16                        | 0                            |
| 金融及保險業 Financial and Insurance Activities  | 49          | 0                | -                               | -  | 49                      | 48                        | 1                            |
| 不動產業 Real Estate Activities  | 9           | 0                | -                               | 0  | 9                       | 9                         | -                            |
| 專業、科學及技術服務業<br>Professional, Scientific and Technical Activities                 | 40          | 1                | 4                               | 2  | 34                      | 31                        | 3                            |
| 支援服務業 Support Service Activities   | 26          | 1                | 2                               | 0  | 23                      | 23                        | 0                            |
| 公共行政及國防；強制性社會安全 Public<br>Administration and Defence; Compulsory Social Security | 61          | -                | -                               | -  | 61                      | 0                         | 61                           |
| 教育業 Education  | 127         | 1                | 3                               | 1  | 121                     | 45                        | 76                           |
| 醫療保健及社會工作服務業 Human Health<br>and Social Work Activities                          | 124         | 1                | 0                               | 1  | 122                     | 102                       | 20                           |
| 藝術、娛樂及休閒服務業 Arts,<br>Entertainment and Recreation                                | 17          | 0                | 1                               | 1  | 15                      | 12                        | 3                            |
| 其他服務業 Other Service Activities   | 81          | 2                | 25                              | 6  | 49                      | 49                        | 0                            |

註：同表32、34。

Note: The same interpretation as shown in table 32, 34.

表38 新北市歷年人力資源調查重要結果

單位：千人

| 年 月 別<br>Year & month | 總 人 口<br>Total<br>population | 1 5 歲 以 上 民 間 人 口<br>Civilian population aged 15 years & over |           |             | 勞 動 力 |       |        |
|-----------------------|------------------------------|---|-----------|-------------|-------|-------|--------|
|                       |                              | 總 計<br>Total  | 男<br>Male | 女<br>Female | 合 計   | 男     | 女      |
|                       |                              |   |           |             | Total | Male  | Female |
| 82年平均 Ave., 1993      | 3 191                        | 2 260   | 1 122     | 1 138       | 1 301 | 807   | 494    |
| 83年平均 Ave., 1994      | 3 247                        | 2 324   | 1 149     | 1 175       | 1 331 | 822   | 509    |
| 84年平均 Ave., 1995      | 3 282                        | 2 382   | 1 176     | 1 207       | 1 387 | 845   | 542    |
| 85年平均 Ave., 1996      | 3 329                        | 2 452   | 1 209     | 1 243       | 1 438 | 864   | 574    |
| 86年平均 Ave., 1997      | 3 387                        | 2 519   | 1 237     | 1 282       | 1 486 | 889   | 597    |
| 87年平均 Ave., 1998      | 3 442                        | 2 587   | 1 269     | 1 318       | 1 522 | 907   | 615    |
| 88年平均 Ave., 1999      | 3 488                        | 2 648   | 1 301     | 1 347       | 1 565 | 921   | 644    |
| 89年平均 Ave., 2000      | 3 540                        | 2 717   | 1 335     | 1 382       | 1 589 | 933   | 656    |
| 90年平均 Ave., 2001      | 3 591                        | 2 774   | 1 361     | 1 413       | 1 621 | 940   | 681    |
| 91年平均 Ave., 2002      | 3 627                        | 2 822   | 1 383     | 1 439       | 1 653 | 952   | 702    |
| 92年平均 Ave., 2003      | 3 661                        | 2 873   | 1 408     | 1 465       | 1 665 | 956   | 709    |
| 93年平均 Ave., 2004      | 3 693                        | 2 923   | 1 431     | 1 492       | 1 705 | 982   | 723    |
| 94年平均 Ave., 2005      | 3 723                        | 2 974   | 1 457     | 1 518       | 1 736 | 996   | 740    |
| 95年平均 Ave., 2006      | 3 751                        | 3 024   | 1 481     | 1 543       | 1 776 | 1 018 | 757    |
| 96年平均 Ave., 2007      | 3 782                        | 3 080   | 1 508     | 1 572       | 1 822 | 1 034 | 789    |
| 97年平均 Ave., 2008      | 3 815                        | 3 135   | 1 534     | 1 601       | 1 858 | 1 057 | 801    |
| 98年平均 Ave., 2009      | 3 854                        | 3 192   | 1 559     | 1 634       | 1 883 | 1 061 | 822    |
| 99年平均 Ave., 2010      | 3 887                        | 3 249   | 1 582     | 1 666       | 1 895 | 1 059 | 835    |
| 100年平均 Ave., 2011     | 3 906                        | 3 296   | 1 602     | 1 694       | 1 938 | 1 083 | 855    |
| 101年平均 Ave., 2012     | 3 928                        | 3 336   | 1 618     | 1 718       | 1 976 | 1 098 | 878    |
| 102年平均 Ave., 2013     | 3 948                        | 3 368   | 1 630     | 1 738       | 1 993 | 1 107 | 886    |
| 103年平均 Ave., 2014     | 3 959                        | 3 390   | 1 638     | 1 751       | 2 006 | 1 113 | 893    |
| 104年平均 Ave., 2015     | 3 967                        | 3 411   | 1 647     | 1 764       | 2 021 | 1 116 | 905    |
| 105年平均 Ave., 2016     | 3 973                        | 3 430   | 1 652     | 1 777       | 2 027 | 1 120 | 907    |
| 106年平均 Ave., 2017     | 3 983                        | 3 452   | 1 663     | 1 789       | 2 037 | 1 119 | 918    |
| 107年平均 Ave., 2018     | 3 989                        | 3 470   | 1 672     | 1 799       | 2 052 | 1 126 | 926    |
| 108年平均 Ave., 2019     | 4 006                        | 3 493   | 1 682     | 1 811       | 2 070 | 1 136 | 934    |
| 下半年 July-Dec.         | 4 012                        | 3 501   | 1 686     | 1 815       | 2 078 | 1 137 | 941    |
| 109年平均 Ave., 2020     | 4 026                        | 3 518   | 1 695     | 1 824       | 2 083 | 1 140 | 943    |
| 上半年 Jan.-June         | 4 023                        | 3 514   | 1 693     | 1 821       | 2 083 | 1 145 | 938    |
| 下半年 July-Dec.         | 4 029                        | 3 523   | 1 697     | 1 826       | 2 083 | 1 135 | 948    |
| 110年平均 Ave., 2021     | 4 023                        | 3 523   | 1 698     | 1 825       | 2 069 | 1 140 | 929    |
| 上半年 Jan.-June         | 4 028                        | 3 526   | 1 698     | 1 827       | 2 073 | 1 139 | 934    |
| 下半年 July-Dec.         | 4 017                        | 3 520   | 1 697     | 1 823       | 2 065 | 1 140 | 925    |
| 111年平均 Ave., 2022     | 3 989                        | 3 497   | 1 685     | 1 812       | 2 047 | 1 130 | 917    |
| 上半年 Jan.-June         | 3 989                        | 3 497   | 1 685     | 1 812       | 2 047 | 1 130 | 917    |



TABLE 38. IMPORTANT RESULTS OF MANPOWER SURVEY IN NEW TAIPEI CITY, 1993 TO DATE

Unit: Thousand Persons

| Labor force    |           |             |                  |           |             | 非勞動力               |           |             |
|----------------|-----------|-------------|------------------|-----------|-------------|--------------------|-----------|-------------|
| 就業<br>Employed |           |             | 失業<br>Unemployed |           |             | Not in labor force |           |             |
| 小計<br>Total    | 男<br>Male | 女<br>Female | 小計<br>Total      | 男<br>Male | 女<br>Female | 合計<br>Total        | 男<br>Male | 女<br>Female |
| 1 283          | 796       | 487         | 18               | 11        | 7           | 959                | 315       | 644         |
| 1 311          | 811       | 500         | 20               | 12        | 8           | 993                | 327       | 666         |
| 1 361          | 829       | 532         | 26               | 16        | 10          | 995                | 331       | 665         |
| 1 401          | 840       | 561         | 38               | 24        | 13          | 1 014              | 345       | 669         |
| 1 446          | 862       | 583         | 40               | 26        | 14          | 1 033              | 349       | 685         |
| 1 480          | 879       | 601         | 42               | 28        | 15          | 1 064              | 362       | 703         |
| 1 517          | 890       | 627         | 47               | 31        | 16          | 1 083              | 380       | 704         |
| 1 542          | 901       | 640         | 47               | 31        | 16          | 1 129              | 403       | 726         |
| 1 542          | 887       | 655         | 79               | 53        | 26          | 1 153              | 421       | 732         |
| 1 562          | 894       | 668         | 91               | 57        | 34          | 1 169              | 431       | 738         |
| 1 578          | 902       | 676         | 87               | 54        | 32          | 1 208              | 451       | 756         |
| 1 628          | 933       | 694         | 78               | 49        | 29          | 1 218              | 449       | 768         |
| 1 664          | 953       | 711         | 72               | 43        | 29          | 1 239              | 461       | 778         |
| 1 708          | 978       | 730         | 68               | 40        | 28          | 1 248              | 462       | 786         |
| 1 753          | 994       | 758         | 70               | 39        | 30          | 1 258              | 475       | 783         |
| 1 783          | 1 012     | 770         | 75               | 45        | 31          | 1 277              | 477       | 800         |
| 1 773          | 992       | 781         | 110              | 69        | 42          | 1 309              | 498       | 811         |
| 1 796          | 997       | 799         | 99               | 62        | 37          | 1 354              | 523       | 831         |
| 1 853          | 1 030     | 822         | 85               | 53        | 32          | 1 358              | 519       | 840         |
| 1 892          | 1 046     | 846         | 84               | 52        | 32          | 1 361              | 521       | 840         |
| 1 910          | 1 057     | 853         | 83               | 50        | 33          | 1 375              | 523       | 852         |
| 1 927          | 1 066     | 861         | 79               | 47        | 32          | 1 384              | 526       | 858         |
| 1 945          | 1 073     | 872         | 76               | 43        | 33          | 1 390              | 531       | 859         |
| 1 947          | 1 070     | 877         | 80               | 50        | 30          | 1 402              | 532       | 870         |
| 1 961          | 1 071     | 890         | 77               | 48        | 29          | 1 415              | 544       | 871         |
| 1 975          | 1 078     | 897         | 77               | 48        | 28          | 1 418              | 546       | 873         |
| 1 991          | 1 089     | 902         | 79               | 47        | 32          | 1 424              | 546       | 877         |
| 1 998          | 1 089     | 909         | 80               | 48        | 32          | 1 423              | 549       | 874         |
| 2 002          | 1 094     | 908         | 81               | 46        | 35          | 1 436              | 555       | 881         |
| 2 001          | 1 097     | 904         | 82               | 48        | 33          | 1 432              | 548       | 884         |
| 2 002          | 1 090     | 912         | 80               | 45        | 36          | 1 440              | 561       | 879         |
| 1 985          | 1 091     | 894         | 84               | 49        | 35          | 1 454              | 558       | 896         |
| 1 991          | 1 090     | 901         | 82               | 49        | 33          | 1 453              | 559       | 893         |
| 1 979          | 1 091     | 888         | 85               | 49        | 37          | 1 455              | 557       | 899         |
| 1 971          | 1 085     | 886         | 76               | 45        | 31          | 1 450              | 556       | 895         |
| 1 971          | 1 085     | 886         | 76               | 45        | 31          | 1 450              | 556       | 895         |

表39 新北市歷年失業率—按教育程度與年齡分

單位：%

| 年 月 別<br>Year & month | 總失業率<br>Total unemployment rate |           |             | 教育程度<br>Educational attainment |   |                                 |
|-----------------------|---------------------------------|-----------|-------------|--------------------------------|---|---------------------------------|
|                       | 總 計<br>Total                    | 男<br>Male | 女<br>Female | 國中及以下<br>Junior high & below   | 高級中等<br>(高中、高職)<br>Senior high school<br>(regular & vocational) | 大專及以上<br>Junior college & above |
| 82年平均 Ave., 1993      | 1.4                             | 1.4       | 1.4         | 0.9                            | 1.8   | 1.9                             |
| 83年平均 Ave., 1994      | 1.5                             | 1.4       | 1.6         | 1.1                            | 1.9   | 1.9                             |
| 84年平均 Ave., 1995      | 1.9                             | 1.9       | 1.8         | 1.5                            | 2.3   | 2.1                             |
| 85年平均 Ave., 1996      | 2.6                             | 2.8       | 2.3         | 2.1                            | 3.1   | 2.8                             |
| 86年平均 Ave., 1997      | 2.7                             | 3.0       | 2.3         | 2.8                            | 2.8   | 2.4                             |
| 87年平均 Ave., 1998      | 2.8                             | 3.1       | 2.4         | 2.6                            | 3.2   | 2.5                             |
| 88年平均 Ave., 1999      | 3.0                             | 3.4       | 2.5         | 2.7                            | 3.3   | 3.0                             |
| 89年平均 Ave., 2000      | 3.0                             | 3.3       | 2.4         | 3.0                            | 3.0   | 2.8                             |
| 90年平均 Ave., 2001      | 4.9                             | 5.6       | 3.9         | 5.4                            | 5.1   | 3.8                             |
| 91年平均 Ave., 2002      | 5.5                             | 6.0       | 4.8         | 6.0                            | 6.0   | 4.3                             |
| 92年平均 Ave., 2003      | 5.2                             | 5.7       | 4.6         | 6.2                            | 5.2   | 4.2                             |
| 93年平均 Ave., 2004      | 4.6                             | 5.0       | 4.0         | 4.5                            | 5.0   | 4.1                             |
| 94年平均 Ave., 2005      | 4.1                             | 4.3       | 3.9         | 3.6                            | 4.3   | 4.4                             |
| 95年平均 Ave., 2006      | 3.8                             | 3.9       | 3.6         | 3.1                            | 4.1   | 4.0                             |
| 96年平均 Ave., 2007      | 3.8                             | 3.8       | 3.8         | 3.2                            | 4.3   | 3.7                             |
| 97年平均 Ave., 2008      | 4.1                             | 4.2       | 3.8         | 3.9                            | 4.2   | 4.1                             |
| 98年平均 Ave., 2009      | 5.9                             | 6.5       | 5.1         | 6.0                            | 6.1   | 5.7                             |
| 99年平均 Ave., 2010      | 5.2                             | 5.9       | 4.4         | 4.8                            | 5.7   | 5.1                             |
| 100年平均 Ave., 2011     | 4.4                             | 4.9       | 3.8         | 3.9                            | 4.7   | 4.3                             |
| 101年平均 Ave., 2012     | 4.2                             | 4.8       | 3.6         | 3.1                            | 5.0   | 4.2                             |
| 102年平均 Ave., 2013     | 4.2                             | 4.6       | 3.7         | 3.7                            | 4.5   | 4.2                             |
| 103年平均 Ave., 2014     | 3.9                             | 4.2       | 3.6         | 3.0                            | 3.8   | 4.4                             |
| 104年平均 Ave., 2015     | 3.7                             | 3.8       | 3.6         | 2.2                            | 4.0   | 4.1                             |
| 105年平均 Ave., 2016     | 3.9                             | 4.5       | 3.3         | 3.0                            | 4.0   | 4.2                             |
| 106年平均 Ave., 2017     | 3.8                             | 4.3       | 3.1         | 2.8                            | 3.7   | 4.1                             |
| 107年平均 Ave., 2018     | 3.7                             | 4.3       | 3.1         | 2.8                            | 4.0   | 3.9                             |
| 108年平均 Ave., 2019     | 3.8                             | 4.1       | 3.4         | 2.4                            | 4.0   | 4.1                             |
| 下半年 July-Dec.         | 3.8                             | 4.2       | 3.4         | 2.3                            | 4.2   | 4.0                             |
| 109年平均 Ave., 2020     | 3.9                             | 4.1       | 3.7         | 3.4                            | 3.6   | 4.2                             |
| 上半年 Jan.-June         | 3.9                             | 4.2       | 3.6         | 3.4                            | 3.6   | 4.2                             |
| 下半年 July-Dec.         | 3.9                             | 3.9       | 3.8         | 3.4                            | 3.7   | 4.1                             |
| 110年平均 Ave., 2021     | 4.0                             | 4.3       | 3.8         | 4.7                            | 3.9   | 4.0                             |
| 上半年 Jan.-June         | 4.0                             | 4.3       | 3.6         | 3.8                            | 3.6   | 4.2                             |
| 下半年 July-Dec.         | 4.1                             | 4.3       | 3.9         | 5.6                            | 4.2   | 3.8                             |
| 111年平均 Ave., 2022     | 3.7                             | 3.9       | 3.4         | 2.4                            | 3.5   | 4.0                             |
| 上半年 Jan.-June         | 3.7                             | 3.9       | 3.4         | 2.4                            | 3.5   | 4.0                             |

TABLE 39. UNEMPLOYMENT RATES BY EDUCATIONAL ATTAINMENT AND AGE IN NEW TAIPEI CITY  
, 1993 TO DATE

Unit:%

| 年齡<br>Age            |                      |                      |                      |                      |                      |                      |                      |                      |                              |
|----------------------|----------------------|----------------------|----------------------|----------------------|----------------------|----------------------|----------------------|----------------------|------------------------------|
| 1 5 ~ 2 4 歲<br>Years | 2 5 ~ 2 9 歲<br>Years | 3 0 ~ 3 4 歲<br>Years | 3 5 ~ 3 9 歲<br>Years | 4 0 ~ 4 4 歲<br>Years | 4 5 ~ 4 9 歲<br>Years | 5 0 ~ 5 4 歲<br>Years | 5 5 ~ 5 9 歲<br>Years | 6 0 ~ 6 4 歲<br>Years | 6 5 歲<br>及以上<br>Years & over |
| 4.5                  | 1.7                  | 1.0                  | 0.6                  | 0.4                  | 0.5                  | 0.4                  | 0.7                  | 0.1                  | -                            |
| 4.6                  | 2.1                  | 1.0                  | 0.7                  | 0.5                  | 0.8                  | 0.4                  | 0.7                  | 0.1                  | 0.6                          |
| 5.4                  | 2.5                  | 1.3                  | 1.0                  | 0.9                  | 0.9                  | 0.9                  | 0.9                  | 0.7                  | 0.3                          |
| 6.2                  | 3.3                  | 2.0                  | 1.6                  | 1.8                  | 1.7                  | 1.5                  | 1.3                  | 1.4                  | 0.2                          |
| 6.1                  | 3.7                  | 1.7                  | 1.5                  | 1.8                  | 1.6                  | 2.7                  | 2.2                  | 1.5                  | 1.0                          |
| 7.4                  | 3.4                  | 1.6                  | 1.8                  | 1.6                  | 1.9                  | 2.3                  | 2.0                  | 1.5                  | 0.8                          |
| 6.8                  | 3.6                  | 2.5                  | 1.8                  | 2.0                  | 2.3                  | 2.4                  | 2.1                  | 1.8                  | 0.3                          |
| 6.6                  | 3.5                  | 2.4                  | 2.0                  | 2.2                  | 2.2                  | 2.2                  | 2.0                  | 1.0                  | 0.5                          |
| 9.8                  | 5.3                  | 4.0                  | 3.9                  | 3.9                  | 3.9                  | 3.7                  | 3.6                  | 3.2                  | -                            |
| 11.4                 | 6.5                  | 4.4                  | 3.9                  | 4.7                  | 4.2                  | 4.3                  | 4.0                  | 3.9                  | 0.2                          |
| 11.6                 | 6.5                  | 4.1                  | 2.9                  | 3.7                  | 4.6                  | 4.5                  | 4.7                  | 5.1                  | -                            |
| 10.5                 | 5.8                  | 4.3                  | 3.0                  | 3.0                  | 3.4                  | 3.4                  | 3.8                  | 2.2                  | -                            |
| 9.1                  | 6.3                  | 4.0                  | 2.8                  | 2.6                  | 2.3                  | 2.9                  | 3.5                  | 3.2                  | 0.3                          |
| 9.1                  | 5.5                  | 3.7                  | 2.3                  | 3.0                  | 1.9                  | 3.0                  | 2.6                  | 1.6                  | 1.2                          |
| 9.0                  | 5.5                  | 4.0                  | 2.2                  | 3.0                  | 2.1                  | 2.5                  | 3.1                  | 1.4                  | 1.2                          |
| 11.4                 | 6.0                  | 3.4                  | 2.3                  | 2.5                  | 2.7                  | 3.3                  | 2.9                  | 1.3                  | 0.7                          |
| 13.7                 | 8.7                  | 5.4                  | 4.1                  | 4.7                  | 4.2                  | 4.0                  | 4.0                  | 2.8                  | 0.1                          |
| 11.2                 | 7.5                  | 5.6                  | 4.0                  | 4.3                  | 4.1                  | 3.9                  | 2.6                  | 0.9                  | -                            |
| 11.4                 | 6.7                  | 4.1                  | 3.7                  | 3.3                  | 2.9                  | 2.3                  | 2.6                  | 0.9                  | -                            |
| 11.7                 | 6.4                  | 4.3                  | 3.3                  | 3.3                  | 2.7                  | 2.4                  | 1.7                  | 1.8                  | 0.3                          |
| 9.9                  | 6.8                  | 4.3                  | 4.4                  | 2.4                  | 2.9                  | 2.3                  | 1.9                  | 2.6                  | 0.0                          |
| 10.5                 | 7.4                  | 3.8                  | 3.1                  | 3.1                  | 2.2                  | 2.2                  | 2.0                  | 1.4                  | 0.2                          |
| 10.2                 | 6.4                  | 4.0                  | 3.2                  | 2.2                  | 2.5                  | 2.8                  | 1.2                  | 1.6                  | -                            |
| 11.5                 | 6.2                  | 3.4                  | 4.0                  | 2.5                  | 2.1                  | 2.4                  | 2.4                  | 2.5                  | 0.1                          |
| 9.4                  | 5.8                  | 3.0                  | 3.3                  | 3.9                  | 2.5                  | 2.9                  | 1.8                  | 2.2                  | 0.0                          |
| 9.0                  | 5.3                  | 3.4                  | 4.2                  | 3.5                  | 3.0                  | 2.0                  | 1.0                  | 2.6                  | 0.0                          |
| 10.8                 | 6.3                  | 3.9                  | 3.5                  | 3.8                  | 1.4                  | 2.2                  | 1.2                  | 1.7                  | 0.2                          |
| 9.9                  | 7.2                  | 4.8                  | 2.8                  | 4.2                  | 1.4                  | 1.8                  | 1.1                  | 1.8                  | 0.2                          |
| 8.9                  | 6.8                  | 4.3                  | 4.1                  | 2.7                  | 2.7                  | 2.6                  | 1.3                  | 2.2                  | 0.2                          |
| 8.7                  | 6.6                  | 3.8                  | 5.6                  | 2.9                  | 2.6                  | 1.8                  | 1.0                  | 2.5                  | 0.2                          |
| 9.0                  | 7.0                  | 4.8                  | 2.5                  | 2.5                  | 2.7                  | 3.5                  | 1.6                  | 2.0                  | 0.3                          |
| 8.9                  | 6.5                  | 3.9                  | 3.8                  | 2.7                  | 3.5                  | 2.7                  | 3.1                  | 3.0                  | 0.8                          |
| 7.8                  | 6.2                  | 4.2                  | 3.9                  | 2.5                  | 4.0                  | 2.6                  | 3.0                  | 2.3                  | 0.5                          |
| 10.2                 | 6.8                  | 3.7                  | 3.6                  | 2.8                  | 3.1                  | 2.7                  | 3.2                  | 3.8                  | 1.2                          |
| 12.1                 | 4.8                  | 5.1                  | 3.1                  | 2.0                  | 3.4                  | 2.0                  | 1.9                  | 1.4                  | 0.1                          |
| 12.1                 | 4.8                  | 5.1                  | 3.1                  | 2.0                  | 3.4                  | 2.0                  | 1.9                  | 1.4                  | 0.1                          |

表40 新北市15歲以上民間人口之勞動力狀況—按婚姻狀況與年齡分  
TABLE40. CIVILIAN POPULATION AGED 15 YEARS AND OVER BY MARITAL STATUS, AGE  
AND LABOR FORCE STATUS IN NEW TAIPEI CITY

民國111年上半年

單位：千人

Jan.-June, 2022

Unit:Thousand Persons

| 項目別<br>Item                                    | 15歲以上<br>民間人口<br>Civilian population<br>aged 15 years &<br>over | 勞動力<br>Labor force |                 |                   | 非勞動力<br>Not in labor force |
|--|---|--------------------|-----------------|-------------------|----------------------------|
|  |   | 總計<br>Total        | 就業者<br>Employed | 失業者<br>Unemployed |                            |
| 總計 Total                                       | 3 497   | 2 047              | 1 971           | 76                | 1 450                      |
| 婚姻狀況 Marital status                            |   |                    |                 |                   |                            |
| 未婚 Never married                               | 1298  | 928                | 873             | 56                | 370                        |
| 有配偶或同居 Married, spouse<br>present or cohabited | 1793  | 972                | 958             | 15                | 820                        |
| 離婚、分居或喪偶 Divorced,<br>separated or widowed     | 406   | 147                | 141             | 6                 | 260                        |
| 年齡 Age   |   |                    |                 |                   |                            |
| 15~24歲 years                                   | 405   | 147                | 129             | 18                | 258                        |
| 15~19歲 years                                   | 177   | 14                 | 14              | 0                 | 163                        |
| 20~24歲 years                                   | 228   | 133                | 116             | 18                | 95                         |
| 25~44歲 years                                   | 1190  | 1068               | 1028            | 39                | 122                        |
| 25~29歲 years                                   | 264   | 248                | 236             | 12                | 17                         |
| 30~34歲 years                                   | 273   | 252                | 239             | 13                | 21                         |
| 35~39歲 years                                   | 300   | 271                | 263             | 8                 | 30                         |
| 40~44歲 years                                   | 353   | 297                | 291             | 6                 | 55                         |
| 45~64歲 years                                   | 1248  | 788                | 769             | 19                | 460                        |
| 45~49歲 years                                   | 321   | 277                | 268             | 9                 | 44                         |
| 50~54歲 years                                   | 310   | 224                | 219             | 4                 | 86                         |
| 55~59歲 years                                   | 317   | 182                | 179             | 3                 | 135                        |
| 60~64歲 years                                   | 300   | 105                | 104             | 1                 | 195                        |
| 65歲及以上 years & over                            | 655   | 44                 | 44              | 0                 | 611                        |
| 男 Male   | 1685  | 1130               | 1085            | 45                | 556                        |
| 婚姻狀況 Marital status                            |   |                    |                 |                   |                            |
| 未婚 Never married                               | 685   | 507                | 476             | 31                | 178                        |
| 有配偶或同居 Married, spouse<br>present or cohabited | 859   | 547                | 537             | 10                | 312                        |
| 離婚、分居或喪偶 Divorced,<br>separated or widowed     | 142   | 76                 | 72              | 4                 | 66                         |

註：同表34。

Note : The same interpretation as shown in table 34.

表40 新北市15歲以上民間人口之勞動力狀況—按婚姻狀況與年齡分(續)  
TABLE40. CIVILIAN POPULATION AGED 15 YEARS AND OVER BY MARITAL STATUS, AGE AND LABOR FORCE STATUS IN NEW TAIPEI CITY (Cont.)

民國111年上半年

Jan.-June, 2022

單位：千人

Unit:Thousand Persons

| 項目別<br>Item                                    | 15歲以上<br>民間人口<br>Civilian population<br>aged 15 years &<br>over | 勞動力<br>Labor force |                 |                   | 非勞動力<br>Not in labor force |
|--|---|--------------------|-----------------|-------------------|----------------------------|
|  |   | 總計<br>Total        | 就業者<br>Employed | 失業者<br>Unemployed |                            |
| (男) 年齡 (Male) Age                              |   |                    |                 |                   |                            |
| 15~24歲 years                                   | 209   | 75                 | 66              | 10                | 134                        |
| 15~19歲 years                                   | 92  | 8                  | 8               | -                 | 84                         |
| 20~24歲 years                                   | 117   | 67                 | 57              | 10                | 50                         |
| 25~44歲 years                                   | 595   | 566                | 545             | 21                | 29                         |
| 25~29歲 years                                   | 135   | 126                | 120             | 6                 | 9                          |
| 30~34歲 years                                   | 140   | 135                | 129             | 6                 | 4                          |
| 35~39歲 years                                   | 149   | 146                | 140             | 6                 | 3                          |
| 40~44歲 years                                   | 172   | 159                | 156             | 3                 | 13                         |
| 45~64歲 years                                   | 587   | 457                | 443             | 14                | 130                        |
| 45~49歲 years                                   | 155   | 150                | 143             | 7                 | 5                          |
| 50~54歲 years                                   | 147   | 127                | 124             | 4                 | 20                         |
| 55~59歲 years                                   | 147   | 109                | 107             | 2                 | 37                         |
| 60~64歲 years                                   | 138   | 71                 | 69              | 1                 | 67                         |
| 65歲及以上 years & over                            | 294   | 31                 | 31              | -                 | 262                        |
| 女 Female                                       | 1 812   | 917                | 886             | 31                | 895                        |
| 婚姻狀況 Marital status                            |   |                    |                 |                   |                            |
| 未婚 Never married                               | 614   | 422                | 397             | 25                | 192                        |
| 有配偶或同居 Married, spouse<br>present or cohabited | 934   | 425                | 420             | 5                 | 509                        |
| 離婚、分居或喪偶 Divorced,<br>separated or widowed     | 265   | 70                 | 69              | 1                 | 194                        |
| 年齡 Age   |   |                    |                 |                   |                            |
| 15~24歲 years                                   | 196   | 72                 | 64              | 8                 | 124                        |
| 15~19歲 years                                   | 85  | 5                  | 5               | 0                 | 79                         |
| 20~24歲 years                                   | 111   | 66                 | 58              | 8                 | 45                         |
| 25~44歲 years                                   | 595   | 502                | 484             | 18                | 93                         |
| 25~29歲 years                                   | 129   | 121                | 115             | 6                 | 8                          |
| 30~34歲 years                                   | 133   | 117                | 110             | 7                 | 16                         |
| 35~39歲 years                                   | 152   | 125                | 123             | 2                 | 26                         |
| 40~44歲 years                                   | 181   | 139                | 135             | 3                 | 42                         |
| 45~64歲 years                                   | 661   | 331                | 326             | 5                 | 330                        |
| 45~49歲 years                                   | 166   | 127                | 124             | 3                 | 39                         |
| 50~54歲 years                                   | 162   | 96                 | 96              | 1                 | 66                         |
| 55~59歲 years                                   | 170   | 73                 | 72              | 1                 | 97                         |
| 60~64歲 years                                   | 162   | 34                 | 34              | 0                 | 128                        |
| 65歲及以上 years & over                            | 361   | 13                 | 13              | 0                 | 348                        |

註：同表34。

Note: The same interpretation as shown in table 34.

表41 新北市15歲以上民間人口之勞動力狀況與年齡—按教育程度分

民國111年上半年

單位：千人

| 項目別<br>Item  | 15歲以上<br>民間人口<br>Civilian<br>population aged<br>15 years & over | 勞動力<br>Labor force |                 |                   | 非勞動力<br>Not in labor<br>force |
|--|---|--------------------|-----------------|-------------------|-------------------------------|
|  |   | 總計<br>Total        | 就業者<br>Employed | 失業者<br>Unemployed |                               |
| 總計 Total   | 3 497   | 2 047              | 1 971           | 76                | 1 450                         |
| 國中及以下 Junior high & below                                | 615   | 213                | 208             | 5                 | 402                           |
| 國小及以下 Primary school & below                             | 260   | 30                 | 30              | 0                 | 230                           |
| 國中 Junior high   | 355   | 183                | 178             | 5                 | 172                           |
| 高級中等（高中、高職） Senior high school<br>(regular & vocational) | 1 099   | 634                | 611             | 22                | 465                           |
| 大專及以上 Junior college & above                             | 1 784   | 1 201              | 1 152           | 49                | 583                           |
| 專科 Junior college  | 536   | 390                | 381             | 9                 | 145                           |
| 大學 University  | 1 036   | 665                | 631             | 34                | 370                           |
| 研究所 Graduate school                                      | 212   | 145                | 139             | 5                 | 68                            |
| 男 Male   | 1 685   | 1 130              | 1 085           | 45                | 556                           |
| 國中及以下 Junior high & below                                | 318   | 148                | 144             | 5                 | 169                           |
| 國小及以下 Primary school & below                             | 118   | 22                 | 22              | -                 | 96                            |
| 國中 Junior high   | 200   | 126                | 122             | 5                 | 73                            |
| 高級中等（高中、高職） Senior high school<br>(regular & vocational) | 525   | 373                | 360             | 12                | 153                           |
| 大專及以上 Junior college & above                             | 842   | 609                | 581             | 28                | 233                           |
| 專科 Junior college  | 274   | 221                | 216             | 5                 | 53                            |
| 大學 University  | 454   | 307                | 288             | 19                | 147                           |
| 研究所 Graduate school                                      | 114   | 81                 | 77              | 4                 | 33                            |
| 女 Female   | 1 812   | 917                | 886             | 31                | 895                           |
| 國中及以下 Junior high & below                                | 297   | 65                 | 64              | 1                 | 232                           |
| 國小及以下 Primary school & below                             | 142   | 8                  | 8               | 0                 | 134                           |
| 國中 Junior high   | 155   | 57                 | 56              | 1                 | 98                            |
| 高級中等（高中、高職） Senior high school<br>(regular & vocational) | 573   | 261                | 251             | 10                | 312                           |
| 大專及以上 Junior college & above                             | 942   | 591                | 571             | 20                | 350                           |
| 專科 Junior college  | 262   | 170                | 165             | 4                 | 92                            |
| 大學 University  | 582   | 358                | 343             | 15                | 224                           |
| 研究所 Graduate school                                      | 98  | 64                 | 63              | 1                 | 35                            |

註：同表34。

TABLE 41. CIVILIAN POPULATION AGED 15 YEARS AND OVER BY EDUCATIONAL ATTAINMENT,  
LABOR FORCE STATUS AND AGE IN NEW TAIPEI CITY

Jan.-June, 2022

Unit:Thousand Persons

| 年齡                  |                     |                     |                     |                     |                     |                     |                     |                     |                               |
|---------------------|---------------------|---------------------|---------------------|---------------------|---------------------|---------------------|---------------------|---------------------|-------------------------------|
| Age                 |                     |                     |                     |                     |                     |                     |                     |                     |                               |
| 15~24<br>歲<br>Years | 25~29<br>歲<br>Years | 30~34<br>歲<br>Years | 35~39<br>歲<br>Years | 40~44<br>歲<br>Years | 45~49<br>歲<br>Years | 50~54<br>歲<br>Years | 55~59<br>歲<br>Years | 60~64<br>歲<br>Years | 65歲<br>及以上<br>Years &<br>over |
| 405                 | 264                 | 273                 | 300                 | 353                 | 321                 | 310                 | 317                 | 300                 | 655                           |
| 20                  | 9                   | 5                   | 11                  | 17                  | 26                  | 37                  | 64                  | 91                  | 335                           |
| 1                   | 1                   | -                   | 1                   | 1                   | 1                   | 0                   | 3                   | 10                  | 242                           |
| 19                  | 9                   | 5                   | 10                  | 15                  | 25                  | 36                  | 61                  | 82                  | 93                            |
| 142                 | 50                  | 56                  | 72                  | 113                 | 117                 | 125                 | 133                 | 117                 | 173                           |
| 243                 | 205                 | 211                 | 217                 | 223                 | 178                 | 148                 | 119                 | 92                  | 147                           |
| 22                  | 21                  | 30                  | 50                  | 90                  | 91                  | 76                  | 63                  | 37                  | 56                            |
| 207                 | 157                 | 148                 | 133                 | 103                 | 65                  | 50                  | 45                  | 45                  | 82                            |
| 14                  | 27                  | 33                  | 35                  | 30                  | 22                  | 21                  | 11                  | 9                   | 10                            |
| 209                 | 135                 | 140                 | 149                 | 172                 | 155                 | 147                 | 147                 | 138                 | 294                           |
| 16                  | 7                   | 5                   | 6                   | 10                  | 16                  | 24                  | 33                  | 46                  | 156                           |
| 1                   | 1                   | -                   | -                   | 0                   | 1                   | 0                   | 1                   | 4                   | 109                           |
| 15                  | 6                   | 5                   | 6                   | 10                  | 15                  | 24                  | 32                  | 43                  | 47                            |
| 79                  | 30                  | 34                  | 42                  | 59                  | 55                  | 56                  | 57                  | 48                  | 66                            |
| 114                 | 98                  | 101                 | 101                 | 103                 | 85                  | 68                  | 57                  | 44                  | 71                            |
| 9                   | 13                  | 15                  | 27                  | 44                  | 46                  | 38                  | 36                  | 19                  | 28                            |
| 97                  | 69                  | 67                  | 57                  | 44                  | 27                  | 19                  | 16                  | 20                  | 37                            |
| 8                   | 16                  | 19                  | 17                  | 15                  | 12                  | 10                  | 6                   | 5                   | 6                             |
| 196                 | 129                 | 133                 | 152                 | 181                 | 166                 | 162                 | 170                 | 162                 | 361                           |
| 4                   | 3                   | 1                   | 5                   | 7                   | 10                  | 13                  | 31                  | 45                  | 179                           |
| -                   | 0                   | -                   | 1                   | 1                   | 0                   | 0                   | 2                   | 6                   | 132                           |
| 4                   | 3                   | 1                   | 4                   | 6                   | 10                  | 12                  | 30                  | 39                  | 46                            |
| 63                  | 19                  | 22                  | 30                  | 54                  | 63                  | 70                  | 76                  | 70                  | 106                           |
| 129                 | 107                 | 110                 | 116                 | 120                 | 93                  | 80                  | 62                  | 48                  | 76                            |
| 13                  | 8                   | 15                  | 23                  | 47                  | 45                  | 38                  | 27                  | 19                  | 27                            |
| 110                 | 88                  | 80                  | 76                  | 59                  | 38                  | 31                  | 30                  | 25                  | 45                            |
| 6                   | 11                  | 14                  | 18                  | 15                  | 10                  | 11                  | 6                   | 4                   | 4                             |

Note : The same interpretation as shown in table 34.

表42 新北市就業者之年齡—按行業分

TABLE 42. EMPLOYED PERSONS BY SECTOR AND AGE IN NEW TAIPEI CITY

民國111年上半年

單位：千人

Jan.-June, 2022

Unit: Thousand Persons

| 項目別<br>Item  | 總計<br>Total | 15~24歲<br>Years | 25~44歲<br>Years | 45~64歲<br>Years | 65歲及以上<br>Years & over |
|--|-------------|-----------------|-----------------|-----------------|------------------------|
| 總計 Total   | 1 971       | 129             | 1 028           | 769             | 44                     |
| 農、林、漁、牧業<br>Agriculture, Forestry, Fishing and Animal Husbandry                  | 9           | 0               | 1               | 6               | 1                      |
| 工業 Industry  | 636         | 24              | 324             | 273             | 15                     |
| 礦業及土石採取業 Mining and Quarrying  | 0           | -               | 0               | -               | -                      |
| 製造業 Manufacturing  | 453         | 16              | 241             | 185             | 11                     |
| 電力及燃氣供應業 Electricity and Gas Supply  | 3           | 0               | 2               | 1               | 0                      |
| 用水供應及污染整治業 Water Supply<br>and Remediation Activities                            | 12          | 0               | 5               | 6               | 0                      |
| 營建工程業 Construction   | 168         | 8               | 76              | 80              | 3                      |
| 服務業 Services   | 1326        | 104             | 703             | 490             | 29                     |
| 批發及零售業 Wholesale and Retail Trade  | 368         | 31              | 190             | 136             | 11                     |
| 運輸及倉儲業 Transportation and Storage  | 95          | 5               | 41              | 48              | 2                      |
| 住宿及餐飲業 Accommodation and<br>Food Service Activities                              | 147         | 29              | 65              | 51              | 3                      |
| 出版影音及資通訊業 Information<br>and Communication                                       | 71          | 5               | 49              | 18              | 0                      |
| 金融及保險業 Financial and Insurance Activities  | 100         | 4               | 56              | 39              | 1                      |
| 不動產業 Real Estate Activities  | 20          | 1               | 13              | 5               | 0                      |
| 專業、科學及技術服務業<br>Professional, Scientific and Technical Activities                 | 93          | 5               | 56              | 31              | 1                      |
| 支援服務業 Support Service Activities   | 69          | 1               | 29              | 34              | 5                      |
| 公共行政及國防；強制性社會安全 Public<br>Administration and Defence; Compulsory Social Security | 63          | 1               | 35              | 26              | 1                      |
| 教育業 Education  | 103         | 5               | 61              | 36              | 1                      |
| 醫療保健及社會工作服務業 Human Health<br>and Social Work Activities                          | 76          | 8               | 45              | 22              | 1                      |
| 藝術、娛樂及休閒服務業 Arts,<br>Entertainment and Recreation                                | 20          | 1               | 14              | 4               | 0                      |
| 其他服務業 Other Service Activities   | 102         | 9               | 50              | 40              | 3                      |

註：同表34。

Note: The same interpretation as shown in table 34.



表42 新北市就業者之年齡—按行業分（續1）

TABLE 42. EMPLOYED PERSONS BY SECTOR AND AGE IN NEW TAIPEI CITY (Cont. 1)

民國111年上半年

單位：千人

Jan.-June, 2022

Unit: Thousand Persons

| 項目別<br>Item  | 總計<br>Total | 15~24歲<br>Years | 25~44歲<br>Years | 45~64歲<br>Years | 65歲及以上<br>Years & over |
|--|-------------|-----------------|-----------------|-----------------|------------------------|
| 男 Male   | 1 085       | 66              | 545             | 443             | 31                     |
| 農、林、漁、牧業<br>Agriculture, Forestry, Fishing and Animal Husbandry                  | 7           | 0               | 1               | 5               | 1                      |
| 工業 Industry  | 437         | 17              | 218             | 189             | 12                     |
| 礦業及土石採取業 Mining and Quarrying  | 0           | -               | 0               | -               | -                      |
| 製造業 Manufacturing  | 274         | 10              | 143             | 113             | 9                      |
| 電力及燃氣供應業 Electricity and Gas Supply  | 3           | 0               | 1               | 1               | 0                      |
| 用水供應及污染整治業 Water Supply<br>and Remediation Activities                            | 10          | 0               | 5               | 4               | 0                      |
| 營建工程業 Construction   | 150         | 7               | 70              | 70              | 3                      |
| 服務業 Services   | 641         | 48              | 325             | 249             | 19                     |
| 批發及零售業 Wholesale and Retail Trade  | 188         | 17              | 93              | 71              | 7                      |
| 運輸及倉儲業 Transportation and Storage  | 77          | 4               | 31              | 41              | 2                      |
| 住宿及餐飲業 Accommodation and<br>Food Service Activities                              | 72          | 15              | 33              | 22              | 2                      |
| 出版影音及資通訊業 Information<br>and Communication                                       | 38          | 2               | 26              | 10              | 0                      |
| 金融及保險業 Financial and Insurance Activities  | 38          | 1               | 21              | 16              | 0                      |
| 不動產業 Real Estate Activities  | 11          | 1               | 7               | 3               | 0                      |
| 專業、科學及技術服務業<br>Professional, Scientific and Technical Activities                 | 40          | 1               | 22              | 17              | 0                      |
| 支援服務業 Support Service Activities   | 42          | 0               | 20              | 19              | 4                      |
| 公共行政及國防；強制性社會安全 Public<br>Administration and Defence; Compulsory Social Security | 30          | 0               | 19              | 10              | 1                      |
| 教育業 Education  | 25          | 1               | 14              | 9               | 0                      |
| 醫療保健及社會工作服務業 Human Health<br>and Social Work Activities                          | 15          | 1               | 6               | 6               | 1                      |
| 藝術、娛樂及休閒服務業 Arts,<br>Entertainment and Recreation                                | 10          | 1               | 8               | 2               | 0                      |
| 其他服務業 Other Service Activities   | 55          | 3               | 27              | 23              | 2                      |

表42 新北市就業者之年齡—按行業分（續完）

TABLE 42. EMPLOYED PERSONS BY SECTOR AND AGE IN NEW TAIPEI CITY (Cont. End)

民國111年上半年

單位：千人

Jan.-June, 2022

Unit: Thousand Persons

| 項目別<br>Item  | 總計<br>Total | 15~24歲<br>Years | 25~44歲<br>Years | 45~64歲<br>Years | 65歲及以上<br>Years & over |
|--|-------------|-----------------|-----------------|-----------------|------------------------|
| 女 Female   | 886         | 64              | 484             | 326             | 13                     |
| 農、林、漁、牧業<br>Agriculture, Forestry, Fishing and Animal Husbandry                  | 2           | -               | 0               | 1               | 0                      |
| 工業 Industry  | 199         | 7               | 106             | 84              | 3                      |
| 礦業及土石採取業 Mining and Quarrying  | -           | -               | -               | -               | -                      |
| 製造業 Manufacturing  | 179         | 6               | 98              | 72              | 3                      |
| 電力及燃氣供應業 Electricity and Gas Supply  | 0           | -               | 0               | 0               | -                      |
| 用水供應及污染整治業 Water Supply<br>and Remediation Activities                            | 2           | -               | 0               | 2               | -                      |
| 營建工程業 Construction   | 17          | 1               | 7               | 10              | 0                      |
| 服務業 Services   | 685         | 57              | 378             | 241             | 10                     |
| 批發及零售業 Wholesale and Retail Trade  | 180         | 14              | 97              | 66              | 4                      |
| 運輸及倉儲業 Transportation and Storage  | 18          | 1               | 10              | 7               | 0                      |
| 住宿及餐飲業 Accommodation and<br>Food Service Activities                              | 75          | 14              | 32              | 29              | 1                      |
| 出版影音及資通訊業 Information<br>and Communication                                       | 33          | 3               | 23              | 7               | -                      |
| 金融及保險業 Financial and Insurance Activities  | 62          | 3               | 35              | 23              | 1                      |
| 不動產業 Real Estate Activities  | 8           | 0               | 6               | 2               | -                      |
| 專業、科學及技術服務業<br>Professional, Scientific and Technical Activities                 | 53          | 3               | 34              | 15              | 0                      |
| 支援服務業 Support Service Activities   | 26          | 1               | 9               | 15              | 2                      |
| 公共行政及國防；強制性社會安全 Public<br>Administration and Defence; Compulsory Social Security | 33          | 1               | 16              | 16              | 0                      |
| 教育業 Education  | 79          | 4               | 47              | 27              | 0                      |
| 醫療保健及社會工作服務業 Human Health<br>and Social Work Activities                          | 61          | 7               | 39              | 15              | 0                      |
| 藝術、娛樂及休閒服務業 Arts,<br>Entertainment and Recreation                                | 10          | 1               | 6               | 2               | -                      |
| 其他服務業 Other Service Activities   | 47          | 5               | 23              | 17              | 1                      |

註：同表34。

Note: The same interpretation as shown in table 34.

表43 新北市就業者之從業身分—按行業分

TABLE 43. EMPLOYED PERSONS BY CLASS OF WORKER AND SECTOR IN NEW TAIPEI CITY

民國111年上半年

單位：千人

Jan.-June, 2022

Unit: Thousand Persons

| 項目別<br>Item  | 總計<br>Total | 僱主<br>Employers | 自營作業者<br>Own-account workers | 無酬家屬<br>工作者<br>Unpaid family workers | 受僱者<br>Paid employees |                   |                      |
|--|-------------|-----------------|------------------------------|--------------------------------------|-----------------------|-------------------|----------------------|
|  |             |                 |                              |                                      | 合計<br>Total           | 受私人僱用者<br>Private | 受政府僱用者<br>Government |
|  |             |                 |                              |                                      |                       |                   |                      |
| 總計 Total   | 1 971       | 90              | 155                          | 45                                   | 1 682                 | 1 533             | 149                  |
| 農、林、漁、牧業<br>Agriculture, Forestry, Fishing and Animal Husbandry                  | 9           | 0               | 5                            | 1                                    | 2                     | 2                 | 0                    |
| 工業 Industry  | 636         | 33              | 11                           | 6                                    | 585                   | 573               | 12                   |
| 礦業及土石採取業 Mining and Quarrying  | 0           | -               | -                            | -                                    | 0                     | 0                 | -                    |
| 製造業 Manufacturing  | 453         | 19              | 6                            | 5                                    | 423                   | 421               | 2                    |
| 電力及燃氣供應業 Electricity and Gas Supply  | 3           | -               | -                            | -                                    | 3                     | 0                 | 3                    |
| 用水供應及污染整治業 Water Supply<br>and Remediation Activities                            | 12          | 0               | 0                            | -                                    | 12                    | 5                 | 7                    |
| 營建工程業 Construction   | 168         | 14              | 4                            | 2                                    | 148                   | 147               | 1                    |
| 服務業 Services   | 1326        | 56              | 139                          | 37                                   | 1094                  | 957               | 137                  |
| 批發及零售業 Wholesale and Retail Trade  | 368         | 24              | 54                           | 20                                   | 270                   | 269               | 1                    |
| 運輸及倉儲業 Transportation and Storage  | 95          | 1               | 32                           | -                                    | 62                    | 51                | 11                   |
| 住宿及餐飲業 Accommodation and<br>Food Service Activities                              | 147         | 10              | 15                           | 10                                   | 112                   | 112               | -                    |
| 出版影音及資通訊業 Information<br>and Communication                                       | 71          | 2               | 3                            | -                                    | 66                    | 66                | -                    |
| 金融及保險業 Financial and Insurance Activities  | 100         | 1               | 1                            | -                                    | 99                    | 96                | 2                    |
| 不動產業 Real Estate Activities  | 20          | 1               | 1                            | -                                    | 18                    | 18                | -                    |
| 專業、科學及技術服務業<br>Professional, Scientific and Technical Activities                 | 93          | 6               | 9                            | 2                                    | 75                    | 70                | 5                    |
| 支援服務業 Support Service Activities   | 69          | 1               | 0                            | -                                    | 68                    | 67                | 0                    |
| 公共行政及國防；強制性社會安全 Public<br>Administration and Defence; Compulsory Social Security | 63          | -               | -                            | -                                    | 63                    | -                 | 63                   |
| 教育業 Education  | 103         | 3               | 2                            | 0                                    | 98                    | 54                | 45                   |
| 醫療保健及社會工作服務業 Human Health<br>and Social Work Activities                          | 76          | 1               | 1                            | 0                                    | 74                    | 65                | 8                    |
| 藝術、娛樂及休閒服務業 Arts,<br>Entertainment and Recreation                                | 20          | 0               | 2                            | 0                                    | 17                    | 16                | 1                    |
| 其他服務業 Other Service Activities   | 102         | 6               | 20                           | 4                                    | 71                    | 71                | 0                    |

註：同表34。

Note: The same interpretation as shown in table 34.

表43 新北市就業者之從業身分—按行業分（續1）

TABLE 43. EMPLOYED PERSONS BY CLASS OF WORKER AND SECTOR IN NEW TAIPEI CITY (Cont. 1)

民國111年上半年

單位：千人

Jan.-June, 2022

Unit: Thousand Persons

| 項目別<br>Item  | 總計<br>Total | 僱主<br>Employers | 自營作業者<br>Own-account workers | 無酬家屬工作者<br>Unpaid family workers | 受僱者<br>Paid employees |                   |                      |
|--|-------------|-----------------|------------------------------|----------------------------------|-----------------------|-------------------|----------------------|
|  |             |                 |                              |                                  | 合計<br>Total           | 受私人僱用者<br>Private | 受政府僱用者<br>Government |
|  |             |                 |                              |                                  |                       |                   |                      |
| 男 Male   | 1085        | 74              | 113                          | 13                               | 885                   | 817               | 67                   |
| 農、林、漁、牧業<br>Agriculture, Forestry, Fishing and Animal Husbandry                  | 7           | 0               | 5                            | -                                | 2                     | 2                 | 0                    |
| 工業 Industry  | 437         | 33              | 10                           | 1                                | 394                   | 384               | 10                   |
| 礦業及土石採取業 Mining and Quarrying  | 0           | -               | -                            | -                                | 0                     | 0                 | -                    |
| 製造業 Manufacturing  | 274         | 19              | 6                            | 0                                | 249                   | 247               | 2                    |
| 電力及燃氣供應業 Electricity and Gas Supply  | 3           | -               | -                            | -                                | 3                     | 0                 | 2                    |
| 用水供應及污染整治業 Water Supply<br>and Remediation Activities                            | 10          | 0               | 0                            | -                                | 9                     | 4                 | 5                    |
| 營建工程業 Construction   | 150         | 13              | 4                            | 0                                | 133                   | 132               | 1                    |
| 服務業 Services   | 641         | 41              | 98                           | 13                               | 489                   | 432               | 57                   |
| 批發及零售業 Wholesale and Retail Trade  | 188         | 19              | 36                           | 7                                | 126                   | 125               | 1                    |
| 運輸及倉儲業 Transportation and Storage  | 77          | 1               | 30                           | -                                | 47                    | 39                | 8                    |
| 住宿及餐飲業 Accommodation and<br>Food Service Activities                              | 72          | 7               | 11                           | 3                                | 51                    | 51                | -                    |
| 出版影音及資通訊業 Information<br>and Communication                                       | 38          | 1               | 2                            | -                                | 35                    | 35                | -                    |
| 金融及保險業 Financial and Insurance Activities  | 38          | 1               | 0                            | -                                | 37                    | 35                | 2                    |
| 不動產業 Real Estate Activities  | 11          | 1               | 0                            | -                                | 10                    | 10                | -                    |
| 專業、科學及技術服務業<br>Professional, Scientific and Technical Activities                 | 40          | 4               | 6                            | 1                                | 29                    | 27                | 2                    |
| 支援服務業 Support Service Activities   | 42          | 1               | 0                            | -                                | 41                    | 41                | 0                    |
| 公共行政及國防；強制性社會安全 Public<br>Administration and Defence; Compulsory Social Security | 30          | -               | -                            | -                                | 30                    | -                 | 30                   |
| 教育業 Education  | 25          | 1               | 0                            | -                                | 24                    | 12                | 12                   |
| 醫療保健及社會工作服務業 Human Health<br>and Social Work Activities                          | 15          | 1               | 1                            | -                                | 13                    | 10                | 3                    |
| 藝術、娛樂及休閒服務業 Arts,<br>Entertainment and Recreation                                | 10          | 0               | 1                            | -                                | 9                     | 9                 | 0                    |
| 其他服務業 Other Service Activities   | 55          | 5               | 10                           | 1                                | 38                    | 38                | -                    |

表43 新北市就業者之從業身分—按行業分（續完）

TABLE 43. EMPLOYED PERSONS BY CLASS OF WORKER AND SECTOR IN NEW TAIPEI CITY (Cont. End)

民國111年上半年

單位：千人

Jan.-June, 2022

Unit:Thousand Persons

| 項目別<br>Item  | 總計<br>Total | 僱主<br>Employers | 自營作業者<br>Own-account workers | 無酬家屬工作者<br>Unpaid family workers | 受僱者<br>Paid employees |                   |                      |
|--|-------------|-----------------|------------------------------|----------------------------------|-----------------------|-------------------|----------------------|
|  |             |                 |                              |                                  | 合計<br>Total           | 受私人僱用者<br>Private | 受政府僱用者<br>Government |
|  |             |                 |                              |                                  |                       |                   |                      |
| 女 Female   | 886         | 16              | 42                           | 31                               | 797                   | 715               | 82                   |
| 農、林、漁、牧業<br>Agriculture, Forestry, Fishing and Animal Husbandry                  | 2           | -               | 0                            | 1                                | 0                     | 0                 | 0                    |
| 工業 Industry  | 199         | 1               | 1                            | 6                                | 192                   | 190               | 2                    |
| 礦業及土石採取業 Mining and Quarrying  | -           | -               | -                            | -                                | -                     | -                 | -                    |
| 製造業 Manufacturing  | 179         | 0               | 1                            | 4                                | 174                   | 174               | -                    |
| 電力及燃氣供應業 Electricity and Gas Supply  | 0           | -               | -                            | -                                | 0                     | 0                 | 0                    |
| 用水供應及污染整治業 Water Supply<br>and Remediation Activities                            | 2           | -               | -                            | -                                | 2                     | 0                 | 2                    |
| 營建工程業 Construction   | 17          | 0               | -                            | 1                                | 16                    | 16                | -                    |
| 服務業 Services   | 685         | 15              | 41                           | 24                               | 605                   | 525               | 80                   |
| 批發及零售業 Wholesale and Retail Trade  | 180         | 5               | 18                           | 13                               | 145                   | 145               | 0                    |
| 運輸及倉儲業 Transportation and Storage  | 18          | 0               | 2                            | -                                | 16                    | 13                | 3                    |
| 住宿及餐飲業 Accommodation and<br>Food Service Activities                              | 75          | 4               | 4                            | 7                                | 61                    | 61                | -                    |
| 出版影音及資通訊業 Information<br>and Communication                                       | 33          | 0               | 1                            | -                                | 31                    | 31                | -                    |
| 金融及保險業 Financial and Insurance Activities  | 62          | -               | 0                            | -                                | 62                    | 61                | 0                    |
| 不動產業 Real Estate Activities  | 8           | 0               | 0                            | -                                | 8                     | 8                 | -                    |
| 專業、科學及技術服務業<br>Professional, Scientific and Technical Activities                 | 53          | 2               | 3                            | 1                                | 47                    | 43                | 3                    |
| 支援服務業 Support Service Activities   | 26          | 0               | -                            | -                                | 26                    | 26                | 0                    |
| 公共行政及國防；強制性社會安全 Public<br>Administration and Defence; Compulsory Social Security | 33          | -               | -                            | -                                | 33                    | -                 | 33                   |
| 教育業 Education  | 79          | 2               | 2                            | 0                                | 75                    | 42                | 33                   |
| 醫療保健及社會工作服務業 Human Health<br>and Social Work Activities                          | 61          | 0               | -                            | 0                                | 61                    | 55                | 6                    |
| 藝術、娛樂及休閒服務業 Arts,<br>Entertainment and Recreation                                | 10          | 0               | 1                            | 0                                | 8                     | 7                 | 1                    |
| 其他服務業 Other Service Activities   | 47          | 1               | 10                           | 3                                | 33                    | 33                | 0                    |

註：同表34。

Note: The same interpretation as shown in table 34.

表44 臺北市歷年人力資源調查重要結果

單位：千人

| 年 月 別<br>Year & month | 總 人 口<br>Total<br>population | 1 5 歲 以 上 民 間 人 口<br>Civilian population aged 15 years & over |           |             | 勞 動 力 |      |        |
|-----------------------|------------------------------|---|-----------|-------------|-------|------|--------|
|                       |                              | 總 計<br>Total  | 男<br>Male | 女<br>Female | 合 計   | 男    | 女      |
|                       |                              |   |           |             | Total | Male | Female |
| 82年平均 Ave., 1993      | 2 673                        | 2 001   | 972       | 1 029       | 1 130 | 671  | 459    |
| 83年平均 Ave., 1994      | 2 651                        | 2 004   | 971       | 1 033       | 1 153 | 672  | 481    |
| 84年平均 Ave., 1995      | 2 646                        | 2 029   | 982       | 1 047       | 1 176 | 671  | 505    |
| 85年平均 Ave., 1996      | 2 618                        | 2 019   | 973       | 1 047       | 1 161 | 654  | 506    |
| 86年平均 Ave., 1997      | 2 596                        | 2 005   | 965       | 1 041       | 1 140 | 643  | 496    |
| 87年平均 Ave., 1998      | 2 621                        | 2 035   | 976       | 1 059       | 1 143 | 644  | 498    |
| 88年平均 Ave., 1999      | 2 640                        | 2 058   | 986       | 1 072       | 1 158 | 649  | 509    |
| 89年平均 Ave., 2000      | 2 646                        | 2 074   | 993       | 1 081       | 1 169 | 652  | 517    |
| 90年平均 Ave., 2001      | 2 640                        | 2 083   | 996       | 1 087       | 1 155 | 643  | 512    |
| 91年平均 Ave., 2002      | 2 636                        | 2 098   | 1 002     | 1 096       | 1 170 | 644  | 526    |
| 92年平均 Ave., 2003      | 2 632                        | 2 113   | 1 010     | 1 103       | 1 173 | 645  | 527    |
| 93年平均 Ave., 2004      | 2 625                        | 2 122   | 1 012     | 1 110       | 1 183 | 646  | 536    |
| 94年平均 Ave., 2005      | 2 618                        | 2 128   | 1 012     | 1 116       | 1 181 | 645  | 536    |
| 95年平均 Ave., 2006      | 2 624                        | 2 149   | 1 020     | 1 129       | 1 187 | 648  | 539    |
| 96年平均 Ave., 2007      | 2 628                        | 2 171   | 1 030     | 1 142       | 1 210 | 653  | 557    |
| 97年平均 Ave., 2008      | 2 627                        | 2 187   | 1 035     | 1 152       | 1 232 | 657  | 575    |
| 98年平均 Ave., 2009      | 2 615                        | 2 193   | 1 037     | 1 156       | 1 240 | 656  | 584    |
| 99年平均 Ave., 2010      | 2 608                        | 2 201   | 1 038     | 1 162       | 1 238 | 655  | 584    |
| 100年平均 Ave., 2011     | 2 636                        | 2 237   | 1 054     | 1 183       | 1 263 | 667  | 596    |
| 101年平均 Ave., 2012     | 2 663                        | 2 266   | 1 067     | 1 199       | 1 278 | 681  | 597    |
| 102年平均 Ave., 2013     | 2 681                        | 2 286   | 1 075     | 1 210       | 1 298 | 693  | 605    |
| 103年平均 Ave., 2014     | 2 694                        | 2 299   | 1 081     | 1 218       | 1 315 | 698  | 617    |
| 104年平均 Ave., 2015     | 2 704                        | 2 313   | 1 087     | 1 225       | 1 325 | 706  | 619    |
| 105年平均 Ave., 2016     | 2 701                        | 2 316   | 1 088     | 1 228       | 1 332 | 705  | 627    |
| 106年平均 Ave., 2017     | 2 689                        | 2 311   | 1 086     | 1 225       | 1 326 | 694  | 632    |
| 107年平均 Ave., 2018     | 2 676                        | 2 305   | 1 083     | 1 222       | 1 334 | 702  | 632    |
| 108年平均 Ave., 2019     | 2 656                        | 2 293   | 1 077     | 1 216       | 1 336 | 707  | 629    |
| 下半年 July-Dec.         | 2 649                        | 2 288   | 1 074     | 1 214       | 1 337 | 709  | 628    |
| 109年平均 Ave., 2020     | 2 624                        | 2 274   | 1 069     | 1 204       | 1 329 | 704  | 625    |
| 上半年 Jan.-June         | 2 635                        | 2 282   | 1 073     | 1 209       | 1 336 | 710  | 625    |
| 下半年 July-Dec.         | 2 612                        | 2 266   | 1 066     | 1 200       | 1 323 | 698  | 625    |
| 110年平均 Ave., 2021     | 2 566                        | 2 232   | 1 051     | 1 181       | 1 288 | 674  | 614    |
| 上半年 Jan.-June         | 2 587                        | 2 248   | 1 058     | 1 190       | 1 300 | 675  | 625    |
| 下半年 July-Dec.         | 2 546                        | 2 216   | 1 043     | 1 173       | 1 275 | 672  | 603    |
| 111年平均 Ave., 2022     | 2 492                        | 2 171   | 1 022     | 1 149       | 1 215 | 639  | 575    |
| 上半年 Jan.-June         | 2 492                        | 2 171   | 1 022     | 1 149       | 1 215 | 639  | 575    |

TABLE 44. IMPORTANT RESULTS OF MANPOWER SURVEY IN TAIPEI CITY, 1993 TO DATE

Unit: Thousand Persons

| Labor force    |           |             |                  |           |             | 非勞動力               |           |             |
|----------------|-----------|-------------|------------------|-----------|-------------|--------------------|-----------|-------------|
| 就業<br>Employed |           |             | 失業<br>Unemployed |           |             | Not in labor force |           |             |
| 小計<br>Total    | 男<br>Male | 女<br>Female | 小計<br>Total      | 男<br>Male | 女<br>Female | 合計<br>Total        | 男<br>Male | 女<br>Female |
| 1 110          | 660       | 450         | 20               | 11        | 9           | 871                | 301       | 570         |
| 1 133          | 661       | 472         | 20               | 11        | 9           | 850                | 299       | 552         |
| 1 151          | 657       | 494         | 25               | 15        | 10          | 853                | 310       | 543         |
| 1 127          | 634       | 493         | 34               | 20        | 13          | 859                | 319       | 540         |
| 1 107          | 623       | 484         | 33               | 21        | 12          | 866                | 321       | 544         |
| 1 113          | 626       | 487         | 29               | 18        | 11          | 892                | 331       | 561         |
| 1 125          | 627       | 497         | 33               | 22        | 11          | 900                | 337       | 564         |
| 1 137          | 633       | 504         | 32               | 19        | 13          | 905                | 341       | 564         |
| 1 110          | 614       | 496         | 46               | 30        | 16          | 927                | 353       | 574         |
| 1 116          | 610       | 506         | 54               | 34        | 20          | 929                | 358       | 570         |
| 1 119          | 613       | 507         | 53               | 32        | 21          | 941                | 365       | 576         |
| 1 134          | 617       | 517         | 49               | 30        | 19          | 939                | 365       | 573         |
| 1 135          | 617       | 518         | 46               | 28        | 18          | 947                | 367       | 580         |
| 1 143          | 622       | 521         | 44               | 26        | 18          | 962                | 372       | 590         |
| 1 165          | 627       | 537         | 45               | 25        | 20          | 962                | 377       | 584         |
| 1 182          | 629       | 553         | 50               | 28        | 21          | 955                | 378       | 577         |
| 1 168          | 613       | 555         | 72               | 43        | 29          | 953                | 382       | 572         |
| 1 174          | 615       | 559         | 65               | 40        | 25          | 962                | 384       | 579         |
| 1 207          | 635       | 573         | 56               | 33        | 24          | 973                | 387       | 587         |
| 1 224          | 649       | 575         | 54               | 32        | 22          | 988                | 386       | 603         |
| 1 243          | 660       | 583         | 55               | 33        | 22          | 988                | 382       | 605         |
| 1 262          | 665       | 597         | 52               | 33        | 20          | 985                | 384       | 601         |
| 1 275          | 675       | 600         | 50               | 30        | 19          | 987                | 382       | 606         |
| 1 280          | 673       | 607         | 52               | 33        | 20          | 984                | 383       | 601         |
| 1 276          | 665       | 611         | 50               | 29        | 21          | 985                | 392       | 593         |
| 1 284          | 676       | 608         | 49               | 26        | 23          | 971                | 382       | 590         |
| 1 286          | 680       | 607         | 50               | 27        | 22          | 957                | 370       | 587         |
| 1 286          | 679       | 607         | 51               | 30        | 21          | 951                | 366       | 585         |
| 1 278          | 678       | 600         | 51               | 27        | 25          | 944                | 365       | 579         |
| 1 284          | 682       | 602         | 51               | 28        | 23          | 946                | 363       | 583         |
| 1 272          | 673       | 598         | 51               | 25        | 26          | 943                | 367       | 575         |
| 1 236          | 645       | 591         | 52               | 29        | 23          | 944                | 377       | 567         |
| 1 248          | 649       | 599         | 52               | 27        | 26          | 948                | 383       | 565         |
| 1 223          | 641       | 582         | 52               | 31        | 20          | 941                | 371       | 570         |
| 1 170          | 619       | 551         | 45               | 20        | 24          | 956                | 383       | 574         |
| 1 170          | 619       | 551         | 45               | 20        | 24          | 956                | 383       | 574         |

表45 臺北市歷年失業率—按教育程度與年齡分

單位：%

| 年 月 別<br>Year & month | 總失業率<br>Total unemployment rate |           |             | 教育程度<br>Educational attainment |   |                                 |
|-----------------------|---------------------------------|-----------|-------------|--------------------------------|---|---------------------------------|
|                       | 總 計<br>Total                    | 男<br>Male | 女<br>Female | 國中及以下<br>Junior high & below   | 高級中等<br>(高中、高職)<br>Senior high school<br>(regular & vocational) | 大專及以上<br>Junior college & above |
| 82年平均 Ave., 1993      | 1.8                             | 1.6       | 2.0         | 1.4                            | 2.0   | 1.8                             |
| 83年平均 Ave., 1994      | 1.7                             | 1.7       | 1.8         | 1.5                            | 2.0   | 1.7                             |
| 84年平均 Ave., 1995      | 2.1                             | 2.2       | 2.0         | 1.6                            | 2.7   | 2.0                             |
| 85年平均 Ave., 1996      | 2.9                             | 3.1       | 2.7         | 2.3                            | 3.4   | 2.9                             |
| 86年平均 Ave., 1997      | 2.9                             | 3.2       | 2.5         | 3.0                            | 3.3   | 2.5                             |
| 87年平均 Ave., 1998      | 2.6                             | 2.9       | 2.2         | 2.5                            | 3.0   | 2.3                             |
| 88年平均 Ave., 1999      | 2.9                             | 3.3       | 2.3         | 2.8                            | 3.6   | 2.4                             |
| 89年平均 Ave., 2000      | 2.7                             | 2.9       | 2.5         | 3.1                            | 3.1   | 2.3                             |
| 90年平均 Ave., 2001      | 3.9                             | 4.6       | 3.1         | 5.1                            | 4.9   | 3.1                             |
| 91年平均 Ave., 2002      | 4.6                             | 5.3       | 3.8         | 5.0                            | 5.8   | 3.9                             |
| 92年平均 Ave., 2003      | 4.6                             | 5.0       | 4.0         | 4.9                            | 6.3   | 3.5                             |
| 93年平均 Ave., 2004      | 4.2                             | 4.6       | 3.6         | 4.6                            | 5.2   | 3.5                             |
| 94年平均 Ave., 2005      | 3.9                             | 4.4       | 3.3         | 4.8                            | 4.3   | 3.5                             |
| 95年平均 Ave., 2006      | 3.7                             | 4.0       | 3.4         | 3.9                            | 4.5   | 3.4                             |
| 96年平均 Ave., 2007      | 3.7                             | 3.8       | 3.6         | 3.3                            | 4.5   | 3.5                             |
| 97年平均 Ave., 2008      | 4.0                             | 4.3       | 3.7         | 3.9                            | 4.6   | 3.8                             |
| 98年平均 Ave., 2009      | 5.8                             | 6.6       | 4.9         | 5.7                            | 6.5   | 5.6                             |
| 99年平均 Ave., 2010      | 5.2                             | 6.1       | 4.3         | 5.5                            | 6.0   | 5.0                             |
| 100年平均 Ave., 2011     | 4.4                             | 4.9       | 4.0         | 3.8                            | 5.1   | 4.3                             |
| 101年平均 Ave., 2012     | 4.3                             | 4.8       | 3.7         | 4.7                            | 4.1   | 4.3                             |
| 102年平均 Ave., 2013     | 4.2                             | 4.8       | 3.6         | 3.3                            | 3.7   | 4.4                             |
| 103年平均 Ave., 2014     | 4.0                             | 4.7       | 3.2         | 4.1                            | 3.8   | 4.0                             |
| 104年平均 Ave., 2015     | 3.8                             | 4.3       | 3.1         | 4.5                            | 3.3   | 3.8                             |
| 105年平均 Ave., 2016     | 3.9                             | 4.6       | 3.1         | 3.7                            | 4.2   | 3.9                             |
| 106年平均 Ave., 2017     | 3.8                             | 4.1       | 3.4         | 3.1                            | 3.6   | 3.8                             |
| 107年平均 Ave., 2018     | 3.7                             | 3.7       | 3.7         | 3.0                            | 3.5   | 3.8                             |
| 108年平均 Ave., 2019     | 3.7                             | 3.8       | 3.6         | 3.0                            | 3.4   | 3.8                             |
| 下半年 July-Dec.         | 3.8                             | 4.2       | 3.4         | 1.7                            | 2.8   | 4.2                             |
| 109年平均 Ave., 2020     | 3.9                             | 3.8       | 3.9         | 2.2                            | 3.1   | 4.1                             |
| 上半年 Jan.-June         | 3.8                             | 4.0       | 3.7         | 2.8                            | 2.3   | 4.2                             |
| 下半年 July-Dec.         | 3.9                             | 3.6       | 4.2         | 1.5                            | 4.0   | 3.9                             |
| 110年平均 Ave., 2021     | 4.0                             | 4.3       | 3.8         | 3.1                            | 3.6   | 4.1                             |
| 上半年 Jan.-June         | 4.0                             | 3.9       | 4.1         | 3.2                            | 2.6   | 4.3                             |
| 下半年 July-Dec.         | 4.1                             | 4.6       | 3.4         | 3.0                            | 4.7   | 4.0                             |
| 111年平均 Ave., 2022     | 3.7                             | 3.2       | 4.2         | 4.2                            | 1.9   | 3.9                             |
| 上半年 Jan.-June         | 3.7                             | 3.2       | 4.2         | 4.2                            | 1.9   | 3.9                             |



TABLE 45. UNEMPLOYMENT RATES BY EDUCATIONAL ATTAINMENT AND AGE IN TAIPEI CITY  
, 1993 TO DATE

Unit:%

| 年 齡         |             |             |             |             |             |             |             |             |              |
|-------------|-------------|-------------|-------------|-------------|-------------|-------------|-------------|-------------|--------------|
| Age         |             |             |             |             |             |             |             |             |              |
| 1 5 ~ 2 4 歲 | 2 5 ~ 2 9 歲 | 3 0 ~ 3 4 歲 | 3 5 ~ 3 9 歲 | 4 0 ~ 4 4 歲 | 4 5 ~ 4 9 歲 | 5 0 ~ 5 4 歲 | 5 5 ~ 5 9 歲 | 6 0 ~ 6 4 歲 | 6 5 歲<br>及以上 |
| Years       | Years       | Years       | Years       | Years       | Years       | Years       | Years       | Years       | Years & over |
| 6.3         | 2.6         | 1.4         | 1.0         | 0.6         | 0.9         | 1.0         | 0.7         | 0.4         | 0.1          |
| 5.5         | 2.8         | 1.8         | 0.7         | 0.8         | 0.8         | 0.8         | 0.4         | 0.7         | 0.1          |
| 6.8         | 3.5         | 2.1         | 0.8         | 1.0         | 1.4         | 1.3         | 0.4         | 0.3         | -            |
| 8.8         | 4.3         | 2.5         | 2.1         | 1.8         | 1.7         | 1.4         | 0.9         | 0.9         | 0.3          |
| 8.1         | 4.4         | 2.7         | 2.2         | 1.4         | 1.8         | 2.1         | 2.0         | 1.1         | 0.4          |
| 7.3         | 4.5         | 2.4         | 1.9         | 1.6         | 1.5         | 1.0         | 0.8         | 1.2         | -            |
| 8.4         | 4.7         | 2.8         | 2.2         | 1.7         | 1.6         | 1.3         | 1.0         | 0.8         | 0.5          |
| 7.5         | 4.3         | 2.9         | 2.2         | 1.5         | 1.7         | 1.3         | 1.2         | 1.0         | 0.5          |
| 10.8        | 5.1         | 4.1         | 3.5         | 2.9         | 3.1         | 2.1         | 1.9         | 0.7         | -            |
| 12.6        | 7.1         | 5.0         | 3.8         | 3.6         | 2.9         | 2.7         | 0.7         | 0.9         | 0.5          |
| 10.4        | 6.3         | 4.4         | 4.4         | 3.9         | 3.3         | 2.8         | 2.7         | 3.0         | 0.4          |
| 11.3        | 6.3         | 5.2         | 3.5         | 2.7         | 2.4         | 3.2         | 1.7         | 1.0         | -            |
| 10.9        | 6.5         | 3.7         | 3.2         | 2.7         | 3.2         | 2.6         | 2.1         | 1.3         | 1.0          |
| 9.8         | 7.0         | 3.8         | 3.4         | 2.5         | 2.4         | 2.4         | 1.8         | 1.3         | -            |
| 11.1        | 6.9         | 4.6         | 3.1         | 2.0         | 2.7         | 1.7         | 1.9         | 0.8         | -            |
| 10.7        | 8.7         | 4.1         | 3.2         | 2.5         | 2.8         | 2.3         | 1.8         | 1.2         | 0.1          |
| 14.1        | 11.3        | 6.5         | 5.3         | 4.4         | 3.7         | 3.6         | 3.0         | 1.2         | 0.1          |
| 13.8        | 10.2        | 4.4         | 4.8         | 4.1         | 3.9         | 3.8         | 2.5         | 1.4         | 0.7          |
| 14.4        | 8.6         | 4.7         | 3.4         | 3.2         | 3.1         | 2.2         | 2.1         | 1.3         | 0.2          |
| 12.1        | 8.9         | 4.9         | 3.7         | 3.1         | 2.5         | 2.0         | 2.2         | 1.4         | -            |
| 16.4        | 8.5         | 4.4         | 3.7         | 2.0         | 2.5         | 2.4         | 1.6         | 1.2         | 0.1          |
| 15.2        | 7.6         | 4.8         | 3.8         | 2.4         | 2.2         | 2.2         | 1.2         | 0.6         | -            |
| 12.5        | 8.3         | 4.3         | 2.9         | 2.4         | 2.8         | 2.2         | 1.5         | 0.6         | 0.0          |
| 11.0        | 9.0         | 4.3         | 4.3         | 3.3         | 2.5         | 1.7         | 0.8         | 0.6         | 0.0          |
| 11.4        | 9.2         | 4.3         | 3.5         | 2.4         | 2.4         | 1.4         | 1.5         | 0.7         | 0.0          |
| 13.7        | 7.7         | 4.3         | 2.6         | 2.6         | 1.9         | 2.0         | 2.0         | 0.3         | 0.1          |
| 16.3        | 7.7         | 3.0         | 2.9         | 2.5         | 2.0         | 1.5         | 1.1         | 0.9         | 0.8          |
| 18.5        | 9.0         | 2.3         | 2.7         | 1.9         | 1.0         | 1.8         | 0.6         | 1.7         | 1.0          |
| 13.7        | 9.3         | 3.1         | 2.8         | 2.7         | 2.3         | 2.1         | 1.6         | 1.7         | 0.9          |
| 13.9        | 9.8         | 3.0         | 2.4         | 2.9         | 1.4         | 2.6         | 1.4         | 2.2         | 1.2          |
| 13.5        | 8.8         | 3.1         | 3.2         | 2.5         | 3.2         | 1.6         | 1.8         | 1.0         | 0.7          |
| 14.9        | 8.2         | 3.5         | 3.0         | 2.4         | 2.9         | 3.0         | 1.8         | 0.8         | 1.1          |
| 18.2        | 8.0         | 3.5         | 2.3         | 1.9         | 2.3         | 3.4         | 1.7         | 0.4         | 1.3          |
| 11.5        | 8.3         | 3.6         | 3.9         | 2.9         | 3.4         | 2.6         | 1.8         | 1.2         | 0.8          |
| 15.2        | 7.0         | 2.7         | 3.3         | 2.7         | 1.5         | 2.2         | 2.9         | 1.1         | 0.8          |
| 15.2        | 7.0         | 2.7         | 3.3         | 2.7         | 1.5         | 2.2         | 2.9         | 1.1         | 0.8          |

表46 臺北市15歲以上民間人口之勞動力狀況—按婚姻狀況與年齡分  
TABLE46. CIVILIAN POPULATION AGED 15 YEARS AND OVER BY MARITAL STATUS, AGE AND LABOR FORCE STATUS IN TAIPEI CITY

民國111年上半年

單位：千人

Jan.-June, 2022

Unit:Thousand Persons

| 項目別<br>Item                                 | 15歲以上民間人口<br>Civilian population aged 15 years & over | 勞動力<br>Labor force |                 |                   | 非勞動力<br>Not in labor force |
|---|---|--------------------|-----------------|-------------------|----------------------------|
|   |   | 總計<br>Total        | 就業者<br>Employed | 失業者<br>Unemployed |                            |
| 總計 Total                                    | 2 171   | 1 215              | 1 170           | 45                | 956                        |
| 婚姻狀況 Marital status                         |   |                    |                 |                   |                            |
| 未婚 Never married                            | 768   | 533                | 500             | 32                | 236                        |
| 有配偶或同居 Married, spouse present or cohabited | 1 205   | 624                | 613             | 11                | 581                        |
| 離婚、分居或喪偶 Divorced, separated or widowed     | 198   | 58                 | 56              | 2                 | 140                        |
| 年齡 Age                                      |   |                    |                 |                   |                            |
| 15~24歲 years                                | 223   | 77                 | 65              | 12                | 146                        |
| 15~19歲 years                                | 101   | 7                  | 7               | -                 | 95                         |
| 20~24歲 years                                | 122   | 71                 | 59              | 12                | 52                         |
| 25~44歲 years                                | 691   | 616                | 593             | 23                | 76                         |
| 25~29歲 years                                | 141   | 126                | 117             | 9                 | 15                         |
| 30~34歲 years                                | 152   | 140                | 136             | 4                 | 13                         |
| 35~39歲 years                                | 186   | 171                | 165             | 6                 | 15                         |
| 40~44歲 years                                | 212   | 179                | 174             | 5                 | 33                         |
| 45~64歲 years                                | 754   | 486                | 477             | 10                | 268                        |
| 45~49歲 years                                | 192   | 163                | 160             | 3                 | 29                         |
| 50~54歲 years                                | 189   | 149                | 146             | 3                 | 40                         |
| 55~59歲 years                                | 188   | 108                | 105             | 3                 | 80                         |
| 60~64歲 years                                | 185   | 67                 | 66              | 1                 | 118                        |
| 65歲及以上 years & over                         | 502   | 35                 | 35              | 0                 | 466                        |
| 男 Male                                      |   |                    |                 |                   |                            |
| 總計 Total                                    | 1 022   | 639                | 619             | 20                | 383                        |
| 婚姻狀況 Marital status                         |   |                    |                 |                   |                            |
| 未婚 Never married                            | 372   | 266                | 252             | 14                | 106                        |
| 有配偶或同居 Married, spouse present or cohabited | 595   | 350                | 344             | 6                 | 245                        |
| 離婚、分居或喪偶 Divorced, separated or widowed     | 55  | 23                 | 23              | 0                 | 31                         |

註：同表34。

Note : The same interpretation as shown in table 34.

表46 臺北市15歲以上民間人口之勞動力狀況—按婚姻狀況與年齡分(續)  
TABLE46. CIVILIAN POPULATION AGED 15 YEARS AND OVER BY MARITAL STATUS, AGE AND LABOR FORCE STATUS IN TAIPEI CITY(Cont.)

民國111年上半年

單位：千人

Jan.-June, 2022

Unit:Thousand Persons

| 項目別<br>Item                                 | 15歲以上民間人口<br>Civilian population aged 15 years & over | 勞動力<br>Labor force |                 |                   | 非勞動力<br>Not in labor force |
|---|---|--------------------|-----------------|-------------------|----------------------------|
|   |   | 總計<br>Total        | 就業者<br>Employed | 失業者<br>Unemployed |                            |
| (男) 年齡(Male)Age                             |   |                    |                 |                   |                            |
| 15~24歲 years                                | 115   | 40                 | 34              | 6                 | 76                         |
| 15~19歲 years                                | 53  | 5                  | 5               | -                 | 48                         |
| 20~24歲 years                                | 62  | 35                 | 29              | 6                 | 28                         |
| 25~44歲 years                                | 334   | 314                | 304             | 10                | 20                         |
| 25~29歲 years                                | 71  | 65                 | 60              | 5                 | 6                          |
| 30~34歲 years                                | 74  | 72                 | 69              | 2                 | 3                          |
| 35~39歲 years                                | 88  | 87                 | 86              | 1                 | 1                          |
| 40~44歲 years                                | 100   | 90                 | 88              | 2                 | 10                         |
| 45~64歲 years                                | 351   | 264                | 260             | 4                 | 87                         |
| 45~49歲 years                                | 90  | 85                 | 83              | 1                 | 5                          |
| 50~54歲 years                                | 88  | 78                 | 76              | 2                 | 10                         |
| 55~59歲 years                                | 87  | 58                 | 57              | 1                 | 29                         |
| 60~64歲 years                                | 86  | 43                 | 43              | 0                 | 43                         |
| 65歲及以上 years & over                         | 222   | 22                 | 22              | 0                 | 200                        |
| 女 Female                                    | 1149  | 575                | 551             | 24                | 574                        |
| 婚姻狀況 Marital status                         |   |                    |                 |                   |                            |
| 未婚 Never married                            | 396   | 266                | 248             | 18                | 129                        |
| 有配偶或同居 Married, spouse present or cohabited | 610   | 274                | 269             | 5                 | 335                        |
| 離婚、分居或喪偶 Divorced, separated or widowed     | 143   | 35                 | 33              | 1                 | 109                        |
| 年齡 Age                                      |   |                    |                 |                   |                            |
| 15~24歲 years                                | 108   | 38                 | 32              | 6                 | 70                         |
| 15~19歲 years                                | 48  | 2                  | 2               | -                 | 46                         |
| 20~24歲 years                                | 60  | 36                 | 30              | 6                 | 24                         |
| 25~44歲 years                                | 358   | 302                | 289             | 13                | 56                         |
| 25~29歲 years                                | 70  | 61                 | 57              | 4                 | 8                          |
| 30~34歲 years                                | 78  | 68                 | 67              | 1                 | 10                         |
| 35~39歲 years                                | 97  | 83                 | 79              | 5                 | 14                         |
| 40~44歲 years                                | 113   | 89                 | 86              | 3                 | 23                         |
| 45~64歲 years                                | 404   | 223                | 217             | 6                 | 181                        |
| 45~49歲 years                                | 103   | 78                 | 77              | 1                 | 24                         |
| 50~54歲 years                                | 101   | 71                 | 69              | 2                 | 30                         |
| 55~59歲 years                                | 101   | 49                 | 47              | 2                 | 51                         |
| 60~64歲 years                                | 99  | 24                 | 23              | 1                 | 75                         |
| 65歲及以上 years & over                         | 280   | 13                 | 13              | 0                 | 267                        |

註：同表34。

Note: The same interpretation as shown in table 34.

表47 臺北市15歲以上民間人口之勞動力狀況與年齡—按教育程度分

民國111年上半年

單位：千人

| 項目別<br>Item  | 15歲以上<br>民間人口<br>Civilian<br>population aged<br>15 years & over | 勞動力<br>Labor force |                 |                   | 非勞動力<br>Not in labor<br>force |
|--|---|--------------------|-----------------|-------------------|-------------------------------|
|  |   | 總計<br>Total        | 就業者<br>Employed | 失業者<br>Unemployed |                               |
| 總計 Total   | 2 171   | 1 215              | 1 170           | 45                | 956                           |
| 國中及以下 Junior high & below                                | 99  | 29                 | 27              | 1                 | 71                            |
| 國小及以下 Primary school & below                             | 48  | 7                  | 7               | 0                 | 41                            |
| 國中 Junior high   | 51  | 21                 | 20              | 1                 | 30                            |
| 高級中等（高中、高職） Senior high school<br>(regular & vocational) | 316   | 157                | 154             | 3                 | 159                           |
| 大專及以上 Junior college & above                             | 1 755   | 1 029              | 988             | 40                | 727                           |
| 專科 Junior college  | 238   | 150                | 145             | 4                 | 88                            |
| 大學 University  | 1 166   | 643                | 611             | 32                | 523                           |
| 研究所 Graduate school                                      | 351   | 236                | 232             | 4                 | 115                           |
| 男 Male   | 1 022   | 639                | 619             | 20                | 383                           |
| 國中及以下 Junior high & below                                | 43  | 18                 | 18              | 1                 | 25                            |
| 國小及以下 Primary school & below                             | 15  | 4                  | 4               | 0                 | 11                            |
| 國中 Junior high   | 28  | 15                 | 14              | 1                 | 14                            |
| 高級中等（高中、高職） Senior high school<br>(regular & vocational) | 167   | 99                 | 97              | 2                 | 68                            |
| 大專及以上 Junior college & above                             | 812   | 521                | 504             | 18                | 290                           |
| 專科 Junior college  | 116   | 86                 | 84              | 2                 | 30                            |
| 大學 University  | 507   | 302                | 288             | 14                | 205                           |
| 研究所 Graduate school                                      | 189   | 134                | 132             | 2                 | 54                            |
| 女 Female   | 1 149   | 575                | 551             | 24                | 574                           |
| 國中及以下 Junior high & below                                | 56  | 10                 | 10              | 0                 | 46                            |
| 國小及以下 Primary school & below                             | 33  | 3                  | 3               | -                 | 30                            |
| 國中 Junior high   | 23  | 7                  | 6               | 0                 | 16                            |
| 高級中等（高中、高職） Senior high school<br>(regular & vocational) | 149   | 58                 | 57              | 1                 | 92                            |
| 大專及以上 Junior college & above                             | 944   | 507                | 485             | 23                | 436                           |
| 專科 Junior college  | 122   | 64                 | 62              | 3                 | 58                            |
| 大學 University  | 659   | 341                | 323             | 18                | 318                           |
| 研究所 Graduate school                                      | 162   | 102                | 100             | 2                 | 61                            |

註：同表34。

TABLE 47. CIVILIAN POPULATION AGED 15 YEARS AND OVER BY EDUCATIONAL ATTAINMENT,  
LABOR FORCE STATUS AND AGE IN TAIPEI CITY

Jan.-June, 2022

Unit:Thousand Persons

| 年齡                  |                     |                     |                     |                     |                     |                     |                     |                     |                               |
|---------------------|---------------------|---------------------|---------------------|---------------------|---------------------|---------------------|---------------------|---------------------|-------------------------------|
| Age                 |                     |                     |                     |                     |                     |                     |                     |                     |                               |
| 15~24<br>歲<br>Years | 25~29<br>歲<br>Years | 30~34<br>歲<br>Years | 35~39<br>歲<br>Years | 40~44<br>歲<br>Years | 45~49<br>歲<br>Years | 50~54<br>歲<br>Years | 55~59<br>歲<br>Years | 60~64<br>歲<br>Years | 65歲<br>及以上<br>Years &<br>over |
| 223                 | 141                 | 152                 | 186                 | 212                 | 192                 | 189                 | 188                 | 185                 | 502                           |
| 4                   | 0                   | 0                   | 1                   | 2                   | 1                   | 4                   | 8                   | 10                  | 68                            |
| 0                   | -                   | 0                   | 0                   | 0                   | 0                   | 0                   | 1                   | 2                   | 44                            |
| 4                   | 0                   | 0                   | 1                   | 2                   | 1                   | 3                   | 7                   | 8                   | 24                            |
| 43                  | 8                   | 10                  | 14                  | 24                  | 26                  | 35                  | 36                  | 36                  | 86                            |
| 177                 | 133                 | 141                 | 171                 | 186                 | 165                 | 151                 | 144                 | 139                 | 348                           |
| 5                   | 4                   | 3                   | 12                  | 27                  | 33                  | 36                  | 36                  | 27                  | 57                            |
| 163                 | 101                 | 108                 | 113                 | 106                 | 85                  | 79                  | 74                  | 88                  | 249                           |
| 9                   | 28                  | 31                  | 46                  | 53                  | 47                  | 36                  | 34                  | 25                  | 42                            |
| 115                 | 71                  | 74                  | 88                  | 100                 | 90                  | 88                  | 87                  | 86                  | 222                           |
| 3                   | 0                   | 0                   | 0                   | 2                   | 1                   | 2                   | 4                   | 6                   | 25                            |
| 0                   | -                   | -                   | -                   | 0                   | -                   | 0                   | 0                   | 1                   | 14                            |
| 3                   | 0                   | 0                   | 0                   | 1                   | 1                   | 2                   | 4                   | 5                   | 11                            |
| 27                  | 5                   | 8                   | 9                   | 15                  | 15                  | 19                  | 18                  | 17                  | 34                            |
| 86                  | 66                  | 66                  | 79                  | 83                  | 74                  | 68                  | 65                  | 62                  | 163                           |
| 2                   | 2                   | 1                   | 6                   | 15                  | 16                  | 18                  | 18                  | 15                  | 23                            |
| 78                  | 50                  | 47                  | 50                  | 42                  | 35                  | 30                  | 28                  | 33                  | 116                           |
| 6                   | 13                  | 18                  | 23                  | 27                  | 24                  | 20                  | 19                  | 15                  | 24                            |
| 108                 | 70                  | 78                  | 97                  | 113                 | 103                 | 101                 | 101                 | 99                  | 280                           |
| 1                   | 0                   | 0                   | 1                   | 1                   | 1                   | 2                   | 4                   | 4                   | 43                            |
| -                   | -                   | 0                   | 0                   | 0                   | 0                   | 0                   | 1                   | 1                   | 31                            |
| 1                   | 0                   | 0                   | 0                   | 1                   | 0                   | 2                   | 3                   | 3                   | 12                            |
| 16                  | 2                   | 3                   | 5                   | 9                   | 11                  | 16                  | 17                  | 18                  | 52                            |
| 91                  | 67                  | 75                  | 92                  | 103                 | 91                  | 83                  | 80                  | 77                  | 185                           |
| 3                   | 2                   | 1                   | 6                   | 12                  | 17                  | 18                  | 18                  | 12                  | 34                            |
| 85                  | 51                  | 61                  | 64                  | 64                  | 51                  | 49                  | 47                  | 55                  | 133                           |
| 3                   | 15                  | 13                  | 23                  | 26                  | 23                  | 16                  | 15                  | 10                  | 18                            |

Note : The same interpretation as shown in table 34.

表48 臺北市就業者之年齡—按行業分  
TABLE 48. EMPLOYED PERSONS BY SECTOR AND AGE IN TAIPEI CITY

民國111年上半年

單位：千人

Jan.-June, 2022

Unit:Thousand Persons

| 項目別<br>Item  | 總計<br>Total | 15~24歲<br>Years | 25~44歲<br>Years | 45~64歲<br>Years | 65歲及以上<br>Years & over |
|--|-------------|-----------------|-----------------|-----------------|------------------------|
| 總計 Total   | 1 170       | 65              | 593             | 477             | 35                     |
| 農、林、漁、牧業<br>Agriculture, Forestry, Fishing and Animal Husbandry                  | 2           | 0               | 1               | 1               | 0                      |
| 工業 Industry  | 223         | 8               | 112             | 95              | 8                      |
| 礦業及土石採取業 Mining and Quarrying  | 0           | -               | 0               | -               | -                      |
| 製造業 Manufacturing  | 149         | 6               | 79              | 58              | 6                      |
| 電力及燃氣供應業 Electricity and Gas Supply  | 16          | 0               | 8               | 7               | -                      |
| 用水供應及污染整治業 Water Supply<br>and Remediation Activities                            | 7           | 0               | 3               | 4               | -                      |
| 營建工程業 Construction   | 52          | 2               | 22              | 26              | 2                      |
| 服務業 Services   | 944         | 57              | 480             | 381             | 27                     |
| 批發及零售業 Wholesale and Retail Trade  | 253         | 13              | 120             | 107             | 13                     |
| 運輸及倉儲業 Transportation and Storage  | 53          | 2               | 24              | 26              | 1                      |
| 住宿及餐飲業 Accommodation and<br>Food Service Activities                              | 66          | 12              | 32              | 20              | 2                      |
| 出版影音及資通訊業 Information<br>and Communication                                       | 80          | 4               | 52              | 23              | 1                      |
| 金融及保險業 Financial and Insurance Activities  | 111         | 4               | 57              | 48              | 2                      |
| 不動產業 Real Estate Activities  | 11          | 0               | 6               | 5               | 0                      |
| 專業、科學及技術服務業<br>Professional, Scientific and Technical Activities                 | 85          | 6               | 50              | 27              | 2                      |
| 支援服務業 Support Service Activities   | 35          | 1               | 17              | 15              | 1                      |
| 公共行政及國防；強制性社會安全 Public<br>Administration and Defence; Compulsory Social Security | 45          | 2               | 19              | 24              | 0                      |
| 教育業 Education  | 85          | 4               | 39              | 41              | 1                      |
| 醫療保健及社會工作服務業 Human Health<br>and Social Work Activities                          | 63          | 4               | 34              | 24              | 1                      |
| 藝術、娛樂及休閒服務業 Arts,<br>Entertainment and Recreation                                | 14          | 2               | 9               | 4               | 0                      |
| 其他服務業 Other Service Activities   | 43          | 3               | 20              | 17              | 3                      |

註：同表34。

Note: The same interpretation as shown in table 34.

表48 臺北市就業者之年齡—按行業分（續1）

TABLE 48. EMPLOYED PERSONS BY SECTOR AND AGE IN TAIPEI CITY (Cont. 1)

民國111年上半年

單位：千人

Jan.-June, 2022

Unit: Thousand Persons

| 項目別<br>Item  | 總計<br>Total | 15~24歲<br>Years | 25~44歲<br>Years | 45~64歲<br>Years | 65歲及以上<br>Years & over |
|--|-------------|-----------------|-----------------|-----------------|------------------------|
| 男 Male   | 619         | 34              | 304             | 260             | 22                     |
| 農、林、漁、牧業<br>Agriculture, Forestry, Fishing and Animal Husbandry                  | 2           | 0               | 1               | 1               | 0                      |
| 工業 Industry  | 158         | 6               | 78              | 68              | 6                      |
| 礦業及土石採取業 Mining and Quarrying  | 0           | -               | 0               | -               | -                      |
| 製造業 Manufacturing  | 96          | 4               | 49              | 38              | 4                      |
| 電力及燃氣供應業 Electricity and Gas Supply  | 15          | -               | 8               | 7               | -                      |
| 用水供應及污染整治業 Water Supply<br>and Remediation Activities                            | 6           | 0               | 3               | 3               | -                      |
| 營建工程業 Construction   | 41          | 1               | 17              | 21              | 2                      |
| 服務業 Services   | 459         | 27              | 225             | 190             | 16                     |
| 批發及零售業 Wholesale and Retail Trade  | 128         | 5               | 59              | 56              | 8                      |
| 運輸及倉儲業 Transportation and Storage  | 36          | 1               | 16              | 18              | 1                      |
| 住宿及餐飲業 Accommodation and<br>Food Service Activities                              | 39          | 8               | 20              | 9               | 1                      |
| 出版影音及資訊業 Information<br>and Communication  | 49          | 3               | 30              | 15              | 0                      |
| 金融及保險業 Financial and Insurance Activities  | 53          | 3               | 28              | 21              | 1                      |
| 不動產業 Real Estate Activities  | 6           | 0               | 3               | 3               | 0                      |
| 專業、科學及技術服務業<br>Professional, Scientific and Technical Activities                 | 40          | 2               | 23              | 13              | 1                      |
| 支援服務業 Support Service Activities   | 23          | 1               | 10              | 11              | 1                      |
| 公共行政及國防；強制性社會安全 Public<br>Administration and Defence; Compulsory Social Security | 21          | 1               | 8               | 12              | 0                      |
| 教育業 Education  | 21          | 1               | 7               | 12              | 0                      |
| 醫療保健及社會工作服務業 Human Health<br>and Social Work Activities                          | 20          | 1               | 9               | 9               | 1                      |
| 藝術、娛樂及休閒服務業 Arts,<br>Entertainment and Recreation                                | 6           | 0               | 5               | 2               | 0                      |
| 其他服務業 Other Service Activities   | 18          | 1               | 7               | 8               | 1                      |

表48 臺北市就業者之年齡—按行業分（續完）

TABLE 48. EMPLOYED PERSONS BY SECTOR AND AGE IN TAIPEI CITY (Cont. End)

民國111年上半年

單位：千人

Jan.-June, 2022

Unit: Thousand Persons

| 項目別<br>Item  | 總計<br>Total | 15~24歲<br>Years | 25~44歲<br>Years | 45~64歲<br>Years | 65歲及以上<br>Years & over |
|--|-------------|-----------------|-----------------|-----------------|------------------------|
| 女 Female   | 551         | 32              | 289             | 217             | 13                     |
| 農、林、漁、牧業<br>Agriculture, Forestry, Fishing and Animal Husbandry                  | 0           | -               | 0               | 0               | 0                      |
| 工業 Industry  | 66          | 2               | 34              | 27              | 2                      |
| 礦業及土石採取業 Mining and Quarrying  | -           | -               | -               | -               | -                      |
| 製造業 Manufacturing  | 53          | 2               | 29              | 20              | 2                      |
| 電力及燃氣供應業 Electricity and Gas Supply  | 1           | 0               | 0               | 0               | -                      |
| 用水供應及污染整治業 Water Supply<br>and Remediation Activities                            | 1           | -               | 0               | 1               | -                      |
| 營建工程業 Construction   | 11          | 0               | 5               | 6               | 0                      |
| 服務業 Services   | 486         | 29              | 255             | 191             | 11                     |
| 批發及零售業 Wholesale and Retail Trade  | 125         | 8               | 61              | 51              | 5                      |
| 運輸及倉儲業 Transportation and Storage  | 17          | 1               | 9               | 8               | 0                      |
| 住宿及餐飲業 Accommodation and<br>Food Service Activities                              | 28          | 4               | 13              | 10              | 1                      |
| 出版影音及資通訊業 Information<br>and Communication                                       | 31          | 2               | 22              | 8               | 0                      |
| 金融及保險業 Financial and Insurance Activities  | 57          | 1               | 29              | 27              | 1                      |
| 不動產業 Real Estate Activities  | 5           | 0               | 3               | 2               | 0                      |
| 專業、科學及技術服務業<br>Professional, Scientific and Technical Activities                 | 45          | 4               | 27              | 14              | 1                      |
| 支援服務業 Support Service Activities   | 12          | 0               | 7               | 5               | 0                      |
| 公共行政及國防；強制性社會安全 Public<br>Administration and Defence; Compulsory Social Security | 24          | 1               | 11              | 12              | 0                      |
| 教育業 Education  | 64          | 2               | 32              | 29              | 1                      |
| 醫療保健及社會工作服務業 Human Health<br>and Social Work Activities                          | 44          | 3               | 25              | 15              | 1                      |
| 藝術、娛樂及休閒服務業 Arts,<br>Entertainment and Recreation                                | 8           | 2               | 4               | 2               | -                      |
| 其他服務業 Other Service Activities   | 25          | 2               | 13              | 9               | 1                      |

註：同表34。

Note: The same interpretation as shown in table 34.



表49 臺北市就業者之從業身分—按行業分

TABLE 49. EMPLOYED PERSONS BY CLASS OF WORKER AND SECTOR IN TAIPEI CITY

民國111年上半年

單位：千人

Jan.-June, 2022

Unit: Thousand Persons

| 項目別<br>Item  | 總計<br>Total | 雇 主<br>Employers | 自營作業者<br>Own-<br>account<br>workers | 無酬家屬<br>工 作 者<br>Unpaid<br>family<br>workers | 受 僱 者<br>Paid employees |                           |                              |
|--|-------------|------------------|-------------------------------------|--|-------------------------|---------------------------|------------------------------|
|  |             |                  |                                     |  | 合 計<br>Total            | 受 私 人<br>僱 用 者<br>Private | 受 政 府<br>僱 用 者<br>Government |
|  |             |                  |                                     |  |                         |                           |                              |
| 總 計 Total  | 1 170       | 51               | 88                                  | 21   | 1 010                   | 869                       | 141                          |
| 農、林、漁、牧業<br>Agriculture, Forestry, Fishing and Animal Husbandry                  | 2           | -                | 2                                   | 0  | 0                       | 0                         | -                            |
| 工業 Industry  | 223         | 9                | 6                                   | 2  | 207                     | 188                       | 19                           |
| 礦業及土石採取業 Mining and Quarrying  | 0           | -                | -                                   | -  | 0                       | 0                         | -                            |
| 製造業 Manufacturing  | 149         | 6                | 3                                   | 1  | 139                     | 139                       | 0                            |
| 電力及燃氣供應業 Electricity and Gas Supply  | 16          | -                | -                                   | -  | 16                      | 5                         | 11                           |
| 用水供應及污染整治業 Water Supply<br>and Remediation Activities                            | 7           | -                | 0                                   | 0  | 7                       | 1                         | 6                            |
| 營建工程業 Construction   | 52          | 3                | 3                                   | 1  | 45                      | 43                        | 2                            |
| 服務業 Services   | 944         | 43               | 80                                  | 19   | 803                     | 681                       | 122                          |
| 批發及零售業 Wholesale and Retail Trade  | 253         | 20               | 29                                  | 12   | 192                     | 191                       | 0                            |
| 運輸及倉儲業 Transportation and Storage  | 53          | 1                | 15                                  | 0  | 38                      | 30                        | 8                            |
| 住宿及餐飲業 Accommodation and<br>Food Service Activities                              | 66          | 4                | 6                                   | 6  | 51                      | 51                        | -                            |
| 出版影音及資通訊業 Information<br>and Communication                                       | 80          | 2                | 3                                   | -  | 75                      | 75                        | 0                            |
| 金融及保險業 Financial and Insurance Activities  | 111         | 1                | 0                                   | -  | 110                     | 105                       | 4                            |
| 不動產業 Real Estate Activities  | 11          | 1                | 0                                   | -  | 10                      | 10                        | -                            |
| 專業、科學及技術服務業<br>Professional, Scientific and Technical Activities                 | 85          | 6                | 10                                  | 1  | 69                      | 65                        | 4                            |
| 支援服務業 Support Service Activities   | 35          | 2                | 1                                   | 0  | 32                      | 32                        | 0                            |
| 公共行政及國防；強制性社會安全 Public<br>Administration and Defence; Compulsory Social Security | 45          | -                | -                                   | -  | 45                      | 0                         | 45                           |
| 教育業 Education  | 85          | 1                | 3                                   | -  | 81                      | 43                        | 38                           |
| 醫療保健及社會工作服務業 Human Health<br>and Social Work Activities                          | 63          | 4                | 1                                   | -  | 59                      | 38                        | 21                           |
| 藝術、娛樂及休閒服務業 Arts,<br>Entertainment and Recreation                                | 14          | 1                | 3                                   | 0  | 10                      | 9                         | 1                            |
| 其他服務業 Other Service Activities   | 43          | 2                | 10                                  | 1  | 30                      | 30                        | 0                            |

註：同表34。

Note: The same interpretation as shown in table 34.

表49 臺北市就業者之從業身分—按行業分（續1）

TABLE 49. EMPLOYED PERSONS BY CLASS OF WORKER AND SECTOR IN TAIPEI CITY (Cont. 1)

民國111年上半年

單位：千人

Jan.-June, 2022

Unit: Thousand Persons

| 項目別<br>Item  | 總計<br>Total | 雇 主<br>Employers | 自營作業者<br>Own-<br>account<br>workers | 無酬家屬<br>工 作 者<br>Unpaid<br>family<br>workers | 受 僱 者<br>Paid employees |                                      |  |
|--|-------------|------------------|-------------------------------------|--|-------------------------|--------------------------------------|--|
|  |             |                  |                                     |  | 合 計<br>Total            | 受 僱 者<br>Private<br>受 僱 者<br>Private | 受 僱 者<br>Government<br>受 僱 者<br>Government |
|  |             |                  |                                     |  |                         |                                      |  |
| 男 Male   | 619         | 39               | 61                                  | 7  | 511                     | 446                                  | 65   |
| 農、林、漁、牧業<br>Agriculture, Forestry, Fishing and Animal Husbandry                  | 2           | -                | 2                                   | 0  | 0                       | 0                                    | -  |
| 工業 Industry  | 158         | 7                | 6                                   | 1  | 144                     | 127                                  | 17   |
| 礦業及土石採取業 Mining and Quarrying  | 0           | -                | -                                   | -  | 0                       | 0                                    | -  |
| 製造業 Manufacturing  | 96          | 5                | 2                                   | 0  | 88                      | 88                                   | 0  |
| 電力及燃氣供應業 Electricity and Gas Supply  | 15          | -                | -                                   | -  | 15                      | 5                                    | 10   |
| 用水供應及污染整治業 Water Supply<br>and Remediation Activities                            | 6           | -                | 0                                   | -  | 6                       | 1                                    | 5  |
| 營建工程業 Construction   | 41          | 3                | 3                                   | 0  | 34                      | 33                                   | 1  |
| 服務業 Services   | 459         | 32               | 54                                  | 6  | 367                     | 318                                  | 48   |
| 批發及零售業 Wholesale and Retail Trade  | 128         | 15               | 20                                  | 4  | 89                      | 89                                   | 0  |
| 運輸及倉儲業 Transportation and Storage  | 36          | 1                | 13                                  | 0  | 22                      | 17                                   | 5  |
| 住宿及餐飲業 Accommodation and<br>Food Service Activities                              | 39          | 3                | 4                                   | 2  | 30                      | 30                                   | -  |
| 出版影音及資通訊業 Information<br>and Communication                                       | 49          | 1                | 2                                   | -  | 45                      | 45                                   | -  |
| 金融及保險業 Financial and Insurance Activities  | 53          | 1                | 0                                   | -  | 52                      | 50                                   | 2  |
| 不動產業 Real Estate Activities  | 6           | 1                | 0                                   | -  | 5                       | 5                                    | -  |
| 專業、科學及技術服務業<br>Professional, Scientific and Technical Activities                 | 40          | 4                | 5                                   | -  | 30                      | 29                                   | 2  |
| 支援服務業 Support Service Activities   | 23          | 1                | 1                                   | -  | 21                      | 20                                   | 0  |
| 公共行政及國防；強制性社會安全 Public<br>Administration and Defence; Compulsory Social Security | 21          | -                | -                                   | -  | 21                      | -                                    | 21   |
| 教育業 Education  | 21          | 0                | 1                                   | -  | 20                      | 8                                    | 11   |
| 醫療保健及社會工作服務業 Human Health<br>and Social Work Activities                          | 20          | 3                | 1                                   | -  | 16                      | 9                                    | 6  |
| 藝術、娛樂及休閒服務業 Arts,<br>Entertainment and Recreation                                | 6           | 0                | 1                                   | -  | 5                       | 5                                    | 0  |
| 其他服務業 Other Service Activities   | 18          | 1                | 5                                   | -  | 11                      | 11                                   | -  |

表49 臺北市就業者之從業身分—按行業分（續完）

TABLE 49. EMPLOYED PERSONS BY CLASS OF WORKER AND SECTOR IN TAIPEI CITY (Cont. End)

民國111年上半年

單位：千人

Jan.-June, 2022

Unit: Thousand Persons

| 項目別<br>Item  | 總計<br>Total | 雇主<br>Employers | 自營作業者<br>Own-account workers | 無酬家屬工作者<br>Unpaid family workers | 受僱者<br>Paid employees |                   |                      |
|--|-------------|-----------------|------------------------------|----------------------------------|-----------------------|-------------------|----------------------|
|  |             |                 |                              |                                  | 合計<br>Total           | 受私人僱用者<br>Private | 受政府僱用者<br>Government |
|  |             |                 |                              |                                  |                       |                   |                      |
| 女 Female   | 551         | 12              | 27                           | 14                               | 499                   | 423               | 75                   |
| 農、林、漁、牧業<br>Agriculture, Forestry, Fishing and Animal Husbandry                  | 0           | -               | 0                            | 0                                | -                     | -                 | -                    |
| 工業 Industry  | 66          | 2               | 0                            | 1                                | 62                    | 61                | 1                    |
| 礦業及土石採取業 Mining and Quarrying  | -           | -               | -                            | -                                | -                     | -                 | -                    |
| 製造業 Manufacturing  | 53          | 2               | 0                            | 0                                | 51                    | 51                | -                    |
| 電力及燃氣供應業 Electricity and Gas Supply  | 1           | -               | -                            | -                                | 1                     | 0                 | 1                    |
| 用水供應及污染整治業 Water Supply<br>and Remediation Activities                            | 1           | -               | -                            | 0                                | 1                     | 0                 | 0                    |
| 營建工程業 Construction   | 11          | 0               | 0                            | 0                                | 10                    | 10                | 0                    |
| 服務業 Services   | 486         | 10              | 26                           | 13                               | 436                   | 363               | 74                   |
| 批發及零售業 Wholesale and Retail Trade  | 125         | 5               | 9                            | 8                                | 103                   | 103               | -                    |
| 運輸及倉儲業 Transportation and Storage  | 17          | 0               | 2                            | -                                | 16                    | 13                | 2                    |
| 住宿及餐飲業 Accommodation and<br>Food Service Activities                              | 28          | 1               | 2                            | 3                                | 21                    | 21                | -                    |
| 出版影音及資通訊業 Information<br>and Communication                                       | 31          | 0               | 1                            | -                                | 30                    | 30                | 0                    |
| 金融及保險業 Financial and Insurance Activities  | 57          | 0               | -                            | -                                | 57                    | 55                | 2                    |
| 不動產業 Real Estate Activities  | 5           | -               | 0                            | -                                | 5                     | 5                 | -                    |
| 專業、科學及技術服務業<br>Professional, Scientific and Technical Activities                 | 45          | 1               | 4                            | 1                                | 39                    | 37                | 2                    |
| 支援服務業 Support Service Activities   | 12          | 0               | -                            | 0                                | 12                    | 12                | -                    |
| 公共行政及國防；強制性社會安全 Public<br>Administration and Defence; Compulsory Social Security | 24          | -               | -                            | -                                | 24                    | 0                 | 24                   |
| 教育業 Education  | 64          | 1               | 2                            | -                                | 62                    | 35                | 27                   |
| 醫療保健及社會工作服務業 Human Health<br>and Social Work Activities                          | 44          | 1               | -                            | -                                | 43                    | 29                | 14                   |
| 藝術、娛樂及休閒服務業 Arts,<br>Entertainment and Recreation                                | 8           | 0               | 2                            | 0                                | 6                     | 4                 | 1                    |
| 其他服務業 Other Service Activities   | 25          | 0               | 4                            | 1                                | 19                    | 19                | 0                    |

註：同表34。

Note: The same interpretation as shown in table 34.

表50 桃園市歷年人力資源調查重要結果

單位：千人

| 年 月 別<br>Year & month | 總 人 口<br>Total<br>population | 1 5 歲 以 上 民 間 人 口<br>Civilian population aged 15 years & over |           |             | 勞 動 力        |           |             |
|-----------------------|------------------------------|---|-----------|-------------|--------------|-----------|-------------|
|                       |                              | 總 計<br>Total  | 男<br>Male | 女<br>Female | 合 計<br>Total | 男<br>Male | 女<br>Female |
|                       |                              |   |           |             |              |           |             |
| 82年平均 Ave., 1993      | 1 433                        | 1 005   | 511       | 494         | 570          | 353       | 216         |
| 83年平均 Ave., 1994      | 1 467                        | 1 040   | 529       | 511         | 602          | 370       | 232         |
| 84年平均 Ave., 1995      | 1 505                        | 1 075   | 544       | 532         | 619          | 382       | 237         |
| 85年平均 Ave., 1996      | 1 547                        | 1 113   | 560       | 553         | 634          | 382       | 252         |
| 86年平均 Ave., 1997      | 1 594                        | 1 154   | 579       | 575         | 659          | 397       | 262         |
| 87年平均 Ave., 1998      | 1 634                        | 1 191   | 596       | 595         | 682          | 408       | 275         |
| 88年平均 Ave., 1999      | 1 673                        | 1 228   | 615       | 614         | 704          | 416       | 288         |
| 89年平均 Ave., 2000      | 1 713                        | 1 268   | 635       | 633         | 734          | 435       | 299         |
| 90年平均 Ave., 2001      | 1 749                        | 1 300   | 650       | 649         | 758          | 444       | 315         |
| 91年平均 Ave., 2002      | 1 778                        | 1 329   | 664       | 665         | 775          | 452       | 324         |
| 92年平均 Ave., 2003      | 1 808                        | 1 358   | 676       | 682         | 789          | 455       | 334         |
| 93年平均 Ave., 2004      | 1 838                        | 1 393   | 692       | 700         | 813          | 467       | 346         |
| 94年平均 Ave., 2005      | 1 868                        | 1 424   | 707       | 718         | 845          | 480       | 365         |
| 95年平均 Ave., 2006      | 1 896                        | 1 459   | 723       | 736         | 876          | 494       | 382         |
| 96年平均 Ave., 2007      | 1 923                        | 1 495   | 741       | 754         | 894          | 503       | 391         |
| 97年平均 Ave., 2008      | 1 947                        | 1 529   | 757       | 772         | 913          | 512       | 401         |
| 98年平均 Ave., 2009      | 1 969                        | 1 563   | 773       | 790         | 912          | 509       | 403         |
| 99年平均 Ave., 2010      | 1 996                        | 1 601   | 790       | 811         | 939          | 523       | 417         |
| 100年平均 Ave., 2011     | 2 007                        | 1 626   | 801       | 825         | 965          | 537       | 428         |
| 101年平均 Ave., 2012     | 2 022                        | 1 651   | 812       | 839         | 980          | 545       | 435         |
| 102年平均 Ave., 2013     | 2 038                        | 1 675   | 823       | 853         | 998          | 555       | 443         |
| 103年平均 Ave., 2014     | 2 051                        | 1 697   | 834       | 864         | 1 017        | 566       | 450         |
| 104年平均 Ave., 2015     | 2 085                        | 1 735   | 852       | 884         | 1 035        | 574       | 461         |
| 105年平均 Ave., 2016     | 2 125                        | 1 774   | 867       | 906         | 1 055        | 583       | 471         |
| 106年平均 Ave., 2017     | 2 168                        | 1 812   | 884       | 928         | 1 062        | 587       | 475         |
| 107年平均 Ave., 2018     | 2 205                        | 1 847   | 900       | 947         | 1 063        | 590       | 473         |
| 108年平均 Ave., 2019     | 2 235                        | 1 876   | 913       | 963         | 1 074        | 591       | 483         |
| 下半年 July-Dec.         | 2 242                        | 1 883   | 917       | 966         | 1 082        | 596       | 486         |
| 109年平均 Ave., 2020     | 2 259                        | 1 901   | 925       | 976         | 1 121        | 614       | 507         |
| 上半年 Jan.-June         | 2 254                        | 1 895   | 922       | 973         | 1 113        | 604       | 508         |
| 下半年 July-Dec.         | 2 264                        | 1 907   | 928       | 979         | 1 130        | 624       | 506         |
| 110年平均 Ave., 2021     | 2 271                        | 1 919   | 933       | 985         | 1 171        | 643       | 528         |
| 上半年 Jan.-June         | 2 270                        | 1 916   | 932       | 984         | 1 170        | 640       | 530         |
| 下半年 July-Dec.         | 2 273                        | 1 922   | 935       | 987         | 1 172        | 646       | 526         |
| 111年平均 Ave., 2022     | 2 267                        | 1 921   | 934       | 986         | 1 170        | 639       | 531         |
| 上半年 Jan.-June         | 2 267                        | 1 921   | 934       | 986         | 1 170        | 639       | 531         |

TABLE 50. IMPORTANT RESULTS OF MANPOWER SURVEY IN TAOYUAN CITY, 1993 TO DATE

Unit: Thousand Persons

| Labor force    |           |             |                  |           |             | 非勞動力               |           |             |
|----------------|-----------|-------------|------------------|-----------|-------------|--------------------|-----------|-------------|
| 就業<br>Employed |           |             | 失業<br>Unemployed |           |             | Not in labor force |           |             |
| 小計<br>Total    | 男<br>Male | 女<br>Female | 小計<br>Total      | 男<br>Male | 女<br>Female | 合計<br>Total        | 男<br>Male | 女<br>Female |
| 562            | 349       | 213         | 7                | 4         | 3           | 435                | 157       | 278         |
| 593            | 364       | 228         | 9                | 6         | 3           | 438                | 159       | 279         |
| 612            | 377       | 234         | 7                | 4         | 3           | 456                | 162       | 294         |
| 620            | 374       | 246         | 13               | 7         | 6           | 479                | 178       | 301         |
| 644            | 387       | 257         | 15               | 10        | 5           | 495                | 182       | 313         |
| 668            | 398       | 270         | 14               | 9         | 5           | 508                | 189       | 320         |
| 690            | 407       | 283         | 14               | 10        | 4           | 525                | 198       | 326         |
| 719            | 425       | 294         | 15               | 10        | 5           | 534                | 200       | 334         |
| 726            | 423       | 303         | 33               | 21        | 12          | 541                | 207       | 335         |
| 736            | 423       | 312         | 39               | 28        | 11          | 554                | 212       | 342         |
| 752            | 430       | 322         | 37               | 25        | 12          | 569                | 221       | 348         |
| 781            | 446       | 334         | 32               | 20        | 12          | 580                | 225       | 354         |
| 811            | 460       | 351         | 34               | 20        | 14          | 579                | 226       | 353         |
| 841            | 476       | 366         | 35               | 19        | 16          | 583                | 229       | 354         |
| 858            | 482       | 376         | 35               | 21        | 14          | 601                | 238       | 363         |
| 874            | 488       | 386         | 39               | 24        | 15          | 616                | 245       | 371         |
| 857            | 475       | 382         | 55               | 33        | 21          | 651                | 265       | 387         |
| 890            | 492       | 398         | 50               | 31        | 19          | 662                | 267       | 394         |
| 922            | 512       | 410         | 43               | 25        | 18          | 662                | 264       | 398         |
| 938            | 520       | 418         | 42               | 25        | 17          | 671                | 267       | 404         |
| 955            | 528       | 427         | 43               | 27        | 16          | 677                | 268       | 410         |
| 976            | 541       | 435         | 41               | 26        | 16          | 681                | 267       | 413         |
| 994            | 549       | 446         | 40               | 25        | 15          | 701                | 278       | 423         |
| 1 012          | 558       | 454         | 42               | 25        | 17          | 719                | 284       | 435         |
| 1 020          | 562       | 459         | 41               | 25        | 16          | 751                | 298       | 453         |
| 1 022          | 566       | 457         | 41               | 24        | 16          | 784                | 310       | 474         |
| 1 033          | 568       | 466         | 41               | 23        | 17          | 802                | 322       | 480         |
| 1 040          | 572       | 468         | 42               | 23        | 18          | 801                | 321       | 480         |
| 1 077          | 589       | 488         | 44               | 25        | 20          | 780                | 311       | 469         |
| 1 069          | 581       | 487         | 44               | 23        | 21          | 783                | 318       | 464         |
| 1 085          | 597       | 488         | 45               | 27        | 18          | 778                | 304       | 473         |
| 1 124          | 617       | 507         | 47               | 26        | 21          | 748                | 290       | 457         |
| 1 123          | 615       | 508         | 46               | 25        | 22          | 746                | 292       | 454         |
| 1 125          | 620       | 505         | 47               | 26        | 21          | 750                | 289       | 461         |
| 1 126          | 613       | 513         | 43               | 25        | 18          | 751                | 295       | 455         |
| 1 126          | 613       | 513         | 43               | 25        | 18          | 751                | 295       | 455         |

表51 桃園市歷年失業率—按教育程度與年齡分

單位：%

| 年 月 別<br>Year & month | 總失業率<br>Total unemployment rate |           |             | 教育程度<br>Educational attainment |   |                                 |
|-----------------------|---------------------------------|-----------|-------------|--------------------------------|---|---------------------------------|
|                       | 總 計<br>Total                    | 男<br>Male | 女<br>Female | 國中及以下<br>Junior high & below   | 高級中等<br>(高中、高職)<br>Senior high school<br>(regular & vocational) | 大專及以上<br>Junior college & above |
| 82年平均 Ave., 1993      | 1.3                             | 1.2       | 1.5         | 0.6                            | 1.6   | 2.3                             |
| 83年平均 Ave., 1994      | 1.5                             | 1.6       | 1.4         | 1.0                            | 1.9   | 2.2                             |
| 84年平均 Ave., 1995      | 1.2                             | 1.2       | 1.2         | 0.7                            | 1.5   | 1.7                             |
| 85年平均 Ave., 1996      | 2.1                             | 1.9       | 2.3         | 1.2                            | 2.8   | 2.5                             |
| 86年平均 Ave., 1997      | 2.3                             | 2.5       | 2.0         | 2.2                            | 2.2   | 2.7                             |
| 87年平均 Ave., 1998      | 2.1                             | 2.3       | 1.7         | 1.9                            | 1.9   | 2.5                             |
| 88年平均 Ave., 1999      | 2.0                             | 2.3       | 1.5         | 1.9                            | 2.0   | 2.1                             |
| 89年平均 Ave., 2000      | 2.0                             | 2.3       | 1.7         | 2.0                            | 2.1   | 1.9                             |
| 90年平均 Ave., 2001      | 4.3                             | 4.7       | 3.8         | 4.8                            | 4.8   | 3.0                             |
| 91年平均 Ave., 2002      | 5.1                             | 6.2       | 3.4         | 5.4                            | 5.5   | 4.0                             |
| 92年平均 Ave., 2003      | 4.7                             | 5.4       | 3.7         | 4.9                            | 5.2   | 3.7                             |
| 93年平均 Ave., 2004      | 4.0                             | 4.4       | 3.4         | 3.6                            | 4.3   | 3.9                             |
| 94年平均 Ave., 2005      | 4.1                             | 4.1       | 3.9         | 3.6                            | 4.8   | 3.5                             |
| 95年平均 Ave., 2006      | 4.0                             | 3.8       | 4.2         | 3.3                            | 4.7   | 3.6                             |
| 96年平均 Ave., 2007      | 4.0                             | 4.2       | 3.7         | 3.2                            | 4.7   | 3.7                             |
| 97年平均 Ave., 2008      | 4.3                             | 4.6       | 3.9         | 3.6                            | 4.4   | 4.5                             |
| 98年平均 Ave., 2009      | 6.0                             | 6.6       | 5.2         | 6.3                            | 7.0   | 4.8                             |
| 99年平均 Ave., 2010      | 5.3                             | 5.9       | 4.6         | 5.0                            | 6.1   | 4.7                             |
| 100年平均 Ave., 2011     | 4.4                             | 4.6       | 4.2         | 4.1                            | 4.9   | 4.1                             |
| 101年平均 Ave., 2012     | 4.3                             | 4.6       | 3.9         | 4.3                            | 4.0   | 4.5                             |
| 102年平均 Ave., 2013     | 4.3                             | 4.8       | 3.6         | 4.2                            | 4.4   | 4.3                             |
| 103年平均 Ave., 2014     | 4.0                             | 4.5       | 3.4         | 4.2                            | 3.7   | 4.3                             |
| 104年平均 Ave., 2015     | 3.9                             | 4.3       | 3.3         | 3.3                            | 3.9   | 4.1                             |
| 105年平均 Ave., 2016     | 4.0                             | 4.4       | 3.6         | 4.9                            | 4.0   | 3.8                             |
| 106年平均 Ave., 2017     | 3.9                             | 4.2       | 3.4         | 3.6                            | 4.5   | 3.5                             |
| 107年平均 Ave., 2018     | 3.8                             | 4.1       | 3.4         | 3.6                            | 4.2   | 3.6                             |
| 108年平均 Ave., 2019     | 3.8                             | 4.0       | 3.6         | 4.5                            | 3.4   | 3.9                             |
| 下半年 July-Dec.         | 3.8                             | 3.9       | 3.7         | 4.2                            | 3.5   | 4.0                             |
| 109年平均 Ave., 2020     | 4.0                             | 4.0       | 3.9         | 2.4                            | 4.2   | 4.2                             |
| 上半年 Jan.-June         | 4.0                             | 3.8       | 4.2         | 2.9                            | 3.6   | 4.5                             |
| 下半年 July-Dec.         | 4.0                             | 4.3       | 3.6         | 1.9                            | 4.8   | 3.9                             |
| 110年平均 Ave., 2021     | 4.0                             | 4.0       | 4.0         | 2.9                            | 3.6   | 4.5                             |
| 上半年 Jan.-June         | 4.0                             | 3.9       | 4.1         | 2.6                            | 3.3   | 4.7                             |
| 下半年 July-Dec.         | 4.0                             | 4.1       | 3.9         | 3.3                            | 3.9   | 4.3                             |
| 111年平均 Ave., 2022     | 3.7                             | 4.0       | 3.4         | 2.2                            | 3.4   | 4.2                             |
| 上半年 Jan.-June         | 3.7                             | 4.0       | 3.4         | 2.2                            | 3.4   | 4.2                             |

TABLE 51. UNEMPLOYMENT RATES BY EDUCATIONAL ATTAINMENT AND AGE IN TAOYUAN CITY  
, 1993 TO DATE

Unit: %

| 年齡<br>Age            |                      |                      |                      |                      |                      |                      |                      |                      |                              |
|----------------------|----------------------|----------------------|----------------------|----------------------|----------------------|----------------------|----------------------|----------------------|------------------------------|
| 1 5 ~ 2 4 歲<br>Years | 2 5 ~ 2 9 歲<br>Years | 3 0 ~ 3 4 歲<br>Years | 3 5 ~ 3 9 歲<br>Years | 4 0 ~ 4 4 歲<br>Years | 4 5 ~ 4 9 歲<br>Years | 5 0 ~ 5 4 歲<br>Years | 5 5 ~ 5 9 歲<br>Years | 6 0 ~ 6 4 歲<br>Years | 6 5 歲<br>及以上<br>Years & over |
| 4.5                  | 1.6                  | 0.9                  | 0.4                  | 0.5                  | 0.3                  | 0.5                  | 0.2                  | -                    | -                            |
| 4.8                  | 2.0                  | 1.2                  | 0.6                  | 0.7                  | 0.4                  | 0.3                  | 0.3                  | 0.1                  | -                            |
| 4.0                  | 1.4                  | 0.5                  | 0.8                  | 0.7                  | 0.0                  | 0.4                  | 0.1                  | 0.4                  | 0.1                          |
| 6.8                  | 2.8                  | 1.0                  | 1.2                  | 0.8                  | 0.6                  | 0.8                  | 0.9                  | 0.9                  | -                            |
| 6.4                  | 2.5                  | 2.1                  | 1.8                  | 1.2                  | 0.7                  | 0.6                  | 0.9                  | 1.0                  | -                            |
| 5.5                  | 2.9                  | 1.7                  | 1.1                  | 1.2                  | 1.3                  | 0.8                  | 0.4                  | 0.5                  | -                            |
| 4.3                  | 2.6                  | 1.6                  | 1.6                  | 1.2                  | 1.5                  | 0.8                  | 0.5                  | 1.0                  | -                            |
| 4.5                  | 2.7                  | 1.3                  | 1.5                  | 1.6                  | 1.5                  | 0.7                  | 0.7                  | 1.1                  | 0.6                          |
| 9.8                  | 4.7                  | 3.2                  | 3.4                  | 3.1                  | 3.5                  | 3.6                  | 3.2                  | 1.1                  | 0.3                          |
| 11.2                 | 5.6                  | 3.5                  | 3.8                  | 4.1                  | 3.9                  | 3.7                  | 4.7                  | 2.7                  | -                            |
| 10.3                 | 5.4                  | 3.5                  | 3.3                  | 3.7                  | 4.3                  | 3.7                  | 3.6                  | 3.0                  | -                            |
| 7.7                  | 5.9                  | 2.9                  | 3.5                  | 2.6                  | 3.1                  | 3.4                  | 0.9                  | 3.3                  | -                            |
| 9.9                  | 4.6                  | 3.6                  | 3.2                  | 2.7                  | 3.0                  | 3.0                  | 1.5                  | 3.5                  | -                            |
| 9.4                  | 5.9                  | 4.9                  | 2.1                  | 1.9                  | 2.5                  | 2.5                  | 1.9                  | 1.4                  | 1.3                          |
| 9.4                  | 5.6                  | 3.4                  | 3.3                  | 3.7                  | 2.4                  | 1.8                  | 1.3                  | 1.2                  | 0.2                          |
| 12.1                 | 5.8                  | 3.5                  | 3.0                  | 3.3                  | 2.5                  | 2.9                  | 2.3                  | 2.6                  | -                            |
| 14.2                 | 7.5                  | 5.8                  | 4.8                  | 3.9                  | 5.3                  | 5.0                  | 3.0                  | 1.0                  | -                            |
| 12.8                 | 7.7                  | 5.5                  | 4.0                  | 3.4                  | 3.8                  | 3.6                  | 3.0                  | 1.1                  | -                            |
| 12.3                 | 7.1                  | 4.4                  | 2.8                  | 3.3                  | 2.8                  | 2.1                  | 2.1                  | 1.8                  | -                            |
| 12.9                 | 6.5                  | 4.3                  | 3.6                  | 2.0                  | 2.8                  | 2.1                  | 2.3                  | 1.4                  | 0.2                          |
| 12.2                 | 6.8                  | 5.1                  | 3.2                  | 2.1                  | 2.9                  | 1.8                  | 1.8                  | 0.9                  | 0.1                          |
| 9.5                  | 7.0                  | 4.3                  | 3.1                  | 2.9                  | 2.8                  | 2.3                  | 2.7                  | 0.5                  | 0.4                          |
| 10.1                 | 6.6                  | 4.0                  | 3.0                  | 2.3                  | 3.1                  | 1.8                  | 2.1                  | 0.8                  | 0.5                          |
| 10.5                 | 6.4                  | 3.4                  | 2.3                  | 3.7                  | 2.9                  | 2.8                  | 2.2                  | 1.4                  | 0.0                          |
| 12.5                 | 6.3                  | 3.8                  | 2.9                  | 2.2                  | 1.7                  | 2.4                  | 2.0                  | 1.6                  | 0.7                          |
| 10.9                 | 6.9                  | 3.2                  | 3.1                  | 1.8                  | 2.8                  | 1.7                  | 1.6                  | 2.6                  | 0.1                          |
| 10.7                 | 6.3                  | 3.3                  | 3.4                  | 1.8                  | 3.0                  | 1.3                  | 2.5                  | 3.2                  | 0.3                          |
| 11.2                 | 7.3                  | 2.7                  | 3.7                  | 2.4                  | 2.9                  | 0.9                  | 1.6                  | 1.8                  | 0.1                          |
| 12.1                 | 5.9                  | 4.2                  | 2.7                  | 2.7                  | 2.2                  | 2.5                  | 2.2                  | 2.9                  | 0.8                          |
| 10.6                 | 6.4                  | 4.9                  | 2.6                  | 2.6                  | 2.8                  | 2.8                  | 1.3                  | 2.3                  | 0.2                          |
| 13.5                 | 5.4                  | 3.5                  | 2.8                  | 2.8                  | 1.5                  | 2.3                  | 3.2                  | 3.5                  | 1.3                          |
| 11.8                 | 6.7                  | 4.1                  | 3.0                  | 2.2                  | 2.8                  | 2.4                  | 1.9                  | 1.7                  | 0.8                          |
| 10.7                 | 6.6                  | 4.3                  | 3.5                  | 2.6                  | 2.7                  | 2.6                  | 1.2                  | 1.5                  | 0.4                          |
| 12.9                 | 6.8                  | 3.9                  | 2.5                  | 1.9                  | 3.0                  | 2.3                  | 2.5                  | 2.0                  | 1.1                          |
| 13.2                 | 6.6                  | 2.8                  | 2.9                  | 1.7                  | 3.1                  | 1.9                  | 0.7                  | 1.7                  | 2.3                          |
| 13.2                 | 6.6                  | 2.8                  | 2.9                  | 1.7                  | 3.1                  | 1.9                  | 0.7                  | 1.7                  | 2.3                          |

表52 桃園市15歲以上民間人口之勞動力狀況—按婚姻狀況與年齡分  
TABLE52. CIVILIAN POPULATION AGED 15 YEARS AND OVER BY MARITAL STATUS, AGE AND LABOR FORCE STATUS IN TAOYUAN CITY

民國111年上半年

單位：千人

Jan.-June, 2022

Unit: Thousand Persons

| 項目別<br>Item                                    | 15歲以上<br>民間人口<br>Civilian population<br>aged 15 years & over | 勞動力<br>Labor force |                 |                   | 非勞動力<br>Not in labor force |
|--|--|--------------------|-----------------|-------------------|----------------------------|
|  |  | 總計<br>Total        | 就業者<br>Employed | 失業者<br>Unemployed |                            |
| 總計 Total                                       | 1 921  | 1 170              | 1 126           | 43                | 751                        |
| 婚姻狀況 Marital status                            |  |                    |                 |                   |                            |
| 未婚 Never married                               | 634  | 431                | 398             | 33                | 203                        |
| 有配偶或同居 Married, spouse<br>present or cohabited | 1 077  | 651                | 645             | 6                 | 426                        |
| 離婚、分居或喪偶 Divorced,<br>separated or widowed     | 210  | 88                 | 84              | 4                 | 122                        |
| 年齡 Age   |  |                    |                 |                   |                            |
| 15~24歲 years                                   | 256  | 97                 | 84              | 13                | 159                        |
| 15~19歲 years                                   | 115  | 10                 | 10              | 0                 | 105                        |
| 20~24歲 years                                   | 141  | 87                 | 74              | 12                | 54                         |
| 25~44歲 years                                   | 702  | 633                | 612             | 22                | 69                         |
| 25~29歲 years                                   | 158  | 146                | 136             | 10                | 13                         |
| 30~34歲 years                                   | 163  | 150                | 145             | 4                 | 14                         |
| 35~39歲 years                                   | 179  | 162                | 157             | 5                 | 17                         |
| 40~44歲 years                                   | 201  | 176                | 173             | 3                 | 25                         |
| 45~64歲 years                                   | 651  | 419                | 410             | 8                 | 232                        |
| 45~49歲 years                                   | 176  | 152                | 148             | 5                 | 23                         |
| 50~54歲 years                                   | 168  | 124                | 122             | 2                 | 44                         |
| 55~59歲 years                                   | 163  | 93                 | 93              | 1                 | 70                         |
| 60~64歲 years                                   | 144  | 50                 | 49              | 1                 | 95                         |
| 65歲及以上 years & over                            | 312  | 21                 | 20              | 0                 | 291                        |
| 男 Male   |  |                    |                 |                   |                            |
| 男 Male   | 934  | 639                | 613             | 25                | 295                        |
| 婚姻狀況 Marital status                            |  |                    |                 |                   |                            |
| 未婚 Never married                               | 348  | 248                | 228             | 19                | 100                        |
| 有配偶或同居 Married, spouse<br>present or cohabited | 521  | 354                | 349             | 5                 | 167                        |
| 離婚、分居或喪偶 Divorced,<br>separated or widowed     | 65   | 37                 | 36              | 1                 | 28                         |

註：同表34。

Note: The same interpretation as shown in table 34.



表52 桃園市15歲以上民間人口之勞動力狀況—按婚姻狀況與年齡分(續)  
TABLE52. CIVILIAN POPULATION AGED 15 YEARS AND OVER BY MARITAL STATUS, AGE AND LABOR FORCE STATUS IN TAOYUAN CITY (Cont.)

民國111年上半年

單位：千人

Jan.-June, 2022

Unit: Thousand Persons

| 項目別<br>Item                                    | 15歲以上<br>民間人口<br>Civilian population<br>aged 15 years & over | 勞動力<br>Labor force |                 |                   | 非勞動力<br>Not in labor force |
|--|--|--------------------|-----------------|-------------------|----------------------------|
|  |  | 總計<br>Total        | 就業者<br>Employed | 失業者<br>Unemployed |                            |
| (男)年齡(Male)Age                                 |  |                    |                 |                   |                            |
| 15~24歲 years                                   | 132  | 51                 | 43              | 8                 | 81                         |
| 15~19歲 years                                   | 60   | 5                  | 5               | 0                 | 55                         |
| 20~24歲 years                                   | 72   | 46                 | 38              | 8                 | 26                         |
| 25~44歲 years                                   | 347  | 332                | 321             | 12                | 14                         |
| 25~29歲 years                                   | 80   | 74                 | 68              | 6                 | 6                          |
| 30~34歲 years                                   | 82   | 78                 | 75              | 3                 | 4                          |
| 35~39歲 years                                   | 87   | 87                 | 85              | 2                 | 1                          |
| 40~44歲 years                                   | 98   | 94                 | 92              | 2                 | 4                          |
| 45~64歲 years                                   | 314  | 242                | 236             | 6                 | 72                         |
| 45~49歲 years                                   | 85   | 82                 | 79              | 3                 | 4                          |
| 50~54歲 years                                   | 81   | 69                 | 68              | 2                 | 12                         |
| 55~59歲 years                                   | 78   | 59                 | 58              | 0                 | 20                         |
| 60~64歲 years                                   | 69   | 32                 | 32              | 0                 | 37                         |
| 65歲及以上 years & over                            | 142  | 14                 | 14              | -                 | 128                        |
| 女 Female                                       | 986  | 531                | 513             | 18                | 455                        |
| 婚姻狀況 Marital status                            |  |                    |                 |                   |                            |
| 未婚 Never married                               | 286  | 184                | 170             | 14                | 103                        |
| 有配偶或同居 Married, spouse<br>present or cohabited | 556  | 297                | 295             | 1                 | 259                        |
| 離婚、分居或喪偶 Divorced,<br>separated or widowed     | 145  | 51                 | 48              | 3                 | 94                         |
| 年齡 Age   |  |                    |                 |                   |                            |
| 15~24歲 years                                   | 124  | 46                 | 41              | 5                 | 78                         |
| 15~19歲 years                                   | 55   | 5                  | 5               | -                 | 50                         |
| 20~24歲 years                                   | 69   | 41                 | 36              | 5                 | 28                         |
| 25~44歲 years                                   | 355  | 301                | 291             | 10                | 54                         |
| 25~29歲 years                                   | 79   | 72                 | 68              | 4                 | 7                          |
| 30~34歲 years                                   | 81   | 71                 | 70              | 1                 | 10                         |
| 35~39歲 years                                   | 92   | 75                 | 72              | 3                 | 16                         |
| 40~44歲 years                                   | 104  | 82                 | 81              | 1                 | 22                         |
| 45~64歲 years                                   | 337  | 177                | 174             | 3                 | 160                        |
| 45~49歲 years                                   | 90   | 70                 | 69              | 1                 | 20                         |
| 50~54歲 years                                   | 87   | 55                 | 54              | 1                 | 32                         |
| 55~59歲 years                                   | 85   | 35                 | 34              | 0                 | 50                         |
| 60~64歲 years                                   | 76   | 17                 | 17              | 0                 | 58                         |
| 65歲及以上 years & over                            | 170  | 7                  | 7               | 0                 | 163                        |

註：同表34。

Note: The same interpretation as shown in table 34.

表53 桃園市15歲以上民間人口之勞動力狀況與年齡—按教育程度分

民國111年上半年

單位：千人

| 項目別<br>Item  | 15歲以上<br>民間人口<br>Civilian<br>population aged<br>15 years & over | 勞動力<br>Labor force |                 |                   | 非勞動力<br>Not in labor<br>force |
|--|---|--------------------|-----------------|-------------------|-------------------------------|
|  |   | 總計<br>Total        | 就業者<br>Employed | 失業者<br>Unemployed |                               |
| 總計 Total   | 1 921   | 1 170              | 1 126           | 43                | 751                           |
| 國中及以下 Junior high & below                                | 357   | 112                | 109             | 2                 | 245                           |
| 國小及以下 Primary school & below                             | 178   | 25                 | 25              | 0                 | 153                           |
| 國中 Junior high   | 179   | 87                 | 85              | 2                 | 92                            |
| 高級中等（高中、高職） Senior high school<br>(regular & vocational) | 669   | 430                | 415             | 15                | 240                           |
| 大專及以上 Junior college & above                             | 895   | 628                | 602             | 26                | 266                           |
| 專科 Junior college  | 251   | 188                | 183             | 6                 | 63                            |
| 大學 University  | 505   | 339                | 321             | 18                | 165                           |
| 研究所 Graduate school                                      | 139   | 101                | 98              | 3                 | 38                            |
| 男 Male   | 934   | 639                | 613             | 25                | 295                           |
| 國中及以下 Junior high & below                                | 145   | 62                 | 61              | 1                 | 83                            |
| 國小及以下 Primary school & below                             | 59  | 11                 | 10              | 0                 | 49                            |
| 國中 Junior high   | 86  | 52                 | 51              | 1                 | 34                            |
| 高級中等（高中、高職） Senior high school<br>(regular & vocational) | 342   | 245                | 235             | 10                | 97                            |
| 大專及以上 Junior college & above                             | 447   | 331                | 318             | 14                | 116                           |
| 專科 Junior college  | 130   | 105                | 102             | 3                 | 25                            |
| 大學 University  | 231   | 162                | 152             | 10                | 69                            |
| 研究所 Graduate school                                      | 86  | 64                 | 63              | 2                 | 22                            |
| 女 Female   | 986   | 531                | 513             | 18                | 455                           |
| 國中及以下 Junior high & below                                | 212   | 50                 | 48              | 1                 | 162                           |
| 國小及以下 Primary school & below                             | 118   | 14                 | 14              | 0                 | 104                           |
| 國中 Junior high   | 94  | 35                 | 34              | 1                 | 58                            |
| 高級中等（高中、高職） Senior high school<br>(regular & vocational) | 327   | 185                | 180             | 4                 | 143                           |
| 大專及以上 Junior college & above                             | 447   | 297                | 285             | 12                | 151                           |
| 專科 Junior college  | 121   | 83                 | 80              | 3                 | 38                            |
| 大學 University  | 274   | 177                | 169             | 8                 | 97                            |
| 研究所 Graduate school                                      | 53  | 37                 | 35              | 1                 | 16                            |

註：同表34。

TABLE 53. CIVILIAN POPULATION AGED 15 YEARS AND OVER BY EDUCATIONAL ATTAINMENT,  
LABOR FORCE STATUS AND AGE IN TAOYUAN CITY

Jan.-June, 2022

Unit:Thousand Persons

| 年齡                      |                         |                         |                         |                         |                         |                         |                         |                         |                                |
|-------------------------|-------------------------|-------------------------|-------------------------|-------------------------|-------------------------|-------------------------|-------------------------|-------------------------|--------------------------------|
| Age                     |                         |                         |                         |                         |                         |                         |                         |                         |                                |
| 1 5 ~ 2 4<br>歲<br>Years | 2 5 ~ 2 9<br>歲<br>Years | 3 0 ~ 3 4<br>歲<br>Years | 3 5 ~ 3 9<br>歲<br>Years | 4 0 ~ 4 4<br>歲<br>Years | 4 5 ~ 4 9<br>歲<br>Years | 5 0 ~ 5 4<br>歲<br>Years | 5 5 ~ 5 9<br>歲<br>Years | 6 0 ~ 6 4<br>歲<br>Years | 6 5 歲<br>及 以 上<br>Years & over |
| 256                     | 158                     | 163                     | 179                     | 201                     | 176                     | 168                     | 163                     | 144                     | 312                            |
| 14                      | 4                       | 4                       | 8                       | 14                      | 14                      | 21                      | 36                      | 50                      | 193                            |
| 0                       | 1                       | 0                       | 1                       | 2                       | 1                       | 2                       | 5                       | 17                      | 148                            |
| 14                      | 3                       | 4                       | 6                       | 11                      | 14                      | 19                      | 30                      | 33                      | 44                             |
| 108                     | 39                      | 44                      | 62                      | 75                      | 73                      | 76                      | 72                      | 53                      | 67                             |
| 134                     | 115                     | 116                     | 109                     | 113                     | 89                      | 71                      | 55                      | 41                      | 53                             |
| 9                       | 8                       | 11                      | 22                      | 47                      | 45                      | 40                      | 30                      | 19                      | 21                             |
| 117                     | 86                      | 80                      | 64                      | 49                      | 29                      | 17                      | 18                      | 16                      | 28                             |
| 8                       | 20                      | 25                      | 23                      | 18                      | 15                      | 14                      | 6                       | 6                       | 4                              |
| 132                     | 80                      | 82                      | 87                      | 98                      | 85                      | 81                      | 78                      | 69                      | 142                            |
| 8                       | 3                       | 2                       | 3                       | 6                       | 7                       | 9                       | 16                      | 20                      | 71                             |
| -                       | 0                       | -                       | -                       | 1                       | 0                       | 0                       | 3                       | 4                       | 52                             |
| 8                       | 3                       | 2                       | 3                       | 5                       | 7                       | 9                       | 14                      | 16                      | 19                             |
| 64                      | 23                      | 26                      | 31                      | 38                      | 34                      | 34                      | 33                      | 24                      | 35                             |
| 59                      | 53                      | 54                      | 54                      | 54                      | 44                      | 38                      | 29                      | 25                      | 36                             |
| 2                       | 4                       | 5                       | 10                      | 23                      | 21                      | 21                      | 18                      | 12                      | 15                             |
| 54                      | 37                      | 34                      | 29                      | 20                      | 14                      | 7                       | 8                       | 9                       | 19                             |
| 4                       | 13                      | 15                      | 15                      | 10                      | 10                      | 10                      | 3                       | 4                       | 3                              |
| 124                     | 79                      | 81                      | 92                      | 104                     | 90                      | 87                      | 85                      | 76                      | 170                            |
| 6                       | 1                       | 2                       | 5                       | 8                       | 7                       | 12                      | 20                      | 31                      | 121                            |
| 0                       | 0                       | 0                       | 1                       | 2                       | 0                       | 2                       | 3                       | 13                      | 97                             |
| 6                       | 1                       | 2                       | 3                       | 6                       | 6                       | 10                      | 17                      | 18                      | 25                             |
| 44                      | 16                      | 17                      | 31                      | 37                      | 39                      | 42                      | 40                      | 29                      | 32                             |
| 74                      | 62                      | 61                      | 56                      | 59                      | 45                      | 33                      | 25                      | 16                      | 17                             |
| 7                       | 4                       | 6                       | 11                      | 23                      | 24                      | 19                      | 12                      | 7                       | 6                              |
| 63                      | 50                      | 46                      | 36                      | 28                      | 15                      | 10                      | 10                      | 7                       | 9                              |
| 4                       | 8                       | 10                      | 9                       | 7                       | 6                       | 4                       | 3                       | 1                       | 2                              |

Note : The same interpretation as shown in table 34.

表54 桃園市就業者之年齡—按行業分

TABLE 54. EMPLOYED PERSONS BY SECTOR AND AGE IN TAOYUAN CITY

民國111年上半年

Jan.-June, 2022

單位：千人

Unit: Thousand Persons

| 項目別<br>Item  | 總計<br>Total | 15~24歲<br>Years | 25~44歲<br>Years | 45~64歲<br>Years | 65歲及以上<br>Years & over |
|--|-------------|-----------------|-----------------|-----------------|------------------------|
| 總計 Total   | 1 126       | 84              | 612             | 410             | 20                     |
| 農、林、漁、牧業<br>Agriculture, Forestry, Fishing and Animal Husbandry                  | 11          | 0               | 4               | 6               | 1                      |
| 工業 Industry  | 489         | 21              | 277             | 185             | 7                      |
| 礦業及土石採取業 Mining and Quarrying  | 0           | 0               | -               | 0               | -                      |
| 製造業 Manufacturing  | 398         | 16              | 235             | 142             | 5                      |
| 電力及燃氣供應業 Electricity and Gas Supply  | 1           | -               | 0               | 0               | 0                      |
| 用水供應及污染整治業 Water Supply<br>and Remediation Activities                            | 8           | 0               | 5               | 3               | 0                      |
| 營建工程業 Construction   | 82          | 4               | 37              | 39              | 2                      |
| 服務業 Services   | 627         | 63              | 331             | 220             | 13                     |
| 批發及零售業 Wholesale and Retail Trade  | 167         | 18              | 93              | 54              | 3                      |
| 運輸及倉儲業 Transportation and Storage  | 76          | 5               | 41              | 28              | 1                      |
| 住宿及餐飲業 Accommodation and<br>Food Service Activities                              | 78          | 17              | 36              | 22              | 2                      |
| 出版影音及資通訊業 Information<br>and Communication                                       | 16          | 1               | 10              | 4               | 0                      |
| 金融及保險業 Financial and Insurance Activities  | 35          | 2               | 20              | 12              | 0                      |
| 不動產業 Real Estate Activities  | 13          | 1               | 6               | 6               | 0                      |
| 專業、科學及技術服務業<br>Professional, Scientific and Technical Activities                 | 36          | 3               | 23              | 10              | 0                      |
| 支援服務業 Support Service Activities   | 31          | 1               | 12              | 15              | 3                      |
| 公共行政及國防；強制性社會安全 Public<br>Administration and Defence; Compulsory Social Security | 27          | 2               | 11              | 14              | 0                      |
| 教育業 Education  | 54          | 4               | 26              | 23              | 1                      |
| 醫療保健及社會工作服務業 Human Health<br>and Social Work Activities                          | 34          | 4               | 22              | 8               | 0                      |
| 藝術、娛樂及休閒服務業 Arts,<br>Entertainment and Recreation                                | 9           | 1               | 5               | 3               | 0                      |
| 其他服務業 Other Service Activities   | 53          | 5               | 27              | 20              | 2                      |

註：同表34。

Note: The same interpretation as shown in table 34.

表54 桃園市就業者之年齡—按行業分（續1）

TABLE 54. EMPLOYED PERSONS BY SECTOR AND AGE IN TAOYUAN CITY (Cont. 1)

民國111年上半年

單位：千人

Jan.-June, 2022

Unit: Thousand Persons

| 項目別<br>Item  | 總計<br>Total | 15~24歲<br>Years | 25~44歲<br>Years | 45~64歲<br>Years | 65歲及以上<br>Years & over |
|--|-------------|-----------------|-----------------|-----------------|------------------------|
| 男 Male   | 613         | 43              | 321             | 236             | 14                     |
| 農、林、漁、牧業<br>Agriculture, Forestry, Fishing and Animal Husbandry                  | 8           | 0               | 3               | 4               | 1                      |
| 工業 Industry  | 311         | 14              | 174             | 118             | 5                      |
| 礦業及土石採取業 Mining and Quarrying  | 0           | 0               | -               | 0               | -                      |
| 製造業 Manufacturing  | 238         | 11              | 140             | 83              | 4                      |
| 電力及燃氣供應業 Electricity and Gas Supply  | 0           | -               | 0               | 0               | 0                      |
| 用水供應及污染整治業 Water Supply<br>and Remediation Activities                            | 6           | 0               | 3               | 3               | 0                      |
| 營建工程業 Construction   | 67          | 3               | 31              | 32              | 1                      |
| 服務業 Services   | 293         | 28              | 144             | 114             | 8                      |
| 批發及零售業 Wholesale and Retail Trade  | 79          | 7               | 42              | 29              | 1                      |
| 運輸及倉儲業 Transportation and Storage  | 52          | 4               | 25              | 21              | 1                      |
| 住宿及餐飲業 Accommodation and<br>Food Service Activities                              | 33          | 8               | 15              | 9               | 1                      |
| 出版影音及資訊業 Information<br>and Communication  | 9           | 1               | 6               | 2               | 0                      |
| 金融及保險業 Financial and Insurance Activities  | 13          | 1               | 7               | 5               | 0                      |
| 不動產業 Real Estate Activities  | 6           | 1               | 2               | 3               | 0                      |
| 專業、科學及技術服務業<br>Professional, Scientific and Technical Activities                 | 19          | 1               | 12              | 7               | 0                      |
| 支援服務業 Support Service Activities   | 18          | 0               | 7               | 10              | 2                      |
| 公共行政及國防；強制性社會安全 Public<br>Administration and Defence; Compulsory Social Security | 14          | 1               | 5               | 7               | 0                      |
| 教育業 Education  | 17          | 1               | 7               | 9               | 1                      |
| 醫療保健及社會工作服務業 Human Health<br>and Social Work Activities                          | 5           | 0               | 3               | 2               | 0                      |
| 藝術、娛樂及休閒服務業 Arts,<br>Entertainment and Recreation                                | 4           | 0               | 2               | 1               | 0                      |
| 其他服務業 Other Service Activities   | 25          | 3               | 11              | 10              | 1                      |

表54 桃園市就業者之年齡—按行業分（續完）

TABLE 54. EMPLOYED PERSONS BY SECTOR AND AGE IN TAOYUAN CITY (Cont. End)

民國111年上半年

單位：千人

Jan.-June, 2022

Unit: Thousand Persons

| 項目別<br>Item  | 總計<br>Total | 15~24歲<br>Years | 25~44歲<br>Years | 45~64歲<br>Years | 65歲及以上<br>Years & over |
|--|-------------|-----------------|-----------------|-----------------|------------------------|
| 女 Female   | 513         | 41              | 291             | 174             | 7                      |
| 農、林、漁、牧業<br>Agriculture, Forestry, Fishing and Animal Husbandry                  | 2           | -               | 1               | 1               | 0                      |
| 工業 Industry  | 178         | 6               | 103             | 67              | 1                      |
| 礦業及土石採取業 Mining and Quarrying  | 0           | -               | -               | 0               | -                      |
| 製造業 Manufacturing  | 161         | 6               | 95              | 59              | 1                      |
| 電力及燃氣供應業 Electricity and Gas Supply  | 0           | -               | 0               | 0               | 0                      |
| 用水供應及污染整治業 Water Supply<br>and Remediation Activities                            | 2           | -               | 2               | 0               | -                      |
| 營建工程業 Construction   | 15          | 1               | 6               | 8               | 0                      |
| 服務業 Services   | 333         | 35              | 187             | 105             | 5                      |
| 批發及零售業 Wholesale and Retail Trade  | 88          | 11              | 51              | 25              | 2                      |
| 運輸及倉儲業 Transportation and Storage  | 24          | 2               | 16              | 6               | 0                      |
| 住宿及餐飲業 Accommodation and<br>Food Service Activities                              | 45          | 9               | 21              | 13              | 1                      |
| 出版影音及資通訊業 Information<br>and Communication                                       | 7           | 0               | 4               | 2               | -                      |
| 金融及保險業 Financial and Insurance Activities  | 22          | 1               | 13              | 8               | 0                      |
| 不動產業 Real Estate Activities  | 7           | 1               | 4               | 3               | -                      |
| 專業、科學及技術服務業<br>Professional, Scientific and Technical Activities                 | 17          | 2               | 11              | 4               | 0                      |
| 支援服務業 Support Service Activities   | 12          | 0               | 6               | 5               | 1                      |
| 公共行政及國防；強制性社會安全 Public<br>Administration and Defence; Compulsory Social Security | 13          | 0               | 6               | 7               | -                      |
| 教育業 Education  | 36          | 3               | 19              | 14              | 0                      |
| 醫療保健及社會工作服務業 Human Health<br>and Social Work Activities                          | 29          | 4               | 19              | 7               | 0                      |
| 藝術、娛樂及休閒服務業 Arts,<br>Entertainment and Recreation                                | 5           | 1               | 2               | 2               | 0                      |
| 其他服務業 Other Service Activities   | 28          | 2               | 16              | 10              | 1                      |

註：同表34。

Note: The same interpretation as shown in table 34.

表55 桃園市就業者之從業身分—按行業分

TABLE 55. EMPLOYED PERSONS BY CLASS OF WORKER AND SECTOR IN TAOYUAN CITY

民國111年上半年

單位：千人

Jan.-June, 2022

Unit: Thousand Persons

| 項目別<br>Item  | 總計<br>Total | 雇 主<br>Employers | 自營作業者<br>Own-account<br>workers | 無酬家屬<br>工 作 者<br>Unpaid<br>family<br>workers | 受 僱 者<br>Paid employees |                           |                              |
|--|-------------|------------------|---------------------------------|--|-------------------------|---------------------------|------------------------------|
|  |             |                  |                                 |  | 合 計<br>Total            | 受 私 人<br>僱 用 者<br>Private | 受 政 府<br>僱 用 者<br>Government |
| 總 計 Total  | 1 126       | 51               | 85                              | 27   | 964                     | 883                       | 81                           |
| 農、林、漁、牧業<br>Agriculture, Forestry, Fishing and Animal Husbandry                  | 11          | 1                | 5                               | 1  | 4                       | 4                         | -                            |
| 工業 Industry  | 489         | 17               | 8                               | 4  | 460                     | 455                       | 6                            |
| 礦業及土石採取業 Mining and Quarrying  | 0           | -                | -                               | -  | 0                       | 0                         | -                            |
| 製造業 Manufacturing  | 398         | 9                | 4                               | 2  | 384                     | 382                       | 2                            |
| 電力及燃氣供應業 Electricity and Gas Supply  | 1           | 0                | -                               | -  | 1                       | 0                         | 0                            |
| 用水供應及污染整治業 Water Supply<br>and Remediation Activities                            | 8           | 0                | 0                               | -  | 8                       | 5                         | 3                            |
| 營建工程業 Construction   | 82          | 7                | 4                               | 2  | 68                      | 68                        | 0                            |
| 服務業 Services   | 627         | 33               | 72                              | 22   | 500                     | 424                       | 76                           |
| 批發及零售業 Wholesale and Retail Trade  | 167         | 14               | 29                              | 10   | 114                     | 113                       | 1                            |
| 運輸及倉儲業 Transportation and Storage  | 76          | 2                | 12                              | 0  | 62                      | 56                        | 6                            |
| 住宿及餐飲業 Accommodation and<br>Food Service Activities                              | 78          | 7                | 8                               | 7  | 56                      | 56                        | -                            |
| 出版影音及資通訊業 Information<br>and Communication                                       | 16          | 0                | 1                               | -  | 14                      | 14                        | -                            |
| 金融及保險業 Financial and Insurance Activities  | 35          | 0                | 0                               | -  | 34                      | 34                        | 1                            |
| 不動產業 Real Estate Activities  | 13          | 1                | 1                               | 0  | 11                      | 11                        | -                            |
| 專業、科學及技術服務業<br>Professional, Scientific and Technical Activities                 | 36          | 3                | 4                               | 1  | 28                      | 20                        | 8                            |
| 支援服務業 Support Service Activities   | 31          | 1                | 1                               | 0  | 29                      | 29                        | -                            |
| 公共行政及國防；強制性社會安全 Public<br>Administration and Defence; Compulsory Social Security | 27          | -                | -                               | -  | 27                      | -                         | 27                           |
| 教育業 Education  | 54          | 1                | 0                               | -  | 52                      | 26                        | 27                           |
| 醫療保健及社會工作服務業 Human Health<br>and Social Work Activities                          | 34          | 1                | 0                               | 1  | 33                      | 26                        | 6                            |
| 藝術、娛樂及休閒服務業 Arts,<br>Entertainment and Recreation                                | 9           | 0                | 1                               | 0  | 7                       | 6                         | 1                            |
| 其他服務業 Other Service Activities   | 53          | 3                | 16                              | 3  | 32                      | 32                        | -                            |

註：同表34。

Note: The same interpretation as shown in table 34.

表55 桃園市就業者之從業身分—按行業分（續1）

TABLE 55. EMPLOYED PERSONS BY CLASS OF WORKER AND SECTOR IN TAOYUAN CITY (Cont. 1)

民國111年上半年

單位：千人

Jan.-June, 2022

Unit: Thousand Persons

| 項目別<br>Item  | 總計<br>Total | 雇 主<br>Employers | 自營作業者<br>Own-account<br>workers | 無酬家屬<br>工 作 者<br>Unpaid<br>family<br>workers | 受 僱 者<br>Paid employees |                           |                              |
|--|-------------|------------------|---------------------------------|--|-------------------------|---------------------------|------------------------------|
|  |             |                  |                                 |  | 合 計<br>Total            | 受 私 人<br>僱 用 者<br>Private | 受 政 府<br>僱 用 者<br>Government |
| 男 Male   | 613         | 42               | 57                              | 5  | 510                     | 471                       | 40                           |
| 農、林、漁、牧業<br>Agriculture, Forestry, Fishing and Animal Husbandry                  | 8           | 1                | 4                               | 0  | 3                       | 3                         | -                            |
| 工業 Industry  | 311         | 15               | 8                               | 0  | 288                     | 284                       | 4                            |
| 礦業及土石採取業 Mining and Quarrying  | 0           | -                | -                               | -  | 0                       | 0                         | -                            |
| 製造業 Manufacturing  | 238         | 8                | 3                               | 0  | 226                     | 225                       | 1                            |
| 電力及燃氣供應業 Electricity and Gas Supply  | 0           | 0                | -                               | -  | 0                       | 0                         | 0                            |
| 用水供應及污染整治業 Water Supply<br>and Remediation Activities                            | 6           | 0                | 0                               | -  | 6                       | 3                         | 3                            |
| 營建工程業 Construction   | 67          | 7                | 4                               | -  | 56                      | 56                        | 0                            |
| 服務業 Services   | 293         | 25               | 45                              | 4  | 220                     | 184                       | 35                           |
| 批發及零售業 Wholesale and Retail Trade  | 79          | 12               | 16                              | 2  | 50                      | 49                        | 1                            |
| 運輸及倉儲業 Transportation and Storage  | 52          | 2                | 10                              | -  | 39                      | 36                        | 4                            |
| 住宿及餐飲業 Accommodation and<br>Food Service Activities                              | 33          | 5                | 5                               | 2  | 21                      | 21                        | -                            |
| 出版影音及資通訊業 Information<br>and Communication                                       | 9           | 0                | 1                               | -  | 8                       | 8                         | -                            |
| 金融及保險業 Financial and Insurance Activities  | 13          | 0                | 0                               | -  | 13                      | 12                        | 0                            |
| 不動產業 Real Estate Activities  | 6           | 0                | 0                               | -  | 5                       | 5                         | -                            |
| 專業、科學及技術服務業<br>Professional, Scientific and Technical Activities                 | 19          | 2                | 2                               | 0  | 15                      | 9                         | 6                            |
| 支援服務業 Support Service Activities   | 18          | 1                | 0                               | -  | 18                      | 18                        | -                            |
| 公共行政及國防；強制性社會安全 Public<br>Administration and Defence; Compulsory Social Security | 14          | -                | -                               | -  | 14                      | -                         | 14                           |
| 教育業 Education  | 17          | 0                | 0                               | -  | 17                      | 7                         | 10                           |
| 醫療保健及社會工作服務業 Human Health<br>and Social Work Activities                          | 5           | 0                | 0                               | 0  | 4                       | 3                         | 1                            |
| 藝術、娛樂及休閒服務業 Arts,<br>Entertainment and Recreation                                | 4           | 0                | 1                               | -  | 3                       | 3                         | 1                            |
| 其他服務業 Other Service Activities   | 25          | 2                | 9                               | 0  | 14                      | 14                        | -                            |



表55 桃園市就業者之從業身分—按行業分（續完）

TABLE 55. EMPLOYED PERSONS BY CLASS OF WORKER AND SECTOR IN TAOYUAN CITY (Cont. End)

民國111年上半年

單位：千人

Jan.-June, 2022

Unit: Thousand Persons

| 項目別<br>Item  | 總計<br>Total | 雇 主<br>Employers | 自營作業者<br>Own-account<br>workers | 無酬家屬<br>工 作 者<br>Unpaid<br>family<br>workers | 受 僱 者<br>Paid employees |                           |                              |
|--|-------------|------------------|---------------------------------|--|-------------------------|---------------------------|------------------------------|
|  |             |                  |                                 |  | 合 計<br>Total            | 受 私 人<br>僱 用 者<br>Private | 受 政 府<br>僱 用 者<br>Government |
| 女 Female   | 513         | 9                | 28                              | 22   | 454                     | 412                       | 42                           |
| 農、林、漁、牧業<br>Agriculture, Forestry, Fishing and Animal Husbandry                  | 2           | -                | 0                               | 1  | 1                       | 1                         | -                            |
| 工業 Industry  | 178         | 2                | 0                               | 4  | 172                     | 171                       | 1                            |
| 礦業及土石採取業 Mining and Quarrying  | 0           | -                | -                               | -  | 0                       | 0                         | -                            |
| 製造業 Manufacturing  | 161         | 1                | 0                               | 2  | 157                     | 157                       | 1                            |
| 電力及燃氣供應業 Electricity and Gas Supply  | 0           | -                | -                               | -  | 0                       | 0                         | 0                            |
| 用水供應及污染整治業 Water Supply<br>and Remediation Activities                            | 2           | -                | -                               | -  | 2                       | 2                         | 0                            |
| 營建工程業 Construction   | 15          | 0                | -                               | 2  | 12                      | 12                        | 0                            |
| 服務業 Services   | 333         | 8                | 28                              | 17   | 280                     | 240                       | 40                           |
| 批發及零售業 Wholesale and Retail Trade  | 88          | 3                | 13                              | 9  | 64                      | 64                        | 0                            |
| 運輸及倉儲業 Transportation and Storage  | 24          | 0                | 1                               | 0  | 23                      | 21                        | 2                            |
| 住宿及餐飲業 Accommodation and<br>Food Service Activities                              | 45          | 2                | 3                               | 5  | 35                      | 35                        | -                            |
| 出版影音及資通訊業 Information<br>and Communication                                       | 7           | -                | 0                               | -  | 6                       | 6                         | -                            |
| 金融及保險業 Financial and Insurance Activities  | 22          | 0                | -                               | -  | 22                      | 21                        | 0                            |
| 不動產業 Real Estate Activities  | 7           | 0                | 0                               | 0  | 6                       | 6                         | -                            |
| 專業、科學及技術服務業<br>Professional, Scientific and Technical Activities                 | 17          | 1                | 2                               | 0  | 13                      | 12                        | 2                            |
| 支援服務業 Support Service Activities   | 12          | 0                | 1                               | 0  | 11                      | 11                        | -                            |
| 公共行政及國防；強制性社會安全 Public<br>Administration and Defence; Compulsory Social Security | 13          | -                | -                               | -  | 13                      | -                         | 13                           |
| 教育業 Education  | 36          | 0                | 0                               | -  | 36                      | 19                        | 17                           |
| 醫療保健及社會工作服務業 Human Health<br>and Social Work Activities                          | 29          | 0                | -                               | 0  | 29                      | 23                        | 5                            |
| 藝術、娛樂及休閒服務業 Arts,<br>Entertainment and Recreation                                | 5           | 0                | 0                               | 0  | 4                       | 4                         | 0                            |
| 其他服務業 Other Service Activities   | 28          | 0                | 7                               | 3  | 18                      | 18                        | -                            |

註：同表34。

Note: The same interpretation as shown in table 34.

表56 臺中市歷年人力資源調查重要結果

單位：千人

| 年 月 別<br>Year & month | 總 人 口<br>Total<br>population | 1 5 歲 以 上 民 間 人 口<br>Civilian population aged 15 years & over |           |             | 勞 動 力 |      |        |
|-----------------------|------------------------------|---|-----------|-------------|-------|------|--------|
|                       |                              | 總 計<br>Total  | 男<br>Male | 女<br>Female | 合 計   | 男    | 女      |
|                       |                              |   |           |             | Total | Male | Female |
| 82年平均 Ave., 1993      | 2 142                        | 1 504   | 743       | 761         | 871   | 548  | 323    |
| 83年平均 Ave., 1994      | 2 191                        | 1 560   | 771       | 789         | 920   | 567  | 353    |
| 84年平均 Ave., 1995      | 2 237                        | 1 605   | 790       | 815         | 935   | 578  | 357    |
| 85年平均 Ave., 1996      | 2 282                        | 1 652   | 811       | 841         | 952   | 584  | 368    |
| 86年平均 Ave., 1997      | 2 328                        | 1 697   | 832       | 865         | 996   | 602  | 394    |
| 87年平均 Ave., 1998      | 2 369                        | 1 739   | 851       | 888         | 1 032 | 614  | 418    |
| 88年平均 Ave., 1999      | 2 406                        | 1 787   | 875       | 912         | 1 056 | 623  | 433    |
| 89年平均 Ave., 2000      | 2 442                        | 1 822   | 893       | 929         | 1 083 | 638  | 445    |
| 90年平均 Ave., 2001      | 2 475                        | 1 855   | 909       | 946         | 1 095 | 640  | 454    |
| 91年平均 Ave., 2002      | 2 497                        | 1 884   | 923       | 962         | 1 096 | 644  | 451    |
| 92年平均 Ave., 2003      | 2 520                        | 1 916   | 937       | 978         | 1 119 | 647  | 471    |
| 93年平均 Ave., 2004      | 2 539                        | 1 947   | 952       | 995         | 1 154 | 663  | 492    |
| 94年平均 Ave., 2005      | 2 558                        | 1 979   | 967       | 1 011       | 1 169 | 664  | 504    |
| 95年平均 Ave., 2006      | 2 577                        | 2 013   | 984       | 1 029       | 1 189 | 670  | 519    |
| 96年平均 Ave., 2007      | 2 597                        | 2 048   | 1 001     | 1 047       | 1 213 | 685  | 528    |
| 97年平均 Ave., 2008      | 2 616                        | 2 082   | 1 017     | 1 066       | 1 245 | 695  | 550    |
| 98年平均 Ave., 2009      | 2 630                        | 2 113   | 1 031     | 1 082       | 1 258 | 697  | 560    |
| 99年平均 Ave., 2010      | 2 642                        | 2 145   | 1 045     | 1 100       | 1 279 | 714  | 565    |
| 100年平均 Ave., 2011     | 2 656                        | 2 178   | 1 058     | 1 120       | 1 294 | 725  | 570    |
| 101年平均 Ave., 2012     | 2 675                        | 2 210   | 1 073     | 1 137       | 1 320 | 737  | 583    |
| 102年平均 Ave., 2013     | 2 694                        | 2 238   | 1 085     | 1 153       | 1 331 | 739  | 592    |
| 103年平均 Ave., 2014     | 2 710                        | 2 261   | 1 097     | 1 164       | 1 338 | 738  | 600    |
| 104年平均 Ave., 2015     | 2 732                        | 2 290   | 1 110     | 1 180       | 1 352 | 747  | 604    |
| 105年平均 Ave., 2016     | 2 755                        | 2 318   | 1 122     | 1 196       | 1 359 | 752  | 608    |
| 106年平均 Ave., 2017     | 2 777                        | 2 340   | 1 130     | 1 210       | 1 359 | 751  | 608    |
| 107年平均 Ave., 2018     | 2 795                        | 2 360   | 1 138     | 1 222       | 1 375 | 754  | 622    |
| 108年平均 Ave., 2019     | 2 810                        | 2 381   | 1 149     | 1 232       | 1 384 | 760  | 624    |
| 下半年 July-Dec.         | 2 813                        | 2 386   | 1 152     | 1 234       | 1 390 | 764  | 627    |
| 109年平均 Ave., 2020     | 2 817                        | 2 397   | 1 158     | 1 239       | 1 410 | 774  | 636    |
| 上半年 Jan.-June         | 2 816                        | 2 394   | 1 156     | 1 237       | 1 401 | 775  | 626    |
| 下半年 July-Dec.         | 2 818                        | 2 400   | 1 159     | 1 240       | 1 419 | 773  | 646    |
| 110年平均 Ave., 2021     | 2 819                        | 2 406   | 1 162     | 1 244       | 1 446 | 787  | 659    |
| 上半年 Jan.-June         | 2 821                        | 2 405   | 1 161     | 1 244       | 1 440 | 787  | 653    |
| 下半年 July-Dec.         | 2 817                        | 2 407   | 1 162     | 1 244       | 1 453 | 787  | 666    |
| 111年平均 Ave., 2022     | 2 806                        | 2 399   | 1 158     | 1 241       | 1 474 | 802  | 672    |
| 上半年 Jan.-June         | 2 806                        | 2 399   | 1 158     | 1 241       | 1 474 | 802  | 672    |

TABLE 56. IMPORTANT RESULTS OF MANPOWER SURVEY IN TAICHUNG CITY, 1993 TO DATE

Unit: Thousand Persons

| Labor force    |           |             |                  |           |             | 非勞動力               |           |             |
|----------------|-----------|-------------|------------------|-----------|-------------|--------------------|-----------|-------------|
| 就業<br>Employed |           |             | 失業<br>Unemployed |           |             | Not in labor force |           |             |
| 小計<br>Total    | 男<br>Male | 女<br>Female | 小計<br>Total      | 男<br>Male | 女<br>Female | 合計<br>Total        | 男<br>Male | 女<br>Female |
| 859            | 541       | 317         | 13               | 7         | 6           | 633                | 195       | 438         |
| 905            | 559       | 347         | 15               | 8         | 6           | 640                | 204       | 437         |
| 914            | 564       | 350         | 21               | 14        | 7           | 670                | 212       | 458         |
| 927            | 568       | 359         | 25               | 16        | 9           | 699                | 227       | 473         |
| 969            | 584       | 384         | 27               | 18        | 10          | 701                | 230       | 471         |
| 1 005          | 597       | 408         | 27               | 17        | 10          | 707                | 237       | 470         |
| 1 023          | 602       | 421         | 33               | 21        | 12          | 731                | 252       | 480         |
| 1 046          | 614       | 432         | 37               | 24        | 13          | 740                | 255       | 484         |
| 1 041          | 605       | 436         | 53               | 35        | 18          | 760                | 268       | 492         |
| 1 036          | 603       | 433         | 60               | 41        | 18          | 789                | 279       | 510         |
| 1 060          | 611       | 449         | 59               | 36        | 22          | 797                | 290       | 507         |
| 1 101          | 631       | 470         | 53               | 32        | 21          | 793                | 290       | 503         |
| 1 120          | 636       | 483         | 49               | 28        | 21          | 810                | 303       | 507         |
| 1 140          | 642       | 499         | 49               | 28        | 20          | 824                | 314       | 510         |
| 1 165          | 658       | 506         | 48               | 27        | 22          | 835                | 316       | 519         |
| 1 193          | 666       | 526         | 52               | 29        | 23          | 837                | 321       | 516         |
| 1 184          | 652       | 532         | 74               | 46        | 28          | 856                | 334       | 522         |
| 1 212          | 673       | 540         | 67               | 41        | 25          | 867                | 331       | 535         |
| 1 238          | 693       | 545         | 56               | 31        | 25          | 884                | 334       | 550         |
| 1 265          | 706       | 559         | 55               | 31        | 24          | 890                | 336       | 554         |
| 1 276          | 707       | 569         | 54               | 31        | 23          | 907                | 346       | 560         |
| 1 285          | 706       | 579         | 53               | 32        | 21          | 923                | 359       | 564         |
| 1 301          | 719       | 582         | 51               | 29        | 22          | 938                | 363       | 576         |
| 1 307          | 726       | 581         | 52               | 26        | 26          | 959                | 370       | 589         |
| 1 309          | 723       | 586         | 50               | 28        | 22          | 981                | 379       | 602         |
| 1 325          | 724       | 600         | 51               | 30        | 21          | 985                | 385       | 600         |
| 1 333          | 730       | 603         | 52               | 30        | 21          | 996                | 389       | 608         |
| 1 337          | 734       | 604         | 53               | 30        | 23          | 996                | 388       | 607         |
| 1 356          | 741       | 614         | 54               | 32        | 22          | 987                | 384       | 603         |
| 1 347          | 743       | 604         | 54               | 32        | 22          | 992                | 382       | 611         |
| 1 364          | 740       | 624         | 55               | 33        | 22          | 981                | 386       | 595         |
| 1 389          | 756       | 633         | 57               | 31        | 26          | 960                | 375       | 585         |
| 1 384          | 755       | 629         | 56               | 32        | 24          | 965                | 374       | 591         |
| 1 395          | 757       | 638         | 58               | 30        | 27          | 954                | 375       | 579         |
| 1 421          | 774       | 647         | 54               | 28        | 25          | 924                | 355       | 569         |
| 1 421          | 774       | 647         | 54               | 28        | 25          | 924                | 355       | 569         |

表57 臺中市歷年失業率—按教育程度與年齡分

單位：%

| 年 月 別<br>Year & month | 總失業率<br>Total unemployment rate |           |             | 教育程度<br>Educational attainment |   |                                 |
|-----------------------|---------------------------------|-----------|-------------|--------------------------------|---|---------------------------------|
|                       | 總 計<br>Total                    | 男<br>Male | 女<br>Female | 國中及以下<br>Junior high & below   | 高級中等<br>(高中、高職)<br>Senior high school<br>(regular & vocational) | 大專及以上<br>Junior college & above |
| 82年平均 Ave., 1993      | 1.4                             | 1.2       | 1.8         | 0.8                            | 1.7   | 2.5                             |
| 83年平均 Ave., 1994      | 1.6                             | 1.5       | 1.8         | 1.0                            | 1.7   | 2.7                             |
| 84年平均 Ave., 1995      | 2.3                             | 2.4       | 2.1         | 1.6                            | 2.6   | 3.1                             |
| 85年平均 Ave., 1996      | 2.6                             | 2.8       | 2.4         | 2.0                            | 2.9   | 3.3                             |
| 86年平均 Ave., 1997      | 2.8                             | 2.9       | 2.5         | 2.3                            | 3.0   | 3.1                             |
| 87年平均 Ave., 1998      | 2.6                             | 2.8       | 2.4         | 2.1                            | 3.0   | 2.9                             |
| 88年平均 Ave., 1999      | 3.1                             | 3.4       | 2.7         | 2.8                            | 3.2   | 3.3                             |
| 89年平均 Ave., 2000      | 3.4                             | 3.8       | 2.9         | 3.2                            | 3.7   | 3.2                             |
| 90年平均 Ave., 2001      | 4.9                             | 5.5       | 4.0         | 5.0                            | 5.2   | 4.3                             |
| 91年平均 Ave., 2002      | 5.4                             | 6.4       | 4.0         | 5.7                            | 6.1   | 4.3                             |
| 92年平均 Ave., 2003      | 5.3                             | 5.6       | 4.7         | 5.0                            | 6.1   | 4.5                             |
| 93年平均 Ave., 2004      | 4.6                             | 4.9       | 4.3         | 4.3                            | 5.0   | 4.5                             |
| 94年平均 Ave., 2005      | 4.2                             | 4.2       | 4.2         | 3.7                            | 4.7   | 4.0                             |
| 95年平均 Ave., 2006      | 4.1                             | 4.2       | 3.9         | 3.2                            | 4.7   | 4.0                             |
| 96年平均 Ave., 2007      | 4.0                             | 3.9       | 4.1         | 3.2                            | 4.0   | 4.5                             |
| 97年平均 Ave., 2008      | 4.2                             | 4.2       | 4.2         | 3.8                            | 4.1   | 4.5                             |
| 98年平均 Ave., 2009      | 5.9                             | 6.6       | 5.0         | 5.7                            | 5.9   | 5.9                             |
| 99年平均 Ave., 2010      | 5.2                             | 5.8       | 4.5         | 4.4                            | 5.7   | 5.2                             |
| 100年平均 Ave., 2011     | 4.4                             | 4.3       | 4.4         | 2.4                            | 4.8   | 4.8                             |
| 101年平均 Ave., 2012     | 4.2                             | 4.2       | 4.1         | 2.6                            | 3.8   | 5.1                             |
| 102年平均 Ave., 2013     | 4.1                             | 4.3       | 3.9         | 3.2                            | 3.8   | 4.7                             |
| 103年平均 Ave., 2014     | 3.9                             | 4.4       | 3.4         | 3.1                            | 4.1   | 4.1                             |
| 104年平均 Ave., 2015     | 3.8                             | 3.8       | 3.6         | 2.6                            | 3.8   | 4.1                             |
| 105年平均 Ave., 2016     | 3.8                             | 3.5       | 4.3         | 1.9                            | 3.5   | 4.6                             |
| 106年平均 Ave., 2017     | 3.7                             | 3.7       | 3.7         | 3.2                            | 3.4   | 4.0                             |
| 107年平均 Ave., 2018     | 3.7                             | 3.9       | 3.4         | 3.5                            | 3.7   | 3.7                             |
| 108年平均 Ave., 2019     | 3.7                             | 4.0       | 3.4         | 2.0                            | 3.2   | 4.5                             |
| 下半年 July-Dec.         | 3.8                             | 3.9       | 3.7         | 2.6                            | 2.9   | 4.7                             |
| 109年平均 Ave., 2020     | 3.9                             | 4.2       | 3.5         | 4.0                            | 3.5   | 4.0                             |
| 上半年 Jan.-June         | 3.9                             | 4.1       | 3.6         | 3.5                            | 3.9   | 3.9                             |
| 下半年 July-Dec.         | 3.9                             | 4.3       | 3.4         | 4.5                            | 3.2   | 4.1                             |
| 110年平均 Ave., 2021     | 3.9                             | 4.0       | 3.9         | 1.8                            | 4.2   | 4.2                             |
| 上半年 Jan.-June         | 3.9                             | 4.1       | 3.7         | 1.8                            | 4.4   | 4.0                             |
| 下半年 July-Dec.         | 4.0                             | 3.9       | 4.1         | 1.8                            | 3.9   | 4.4                             |
| 111年平均 Ave., 2022     | 3.6                             | 3.5       | 3.8         | 2.7                            | 3.6   | 3.8                             |
| 上半年 Jan.-June         | 3.6                             | 3.5       | 3.8         | 2.7                            | 3.6   | 3.8                             |

TABLE 57. UNEMPLOYMENT RATES BY EDUCATIONAL ATTAINMENT AND AGE IN TAICHUNG CITY  
, 1993 TO DATE

Unit:%

| 年 齡         |             |             |             |             |             |             |             |             |              |
|-------------|-------------|-------------|-------------|-------------|-------------|-------------|-------------|-------------|--------------|
| Age         |             |             |             |             |             |             |             |             |              |
| 1 5 ~ 2 4 歲 | 2 5 ~ 2 9 歲 | 3 0 ~ 3 4 歲 | 3 5 ~ 3 9 歲 | 4 0 ~ 4 4 歲 | 4 5 ~ 4 9 歲 | 5 0 ~ 5 4 歲 | 5 5 ~ 5 9 歲 | 6 0 ~ 6 4 歲 | 6 5 歲<br>及以上 |
| Years       | Years       | Years       | Years       | Years       | Years       | Years       | Years       | Years       | Years & over |
| 4.2         | 2.2         | 0.9         | 0.7         | 0.6         | 0.2         | 0.4         | 0.3         | 0.5         | -            |
| 4.8         | 2.0         | 1.0         | 0.7         | 0.8         | 0.5         | 0.4         | 0.3         | 0.5         | -            |
| 6.0         | 3.3         | 1.7         | 1.5         | 0.8         | 1.2         | 1.1         | 0.5         | 0.5         | -            |
| 7.3         | 4.0         | 2.0         | 1.4         | 1.4         | 0.8         | 1.0         | 0.6         | 0.5         | 0.1          |
| 6.7         | 4.3         | 2.1         | 1.6         | 1.5         | 1.2         | 1.3         | 1.2         | 1.1         | 0.3          |
| 7.0         | 4.1         | 1.7         | 1.5         | 1.3         | 1.6         | 1.6         | 1.0         | 0.3         | 0.2          |
| 7.8         | 4.2         | 2.0         | 2.0         | 1.8         | 1.9         | 1.9         | 1.4         | 1.6         | -            |
| 8.6         | 4.4         | 2.6         | 2.6         | 1.9         | 2.0         | 2.3         | 1.6         | 0.8         | 0.0          |
| 10.7        | 5.9         | 4.2         | 4.0         | 3.8         | 2.9         | 3.5         | 2.0         | 1.4         | -            |
| 12.1        | 6.0         | 4.9         | 3.9         | 4.1         | 3.9         | 4.9         | 3.6         | 1.0         | -            |
| 12.3        | 7.1         | 4.3         | 3.3         | 4.0         | 3.4         | 3.8         | 4.1         | 2.1         | 0.3          |
| 12.6        | 6.2         | 3.4         | 2.6         | 3.3         | 3.2         | 3.1         | 2.8         | 1.4         | -            |
| 10.8        | 5.7         | 3.6         | 2.4         | 3.0         | 3.0         | 2.5         | 2.8         | 1.3         | -            |
| 11.2        | 5.3         | 4.1         | 3.6         | 2.3         | 1.9         | 2.3         | 1.7         | 1.3         | 0.2          |
| 10.8        | 5.9         | 4.4         | 2.5         | 2.7         | 2.2         | 2.1         | 2.0         | 0.7         | -            |
| 12.0        | 6.3         | 4.5         | 3.0         | 2.0         | 2.6         | 2.0         | 2.2         | 2.1         | 0.1          |
| 15.0        | 8.6         | 5.8         | 4.8         | 3.9         | 3.8         | 4.0         | 3.2         | 1.9         | 0.0          |
| 14.7        | 7.4         | 5.2         | 3.9         | 3.3         | 3.3         | 3.1         | 3.1         | 1.1         | 0.2          |
| 13.7        | 7.4         | 4.4         | 3.0         | 2.6         | 2.3         | 1.8         | 1.9         | 0.9         | -            |
| 13.3        | 7.1         | 4.1         | 3.0         | 2.3         | 2.0         | 2.2         | 1.8         | 1.2         | -            |
| 12.4        | 7.0         | 4.4         | 2.6         | 3.4         | 1.5         | 2.3         | 1.9         | 1.1         | 0.2          |
| 12.2        | 6.9         | 3.3         | 3.2         | 3.0         | 2.0         | 2.2         | 1.8         | 2.1         | -            |
| 12.4        | 5.8         | 3.2         | 3.9         | 2.6         | 1.8         | 2.4         | 1.2         | 1.3         | 0.2          |
| 11.1        | 7.0         | 3.5         | 3.9         | 2.2         | 2.4         | 2.0         | 1.6         | 0.5         | 0.3          |
| 11.4        | 6.2         | 4.0         | 3.6         | 1.5         | 2.4         | 1.8         | 1.2         | 1.8         | 0.0          |
| 13.0        | 5.8         | 3.2         | 3.0         | 2.3         | 1.7         | 2.0         | 1.6         | 2.1         | 0.6          |
| 10.9        | 7.2         | 3.3         | 2.9         | 2.6         | 1.5         | 2.0         | 2.1         | 1.5         | 0.1          |
| 11.7        | 7.4         | 4.0         | 2.3         | 2.2         | 1.6         | 2.0         | 2.2         | 2.4         | -            |
| 11.2        | 6.1         | 2.9         | 3.4         | 2.5         | 3.3         | 2.4         | 2.6         | 2.1         | 0.5          |
| 10.8        | 6.3         | 2.6         | 3.3         | 2.5         | 3.0         | 2.9         | 2.8         | 2.4         | 1.0          |
| 11.7        | 6.0         | 3.3         | 3.4         | 2.5         | 3.7         | 1.9         | 2.4         | 1.8         | -            |
| 12.9        | 6.3         | 3.2         | 3.1         | 3.2         | 2.6         | 2.1         | 2.7         | 1.8         | 0.5          |
| 12.3        | 7.2         | 2.8         | 2.8         | 3.9         | 1.6         | 2.3         | 2.8         | 0.6         | 0.6          |
| 13.5        | 5.5         | 3.5         | 3.3         | 2.5         | 3.5         | 1.9         | 2.5         | 3.0         | 0.5          |
| 10.5        | 6.0         | 2.4         | 4.8         | 2.5         | 2.1         | 1.7         | 2.5         | 2.6         | 0.3          |
| 10.5        | 6.0         | 2.4         | 4.8         | 2.5         | 2.1         | 1.7         | 2.5         | 2.6         | 0.3          |

表58 臺中市15歲以上民間人口之勞動力狀況—按婚姻狀況與年齡分  
TABLE58. CIVILIAN POPULATION AGED 15 YEARS AND OVER BY MARITAL STATUS, AGE AND LABOR FORCE STATUS IN TAICHUNG CITY

民國111年上半年

單位：千人

Jan.-June, 2022

Unit:Thousand Persons

| 項目別<br>Item                                    | 15歲以上<br>民間人口<br>Civilian population<br>aged 15 years &<br>over | 勞動力<br>Labor force |                 |                   | 非勞動力<br>Not in labor force |
|--|---|--------------------|-----------------|-------------------|----------------------------|
|  |   | 總計<br>Total        | 就業者<br>Employed | 失業者<br>Unemployed |                            |
| 總計 Total                                       | 2 399   | 1 474              | 1 421           | 54                | 924                        |
| 婚姻狀況 Marital status                            |   |                    |                 |                   |                            |
| 未婚 Never married                               | 867   | 596                | 556             | 40                | 271                        |
| 有配偶或同居 Married, spouse<br>present or cohabited | 1 283   | 774                | 764             | 10                | 509                        |
| 離婚、分居或喪偶 Divorced,<br>separated or widowed     | 250   | 104                | 101             | 4                 | 145                        |
| 年齡 Age   |   |                    |                 |                   |                            |
| 15~24歲 years                                   | 314   | 111                | 100             | 12                | 203                        |
| 15~19歲 years                                   | 139   | 10                 | 9               | 1                 | 129                        |
| 20~24歲 years                                   | 175   | 101                | 90              | 11                | 74                         |
| 25~44歲 years                                   | 858   | 780                | 750             | 30                | 78                         |
| 25~29歲 years                                   | 198   | 184                | 173             | 11                | 14                         |
| 30~34歲 years                                   | 198   | 183                | 179             | 4                 | 15                         |
| 35~39歲 years                                   | 218   | 198                | 188             | 9                 | 21                         |
| 40~44歲 years                                   | 244   | 216                | 210             | 5                 | 28                         |
| 45~64歲 years                                   | 818   | 542                | 531             | 12                | 276                        |
| 45~49歲 years                                   | 213   | 178                | 174             | 4                 | 35                         |
| 50~54歲 years                                   | 210   | 163                | 160             | 3                 | 46                         |
| 55~59歲 years                                   | 207   | 125                | 122             | 3                 | 83                         |
| 60~64歲 years                                   | 188   | 76                 | 74              | 2                 | 111                        |
| 65歲及以上 years & over                            | 409   | 41                 | 40              | 0                 | 368                        |
| 男 Male   | 1 158   | 802                | 774             | 28                | 355                        |
| 婚姻狀況 Marital status                            |   |                    |                 |                   |                            |
| 未婚 Never married                               | 452   | 328                | 307             | 21                | 124                        |
| 有配偶或同居 Married, spouse<br>present or cohabited | 628   | 431                | 425             | 5                 | 197                        |
| 離婚、分居或喪偶 Divorced,<br>separated or widowed     | 78  | 43                 | 42              | 2                 | 34                         |

註：同表34。

Note：The same interpretation as shown in table 34.

表58 臺中市15歲以上民間人口之勞動力狀況—按婚姻狀況與年齡分(續)  
TABLE58. CIVILIAN POPULATION AGED 15 YEARS AND OVER BY MARITAL STATUS, AGE  
AND LABOR FORCE STATUS IN TAICHUNG CITY (Cont.)

民國111年上半年

單位：千人

Jan.-June, 2022

Unit:Thousand Persons

| 項目別<br>Item                                    | 15歲以上<br>民間人口<br>Civilian population<br>aged 15 years &<br>over | 勞動力<br>Labor force |                 |                   | 非勞動力<br>Not in labor force |
|--|---|--------------------|-----------------|-------------------|----------------------------|
|  |   | 總計<br>Total        | 就業者<br>Employed | 失業者<br>Unemployed |                            |
| (男) 年齡 (Male) Age                              |   |                    |                 |                   |                            |
| 15~24歲 years                                   | 161   | 59                 | 54              | 5                 | 102                        |
| 15~19歲 years                                   | 72  | 8                  | 7               | 1                 | 64                         |
| 20~24歲 years                                   | 89  | 51                 | 47              | 5                 | 38                         |
| 25~44歲 years                                   | 425   | 412                | 396             | 16                | 13                         |
| 25~29歲 years                                   | 100   | 95                 | 90              | 5                 | 5                          |
| 30~34歲 years                                   | 100   | 100                | 97              | 3                 | 0                          |
| 35~39歲 years                                   | 107   | 105                | 101             | 4                 | 2                          |
| 40~44歲 years                                   | 118   | 112                | 109             | 3                 | 6                          |
| 45~64歲 years                                   | 386   | 304                | 297             | 7                 | 82                         |
| 45~49歲 years                                   | 101   | 95                 | 93              | 2                 | 6                          |
| 50~54歲 years                                   | 99  | 89                 | 88              | 2                 | 9                          |
| 55~59歲 years                                   | 98  | 71                 | 69              | 2                 | 26                         |
| 60~64歲 years                                   | 89  | 48                 | 47              | 2                 | 40                         |
| 65歲及以上 years & over                            | 186   | 28                 | 28              | 0                 | 158                        |
| 女 Female                                       | 1241  | 672                | 647             | 25                | 569                        |
| 婚姻狀況 Marital status                            |   |                    |                 |                   |                            |
| 未婚 Never married                               | 415   | 268                | 249             | 19                | 147                        |
| 有配偶或同居 Married, spouse<br>present or cohabited | 655   | 343                | 339             | 5                 | 311                        |
| 離婚、分居或喪偶 Divorced,<br>separated or widowed     | 172   | 61                 | 59              | 2                 | 111                        |
| 年齡 Age   |   |                    |                 |                   |                            |
| 15~24歲 years                                   | 153   | 52                 | 46              | 6                 | 101                        |
| 15~19歲 years                                   | 67  | 2                  | 2               | 0                 | 65                         |
| 20~24歲 years                                   | 86  | 50                 | 44              | 6                 | 36                         |
| 25~44歲 years                                   | 433   | 368                | 354             | 15                | 65                         |
| 25~29歲 years                                   | 98  | 89                 | 83              | 6                 | 9                          |
| 30~34歲 years                                   | 98  | 83                 | 82              | 1                 | 15                         |
| 35~39歲 years                                   | 112   | 93                 | 87              | 5                 | 19                         |
| 40~44歲 years                                   | 126   | 103                | 101             | 2                 | 22                         |
| 45~64歲 years                                   | 431   | 238                | 234             | 4                 | 193                        |
| 45~49歲 years                                   | 112   | 83                 | 81              | 2                 | 29                         |
| 50~54歲 years                                   | 111   | 74                 | 73              | 1                 | 37                         |
| 55~59歲 years                                   | 110   | 53                 | 52              | 1                 | 56                         |
| 60~64歲 years                                   | 99  | 28                 | 28              | 0                 | 71                         |
| 65歲及以上 years & over                            | 223   | 13                 | 13              | -                 | 210                        |

註：同表34。

Note: The same interpretation as shown in table 34.

表59 臺中市15歲以上民間人口之勞動力狀況與年齡—按教育程度分

民國111年上半年

單位：千人

| 項目別<br>Item  | 15歲以上<br>民間人口<br>Civilian<br>population aged<br>15 years & over | 勞動力<br>Labor force |                 |                   | 非勞動力<br>Not in labor<br>force |
|--|---|--------------------|-----------------|-------------------|-------------------------------|
|  |   | 總計<br>Total        | 就業者<br>Employed | 失業者<br>Unemployed |                               |
| 總計 Total   | 2 399   | 1 474              | 1 421           | 54                | 924                           |
| 國中及以下 Junior high & below                                | 380   | 141                | 137             | 4                 | 239                           |
| 國小及以下 Primary school & below                             | 185   | 32                 | 31              | 1                 | 153                           |
| 國中 Junior high   | 195   | 109                | 106             | 3                 | 86                            |
| 高級中等（高中、高職） Senior high school<br>(regular & vocational) | 763   | 478                | 461             | 17                | 284                           |
| 大專及以上 Junior college & above                             | 1 257   | 855                | 822             | 32                | 402                           |
| 專科 Junior college  | 319   | 238                | 232             | 5                 | 82                            |
| 大學 University  | 740   | 473                | 450             | 23                | 267                           |
| 研究所 Graduate school                                      | 197   | 144                | 140             | 5                 | 53                            |
| 男 Male   | 1 158   | 802                | 774             | 28                | 355                           |
| 國中及以下 Junior high & below                                | 186   | 92                 | 88              | 3                 | 94                            |
| 國小及以下 Primary school & below                             | 79  | 19                 | 18              | 1                 | 59                            |
| 國中 Junior high   | 107   | 72                 | 70              | 2                 | 35                            |
| 高級中等（高中、高職） Senior high school<br>(regular & vocational) | 407   | 297                | 286             | 11                | 110                           |
| 大專及以上 Junior college & above                             | 565   | 414                | 400             | 14                | 151                           |
| 專科 Junior college  | 151   | 120                | 119             | 1                 | 31                            |
| 大學 University  | 307   | 211                | 201             | 10                | 96                            |
| 研究所 Graduate school                                      | 106   | 82                 | 79              | 3                 | 24                            |
| 女 Female   | 1 241   | 672                | 647             | 25                | 569                           |
| 國中及以下 Junior high & below                                | 194   | 50                 | 49              | 0                 | 144                           |
| 國小及以下 Primary school & below                             | 106   | 13                 | 13              | -                 | 93                            |
| 國中 Junior high   | 88  | 37                 | 36              | 0                 | 51                            |
| 高級中等（高中、高職） Senior high school<br>(regular & vocational) | 356   | 181                | 175             | 7                 | 174                           |
| 大專及以上 Junior college & above                             | 692   | 441                | 423             | 18                | 251                           |
| 專科 Junior college  | 168   | 117                | 113             | 4                 | 51                            |
| 大學 University  | 433   | 262                | 250             | 12                | 171                           |
| 研究所 Graduate school                                      | 91  | 62                 | 60              | 2                 | 29                            |

註：同表34。



TABLE 59. CIVILIAN POPULATION AGED 15 YEARS AND OVER BY EDUCATIONAL ATTAINMENT,  
LABOR FORCE STATUS AND AGE IN TAICHUNG CITY

Jan.-June, 2022

Unit: Thousand Persons

| 年齡                  |                     |                     |                     |                     |                     |                     |                     |                     |                               |
|---------------------|---------------------|---------------------|---------------------|---------------------|---------------------|---------------------|---------------------|---------------------|-------------------------------|
| Age                 |                     |                     |                     |                     |                     |                     |                     |                     |                               |
| 15~24<br>歲<br>Years | 25~29<br>歲<br>Years | 30~34<br>歲<br>Years | 35~39<br>歲<br>Years | 40~44<br>歲<br>Years | 45~49<br>歲<br>Years | 50~54<br>歲<br>Years | 55~59<br>歲<br>Years | 60~64<br>歲<br>Years | 65歲<br>及以上<br>Years &<br>over |
| 314                 | 198                 | 198                 | 218                 | 244                 | 213                 | 210                 | 207                 | 188                 | 409                           |
| 11                  | 3                   | 3                   | 9                   | 14                  | 13                  | 22                  | 40                  | 57                  | 209                           |
| -                   | 0                   | 0                   | 0                   | 1                   | 1                   | 1                   | 3                   | 12                  | 165                           |
| 11                  | 3                   | 3                   | 8                   | 12                  | 12                  | 21                  | 37                  | 45                  | 44                            |
| 117                 | 41                  | 44                  | 66                  | 78                  | 73                  | 93                  | 82                  | 72                  | 96                            |
| 186                 | 154                 | 151                 | 144                 | 151                 | 127                 | 95                  | 85                  | 59                  | 103                           |
| 9                   | 11                  | 10                  | 28                  | 54                  | 64                  | 46                  | 39                  | 25                  | 34                            |
| 166                 | 116                 | 110                 | 91                  | 67                  | 40                  | 30                  | 35                  | 25                  | 59                            |
| 12                  | 27                  | 31                  | 25                  | 31                  | 22                  | 18                  | 11                  | 9                   | 10                            |
| 161                 | 100                 | 100                 | 107                 | 118                 | 101                 | 99                  | 98                  | 89                  | 186                           |
| 7                   | 2                   | 1                   | 5                   | 8                   | 8                   | 13                  | 23                  | 27                  | 92                            |
| -                   | 0                   | -                   | -                   | -                   | -                   | 0                   | 2                   | 5                   | 71                            |
| 7                   | 2                   | 1                   | 5                   | 8                   | 8                   | 13                  | 21                  | 22                  | 21                            |
| 69                  | 28                  | 32                  | 39                  | 44                  | 36                  | 47                  | 36                  | 33                  | 44                            |
| 85                  | 70                  | 67                  | 63                  | 66                  | 57                  | 39                  | 39                  | 29                  | 50                            |
| 3                   | 4                   | 5                   | 14                  | 24                  | 30                  | 21                  | 20                  | 14                  | 17                            |
| 75                  | 48                  | 47                  | 36                  | 28                  | 15                  | 8                   | 13                  | 10                  | 26                            |
| 7                   | 17                  | 15                  | 13                  | 15                  | 12                  | 9                   | 6                   | 5                   | 7                             |
| 153                 | 98                  | 98                  | 112                 | 126                 | 112                 | 111                 | 110                 | 99                  | 223                           |
| 4                   | 1                   | 2                   | 3                   | 6                   | 5                   | 8                   | 17                  | 30                  | 117                           |
| -                   | 0                   | 0                   | 0                   | 1                   | 1                   | 1                   | 2                   | 7                   | 94                            |
| 4                   | 1                   | 2                   | 3                   | 4                   | 4                   | 8                   | 16                  | 23                  | 23                            |
| 47                  | 12                  | 12                  | 27                  | 35                  | 37                  | 47                  | 46                  | 38                  | 53                            |
| 101                 | 85                  | 84                  | 81                  | 85                  | 70                  | 56                  | 46                  | 31                  | 53                            |
| 5                   | 7                   | 4                   | 14                  | 30                  | 34                  | 25                  | 19                  | 12                  | 18                            |
| 90                  | 68                  | 63                  | 55                  | 39                  | 26                  | 22                  | 22                  | 15                  | 33                            |
| 6                   | 10                  | 17                  | 12                  | 16                  | 10                  | 9                   | 5                   | 4                   | 3                             |

Note : The same interpretation as shown in table 34.

表60 臺中市就業者之年齡—按行業分  
TABLE 60. EMPLOYED PERSONS BY SECTOR AND AGE IN TAICHUNG CITY

民國111年上半年

單位：千人

Jan.-June, 2022

Unit:Thousand Persons

| 項目別<br>Item  | 總計<br>Total | 15~24歲<br>Years | 25~44歲<br>Years | 45~64歲<br>Years | 65歲及以上<br>Years & over |
|--|-------------|-----------------|-----------------|-----------------|------------------------|
| 總計 Total   | 1 421       | 100             | 750             | 531             | 40                     |
| 農、林、漁、牧業<br>Agriculture, Forestry, Fishing and Animal Husbandry                  | 43          | 1               | 12              | 20              | 10                     |
| 工業 Industry  | 542         | 30              | 303             | 200             | 9                      |
| 礦業及土石採取業 Mining and Quarrying  | 0           | 0               | 0               | 0               | -                      |
| 製造業 Manufacturing  | 431         | 22              | 251             | 151             | 7                      |
| 電力及燃氣供應業 Electricity and Gas Supply  | 2           | 0               | 1               | 1               | 0                      |
| 用水供應及污染整治業 Water Supply<br>and Remediation Activities                            | 9           | 0               | 5               | 4               | 0                      |
| 營建工程業 Construction   | 100         | 8               | 46              | 44              | 2                      |
| 服務業 Services   | 836         | 68              | 435             | 311             | 21                     |
| 批發及零售業 Wholesale and Retail Trade  | 231         | 17              | 117             | 88              | 9                      |
| 運輸及倉儲業 Transportation and Storage  | 50          | 3               | 30              | 17              | 1                      |
| 住宿及餐飲業 Accommodation and<br>Food Service Activities                              | 110         | 16              | 53              | 38              | 3                      |
| 出版影音及資通訊業 Information<br>and Communication                                       | 26          | 3               | 18              | 5               | -                      |
| 金融及保險業 Financial and Insurance Activities  | 42          | 2               | 21              | 20              | 0                      |
| 不動產業 Real Estate Activities  | 16          | 1               | 10              | 5               | 0                      |
| 專業、科學及技術服務業<br>Professional, Scientific and Technical Activities                 | 48          | 3               | 28              | 16              | 1                      |
| 支援服務業 Support Service Activities   | 37          | 1               | 14              | 19              | 3                      |
| 公共行政及國防；強制性社會安全 Public<br>Administration and Defence; Compulsory Social Security | 37          | 1               | 18              | 16              | 1                      |
| 教育業 Education  | 93          | 8               | 49              | 36              | 1                      |
| 醫療保健及社會工作服務業 Human Health<br>and Social Work Activities                          | 69          | 6               | 40              | 21              | 1                      |
| 藝術、娛樂及休閒服務業 Arts,<br>Entertainment and Recreation                                | 15          | 1               | 9               | 5               | 0                      |
| 其他服務業 Other Service Activities   | 62          | 6               | 30              | 25              | 2                      |

註：同表34。

Note : The same interpretation as shown in table 34.

表60 臺中市就業者之年齡—按行業分（續1）

TABLE 60. EMPLOYED PERSONS BY SECTOR AND AGE IN TAICHUNG CITY (Cont. 1)

民國111年上半年

單位：千人

Jan.-June, 2022

Unit: Thousand Persons

| 項目別<br>Item  | 總計<br>Total | 15~24歲<br>Years | 25~44歲<br>Years | 45~64歲<br>Years | 65歲及以上<br>Years & over |
|--|-------------|-----------------|-----------------|-----------------|------------------------|
| 男 Male   | 774         | 54              | 396             | 297             | 28                     |
| 農、林、漁、牧業<br>Agriculture, Forestry, Fishing and Animal Husbandry                  | 30          | 1               | 7               | 14              | 9                      |
| 工業 Industry  | 363         | 22              | 196             | 139             | 7                      |
| 礦業及土石採取業 Mining and Quarrying  | 0           | 0               | 0               | 0               | -                      |
| 製造業 Manufacturing  | 270         | 14              | 156             | 96              | 5                      |
| 電力及燃氣供應業 Electricity and Gas Supply  | 2           | -               | 0               | 1               | 0                      |
| 用水供應及污染整治業 Water Supply<br>and Remediation Activities                            | 7           | 0               | 4               | 3               | 0                      |
| 營建工程業 Construction   | 84          | 8               | 36              | 39              | 2                      |
| 服務業 Services   | 380         | 31              | 193             | 144             | 13                     |
| 批發及零售業 Wholesale and Retail Trade  | 106         | 7               | 50              | 43              | 5                      |
| 運輸及倉儲業 Transportation and Storage  | 40          | 2               | 23              | 14              | 1                      |
| 住宿及餐飲業 Accommodation and<br>Food Service Activities                              | 54          | 10              | 28              | 14              | 2                      |
| 出版影音及資訊業 Information<br>and Communication  | 16          | 1               | 11              | 3               | -                      |
| 金融及保險業 Financial and Insurance Activities  | 14          | 1               | 6               | 7               | 0                      |
| 不動產業 Real Estate Activities  | 10          | 1               | 6               | 3               | 0                      |
| 專業、科學及技術服務業<br>Professional, Scientific and Technical Activities                 | 23          | 1               | 13              | 8               | 0                      |
| 支援服務業 Support Service Activities   | 22          | 1               | 9               | 10              | 2                      |
| 公共行政及國防；強制性社會安全 Public<br>Administration and Defence; Compulsory Social Security | 20          | 1               | 9               | 9               | 0                      |
| 教育業 Education  | 23          | 1               | 10              | 11              | 0                      |
| 醫療保健及社會工作服務業 Human Health<br>and Social Work Activities                          | 16          | 1               | 8               | 6               | 1                      |
| 藝術、娛樂及休閒服務業 Arts,<br>Entertainment and Recreation                                | 7           | 1               | 4               | 2               | 0                      |
| 其他服務業 Other Service Activities   | 30          | 3               | 14              | 12              | 1                      |

表60 臺中市就業者之年齡—按行業分（續完）

TABLE 60. EMPLOYED PERSONS BY SECTOR AND AGE IN TAICHUNG CITY (Cont. End)

民國111年上半年

單位：千人

Jan.-June, 2022

Unit: Thousand Persons

| 項目別<br>Item  | 總計<br>Total | 15~24歲<br>Years | 25~44歲<br>Years | 45~64歲<br>Years | 65歲及以上<br>Years & over |
|--|-------------|-----------------|-----------------|-----------------|------------------------|
| 女 Female   | 647         | 46              | 354             | 234             | 13                     |
| 農、林、漁、牧業<br>Agriculture, Forestry, Fishing and Animal Husbandry                  | 13          | 0               | 5               | 6               | 2                      |
| 工業 Industry  | 179         | 8               | 107             | 61              | 3                      |
| 礦業及土石採取業 Mining and Quarrying  | 0           | 0               | 0               | -               | -                      |
| 製造業 Manufacturing  | 161         | 8               | 96              | 55              | 2                      |
| 電力及燃氣供應業 Electricity and Gas Supply  | 1           | 0               | 0               | 0               | -                      |
| 用水供應及污染整治業 Water Supply<br>and Remediation Activities                            | 1           | -               | 1               | 1               | -                      |
| 營建工程業 Construction   | 16          | 0               | 10              | 6               | 0                      |
| 服務業 Services   | 455         | 38              | 243             | 167             | 9                      |
| 批發及零售業 Wholesale and Retail Trade  | 124         | 10              | 66              | 44              | 4                      |
| 運輸及倉儲業 Transportation and Storage  | 10          | 0               | 7               | 3               | 0                      |
| 住宿及餐飲業 Accommodation and<br>Food Service Activities                              | 56          | 6               | 25              | 23              | 2                      |
| 出版影音及資通訊業 Information<br>and Communication                                       | 10          | 1               | 7               | 2               | -                      |
| 金融及保險業 Financial and Insurance Activities  | 28          | 1               | 15              | 13              | 0                      |
| 不動產業 Real Estate Activities  | 6           | 0               | 3               | 2               | 0                      |
| 專業、科學及技術服務業<br>Professional, Scientific and Technical Activities                 | 25          | 2               | 15              | 7               | 0                      |
| 支援服務業 Support Service Activities   | 15          | 1               | 5               | 9               | 1                      |
| 公共行政及國防；強制性社會安全 Public<br>Administration and Defence; Compulsory Social Security | 17          | 0               | 9               | 8               | 0                      |
| 教育業 Education  | 70          | 7               | 38              | 25              | 1                      |
| 醫療保健及社會工作服務業 Human Health<br>and Social Work Activities                          | 52          | 5               | 32              | 15              | 0                      |
| 藝術、娛樂及休閒服務業 Arts,<br>Entertainment and Recreation                                | 8           | 0               | 5               | 3               | 0                      |
| 其他服務業 Other Service Activities   | 33          | 3               | 16              | 13              | 1                      |

註：同表34。

Note: The same interpretation as shown in table 34.

表61 臺中市就業者之從業身分—按行業分

TABLE 61. EMPLOYED PERSONS BY CLASS OF WORKER AND SECTOR IN TAICHUNG CITY

民國111年上半年

單位：千人

Jan.-June, 2022

Unit: Thousand Persons

| 項目別<br>Item  | 總計<br>Total | 雇 主<br>Employers | 自營作業者<br>Own-<br>account<br>workers | 無 酬 家 屬<br>工 作 者<br>Unpaid<br>family<br>workers | 受 僱 者<br>Paid employees |                  |                     |
|--|-------------|------------------|-------------------------------------|---|-------------------------|------------------|---------------------|
|  |             |                  |                                     |   | 合 計<br>Total            | 受 僱 人<br>Private | 受 僱 者<br>Government |
|  |             |                  |                                     |   |                         |                  |                     |
| 總 計 Total  | 1 421       | 62               | 161                                 | 87  | 1 111                   | 995              | 116                 |
| 農、林、漁、牧業<br>Agriculture, Forestry, Fishing and Animal Husbandry                  | 43          | 1                | 25                                  | 13  | 4                       | 4                | 0                   |
| 工業 Industry  | 542         | 28               | 15                                  | 16  | 483                     | 471              | 12                  |
| 礦業及土石採取業 Mining and Quarrying  | 0           | -                | -                                   | -   | 0                       | 0                | 0                   |
| 製造業 Manufacturing  | 431         | 17               | 10                                  | 10  | 394                     | 392              | 2                   |
| 電力及燃氣供應業 Electricity and Gas Supply  | 2           | -                | -                                   | -   | 2                       | 1                | 2                   |
| 用水供應及污染整治業 Water Supply<br>and Remediation Activities                            | 9           | 1                | -                                   | -   | 8                       | 2                | 6                   |
| 營建工程業 Construction   | 100         | 10               | 6                                   | 5   | 79                      | 76               | 2                   |
| 服務業 Services   | 836         | 34               | 121                                 | 58  | 623                     | 520              | 104                 |
| 批發及零售業 Wholesale and Retail Trade  | 231         | 14               | 55                                  | 27  | 135                     | 134              | 1                   |
| 運輸及倉儲業 Transportation and Storage  | 50          | 1                | 12                                  | 1   | 37                      | 34               | 3                   |
| 住宿及餐飲業 Accommodation and<br>Food Service Activities                              | 110         | 6                | 19                                  | 19  | 65                      | 65               | -                   |
| 出版影音及資通訊業 Information<br>and Communication                                       | 26          | 0                | 1                                   | 0   | 24                      | 24               | 0                   |
| 金融及保險業 Financial and Insurance Activities  | 42          | 0                | -                                   | -   | 42                      | 40               | 2                   |
| 不動產業 Real Estate Activities  | 16          | 0                | 2                                   | -   | 14                      | 14               | 0                   |
| 專業、科學及技術服務業<br>Professional, Scientific and Technical Activities                 | 48          | 5                | 6                                   | 3   | 34                      | 32               | 2                   |
| 支援服務業 Support Service Activities   | 37          | 0                | 2                                   | 0   | 34                      | 34               | -                   |
| 公共行政及國防；強制性社會安全 Public<br>Administration and Defence; Compulsory Social Security | 37          | -                | -                                   | -   | 37                      | -                | 37                  |
| 教育業 Education  | 93          | 1                | 2                                   | 1   | 89                      | 43               | 46                  |
| 醫療保健及社會工作服務業 Human Health<br>and Social Work Activities                          | 69          | 2                | 1                                   | 0   | 65                      | 55               | 10                  |
| 藝術、娛樂及休閒服務業 Arts,<br>Entertainment and Recreation                                | 15          | 1                | 1                                   | 1   | 12                      | 10               | 2                   |
| 其他服務業 Other Service Activities   | 62          | 3                | 20                                  | 5   | 35                      | 35               | 0                   |

註：同表34。

Note: The same interpretation as shown in table 34.

表61 臺中市就業者之從業身分—按行業分（續1）

TABLE 61. EMPLOYED PERSONS BY CLASS OF WORKER AND SECTOR IN TAICHUNG CITY (Cont. 1)

民國111年上半年

單位：千人

Jan.-June, 2022

Unit: Thousand Persons

| 項目別<br>Item  | 總計<br>Total | 雇 主<br>Employers | 自營作業者<br>Own-<br>account<br>workers | 無 酬 家 屬<br>工 作 者<br>Unpaid<br>family<br>workers | 受 僱 者<br>Paid employees |                  |                     |
|--|-------------|------------------|-------------------------------------|---|-------------------------|------------------|---------------------|
|  |             |                  |                                     |   | 合 計<br>Total            | 受 僱 人<br>Private | 受 僱 人<br>Government |
|  |             |                  |                                     |   |                         |                  |                     |
| 男 Male   | 774         | 50               | 117                                 | 24  | 583                     | 534              | 49                  |
| 農、林、漁、牧業<br>Agriculture, Forestry, Fishing and Animal Husbandry                  | 30          | 0                | 23                                  | 5   | 2                       | 2                | 0                   |
| 工業 Industry  | 363         | 26               | 15                                  | 5   | 317                     | 308              | 10                  |
| 礦業及土石採取業 Mining and Quarrying  | 0           | -                | -                                   | -   | 0                       | 0                | 0                   |
| 製造業 Manufacturing  | 270         | 16               | 9                                   | 3   | 242                     | 240              | 2                   |
| 電力及燃氣供應業 Electricity and Gas Supply  | 2           | -                | -                                   | -   | 2                       | 0                | 1                   |
| 用水供應及污染整治業 Water Supply<br>and Remediation Activities                            | 7           | 0                | -                                   | -   | 7                       | 2                | 5                   |
| 營建工程業 Construction   | 84          | 9                | 5                                   | 3   | 66                      | 65               | 2                   |
| 服務業 Services   | 380         | 24               | 79                                  | 14  | 264                     | 225              | 39                  |
| 批發及零售業 Wholesale and Retail Trade  | 106         | 10               | 34                                  | 6   | 56                      | 55               | 1                   |
| 運輸及倉儲業 Transportation and Storage  | 40          | 1                | 10                                  | 0   | 29                      | 27               | 2                   |
| 住宿及餐飲業 Accommodation and<br>Food Service Activities                              | 54          | 4                | 12                                  | 5   | 32                      | 32               | -                   |
| 出版影音及資通訊業 Information<br>and Communication                                       | 16          | 0                | 1                                   | -   | 15                      | 15               | -                   |
| 金融及保險業 Financial and Insurance Activities  | 14          | 0                | -                                   | -   | 14                      | 13               | 1                   |
| 不動產業 Real Estate Activities  | 10          | 0                | 1                                   | -   | 9                       | 8                | 0                   |
| 專業、科學及技術服務業<br>Professional, Scientific and Technical Activities                 | 23          | 4                | 4                                   | 0   | 15                      | 14               | 1                   |
| 支援服務業 Support Service Activities   | 22          | 0                | 1                                   | -   | 20                      | 20               | -                   |
| 公共行政及國防；強制性社會安全 Public<br>Administration and Defence; Compulsory Social Security | 20          | -                | -                                   | -   | 20                      | -                | 20                  |
| 教育業 Education  | 23          | 0                | 2                                   | 0   | 21                      | 10               | 11                  |
| 醫療保健及社會工作服務業 Human Health<br>and Social Work Activities                          | 16          | 1                | 1                                   | 0   | 14                      | 12               | 2                   |
| 藝術、娛樂及休閒服務業 Arts,<br>Entertainment and Recreation                                | 7           | 0                | 1                                   | -   | 5                       | 5                | 0                   |
| 其他服務業 Other Service Activities   | 30          | 2                | 11                                  | 2   | 14                      | 14               | 0                   |

表61 臺中市就業者之從業身分—按行業分（續完）

TABLE 61. EMPLOYED PERSONS BY CLASS OF WORKER AND SECTOR IN TAICHUNG CITY (Cont. End)

民國111年上半年

單位：千人

Jan.-June, 2022

Unit: Thousand Persons

| 項目別<br>Item  | 總計<br>Total | 雇 主<br>Employers | 自營作業者<br>Own-account workers | 無酬家屬<br>工作者<br>Unpaid family workers | 受 僱 者<br>Paid employees |                  |                     |
|--|-------------|------------------|------------------------------|--------------------------------------|-------------------------|------------------|---------------------|
|  |             |                  |                              |                                      | 合 計<br>Total            | 受 僱 人<br>Private | 受 僱 者<br>Government |
| 女 Female   | 647         | 12               | 44                           | 63                                   | 528                     | 461              | 67                  |
| 農、林、漁、牧業<br>Agriculture, Forestry, Fishing and Animal Husbandry                  | 13          | 0                | 2                            | 9                                    | 2                       | 2                | -                   |
| 工業 Industry  | 179         | 2                | 0                            | 10                                   | 166                     | 164              | 2                   |
| 礦業及土石採取業 Mining and Quarrying  | 0           | -                | -                            | -                                    | 0                       | 0                | -                   |
| 製造業 Manufacturing  | 161         | 1                | 0                            | 8                                    | 152                     | 151              | 1                   |
| 電力及燃氣供應業 Electricity and Gas Supply  | 1           | -                | -                            | -                                    | 1                       | 0                | 0                   |
| 用水供應及污染整治業 Water Supply<br>and Remediation Activities                            | 1           | 0                | -                            | -                                    | 1                       | 0                | 1                   |
| 營建工程業 Construction   | 16          | 1                | 0                            | 3                                    | 12                      | 12               | 1                   |
| 服務業 Services   | 455         | 10               | 42                           | 44                                   | 360                     | 295              | 65                  |
| 批發及零售業 Wholesale and Retail Trade  | 124         | 4                | 20                           | 21                                   | 79                      | 79               | -                   |
| 運輸及倉儲業 Transportation and Storage  | 10          | -                | 2                            | 0                                    | 8                       | 7                | 1                   |
| 住宿及餐飲業 Accommodation and<br>Food Service Activities                              | 56          | 2                | 7                            | 14                                   | 33                      | 33               | -                   |
| 出版影音及資通訊業 Information<br>and Communication                                       | 10          | -                | 0                            | 0                                    | 9                       | 9                | 0                   |
| 金融及保險業 Financial and Insurance Activities  | 28          | -                | -                            | -                                    | 28                      | 27               | 1                   |
| 不動產業 Real Estate Activities  | 6           | -                | 0                            | -                                    | 6                       | 6                | -                   |
| 專業、科學及技術服務業<br>Professional, Scientific and Technical Activities                 | 25          | 1                | 2                            | 2                                    | 19                      | 19               | 1                   |
| 支援服務業 Support Service Activities   | 15          | 0                | 1                            | 0                                    | 14                      | 14               | -                   |
| 公共行政及國防；強制性社會安全 Public<br>Administration and Defence; Compulsory Social Security | 17          | -                | -                            | -                                    | 17                      | -                | 17                  |
| 教育業 Education  | 70          | 1                | 0                            | 1                                    | 68                      | 34               | 35                  |
| 醫療保健及社會工作服務業 Human Health<br>and Social Work Activities                          | 52          | 1                | 0                            | 0                                    | 51                      | 44               | 8                   |
| 藝術、娛樂及休閒服務業 Arts,<br>Entertainment and Recreation                                | 8           | 0                | 0                            | 1                                    | 7                       | 5                | 2                   |
| 其他服務業 Other Service Activities   | 33          | 1                | 8                            | 4                                    | 20                      | 20               | -                   |

註：同表34。

Note: The same interpretation as shown in table 34.

表62 臺南市歷年人力資源調查重要結果

單位:千人

| 年 月 別<br>Year & month | 總 人 口<br>Total<br>population | 1 5 歲 以 上 民 間 人 口<br>Civilian population aged 15 years & over |           |             | 勞 動 力 |      |        |
|-----------------------|------------------------------|---|-----------|-------------|-------|------|--------|
|                       |                              | 總 計<br>Total  | 男<br>Male | 女<br>Female | 合 計   | 男    | 女      |
|                       |                              |   |           |             | Total | Male | Female |
| 82年平均 Ave., 1993      | 1 750                        | 1 284   | 647       | 637         | 814   | 487  | 327    |
| 83年平均 Ave., 1994      | 1 765                        | 1 310   | 660       | 650         | 810   | 489  | 322    |
| 84年平均 Ave., 1995      | 1 780                        | 1 332   | 669       | 663         | 815   | 492  | 323    |
| 85年平均 Ave., 1996      | 1 794                        | 1 353   | 678       | 675         | 823   | 493  | 329    |
| 86年平均 Ave., 1997      | 1 807                        | 1 373   | 687       | 686         | 837   | 500  | 337    |
| 87年平均 Ave., 1998      | 1 818                        | 1 391   | 695       | 696         | 840   | 501  | 339    |
| 88年平均 Ave., 1999      | 1 827                        | 1 406   | 703       | 703         | 839   | 502  | 337    |
| 89年平均 Ave., 2000      | 1 837                        | 1 426   | 713       | 714         | 833   | 498  | 336    |
| 90年平均 Ave., 2001      | 1 846                        | 1 442   | 720       | 722         | 833   | 495  | 338    |
| 91年平均 Ave., 2002      | 1 850                        | 1 456   | 726       | 730         | 856   | 507  | 349    |
| 92年平均 Ave., 2003      | 1 854                        | 1 467   | 729       | 737         | 873   | 509  | 363    |
| 93年平均 Ave., 2004      | 1 858                        | 1 481   | 736       | 745         | 883   | 514  | 369    |
| 94年平均 Ave., 2005      | 1 862                        | 1 495   | 743       | 752         | 889   | 513  | 377    |
| 95年平均 Ave., 2006      | 1 865                        | 1 510   | 750       | 760         | 900   | 514  | 386    |
| 96年平均 Ave., 2007      | 1 868                        | 1 524   | 755       | 769         | 917   | 518  | 399    |
| 97年平均 Ave., 2008      | 1 872                        | 1 542   | 764       | 778         | 925   | 522  | 404    |
| 98年平均 Ave., 2009      | 1 874                        | 1 558   | 772       | 786         | 923   | 520  | 403    |
| 99年平均 Ave., 2010      | 1 874                        | 1 571   | 776       | 795         | 933   | 524  | 409    |
| 100年平均 Ave., 2011     | 1 875                        | 1 581   | 778       | 802         | 938   | 529  | 409    |
| 101年平均 Ave., 2012     | 1 879                        | 1 591   | 782       | 809         | 953   | 536  | 418    |
| 102年平均 Ave., 2013     | 1 883                        | 1 602   | 788       | 814         | 965   | 535  | 431    |
| 103年平均 Ave., 2014     | 1 883                        | 1 608   | 790       | 818         | 972   | 538  | 434    |
| 104年平均 Ave., 2015     | 1 885                        | 1 616   | 794       | 822         | 986   | 548  | 438    |
| 105年平均 Ave., 2016     | 1 885                        | 1 624   | 798       | 826         | 996   | 553  | 442    |
| 106年平均 Ave., 2017     | 1 886                        | 1 630   | 800       | 830         | 1 002 | 554  | 448    |
| 107年平均 Ave., 2018     | 1 885                        | 1 631   | 801       | 830         | 1 018 | 562  | 456    |
| 108年平均 Ave., 2019     | 1 882                        | 1 631   | 801       | 831         | 1 030 | 571  | 459    |
| 下半年 July-Dec.         | 1 881                        | 1 631   | 800       | 831         | 1 034 | 572  | 461    |
| 109年平均 Ave., 2020     | 1 878                        | 1 631   | 800       | 831         | 1 013 | 565  | 448    |
| 上半年 Jan.-June         | 1 879                        | 1 631   | 800       | 831         | 1 018 | 567  | 451    |
| 下半年 July-Dec.         | 1 876                        | 1 631   | 800       | 831         | 1 008 | 562  | 445    |
| 110年平均 Ave., 2021     | 1 869                        | 1 628   | 799       | 829         | 979   | 543  | 436    |
| 上半年 Jan.-June         | 1 872                        | 1 629   | 799       | 830         | 977   | 546  | 431    |
| 下半年 July-Dec.         | 1 866                        | 1 627   | 798       | 828         | 980   | 540  | 441    |
| 111年平均 Ave., 2022     | 1 856                        | 1 619   | 794       | 825         | 990   | 552  | 438    |
| 上半年 Jan.-June         | 1 856                        | 1 619   | 794       | 825         | 990   | 552  | 438    |



TABLE 62. IMPORTANT RESULTS OF MANPOWER SURVEY IN TAINAN CITY, 1993 TO DATE

Unit: Thousand Persons

| Labor force    |           |             |                  |           |             | 非勞動力               |           |             |
|----------------|-----------|-------------|------------------|-----------|-------------|--------------------|-----------|-------------|
| 就業<br>Employed |           |             | 失業<br>Unemployed |           |             | Not in labor force |           |             |
| 小計<br>Total    | 男<br>Male | 女<br>Female | 小計<br>Total      | 男<br>Male | 女<br>Female | 合計<br>Total        | 男<br>Male | 女<br>Female |
| 802            | 479       | 323         | 12               | 8         | 4           | 470                | 160       | 310         |
| 796            | 480       | 316         | 14               | 9         | 5           | 500                | 171       | 329         |
| 802            | 484       | 317         | 13               | 8         | 5           | 517                | 177       | 340         |
| 800            | 479       | 321         | 22               | 14        | 8           | 531                | 185       | 346         |
| 813            | 484       | 329         | 24               | 16        | 8           | 536                | 187       | 349         |
| 812            | 482       | 330         | 28               | 19        | 9           | 551                | 194       | 357         |
| 808            | 481       | 327         | 31               | 21        | 11          | 567                | 201       | 366         |
| 803            | 476       | 326         | 30               | 21        | 9           | 593                | 215       | 378         |
| 793            | 468       | 325         | 40               | 28        | 12          | 609                | 225       | 384         |
| 814            | 477       | 337         | 43               | 30        | 12          | 600                | 219       | 381         |
| 830            | 482       | 348         | 43               | 28        | 15          | 594                | 220       | 374         |
| 844            | 489       | 354         | 39               | 25        | 14          | 598                | 222       | 376         |
| 853            | 491       | 362         | 37               | 22        | 15          | 606                | 230       | 376         |
| 866            | 492       | 374         | 34               | 22        | 12          | 610                | 236       | 374         |
| 882            | 496       | 386         | 35               | 22        | 13          | 607                | 237       | 370         |
| 888            | 499       | 389         | 38               | 23        | 15          | 617                | 243       | 374         |
| 870            | 485       | 384         | 54               | 35        | 19          | 635                | 252       | 383         |
| 885            | 493       | 392         | 48               | 31        | 17          | 638                | 252       | 386         |
| 897            | 502       | 395         | 40               | 26        | 14          | 643                | 250       | 393         |
| 913            | 511       | 402         | 40               | 25        | 16          | 637                | 246       | 391         |
| 924            | 512       | 413         | 41               | 23        | 18          | 637                | 253       | 383         |
| 932            | 515       | 418         | 39               | 23        | 17          | 636                | 252       | 383         |
| 948            | 525       | 423         | 38               | 23        | 15          | 630                | 246       | 384         |
| 957            | 530       | 427         | 39               | 24        | 15          | 629                | 245       | 384         |
| 963            | 532       | 432         | 38               | 22        | 16          | 628                | 246       | 382         |
| 980            | 540       | 440         | 38               | 22        | 16          | 613                | 239       | 374         |
| 991            | 551       | 441         | 38               | 20        | 18          | 602                | 229       | 372         |
| 995            | 553       | 442         | 38               | 20        | 19          | 597                | 228       | 369         |
| 974            | 544       | 430         | 39               | 20        | 18          | 618                | 235       | 383         |
| 979            | 546       | 433         | 39               | 21        | 18          | 613                | 233       | 380         |
| 969            | 543       | 426         | 38               | 19        | 19          | 623                | 238       | 385         |
| 941            | 522       | 419         | 38               | 21        | 17          | 649                | 256       | 393         |
| 939            | 525       | 414         | 38               | 21        | 17          | 652                | 253       | 399         |
| 942            | 518       | 425         | 38               | 22        | 16          | 647                | 259       | 388         |
| 954            | 533       | 421         | 36               | 19        | 16          | 630                | 243       | 387         |
| 954            | 533       | 421         | 36               | 19        | 16          | 630                | 243       | 387         |

表63 臺南市歷年失業率—按教育程度與年齡分

單位：%

| 年 月 別<br>Year & month | 總失業率<br>Total unemployment rate |           |             | 教育程度<br>Educational attainment |   |                                 |
|-----------------------|---------------------------------|-----------|-------------|--------------------------------|---|---------------------------------|
|                       | 總 計<br>Total                    | 男<br>Male | 女<br>Female | 國中及以下<br>Junior high & below   | 高級中等<br>(高中、高職)<br>Senior high school<br>(regular & vocational) | 大專及以上<br>Junior college & above |
| 82年平均 Ave., 1993      | 1.5                             | 1.6       | 1.4         | 1.0                            | 2.0   | 2.3                             |
| 83年平均 Ave., 1994      | 1.7                             | 1.8       | 1.6         | 1.1                            | 2.3   | 2.6                             |
| 84年平均 Ave., 1995      | 1.6                             | 1.6       | 1.6         | 1.1                            | 2.1   | 2.2                             |
| 85年平均 Ave., 1996      | 2.7                             | 2.8       | 2.6         | 2.3                            | 2.9   | 3.7                             |
| 86年平均 Ave., 1997      | 2.9                             | 3.3       | 2.4         | 2.8                            | 3.1   | 3.0                             |
| 87年平均 Ave., 1998      | 3.3                             | 3.7       | 2.6         | 2.9                            | 3.8   | 3.3                             |
| 88年平均 Ave., 1999      | 3.8                             | 4.2       | 3.1         | 3.6                            | 4.2   | 3.4                             |
| 89年平均 Ave., 2000      | 3.6                             | 4.3       | 2.7         | 3.2                            | 4.3   | 3.6                             |
| 90年平均 Ave., 2001      | 4.8                             | 5.6       | 3.7         | 4.3                            | 5.9   | 4.2                             |
| 91年平均 Ave., 2002      | 5.0                             | 5.9       | 3.6         | 4.3                            | 6.3   | 4.3                             |
| 92年平均 Ave., 2003      | 4.9                             | 5.5       | 4.2         | 4.5                            | 5.9   | 4.2                             |
| 93年平均 Ave., 2004      | 4.4                             | 4.8       | 3.9         | 4.3                            | 4.8   | 4.2                             |
| 94年平均 Ave., 2005      | 4.1                             | 4.2       | 4.0         | 3.7                            | 4.4   | 4.3                             |
| 95年平均 Ave., 2006      | 3.8                             | 4.3       | 3.2         | 3.3                            | 3.9   | 4.1                             |
| 96年平均 Ave., 2007      | 3.9                             | 4.2       | 3.3         | 3.6                            | 4.3   | 3.7                             |
| 97年平均 Ave., 2008      | 4.1                             | 4.4       | 3.7         | 3.7                            | 4.5   | 4.0                             |
| 98年平均 Ave., 2009      | 5.8                             | 6.7       | 4.7         | 6.1                            | 6.1   | 5.3                             |
| 99年平均 Ave., 2010      | 5.1                             | 5.9       | 4.1         | 4.7                            | 5.4   | 5.2                             |
| 100年平均 Ave., 2011     | 4.3                             | 5.0       | 3.4         | 3.6                            | 4.4   | 4.6                             |
| 101年平均 Ave., 2012     | 4.2                             | 4.6       | 3.8         | 3.8                            | 4.3   | 4.4                             |
| 102年平均 Ave., 2013     | 4.2                             | 4.3       | 4.2         | 3.1                            | 4.7   | 4.6                             |
| 103年平均 Ave., 2014     | 4.1                             | 4.3       | 3.8         | 3.3                            | 3.9   | 4.6                             |
| 104年平均 Ave., 2015     | 3.8                             | 4.1       | 3.5         | 3.5                            | 3.9   | 4.0                             |
| 105年平均 Ave., 2016     | 3.9                             | 4.3       | 3.5         | 2.9                            | 4.2   | 4.2                             |
| 106年平均 Ave., 2017     | 3.8                             | 4.0       | 3.6         | 3.1                            | 4.0   | 4.1                             |
| 107年平均 Ave., 2018     | 3.8                             | 3.9       | 3.6         | 3.7                            | 3.4   | 4.0                             |
| 108年平均 Ave., 2019     | 3.7                             | 3.6       | 3.9         | 2.6                            | 4.0   | 4.1                             |
| 下半年 July-Dec.         | 3.7                             | 3.4       | 4.1         | 2.3                            | 3.9   | 4.2                             |
| 109年平均 Ave., 2020     | 3.8                             | 3.6       | 4.1         | 2.6                            | 3.9   | 4.3                             |
| 上半年 Jan.-June         | 3.8                             | 3.7       | 4.0         | 2.5                            | 4.0   | 4.4                             |
| 下半年 July-Dec.         | 3.8                             | 3.5       | 4.2         | 2.8                            | 3.8   | 4.3                             |
| 110年平均 Ave., 2021     | 3.9                             | 3.9       | 3.8         | 2.5                            | 3.3   | 4.8                             |
| 上半年 Jan.-June         | 3.9                             | 3.8       | 4.1         | 2.9                            | 3.7   | 4.5                             |
| 下半年 July-Dec.         | 3.9                             | 4.1       | 3.6         | 2.2                            | 3.0   | 5.2                             |
| 111年平均 Ave., 2022     | 3.6                             | 3.5       | 3.8         | 2.8                            | 4.0   | 3.7                             |
| 上半年 Jan.-June         | 3.6                             | 3.5       | 3.8         | 2.8                            | 4.0   | 3.7                             |

TABLE 63. UNEMPLOYMENT RATES BY EDUCATIONAL ATTAINMENT AND AGE IN TAINAN CITY  
, 1993 TO DATE

Unit:%

| 年齡<br>Age            |                      |                      |                      |                      |                      |                      |                      |                      |                              |
|----------------------|----------------------|----------------------|----------------------|----------------------|----------------------|----------------------|----------------------|----------------------|------------------------------|
| 1 5 ~ 2 4 歲<br>Years | 2 5 ~ 2 9 歲<br>Years | 3 0 ~ 3 4 歲<br>Years | 3 5 ~ 3 9 歲<br>Years | 4 0 ~ 4 4 歲<br>Years | 4 5 ~ 4 9 歲<br>Years | 5 0 ~ 5 4 歲<br>Years | 5 5 ~ 5 9 歲<br>Years | 6 0 ~ 6 4 歲<br>Years | 6 5 歲<br>及以上<br>Years & over |
| 5.0                  | 2.0                  | 1.0                  | 0.9                  | 0.5                  | 0.8                  | 0.5                  | 0.3                  | 0.5                  | 0.2                          |
| 5.3                  | 2.6                  | 1.1                  | 1.0                  | 0.8                  | 0.8                  | 0.6                  | 0.4                  | 0.1                  | -                            |
| 5.3                  | 2.0                  | 1.2                  | 0.8                  | 0.9                  | 0.6                  | 0.7                  | 0.4                  | 0.3                  | -                            |
| 7.0                  | 4.5                  | 2.1                  | 2.3                  | 1.4                  | 1.3                  | 0.9                  | 1.4                  | 0.5                  | -                            |
| 7.6                  | 3.7                  | 2.2                  | 2.4                  | 2.2                  | 1.8                  | 1.5                  | 1.5                  | 0.5                  | 0.2                          |
| 8.8                  | 4.1                  | 2.5                  | 2.7                  | 2.2                  | 2.5                  | 1.8                  | 1.3                  | 0.7                  | 0.1                          |
| 9.7                  | 4.4                  | 3.3                  | 3.0                  | 2.4                  | 2.6                  | 2.4                  | 1.9                  | 0.9                  | 0.2                          |
| 9.2                  | 4.4                  | 3.3                  | 2.3                  | 2.8                  | 2.4                  | 2.6                  | 2.1                  | 1.0                  | 0.2                          |
| 11.8                 | 6.0                  | 4.9                  | 3.9                  | 3.2                  | 2.9                  | 3.0                  | 2.5                  | 1.5                  | -                            |
| 12.2                 | 6.0                  | 5.3                  | 3.5                  | 3.8                  | 4.3                  | 2.5                  | 2.1                  | 1.2                  | 0.3                          |
| 12.0                 | 6.5                  | 4.0                  | 3.8                  | 3.8                  | 3.9                  | 3.2                  | 3.9                  | 1.8                  | 0.1                          |
| 11.1                 | 5.2                  | 4.1                  | 3.2                  | 2.9                  | 3.2                  | 4.1                  | 3.7                  | 2.8                  | 0.1                          |
| 10.8                 | 5.6                  | 3.9                  | 2.7                  | 2.7                  | 3.2                  | 3.2                  | 2.8                  | 1.5                  | 0.5                          |
| 8.8                  | 6.0                  | 3.3                  | 3.0                  | 2.4                  | 2.9                  | 2.3                  | 3.0                  | 3.0                  | 0.0                          |
| 10.7                 | 5.2                  | 4.1                  | 2.4                  | 3.0                  | 2.5                  | 2.9                  | 2.2                  | 2.1                  | 0.0                          |
| 12.6                 | 6.2                  | 3.3                  | 2.6                  | 2.6                  | 3.0                  | 2.6                  | 2.6                  | 1.8                  | 0.1                          |
| 15.4                 | 8.9                  | 5.9                  | 4.5                  | 3.8                  | 4.1                  | 4.3                  | 3.6                  | 2.0                  | 0.3                          |
| 14.9                 | 7.8                  | 5.1                  | 3.5                  | 4.3                  | 4.0                  | 2.6                  | 3.3                  | 1.5                  | 0.4                          |
| 12.1                 | 7.4                  | 4.0                  | 2.7                  | 2.6                  | 3.6                  | 3.1                  | 2.9                  | 2.2                  | 0.1                          |
| 13.1                 | 7.0                  | 4.3                  | 3.0                  | 2.7                  | 2.6                  | 2.7                  | 2.7                  | 1.6                  | 0.5                          |
| 14.4                 | 6.9                  | 4.3                  | 3.2                  | 3.2                  | 3.2                  | 1.3                  | 2.8                  | 0.9                  | 0.2                          |
| 13.9                 | 6.1                  | 4.2                  | 3.3                  | 2.2                  | 3.1                  | 2.5                  | 2.4                  | 2.4                  | -                            |
| 13.1                 | 5.9                  | 3.8                  | 3.2                  | 2.4                  | 1.7                  | 2.9                  | 2.8                  | 1.4                  | 0.3                          |
| 14.4                 | 6.1                  | 3.7                  | 3.1                  | 3.0                  | 2.0                  | 2.2                  | 2.1                  | 2.1                  | 0.7                          |
| 15.2                 | 5.9                  | 3.2                  | 2.7                  | 2.1                  | 2.5                  | 2.0                  | 2.1                  | 3.3                  | 0.2                          |
| 12.3                 | 6.2                  | 3.6                  | 3.0                  | 2.4                  | 3.0                  | 2.9                  | 0.9                  | 3.1                  | 0.1                          |
| 11.2                 | 6.1                  | 2.3                  | 4.6                  | 2.3                  | 2.2                  | 3.4                  | 2.0                  | 1.8                  | 0.2                          |
| 9.9                  | 5.8                  | 2.6                  | 5.1                  | 2.6                  | 1.9                  | 4.2                  | 1.7                  | 1.1                  | 0.3                          |
| 12.2                 | 5.9                  | 3.0                  | 2.6                  | 3.7                  | 2.1                  | 2.9                  | 2.8                  | 3.0                  | 0.1                          |
| 13.5                 | 5.4                  | 3.1                  | 3.1                  | 3.7                  | 2.0                  | 3.3                  | 2.4                  | 1.0                  | -                            |
| 10.8                 | 6.3                  | 2.8                  | 2.1                  | 3.7                  | 2.2                  | 2.5                  | 3.3                  | 5.0                  | 0.1                          |
| 13.2                 | 6.3                  | 3.1                  | 2.8                  | 3.6                  | 2.6                  | 3.0                  | 2.3                  | 2.0                  | 0.3                          |
| 10.9                 | 6.0                  | 4.0                  | 3.9                  | 3.1                  | 2.5                  | 3.1                  | 2.2                  | 2.6                  | 0.5                          |
| 15.5                 | 6.7                  | 2.1                  | 1.7                  | 4.0                  | 2.7                  | 3.0                  | 2.3                  | 1.4                  | 0.1                          |
| 13.3                 | 6.8                  | 2.3                  | 2.1                  | 1.9                  | 2.2                  | 2.8                  | 3.2                  | 3.5                  | 0.4                          |
| 13.3                 | 6.8                  | 2.3                  | 2.1                  | 1.9                  | 2.2                  | 2.8                  | 3.2                  | 3.5                  | 0.4                          |

表64 臺南市15歲以上民間人口之勞動力狀況—按婚姻狀況與年齡分  
TABLE64. CIVILIAN POPULATION AGED 15 YEARS AND OVER BY MARITAL STATUS, AGE AND LABOR FORCE STATUS IN TAINAN CITY

民國111年上半年

單位：千人

Jan.-June, 2022

Unit:Thousand Persons

| 項目別<br>Item                                       | 15歲以上<br>民間人口<br>Civilian population<br>aged 15 years & over | 勞動力<br>Labor force |                 |                   | 非勞動力<br>Not in labor force |
|---|--|--------------------|-----------------|-------------------|----------------------------|
|   |  | 總計<br>Total        | 就業者<br>Employed | 失業者<br>Unemployed |                            |
| 總計 Total  | 1 619  | 990                | 954             | 36                | 630                        |
| 婚姻狀況 Marital status                               |  |                    |                 |                   |                            |
| 未婚 Never married                                  | 556  | 388                | 363             | 25                | 168                        |
| 有配偶或同居<br>Married, spouse<br>present or cohabited | 846  | 513                | 507             | 6                 | 333                        |
| 離婚、分居或喪偶<br>Divorced,<br>separated or widowed     | 217  | 89                 | 84              | 4                 | 128                        |
| 年齡 Age  |  |                    |                 |                   |                            |
| 15~24歲 years                                      | 184  | 72                 | 62              | 9                 | 112                        |
| 15~19歲 years                                      | 81   | 8                  | 7               | 2                 | 73                         |
| 20~24歲 years                                      | 103  | 63                 | 55              | 8                 | 40                         |
| 25~44歲 years                                      | 540  | 479                | 464             | 15                | 62                         |
| 25~29歲 years                                      | 118  | 107                | 100             | 7                 | 11                         |
| 30~34歲 years                                      | 123  | 110                | 108             | 3                 | 13                         |
| 35~39歲 years                                      | 139  | 123                | 121             | 3                 | 16                         |
| 40~44歲 years                                      | 160  | 138                | 135             | 3                 | 21                         |
| 45~64歲 years                                      | 570  | 392                | 380             | 11                | 179                        |
| 45~49歲 years                                      | 141  | 122                | 119             | 3                 | 19                         |
| 50~54歲 years                                      | 140  | 109                | 106             | 3                 | 31                         |
| 55~59歲 years                                      | 148  | 93                 | 90              | 3                 | 55                         |
| 60~64歲 years                                      | 142  | 68                 | 65              | 2                 | 74                         |
| 65歲及以上 years & over                               | 325  | 48                 | 48              | 0                 | 277                        |
| 男 Male  | 794  | 552                | 533             | 19                | 243                        |
| 婚姻狀況 Marital status                               |  |                    |                 |                   |                            |
| 未婚 Never married                                  | 308  | 224                | 211             | 13                | 84                         |
| 有配偶或同居<br>Married, spouse<br>present or cohabited | 409  | 285                | 281             | 4                 | 125                        |
| 離婚、分居或喪偶<br>Divorced,<br>separated or widowed     | 77   | 43                 | 41              | 2                 | 34                         |

註：同表34。

Note：The same interpretation as shown in table 34.

表64 臺南市15歲以上民間人口之勞動力狀況—按婚姻狀況與年齡分(續)  
TABLE64. CIVILIAN POPULATION AGED 15 YEARS AND OVER BY MARITAL STATUS, AGE  
AND LABOR FORCE STATUS IN TAINAN CITY (Cont.)

民國111年上半年

單位：千人

Jan.-June, 2022

Unit:Thousand Persons

| 項目別<br>Item                                    | 15歲以上<br>民間人口<br>Civilian population<br>aged 15 years & over | 勞動力<br>Labor force |                 |                   | 非勞動力<br>Not in labor force |
|--|--|--------------------|-----------------|-------------------|----------------------------|
|  |  | 總計<br>Total        | 就業者<br>Employed | 失業者<br>Unemployed |                            |
| (男) 年齡 (Male) Age                              |  |                    |                 |                   |                            |
| 15~24歲 years                                   | 95   | 39                 | 33              | 6                 | 56                         |
| 15~19歲 years                                   | 42   | 5                  | 4               | 1                 | 37                         |
| 20~24歲 years                                   | 52   | 34                 | 29              | 4                 | 19                         |
| 25~44歲 years                                   | 271  | 257                | 249             | 7                 | 15                         |
| 25~29歲 years                                   | 60   | 56                 | 53              | 4                 | 4                          |
| 30~34歲 years                                   | 64   | 61                 | 59              | 1                 | 3                          |
| 35~39歲 years                                   | 69   | 64                 | 64              | 0                 | 5                          |
| 40~44歲 years                                   | 79   | 75                 | 73              | 2                 | 4                          |
| 45~64歲 years                                   | 279  | 224                | 218             | 6                 | 55                         |
| 45~49歲 years                                   | 69   | 66                 | 64              | 2                 | 3                          |
| 50~54歲 years                                   | 68   | 60                 | 58              | 2                 | 8                          |
| 55~59歲 years                                   | 72   | 53                 | 52              | 2                 | 19                         |
| 60~64歲 years                                   | 70   | 45                 | 44              | 1                 | 25                         |
| 65歲及以上 years & over                            | 149  | 33                 | 33              | 0                 | 117                        |
| 女 Female                                       | 825  | 438                | 421             | 16                | 387                        |
| 婚姻狀況 Marital status                            |  |                    |                 |                   |                            |
| 未婚 Never married                               | 248  | 164                | 152             | 12                | 84                         |
| 有配偶或同居 Married, spouse<br>present or cohabited | 437  | 229                | 226             | 3                 | 208                        |
| 離婚、分居或喪偶 Divorced,<br>separated or widowed     | 140  | 46                 | 44              | 2                 | 94                         |
| 年齡 Age   |  |                    |                 |                   |                            |
| 15~24歲 years                                   | 89   | 33                 | 29              | 4                 | 56                         |
| 15~19歲 years                                   | 39   | 3                  | 3               | 1                 | 36                         |
| 20~24歲 years                                   | 50   | 29                 | 26              | 3                 | 21                         |
| 25~44歲 years                                   | 269  | 222                | 215             | 8                 | 47                         |
| 25~29歲 years                                   | 59   | 51                 | 47              | 4                 | 7                          |
| 30~34歲 years                                   | 60   | 49                 | 48              | 1                 | 10                         |
| 35~39歲 years                                   | 70   | 59                 | 57              | 2                 | 11                         |
| 40~44歲 years                                   | 81   | 63                 | 62              | 1                 | 18                         |
| 45~64歲 years                                   | 291  | 168                | 163             | 5                 | 123                        |
| 45~49歲 years                                   | 72   | 56                 | 55              | 1                 | 16                         |
| 50~54歲 years                                   | 72   | 49                 | 48              | 1                 | 23                         |
| 55~59歲 years                                   | 75   | 40                 | 38              | 1                 | 36                         |
| 60~64歲 years                                   | 72   | 23                 | 21              | 1                 | 49                         |
| 65歲及以上 years & over                            | 176  | 15                 | 15              | -                 | 161                        |

註：同表34。

Note: The same interpretation as shown in table 34.

表65 臺南市 15 歲以上民間人口之勞動力狀況與年齡—按教育程度分

民國111年上半年

單位：千人

| 項目別<br>Item  | 15歲以上<br>民間人口<br>Civilian<br>population aged<br>15 years & over | 勞動力<br>Labor force |                 |                   | 非勞動力<br>Not in labor force |
|--|---|--------------------|-----------------|-------------------|----------------------------|
|  |   | 總計<br>Total        | 就業者<br>Employed | 失業者<br>Unemployed |                            |
| 總計 Total   | 1 619   | 990                | 954             | 36                | 630                        |
| 國中及以下 Junior high & below                                | 500   | 209                | 203             | 6                 | 291                        |
| 國小及以下 Primary school & below                             | 328   | 97                 | 95              | 2                 | 231                        |
| 國中 Junior high   | 172   | 112                | 108             | 4                 | 60                         |
| 高級中等（高中、高職） Senior high school<br>(regular & vocational) | 463   | 318                | 305             | 13                | 144                        |
| 大專及以上 Junior college & above                             | 657   | 463                | 446             | 17                | 194                        |
| 專科 Junior college  | 164   | 125                | 122             | 3                 | 39                         |
| 大學 University  | 373   | 252                | 238             | 14                | 122                        |
| 研究所 Graduate school                                      | 119   | 86                 | 86              | 1                 | 33                         |
| 男 Male   | 794   | 552                | 533             | 19                | 243                        |
| 國中及以下 Junior high & below                                | 240   | 125                | 122             | 3                 | 115                        |
| 國小及以下 Primary school & below                             | 157   | 62                 | 62              | 0                 | 95                         |
| 國中 Junior high   | 83  | 63                 | 60              | 3                 | 19                         |
| 高級中等（高中、高職） Senior high school<br>(regular & vocational) | 232   | 183                | 175             | 7                 | 50                         |
| 大專及以上 Junior college & above                             | 322   | 244                | 235             | 9                 | 78                         |
| 專科 Junior college  | 84  | 69                 | 68              | 1                 | 15                         |
| 大學 University  | 174   | 124                | 117             | 7                 | 50                         |
| 研究所 Graduate school                                      | 64  | 51                 | 51              | 0                 | 13                         |
| 女 Female   | 825   | 438                | 421             | 16                | 387                        |
| 國中及以下 Junior high & below                                | 260   | 84                 | 81              | 3                 | 176                        |
| 國小及以下 Primary school & below                             | 170   | 35                 | 33              | 2                 | 136                        |
| 國中 Junior high   | 90  | 49                 | 48              | 1                 | 41                         |
| 高級中等（高中、高職） Senior high school<br>(regular & vocational) | 230   | 135                | 130             | 5                 | 95                         |
| 大專及以上 Junior college & above                             | 334   | 219                | 210             | 8                 | 116                        |
| 專科 Junior college  | 80  | 56                 | 54              | 1                 | 25                         |
| 大學 University  | 199   | 128                | 121             | 6                 | 72                         |
| 研究所 Graduate school                                      | 55  | 36                 | 35              | 1                 | 19                         |

註：同表34。

TABLE 65. CIVILIAN POPULATION AGED 15 YEARS AND OVER BY EDUCATIONAL ATTAINMENT,  
LABOR FORCE STATUS AND AGE IN TAINAN CITY

Jan.-June, 2022

Unit:Thousand Persons

| 年齡                  |                     |                     |                     |                     |                     |                     |                     |                     |                            |
|---------------------|---------------------|---------------------|---------------------|---------------------|---------------------|---------------------|---------------------|---------------------|----------------------------|
| Age                 |                     |                     |                     |                     |                     |                     |                     |                     |                            |
| 15~24<br>歲<br>Years | 25~29<br>歲<br>Years | 30~34<br>歲<br>Years | 35~39<br>歲<br>Years | 40~44<br>歲<br>Years | 45~49<br>歲<br>Years | 50~54<br>歲<br>Years | 55~59<br>歲<br>Years | 60~64<br>歲<br>Years | 65歲<br>及以上<br>Years & over |
| 184                 | 118                 | 123                 | 139                 | 160                 | 141                 | 140                 | 148                 | 142                 | 325                        |
| 10                  | 4                   | 5                   | 8                   | 19                  | 18                  | 32                  | 58                  | 85                  | 262                        |
| -                   | -                   | 0                   | 2                   | 3                   | 3                   | 8                   | 18                  | 53                  | 240                        |
| 10                  | 4                   | 5                   | 6                   | 15                  | 15                  | 24                  | 40                  | 32                  | 22                         |
| 79                  | 29                  | 29                  | 44                  | 52                  | 53                  | 58                  | 53                  | 32                  | 33                         |
| 94                  | 85                  | 89                  | 88                  | 89                  | 69                  | 50                  | 37                  | 25                  | 30                         |
| 6                   | 7                   | 6                   | 14                  | 30                  | 34                  | 24                  | 18                  | 12                  | 13                         |
| 82                  | 60                  | 60                  | 50                  | 42                  | 24                  | 17                  | 13                  | 10                  | 15                         |
| 7                   | 18                  | 24                  | 24                  | 18                  | 11                  | 8                   | 5                   | 3                   | 2                          |
| 95                  | 60                  | 64                  | 69                  | 79                  | 69                  | 68                  | 72                  | 70                  | 149                        |
| 6                   | 2                   | 3                   | 3                   | 8                   | 10                  | 15                  | 29                  | 43                  | 122                        |
| -                   | -                   | -                   | -                   | -                   | 2                   | 5                   | 8                   | 29                  | 114                        |
| 6                   | 2                   | 3                   | 3                   | 8                   | 9                   | 11                  | 21                  | 14                  | 8                          |
| 43                  | 18                  | 17                  | 23                  | 29                  | 26                  | 27                  | 23                  | 14                  | 12                         |
| 45                  | 40                  | 44                  | 43                  | 42                  | 33                  | 26                  | 20                  | 13                  | 15                         |
| 2                   | 4                   | 2                   | 8                   | 14                  | 17                  | 14                  | 11                  | 7                   | 6                          |
| 40                  | 27                  | 28                  | 22                  | 19                  | 11                  | 8                   | 6                   | 5                   | 8                          |
| 3                   | 9                   | 13                  | 13                  | 10                  | 6                   | 4                   | 3                   | 2                   | 1                          |
| 89                  | 59                  | 60                  | 70                  | 81                  | 72                  | 72                  | 75                  | 72                  | 176                        |
| 4                   | 2                   | 2                   | 5                   | 11                  | 8                   | 17                  | 29                  | 42                  | 140                        |
| -                   | -                   | 0                   | 2                   | 3                   | 2                   | 3                   | 10                  | 25                  | 126                        |
| 4                   | 2                   | 2                   | 3                   | 8                   | 6                   | 14                  | 19                  | 17                  | 14                         |
| 36                  | 12                  | 13                  | 21                  | 23                  | 28                  | 31                  | 30                  | 18                  | 20                         |
| 49                  | 45                  | 45                  | 44                  | 47                  | 36                  | 24                  | 17                  | 12                  | 15                         |
| 4                   | 3                   | 3                   | 6                   | 16                  | 18                  | 11                  | 8                   | 5                   | 7                          |
| 41                  | 33                  | 31                  | 28                  | 23                  | 13                  | 9                   | 7                   | 6                   | 7                          |
| 4                   | 8                   | 10                  | 11                  | 8                   | 5                   | 4                   | 2                   | 1                   | 1                          |

Note : The same interpretation as shown in table 34.

表66 臺南市就業者之年齡—按行業分

TABLE 66. EMPLOYED PERSONS BY SECTOR AND AGE IN TAINAN CITY

民國111年上半年

單位：千人

Jan.-June, 2022

Unit:Thousand Persons

| 項目別<br>Item  | 總計<br>Total | 15~24歲<br>Years | 25~44歲<br>Years | 45~64歲<br>Years | 65歲及以上<br>Years & over |
|--|-------------|-----------------|-----------------|-----------------|------------------------|
| 總計 Total   | 954         | 62              | 464             | 380             | 48                     |
| 農、林、漁、牧業<br>Agriculture, Forestry, Fishing and Animal Husbandry                  | 66          | 2               | 15              | 31              | 19                     |
| 工業 Industry  | 415         | 21              | 222             | 162             | 11                     |
| 礦業及土石採取業 Mining and Quarrying  | 0           | -               | -               | 0               | 0                      |
| 製造業 Manufacturing  | 326         | 15              | 187             | 117             | 8                      |
| 電力及燃氣供應業 Electricity and Gas Supply  | 2           | 0               | 1               | 0               | -                      |
| 用水供應及污染整治業 Water Supply<br>and Remediation Activities                            | 7           | 0               | 3               | 3               | 0                      |
| 營建工程業 Construction   | 80          | 6               | 30              | 42              | 3                      |
| 服務業 Services   | 473         | 40              | 227             | 188             | 19                     |
| 批發及零售業 Wholesale and Retail Trade  | 126         | 11              | 53              | 53              | 9                      |
| 運輸及倉儲業 Transportation and Storage  | 26          | 2               | 14              | 10              | 0                      |
| 住宿及餐飲業 Accommodation and<br>Food Service Activities                              | 72          | 10              | 33              | 25              | 3                      |
| 出版影音及資通訊業 Information<br>and Communication                                       | 12          | 2               | 7               | 2               | 0                      |
| 金融及保險業 Financial and Insurance Activities  | 22          | 2               | 12              | 8               | -                      |
| 不動產業 Real Estate Activities  | 7           | 0               | 3               | 3               | 0                      |
| 專業、科學及技術服務業<br>Professional, Scientific and Technical Activities                 | 22          | 1               | 12              | 9               | 0                      |
| 支援服務業 Support Service Activities   | 19          | 0               | 6               | 12              | 1                      |
| 公共行政及國防；強制性社會安全 Public<br>Administration and Defence; Compulsory Social Security | 28          | 1               | 16              | 11              | 0                      |
| 教育業 Education  | 49          | 3               | 26              | 19              | 0                      |
| 醫療保健及社會工作服務業 Human Health<br>and Social Work Activities                          | 36          | 4               | 22              | 10              | 0                      |
| 藝術、娛樂及休閒服務業 Arts,<br>Entertainment and Recreation                                | 8           | 1               | 4               | 3               | 0                      |
| 其他服務業 Other Service Activities   | 47          | 3               | 19              | 21              | 4                      |

註：同表34。

Note: The same interpretation as shown in table 34.



表66 臺南市就業者之年齡—按行業分（續1）

TABLE 66. EMPLOYED PERSONS BY SECTOR AND AGE IN TAINAN CITY (Cont. 1)

民國111年上半年

單位：千人

Jan.-June, 2022

Unit: Thousand Persons

| 項目別<br>Item  | 總計<br>Total | 15~24歲<br>Years | 25~44歲<br>Years | 45~64歲<br>Years | 65歲及以上<br>Years & over |
|--|-------------|-----------------|-----------------|-----------------|------------------------|
| 男 Male   | 533         | 33              | 249             | 218             | 33                     |
| 農、林、漁、牧業<br>Agriculture, Forestry, Fishing and Animal Husbandry                  | 47          | 1               | 10              | 22              | 14                     |
| 工業 Industry  | 274         | 15              | 142             | 108             | 9                      |
| 礦業及土石採取業 Mining and Quarrying  | 0           | -               | -               | 0               | 0                      |
| 製造業 Manufacturing  | 196         | 9               | 112             | 69              | 6                      |
| 電力及燃氣供應業 Electricity and Gas Supply  | 1           | 0               | 1               | 0               | -                      |
| 用水供應及污染整治業 Water Supply<br>and Remediation Activities                            | 5           | 0               | 3               | 2               | 0                      |
| 營建工程業 Construction   | 71          | 5               | 26              | 38              | 2                      |
| 服務業 Services   | 211         | 17              | 97              | 87              | 10                     |
| 批發及零售業 Wholesale and Retail Trade  | 59          | 5               | 22              | 27              | 6                      |
| 運輸及倉儲業 Transportation and Storage  | 20          | 1               | 10              | 9               | 0                      |
| 住宿及餐飲業 Accommodation and<br>Food Service Activities                              | 29          | 4               | 15              | 9               | 1                      |
| 出版影音及資訊業 Information<br>and Communication  | 7           | 1               | 4               | 1               | 0                      |
| 金融及保險業 Financial and Insurance Activities  | 8           | 1               | 5               | 3               | -                      |
| 不動產業 Real Estate Activities  | 3           | 0               | 1               | 2               | 0                      |
| 專業、科學及技術服務業<br>Professional, Scientific and Technical Activities                 | 9           | 0               | 5               | 4               | 0                      |
| 支援服務業 Support Service Activities   | 10          | 0               | 3               | 6               | 1                      |
| 公共行政及國防；強制性社會安全 Public<br>Administration and Defence; Compulsory Social Security | 16          | 1               | 8               | 6               | 0                      |
| 教育業 Education  | 16          | 1               | 8               | 7               | 0                      |
| 醫療保健及社會工作服務業 Human Health<br>and Social Work Activities                          | 7           | 1               | 4               | 2               | 0                      |
| 藝術、娛樂及休閒服務業 Arts,<br>Entertainment and Recreation                                | 4           | 0               | 1               | 2               | 0                      |
| 其他服務業 Other Service Activities   | 23          | 1               | 10              | 10              | 2                      |

表66 臺南市就業者之年齡—按行業分（續完）

TABLE 66. EMPLOYED PERSONS BY SECTOR AND AGE IN TAINAN CITY (Cont. End)

民國111年上半年

單位：千人

Jan.-June, 2022

Unit: Thousand Persons

| 項目別<br>Item  | 總計<br>Total | 15~24歲<br>Years | 25~44歲<br>Years | 45~64歲<br>Years | 65歲及以上<br>Years & over |
|--|-------------|-----------------|-----------------|-----------------|------------------------|
| 女 Female   | 421         | 29              | 215             | 163             | 15                     |
| 農、林、漁、牧業<br>Agriculture, Forestry, Fishing and Animal Husbandry                  | 19          | 0               | 5               | 9               | 5                      |
| 工業 Industry  | 141         | 6               | 80              | 54              | 2                      |
| 礦業及土石採取業 Mining and Quarrying  | 0           | -               | -               | 0               | -                      |
| 製造業 Manufacturing  | 130         | 5               | 75              | 48              | 2                      |
| 電力及燃氣供應業 Electricity and Gas Supply  | 0           | -               | 0               | 0               | -                      |
| 用水供應及污染整治業 Water Supply<br>and Remediation Activities                            | 1           | -               | 0               | 1               | -                      |
| 營建工程業 Construction   | 9           | 0               | 4               | 5               | 0                      |
| 服務業 Services   | 262         | 23              | 130             | 100             | 8                      |
| 批發及零售業 Wholesale and Retail Trade  | 67          | 6               | 31              | 27              | 3                      |
| 運輸及倉儲業 Transportation and Storage  | 6           | 0               | 4               | 1               | 0                      |
| 住宿及餐飲業 Accommodation and<br>Food Service Activities                              | 42          | 6               | 18              | 16              | 2                      |
| 出版影音及資通訊業 Information<br>and Communication                                       | 5           | 1               | 3               | 1               | -                      |
| 金融及保險業 Financial and Insurance Activities  | 14          | 1               | 8               | 5               | -                      |
| 不動產業 Real Estate Activities  | 4           | 0               | 2               | 1               | 0                      |
| 專業、科學及技術服務業<br>Professional, Scientific and Technical Activities                 | 13          | 1               | 7               | 5               | 0                      |
| 支援服務業 Support Service Activities   | 9           | 0               | 3               | 6               | 0                      |
| 公共行政及國防：強制性社會安全 Public<br>Administration and Defence; Compulsory Social Security | 12          | 0               | 7               | 5               | 0                      |
| 教育業 Education  | 33          | 2               | 18              | 12              | 0                      |
| 醫療保健及社會工作服務業 Human Health<br>and Social Work Activities                          | 29          | 3               | 18              | 8               | 0                      |
| 藝術、娛樂及休閒服務業 Arts,<br>Entertainment and Recreation                                | 4           | 0               | 3               | 1               | 0                      |
| 其他服務業 Other Service Activities   | 24          | 2               | 9               | 11              | 2                      |

註：同表34。

Note: The same interpretation as shown in table 34.

表67 臺南市就業者之從業身分—按行業分

TABLE 67. EMPLOYED PERSONS BY CLASS OF WORKER AND SECTOR IN TAINAN CITY

民國111年上半年

單位：千人

Jan.-June, 2022

Unit: Thousand Persons

| 項目別<br>Item  | 總計<br>Total | 雇 主<br>Employers | 自營作業者<br>Own-<br>account<br>workers | 無 酬 家 屬<br>工 作 者<br>Unpaid<br>family<br>workers | 受 僱 者<br>Paid employees |                  |                     |
|--|-------------|------------------|-------------------------------------|---|-------------------------|------------------|---------------------|
|  |             |                  |                                     |   | 合 計<br>Total            | 受 僱 人<br>Private | 受 僱 人<br>Government |
|  |             |                  |                                     |   |                         |                  |                     |
| 總 計 Total  | 954         | 31               | 124                                 | 54  | 745                     | 667              | 78                  |
| 農、林、漁、牧業<br>Agriculture, Forestry, Fishing and Animal Husbandry                  | 66          | 1                | 38                                  | 15  | 12                      | 12               | 0                   |
| 工業 Industry  | 415         | 13               | 12                                  | 7   | 383                     | 376              | 7                   |
| 礦業及土石採取業 Mining and Quarrying  | 0           | -                | -                                   | -   | 0                       | 0                | 0                   |
| 製造業 Manufacturing  | 326         | 10               | 7                                   | 5   | 305                     | 303              | 2                   |
| 電力及燃氣供應業 Electricity and Gas Supply  | 2           | -                | -                                   | -   | 2                       | 1                | 1                   |
| 用水供應及污染整治業 Water Supply<br>and Remediation Activities                            | 7           | 0                | 1                                   | -   | 6                       | 3                | 3                   |
| 營建工程業 Construction   | 80          | 4                | 4                                   | 2   | 71                      | 70               | 1                   |
| 服務業 Services   | 473         | 16               | 74                                  | 33  | 350                     | 279              | 71                  |
| 批發及零售業 Wholesale and Retail Trade  | 126         | 7                | 33                                  | 16  | 70                      | 70               | 1                   |
| 運輸及倉儲業 Transportation and Storage  | 26          | 1                | 6                                   | 1   | 18                      | 15               | 3                   |
| 住宿及餐飲業 Accommodation and<br>Food Service Activities                              | 72          | 4                | 13                                  | 10  | 45                      | 45               | 0                   |
| 出版影音及資通訊業 Information<br>and Communication                                       | 12          | 0                | 1                                   | 0   | 10                      | 10               | -                   |
| 金融及保險業 Financial and Insurance Activities  | 22          | -                | -                                   | -   | 22                      | 21               | 1                   |
| 不動產業 Real Estate Activities  | 7           | 0                | 0                                   | 0   | 6                       | 6                | 0                   |
| 專業、科學及技術服務業<br>Professional, Scientific and Technical Activities                 | 22          | 1                | 3                                   | 1   | 17                      | 15               | 1                   |
| 支援服務業 Support Service Activities   | 19          | 0                | 1                                   | 0   | 18                      | 18               | -                   |
| 公共行政及國防；強制性社會安全 Public<br>Administration and Defence; Compulsory Social Security | 28          | -                | -                                   | -   | 28                      | -                | 28                  |
| 教育業 Education  | 49          | 1                | 0                                   | 0   | 47                      | 19               | 28                  |
| 醫療保健及社會工作服務業 Human Health<br>and Social Work Activities                          | 36          | 1                | 0                                   | 0   | 35                      | 28               | 7                   |
| 藝術、娛樂及休閒服務業 Arts,<br>Entertainment and Recreation                                | 8           | 1                | 1                                   | 0   | 6                       | 5                | 1                   |
| 其他服務業 Other Service Activities   | 47          | 2                | 15                                  | 4   | 26                      | 25               | 0                   |

註：同表34。

Note: The same interpretation as shown in table 34.

表67 臺南市就業者之從業身分—按行業分（續1）

TABLE 67. EMPLOYED PERSONS BY CLASS OF WORKER AND SECTOR IN TAINAN CITY (Cont. 1)

民國111年上半年

單位：千人

Jan.-June, 2022

Unit: Thousand Persons

| 項目別<br>Item  | 總計<br>Total | 雇 主<br>Employers | 自營作業者<br>Own-account workers | 無酬家屬工作者<br>Unpaid family workers | 受僱者<br>Paid employees |                    |                           |
|--|-------------|------------------|------------------------------|----------------------------------|-----------------------|--------------------|---------------------------|
|  |             |                  |                              |                                  | 合 計<br>Total          | 受 雇 人 者<br>Private | 受 政 府 僱 用 者<br>Government |
| 男 Male   | 533         | 23               | 92                           | 17                               | 401                   | 363                | 38                        |
| 農、林、漁、牧業<br>Agriculture, Forestry, Fishing and Animal Husbandry                  | 47          | 1                | 34                           | 5                                | 7                     | 7                  | 0                         |
| 工業 Industry  | 274         | 10               | 11                           | 2                                | 250                   | 245                | 5                         |
| 礦業及土石採取業 Mining and Quarrying  | 0           | -                | -                            | -                                | 0                     | 0                  | -                         |
| 製造業 Manufacturing  | 196         | 7                | 6                            | 1                                | 182                   | 180                | 1                         |
| 電力及燃氣供應業 Electricity and Gas Supply  | 1           | -                | -                            | -                                | 1                     | 0                  | 1                         |
| 用水供應及污染整治業 Water Supply<br>and Remediation Activities                            | 5           | 0                | 1                            | -                                | 4                     | 2                  | 2                         |
| 營建工程業 Construction   | 71          | 3                | 4                            | 1                                | 63                    | 63                 | 1                         |
| 服務業 Services   | 211         | 11               | 46                           | 10                               | 143                   | 111                | 33                        |
| 批發及零售業 Wholesale and Retail Trade  | 59          | 5                | 21                           | 5                                | 28                    | 27                 | 1                         |
| 運輸及倉儲業 Transportation and Storage  | 20          | 1                | 6                            | 0                                | 13                    | 12                 | 2                         |
| 住宿及餐飲業 Accommodation and<br>Food Service Activities                              | 29          | 2                | 8                            | 2                                | 16                    | 16                 | 0                         |
| 出版影音及資通訊業 Information<br>and Communication                                       | 7           | 0                | 1                            | 0                                | 6                     | 6                  | -                         |
| 金融及保險業 Financial and Insurance Activities  | 8           | -                | -                            | -                                | 8                     | 8                  | 0                         |
| 不動產業 Real Estate Activities  | 3           | 0                | 0                            | 0                                | 3                     | 3                  | 0                         |
| 專業、科學及技術服務業<br>Professional, Scientific and Technical Activities                 | 9           | 1                | 1                            | 0                                | 7                     | 6                  | 1                         |
| 支援服務業 Support Service Activities   | 10          | 0                | 0                            | 0                                | 10                    | 10                 | -                         |
| 公共行政及國防；強制性社會安全 Public<br>Administration and Defence; Compulsory Social Security | 16          | -                | -                            | -                                | 16                    | -                  | 16                        |
| 教育業 Education  | 16          | 0                | 0                            | -                                | 15                    | 5                  | 10                        |
| 醫療保健及社會工作服務業 Human Health<br>and Social Work Activities                          | 7           | 0                | 0                            | -                                | 6                     | 4                  | 2                         |
| 藝術、娛樂及休閒服務業 Arts,<br>Entertainment and Recreation                                | 4           | 1                | 1                            | 0                                | 3                     | 2                  | 0                         |
| 其他服務業 Other Service Activities   | 23          | 1                | 8                            | 2                                | 12                    | 12                 | 0                         |

表67 臺南市就業者之從業身分—按行業分（續完）

TABLE 67. EMPLOYED PERSONS BY CLASS OF WORKER AND SECTOR IN TAINAN CITY (Cont. End)

民國111年上半年

單位：千人

Jan.-June, 2022

Unit: Thousand Persons

| 項目別<br>Item  | 總計<br>Total | 雇 主<br>Employers | 自營作業者<br>Own-<br>account<br>workers | 無酬家屬<br>工 作 者<br>Unpaid<br>family<br>workers | 受 僱 者<br>Paid employees |                  |                     |
|--|-------------|------------------|-------------------------------------|--|-------------------------|------------------|---------------------|
|  |             |                  |                                     |  | 合 計<br>Total            | 受 僱 人<br>Private | 受 僱 者<br>Government |
|  |             |                  |                                     |  |                         |                  |                     |
| 女 Female   | 421         | 8                | 32                                  | 37   | 345                     | 305              | 40                  |
| 農、林、漁、牧業<br>Agriculture, Forestry, Fishing and Animal Husbandry                  | 19          | -                | 3                                   | 10   | 6                       | 5                | 0                   |
| 工業 Industry  | 141         | 3                | 1                                   | 4  | 132                     | 131              | 1                   |
| 礦業及土石採取業 Mining and Quarrying  | 0           | -                | -                                   | -  | 0                       | -                | 0                   |
| 製造業 Manufacturing  | 130         | 2                | 1                                   | 4  | 123                     | 123              | 0                   |
| 電力及燃氣供應業 Electricity and Gas Supply  | 0           | -                | -                                   | -  | 0                       | 0                | 0                   |
| 用水供應及污染整治業 Water Supply<br>and Remediation Activities                            | 1           | -                | 0                                   | -  | 1                       | 1                | 0                   |
| 營建工程業 Construction   | 9           | 1                | 0                                   | 1  | 8                       | 7                | 0                   |
| 服務業 Services   | 262         | 5                | 28                                  | 23   | 206                     | 168              | 38                  |
| 批發及零售業 Wholesale and Retail Trade  | 67          | 2                | 12                                  | 11   | 43                      | 43               | 0                   |
| 運輸及倉儲業 Transportation and Storage  | 6           | -                | 0                                   | 1  | 5                       | 4                | 1                   |
| 住宿及餐飲業 Accommodation and<br>Food Service Activities                              | 42          | 1                | 5                                   | 7  | 29                      | 29               | 0                   |
| 出版影音及資通訊業 Information<br>and Communication                                       | 5           | -                | 0                                   | -  | 4                       | 4                | -                   |
| 金融及保險業 Financial and Insurance Activities  | 14          | -                | -                                   | -  | 14                      | 13               | 1                   |
| 不動產業 Real Estate Activities  | 4           | -                | 0                                   | 0  | 3                       | 3                | -                   |
| 專業、科學及技術服務業<br>Professional, Scientific and Technical Activities                 | 13          | 0                | 2                                   | 1  | 10                      | 9                | 1                   |
| 支援服務業 Support Service Activities   | 9           | -                | 0                                   | 0  | 8                       | 8                | -                   |
| 公共行政及國防；強制性社會安全 Public<br>Administration and Defence; Compulsory Social Security | 12          | -                | -                                   | -  | 12                      | -                | 12                  |
| 教育業 Education  | 33          | 0                | 0                                   | 0  | 32                      | 14               | 18                  |
| 醫療保健及社會工作服務業 Human Health<br>and Social Work Activities                          | 29          | 0                | 0                                   | 0  | 28                      | 24               | 5                   |
| 藝術、娛樂及休閒服務業 Arts,<br>Entertainment and Recreation                                | 4           | -                | 0                                   | 0  | 4                       | 3                | 1                   |
| 其他服務業 Other Service Activities   | 24          | 1                | 7                                   | 2  | 14                      | 14               | 0                   |

註：同表34。

Note: The same interpretation as shown in table 34.

表68 高雄市歷年人力資源調查重要結果

單位：千人

| 年 月 別<br>Year & month | 總 人 口<br>Total<br>population | 1 5 歲 以 上 民 間 人 口<br>Civilian population aged 15 years & over |           |             | 勞 動 力        |           |             |
|-----------------------|------------------------------|---|-----------|-------------|--------------|-----------|-------------|
|                       |                              | 總 計<br>Total  | 男<br>Male | 女<br>Female | 合 計<br>Total | 男<br>Male | 女<br>Female |
|                       |                              |   |           |             |              |           |             |
| 82年平均 Ave., 1993      | 2 561                        | 1 855   | 924       | 931         | 1 067        | 664       | 403         |
| 83年平均 Ave., 1994      | 2 585                        | 1 897   | 946       | 951         | 1 096        | 680       | 416         |
| 84年平均 Ave., 1995      | 2 608                        | 1 935   | 964       | 970         | 1 101        | 681       | 420         |
| 85年平均 Ave., 1996      | 2 630                        | 1 967   | 978       | 989         | 1 130        | 682       | 448         |
| 86年平均 Ave., 1997      | 2 652                        | 1 998   | 992       | 1 007       | 1 141        | 692       | 448         |
| 87年平均 Ave., 1998      | 2 678                        | 2 032   | 1 008     | 1 024       | 1 153        | 699       | 454         |
| 88年平均 Ave., 1999      | 2 698                        | 2 063   | 1 024     | 1 039       | 1 178        | 702       | 476         |
| 89年平均 Ave., 2000      | 2 715                        | 2 095   | 1 039     | 1 055       | 1 197        | 711       | 486         |
| 90年平均 Ave., 2001      | 2 729                        | 2 116   | 1 048     | 1 068       | 1 183        | 703       | 480         |
| 91年平均 Ave., 2002      | 2 737                        | 2 137   | 1 057     | 1 080       | 1 216        | 710       | 506         |
| 92年平均 Ave., 2003      | 2 745                        | 2 161   | 1 069     | 1 092       | 1 246        | 724       | 523         |
| 93年平均 Ave., 2004      | 2 749                        | 2 180   | 1 078     | 1 102       | 1 263        | 732       | 531         |
| 94年平均 Ave., 2005      | 2 752                        | 2 197   | 1 084     | 1 113       | 1 272        | 734       | 538         |
| 95年平均 Ave., 2006      | 2 756                        | 2 217   | 1 093     | 1 124       | 1 287        | 735       | 552         |
| 96年平均 Ave., 2007      | 2 761                        | 2 239   | 1 103     | 1 136       | 1 285        | 736       | 550         |
| 97年平均 Ave., 2008      | 2 767                        | 2 263   | 1 113     | 1 150       | 1 298        | 741       | 558         |
| 98年平均 Ave., 2009      | 2 770                        | 2 289   | 1 125     | 1 163       | 1 307        | 740       | 566         |
| 99年平均 Ave., 2010      | 2 772                        | 2 310   | 1 133     | 1 177       | 1 323        | 744       | 579         |
| 100年平均 Ave., 2011     | 2 773                        | 2 329   | 1 139     | 1 190       | 1 329        | 747       | 582         |
| 101年平均 Ave., 2012     | 2 776                        | 2 346   | 1 146     | 1 201       | 1 342        | 753       | 589         |
| 102年平均 Ave., 2013     | 2 779                        | 2 360   | 1 151     | 1 209       | 1 350        | 751       | 600         |
| 103年平均 Ave., 2014     | 2 778                        | 2 371   | 1 155     | 1 216       | 1 353        | 759       | 594         |
| 104年平均 Ave., 2015     | 2 779                        | 2 383   | 1 160     | 1 222       | 1 368        | 763       | 605         |
| 105年平均 Ave., 2016     | 2 778                        | 2 391   | 1 162     | 1 229       | 1 373        | 764       | 609         |
| 106年平均 Ave., 2017     | 2 778                        | 2 397   | 1 163     | 1 234       | 1 387        | 775       | 612         |
| 107年平均 Ave., 2018     | 2 774                        | 2 402   | 1 164     | 1 238       | 1 398        | 772       | 625         |
| 108年平均 Ave., 2019     | 2 773                        | 2 405   | 1 165     | 1 240       | 1 401        | 772       | 629         |
| 下半年 July-Dec.         | 2 773                        | 2 404   | 1 165     | 1 239       | 1 402        | 770       | 632         |
| 109年平均 Ave., 2020     | 2 771                        | 2 404   | 1 164     | 1 240       | 1 386        | 760       | 625         |
| 上半年 Jan.-June         | 2 774                        | 2 405   | 1 165     | 1 240       | 1 385        | 762       | 623         |
| 下半年 July-Dec.         | 2 769                        | 2 404   | 1 163     | 1 240       | 1 387        | 759       | 628         |
| 110年平均 Ave., 2021     | 2 756                        | 2 397   | 1 160     | 1 237       | 1 405        | 769       | 637         |
| 上半年 Jan.-June         | 2 761                        | 2 401   | 1 161     | 1 239       | 1 401        | 768       | 633         |
| 下半年 July-Dec.         | 2 751                        | 2 394   | 1 159     | 1 235       | 1 409        | 769       | 640         |
| 111年平均 Ave., 2022     | 2 733                        | 2 381   | 1 151     | 1 230       | 1 400        | 763       | 637         |
| 上半年 Jan.-June         | 2 733                        | 2 381   | 1 151     | 1 230       | 1 400        | 763       | 637         |

TABLE 68. IMPORTANT RESULTS OF MANPOWER SURVEY IN KAOHSIUNG CITY, 1993 TO DATE

Unit: Thousand Persons

| Labor force    |           |             |                  |           |             | 非勞動力               |           |             |
|----------------|-----------|-------------|------------------|-----------|-------------|--------------------|-----------|-------------|
| 就業<br>Employed |           |             | 失業<br>Unemployed |           |             | Not in labor force |           |             |
| 小計<br>Total    | 男<br>Male | 女<br>Female | 小計<br>Total      | 男<br>Male | 女<br>Female | 合計<br>Total        | 男<br>Male | 女<br>Female |
| 1 051          | 656       | 395         | 16               | 9         | 7           | 788                | 260       | 529         |
| 1 076          | 668       | 408         | 20               | 12        | 8           | 800                | 266       | 534         |
| 1 080          | 668       | 412         | 21               | 13        | 8           | 833                | 283       | 550         |
| 1 097          | 660       | 436         | 33               | 22        | 12          | 837                | 296       | 541         |
| 1 103          | 668       | 435         | 38               | 24        | 13          | 857                | 299       | 558         |
| 1 116          | 675       | 441         | 37               | 24        | 13          | 879                | 310       | 570         |
| 1 134          | 673       | 461         | 44               | 29        | 15          | 884                | 322       | 563         |
| 1 151          | 679       | 472         | 46               | 32        | 14          | 898                | 328       | 570         |
| 1 124          | 665       | 459         | 59               | 38        | 22          | 932                | 345       | 587         |
| 1 150          | 667       | 483         | 66               | 43        | 23          | 921                | 347       | 573         |
| 1 181          | 682       | 499         | 65               | 42        | 24          | 915                | 346       | 569         |
| 1 205          | 695       | 510         | 58               | 36        | 21          | 917                | 346       | 571         |
| 1 219          | 702       | 517         | 53               | 32        | 22          | 925                | 350       | 574         |
| 1 234          | 704       | 530         | 53               | 31        | 22          | 930                | 358       | 571         |
| 1 232          | 702       | 530         | 53               | 33        | 20          | 954                | 367       | 587         |
| 1 243          | 708       | 534         | 56               | 32        | 23          | 965                | 373       | 592         |
| 1 230          | 692       | 537         | 77               | 48        | 29          | 982                | 385       | 597         |
| 1 254          | 703       | 551         | 69               | 41        | 28          | 987                | 388       | 598         |
| 1 270          | 713       | 558         | 59               | 34        | 25          | 1 000              | 392       | 608         |
| 1 284          | 722       | 562         | 58               | 31        | 26          | 1 004              | 392       | 612         |
| 1 293          | 719       | 575         | 57               | 32        | 25          | 1 010              | 400       | 609         |
| 1 300          | 727       | 573         | 53               | 32        | 21          | 1 018              | 396       | 622         |
| 1 316          | 734       | 583         | 52               | 30        | 22          | 1 015              | 397       | 618         |
| 1 318          | 733       | 585         | 54               | 31        | 23          | 1 018              | 398       | 620         |
| 1 335          | 743       | 592         | 53               | 32        | 20          | 1 009              | 388       | 622         |
| 1 346          | 742       | 603         | 52               | 30        | 22          | 1 004              | 392       | 612         |
| 1 349          | 744       | 606         | 51               | 28        | 23          | 1 004              | 394       | 610         |
| 1 350          | 742       | 608         | 52               | 27        | 24          | 1 002              | 396       | 607         |
| 1 332          | 733       | 599         | 53               | 27        | 26          | 1 019              | 404       | 615         |
| 1 332          | 734       | 597         | 53               | 28        | 25          | 1 020              | 403       | 618         |
| 1 333          | 732       | 601         | 53               | 27        | 27          | 1 017              | 404       | 613         |
| 1 350          | 741       | 609         | 55               | 28        | 27          | 992                | 391       | 601         |
| 1 346          | 738       | 608         | 56               | 30        | 26          | 999                | 393       | 606         |
| 1 354          | 743       | 611         | 55               | 26        | 29          | 985                | 390       | 595         |
| 1 349          | 732       | 616         | 51               | 30        | 21          | 981                | 388       | 593         |
| 1 349          | 732       | 616         | 51               | 30        | 21          | 981                | 388       | 593         |

表69 高雄市歷年失業率—按教育程度與年齡分

單位：%

| 年 月 別<br>Year & month | 總失業率<br>Total unemployment rate |           |             | 教育程度<br>Educational attainment |   |                                 |
|-----------------------|---------------------------------|-----------|-------------|--------------------------------|---|---------------------------------|
|                       | 總 計<br>Total                    | 男<br>Male | 女<br>Female | 國中及以下<br>Junior high & below   | 高級中等<br>(高中、高職)<br>Senior high school<br>(regular & vocational) | 大專及以上<br>Junior college & above |
| 82年平均 Ave., 1993      | 1.5                             | 1.3       | 1.8         | 0.8                            | 1.9   | 2.2                             |
| 83年平均 Ave., 1994      | 1.8                             | 1.8       | 1.9         | 1.2                            | 2.2   | 2.8                             |
| 84年平均 Ave., 1995      | 1.9                             | 1.9       | 2.0         | 1.3                            | 2.3   | 2.9                             |
| 85年平均 Ave., 1996      | 3.0                             | 3.2       | 2.6         | 2.4                            | 3.3   | 3.3                             |
| 86年平均 Ave., 1997      | 3.3                             | 3.5       | 3.0         | 2.9                            | 3.7   | 3.3                             |
| 87年平均 Ave., 1998      | 3.2                             | 3.4       | 2.9         | 2.8                            | 3.1   | 3.8                             |
| 88年平均 Ave., 1999      | 3.8                             | 4.2       | 3.1         | 3.8                            | 3.7   | 3.8                             |
| 89年平均 Ave., 2000      | 3.9                             | 4.5       | 2.9         | 3.7                            | 4.3   | 3.4                             |
| 90年平均 Ave., 2001      | 5.0                             | 5.4       | 4.5         | 5.4                            | 5.4   | 4.1                             |
| 91年平均 Ave., 2002      | 5.5                             | 6.1       | 4.6         | 5.6                            | 5.7   | 4.9                             |
| 92年平均 Ave., 2003      | 5.2                             | 5.8       | 4.5         | 5.3                            | 5.7   | 4.7                             |
| 93年平均 Ave., 2004      | 4.6                             | 4.9       | 4.0         | 4.0                            | 5.1   | 4.4                             |
| 94年平均 Ave., 2005      | 4.2                             | 4.3       | 4.0         | 3.7                            | 4.7   | 4.0                             |
| 95年平均 Ave., 2006      | 4.1                             | 4.2       | 4.0         | 3.1                            | 4.2   | 4.7                             |
| 96年平均 Ave., 2007      | 4.1                             | 4.5       | 3.6         | 3.6                            | 4.1   | 4.5                             |
| 97年平均 Ave., 2008      | 4.3                             | 4.4       | 4.1         | 4.0                            | 4.4   | 4.3                             |
| 98年平均 Ave., 2009      | 5.9                             | 6.5       | 5.1         | 6.2                            | 6.1   | 5.5                             |
| 99年平均 Ave., 2010      | 5.2                             | 5.5       | 4.9         | 5.1                            | 5.4   | 5.1                             |
| 100年平均 Ave., 2011     | 4.4                             | 4.6       | 4.2         | 3.7                            | 4.4   | 4.7                             |
| 101年平均 Ave., 2012     | 4.3                             | 4.2       | 4.5         | 3.9                            | 3.8   | 4.8                             |
| 102年平均 Ave., 2013     | 4.2                             | 4.3       | 4.2         | 4.1                            | 3.6   | 4.8                             |
| 103年平均 Ave., 2014     | 3.9                             | 4.2       | 3.6         | 3.5                            | 3.7   | 4.3                             |
| 104年平均 Ave., 2015     | 3.8                             | 3.9       | 3.6         | 3.3                            | 3.5   | 4.2                             |
| 105年平均 Ave., 2016     | 4.0                             | 4.1       | 3.8         | 3.6                            | 3.9   | 4.1                             |
| 106年平均 Ave., 2017     | 3.8                             | 4.2       | 3.3         | 4.1                            | 3.6   | 3.8                             |
| 107年平均 Ave., 2018     | 3.7                             | 3.9       | 3.5         | 2.9                            | 3.5   | 4.1                             |
| 108年平均 Ave., 2019     | 3.7                             | 3.6       | 3.7         | 2.5                            | 3.2   | 4.3                             |
| 下半年 July-Dec.         | 3.7                             | 3.6       | 3.8         | 3.0                            | 3.1   | 4.2                             |
| 109年平均 Ave., 2020     | 3.8                             | 3.6       | 4.2         | 2.7                            | 3.6   | 4.3                             |
| 上半年 Jan.-June         | 3.8                             | 3.6       | 4.1         | 2.9                            | 4.4   | 3.7                             |
| 下半年 July-Dec.         | 3.8                             | 3.5       | 4.3         | 2.4                            | 2.8   | 4.9                             |
| 110年平均 Ave., 2021     | 3.9                             | 3.6       | 4.3         | 3.8                            | 4.0   | 3.9                             |
| 上半年 Jan.-June         | 4.0                             | 3.9       | 4.1         | 4.2                            | 3.7   | 4.1                             |
| 下半年 July-Dec.         | 3.9                             | 3.4       | 4.5         | 3.4                            | 4.4   | 3.7                             |
| 111年平均 Ave., 2022     | 3.7                             | 4.0       | 3.3         | 3.1                            | 3.5   | 3.9                             |
| 上半年 Jan.-June         | 3.7                             | 4.0       | 3.3         | 3.1                            | 3.5   | 3.9                             |



TABLE 69. UNEMPLOYMENT RATES BY EDUCATIONAL ATTAINMENT AND AGE IN KAOHSIUNG CITY  
, 1993 TO DATE

Unit: %

| 年齡<br>Age       |                 |                 |                 |                 |                 |                 |                 |                 |                            |
|-----------------|-----------------|-----------------|-----------------|-----------------|-----------------|-----------------|-----------------|-----------------|----------------------------|
| 15~24歲<br>Years | 25~29歲<br>Years | 30~34歲<br>Years | 35~39歲<br>Years | 40~44歲<br>Years | 45~49歲<br>Years | 50~54歲<br>Years | 55~59歲<br>Years | 60~64歲<br>Years | 65歲<br>及以上<br>Years & over |
| 4.6             | 2.0             | 0.9             | 0.8             | 0.7             | 0.3             | 0.3             | 0.3             | 0.2             | -                          |
| 5.3             | 2.4             | 1.6             | 1.1             | 0.6             | 0.6             | 0.4             | 0.6             | 0.1             | 0.1                        |
| 5.5             | 2.6             | 1.9             | 1.1             | 0.8             | 0.8             | 0.6             | 0.1             | 0.1             | 0.4                        |
| 7.6             | 3.6             | 2.9             | 1.7             | 1.8             | 1.7             | 1.3             | 1.4             | 0.2             | -                          |
| 8.7             | 4.5             | 2.5             | 1.8             | 1.9             | 2.2             | 2.2             | 1.3             | 0.8             | -                          |
| 7.7             | 4.3             | 3.0             | 1.9             | 1.8             | 1.9             | 1.9             | 1.7             | 1.0             | 0.2                        |
| 8.9             | 4.9             | 2.8             | 2.7             | 2.4             | 2.6             | 2.5             | 2.2             | 0.7             | 0.9                        |
| 8.7             | 5.2             | 3.6             | 3.3             | 2.1             | 2.5             | 2.4             | 1.8             | 1.2             | 0.3                        |
| 11.2            | 6.8             | 5.0             | 3.6             | 3.6             | 3.8             | 2.7             | 1.8             | 1.1             | 0.1                        |
| 11.4            | 7.8             | 5.2             | 4.5             | 4.1             | 3.7             | 3.5             | 2.4             | 1.1             | 0.1                        |
| 11.1            | 6.8             | 4.5             | 4.3             | 4.2             | 3.8             | 3.9             | 4.2             | 3.1             | 0.1                        |
| 10.7            | 6.4             | 3.7             | 3.7             | 3.1             | 3.2             | 3.7             | 3.0             | 2.4             | 0.1                        |
| 11.2            | 6.2             | 3.4             | 2.9             | 3.2             | 2.9             | 2.7             | 2.4             | 0.9             | 0.1                        |
| 11.0            | 7.0             | 4.0             | 3.3             | 2.4             | 2.5             | 1.9             | 1.5             | 1.2             | 0.1                        |
| 11.0            | 6.7             | 3.5             | 3.5             | 2.8             | 2.7             | 2.9             | 1.5             | 1.6             | 0.1                        |
| 11.6            | 7.0             | 4.2             | 3.3             | 2.7             | 2.9             | 2.9             | 1.9             | 0.8             | 0.4                        |
| 14.3            | 9.1             | 5.9             | 5.0             | 4.2             | 4.6             | 3.8             | 3.3             | 2.3             | 0.1                        |
| 13.7            | 9.4             | 4.6             | 3.9             | 3.4             | 4.3             | 3.4             | 3.1             | 1.8             | -                          |
| 12.6            | 7.6             | 4.1             | 3.8             | 2.9             | 3.0             | 3.1             | 2.1             | 1.3             | 0.2                        |
| 13.8            | 7.5             | 4.2             | 3.9             | 2.5             | 2.2             | 2.4             | 2.3             | 2.3             | 0.2                        |
| 16.0            | 7.2             | 3.9             | 2.9             | 2.6             | 2.6             | 2.1             | 2.5             | 2.0             | 0.2                        |
| 12.3            | 6.7             | 3.6             | 3.7             | 3.0             | 2.6             | 1.8             | 2.3             | 1.5             | 0.6                        |
| 13.4            | 7.3             | 3.9             | 2.4             | 3.0             | 1.8             | 1.7             | 1.9             | 1.5             | 0.4                        |
| 13.7            | 6.8             | 4.3             | 2.8             | 2.3             | 2.9             | 2.3             | 2.2             | 2.0             | 0.4                        |
| 12.0            | 6.2             | 3.6             | 3.3             | 2.6             | 2.6             | 2.3             | 2.2             | 1.8             | 0.3                        |
| 9.2             | 6.0             | 3.0             | 4.3             | 3.2             | 2.2             | 2.2             | 2.8             | 1.8             | 0.4                        |
| 11.3            | 7.4             | 2.6             | 2.4             | 2.8             | 2.7             | 1.8             | 2.5             | 1.8             | 0.5                        |
| 10.0            | 7.0             | 3.3             | 2.1             | 2.8             | 2.8             | 1.9             | 3.3             | 1.9             | 0.9                        |
| 13.2            | 5.5             | 3.6             | 2.4             | 3.2             | 2.5             | 2.3             | 2.4             | 3.1             | 0.5                        |
| 13.9            | 6.2             | 3.2             | 1.4             | 3.6             | 2.2             | 2.7             | 2.7             | 2.7             | 0.1                        |
| 12.4            | 4.8             | 4.0             | 3.6             | 2.8             | 2.8             | 2.0             | 2.0             | 3.6             | 0.7                        |
| 9.8             | 6.7             | 4.4             | 2.8             | 3.2             | 2.4             | 2.8             | 2.5             | 3.8             | 0.9                        |
| 10.5            | 6.7             | 4.8             | 2.3             | 2.9             | 2.7             | 2.5             | 2.6             | 4.3             | 0.8                        |
| 9.1             | 6.7             | 3.9             | 3.4             | 3.6             | 2.1             | 3.1             | 2.4             | 3.3             | 1.0                        |
| 9.5             | 7.1             | 3.9             | 1.7             | 3.8             | 2.1             | 2.7             | 2.2             | 2.6             | 1.2                        |
| 9.5             | 7.1             | 3.9             | 1.7             | 3.8             | 2.1             | 2.7             | 2.2             | 2.6             | 1.2                        |

表70 高雄市15歲以上民間人口之勞動力狀況—按婚姻狀況與年齡分  
TABLE70. CIVILIAN POPULATION AGED 15 YEARS AND OVER BY MARITAL STATUS, AGE AND LABOR FORCE STATUS IN KAOHSIUNG CITY

民國111年上半年

單位：千人

Jan.-June, 2022

Unit: Thousand Persons

| 項目別<br>Item                                    | 15歲以上<br>民間人口<br>Civilian population<br>aged 15 years & over | 勞動力<br>Labor force |                 |                   | 非勞動力<br>Not in labor force |
|--|--|--------------------|-----------------|-------------------|----------------------------|
|  |  | 總計<br>Total        | 就業者<br>Employed | 失業者<br>Unemployed |                            |
| 總計 Total                                       | 2 381  | 1 400              | 1 349           | 51                | 981                        |
| 婚姻狀況 Marital status                            |  |                    |                 |                   |                            |
| 未婚 Never married                               | 841  | 584                | 548             | 36                | 258                        |
| 有配偶或同居 Married, spouse<br>present or cohabited | 1246   | 695                | 684             | 11                | 551                        |
| 離婚、分居或喪偶 Divorced,<br>separated or widowed     | 293  | 121                | 117             | 4                 | 172                        |
| 年齡 Age   |  |                    |                 |                   |                            |
| 15～24歲 years                                   | 273  | 99                 | 90              | 9                 | 174                        |
| 15～19歲 years                                   | 121  | 12                 | 11              | 1                 | 109                        |
| 20～24歲 years                                   | 152  | 87                 | 79              | 8                 | 65                         |
| 25～44歲 years                                   | 777  | 704                | 676             | 28                | 72                         |
| 25～29歲 years                                   | 175  | 160                | 148             | 11                | 15                         |
| 30～34歲 years                                   | 177  | 166                | 159             | 6                 | 11                         |
| 35～39歲 years                                   | 194  | 175                | 172             | 3                 | 19                         |
| 40～44歲 years                                   | 231  | 204                | 197             | 8                 | 27                         |
| 45～64歲 years                                   | 846  | 557                | 543             | 13                | 289                        |
| 45～49歲 years                                   | 218  | 188                | 184             | 4                 | 31                         |
| 50～54歲 years                                   | 214  | 162                | 158             | 4                 | 52                         |
| 55～59歲 years                                   | 211  | 130                | 127             | 3                 | 81                         |
| 60～64歲 years                                   | 202  | 76                 | 74              | 2                 | 126                        |
| 65歲及以上 years & over                            | 485  | 40                 | 39              | 0                 | 445                        |
| 男 Male   | 1151   | 763                | 732             | 30                | 388                        |
| 婚姻狀況 Marital status                            |  |                    |                 |                   |                            |
| 未婚 Never married                               | 444  | 319                | 298             | 20                | 125                        |
| 有配偶或同居 Married, spouse<br>present or cohabited | 606  | 391                | 383             | 8                 | 216                        |
| 離婚、分居或喪偶 Divorced,<br>separated or widowed     | 101  | 53                 | 51              | 2                 | 48                         |

註：同表34。

Note: The same interpretation as shown in table 34.

表70 高雄市15歲以上民間人口之勞動力狀況—按婚姻狀況與年齡分(續)  
 TABLE70. CIVILIAN POPULATION AGED 15 YEARS AND OVER BY MARITAL STATUS, AGE  
 AND LABOR FORCE STATUS IN KAOHSIUNG CITY(Cont.)

民國111年上半年

單位：千人

Jan.-June, 2022

Unit: Thousand Persons

| 項目別<br>Item                                    | 15歲以上<br>民間人口<br>Civilian population<br>aged 15 years & over | 勞動力<br>Labor force |                 |                   | 非勞動力<br>Not in labor force |
|--|--|--------------------|-----------------|-------------------|----------------------------|
|  |  | 總計<br>Total        | 就業者<br>Employed | 失業者<br>Unemployed |                            |
| (男) 年齡 (Male) Age                              |  |                    |                 |                   |                            |
| 15~24歲 years                                   | 139  | 48                 | 41              | 6                 | 91                         |
| 15~19歲 years                                   | 63   | 6                  | 5               | 1                 | 57                         |
| 20~24歲 years                                   | 76   | 42                 | 36              | 6                 | 34                         |
| 25~44歲 years                                   | 385  | 373                | 357             | 16                | 12                         |
| 25~29歲 years                                   | 88   | 82                 | 76              | 7                 | 5                          |
| 30~34歲 years                                   | 89   | 89                 | 85              | 4                 | 1                          |
| 35~39歲 years                                   | 95   | 93                 | 91              | 2                 | 2                          |
| 40~44歲 years                                   | 112  | 108                | 104             | 4                 | 4                          |
| 45~64歲 years                                   | 409  | 318                | 311             | 8                 | 90                         |
| 45~49歲 years                                   | 105  | 100                | 98              | 2                 | 5                          |
| 50~54歲 years                                   | 105  | 92                 | 89              | 3                 | 13                         |
| 55~59歲 years                                   | 102  | 78                 | 77              | 1                 | 24                         |
| 60~64歲 years                                   | 96   | 48                 | 47              | 1                 | 48                         |
| 65歲及以上 years & over                            | 219  | 24                 | 24              | 0                 | 194                        |
| 女 Female                                       | 1 230  | 637                | 616             | 21                | 593                        |
| 婚姻狀況 Marital status                            |  |                    |                 |                   |                            |
| 未婚 Never married                               | 397  | 265                | 250             | 15                | 133                        |
| 有配偶或同居 Married, spouse<br>present or cohabited | 640  | 305                | 301             | 3                 | 336                        |
| 離婚、分居或喪偶 Divorced,<br>separated or widowed     | 192  | 68                 | 66              | 3                 | 124                        |
| 年齡 Age   |  |                    |                 |                   |                            |
| 15~24歲 years                                   | 134  | 52                 | 49              | 3                 | 83                         |
| 15~19歲 years                                   | 58   | 7                  | 6               | 0                 | 52                         |
| 20~24歲 years                                   | 76   | 45                 | 42              | 3                 | 31                         |
| 25~44歲 years                                   | 392  | 332                | 319             | 12                | 60                         |
| 25~29歲 years                                   | 87   | 77                 | 73              | 5                 | 10                         |
| 30~34歲 years                                   | 87   | 77                 | 74              | 3                 | 10                         |
| 35~39歲 years                                   | 99   | 82                 | 80              | 1                 | 17                         |
| 40~44歲 years                                   | 119  | 96                 | 92              | 4                 | 23                         |
| 45~64歲 years                                   | 437  | 238                | 233             | 6                 | 199                        |
| 45~49歲 years                                   | 113  | 87                 | 86              | 2                 | 26                         |
| 50~54歲 years                                   | 109  | 70                 | 69              | 2                 | 39                         |
| 55~59歲 years                                   | 109  | 52                 | 51              | 1                 | 57                         |
| 60~64歲 years                                   | 106  | 28                 | 28              | 1                 | 78                         |
| 65歲及以上 years & over                            | 266  | 16                 | 15              | 0                 | 251                        |

註：同表34。

Note: The same interpretation as shown in table 34.

表71 高雄市15歲以上民間人口之勞動力狀況與年齡—按教育程度分

民國111年上半年

單位：千人

| 項目別<br>Item  | 15歲以上<br>民間人口<br>Civilian<br>population aged<br>15 years & over | 勞動力<br>Labor force |                 |                   | 非勞動力<br>Not in labor<br>force |
|--|---|--------------------|-----------------|-------------------|-------------------------------|
|  |   | 總計<br>Total        | 就業者<br>Employed | 失業者<br>Unemployed |                               |
| 總計 Total   | 2 381   | 1 400              | 1 349           | 51                | 981                           |
| 國中及以下 Junior high & below                                | 414   | 144                | 140             | 4                 | 270                           |
| 國小及以下 Primary school & below                             | 220   | 41                 | 39              | 2                 | 180                           |
| 國中 Junior high   | 194   | 104                | 101             | 3                 | 90                            |
| 高級中等（高中、高職） Senior high school<br>(regular & vocational) | 807   | 498                | 481             | 18                | 309                           |
| 大專及以上 Junior college & above                             | 1 159   | 757                | 728             | 29                | 402                           |
| 專科 Junior college  | 286   | 200                | 194             | 6                 | 86                            |
| 大學 University  | 680   | 421                | 401             | 19                | 260                           |
| 研究所 Graduate school                                      | 193   | 137                | 133             | 4                 | 56                            |
| 男 Male   | 1 151   | 763                | 732             | 30                | 388                           |
| 國中及以下 Junior high & below                                | 182   | 87                 | 83              | 4                 | 95                            |
| 國小及以下 Primary school & below                             | 83  | 23                 | 21              | 2                 | 60                            |
| 國中 Junior high   | 99  | 64                 | 62              | 2                 | 35                            |
| 高級中等（高中、高職） Senior high school<br>(regular & vocational) | 406   | 290                | 279             | 12                | 116                           |
| 大專及以上 Junior college & above                             | 563   | 385                | 370             | 15                | 178                           |
| 專科 Junior college  | 142   | 106                | 102             | 4                 | 36                            |
| 大學 University  | 317   | 206                | 196             | 9                 | 111                           |
| 研究所 Graduate school                                      | 104   | 74                 | 71              | 2                 | 31                            |
| 女 Female   | 1 230   | 637                | 616             | 21                | 593                           |
| 國中及以下 Junior high & below                                | 232   | 57                 | 56              | 1                 | 175                           |
| 國小及以下 Primary school & below                             | 138   | 18                 | 18              | -                 | 120                           |
| 國中 Junior high   | 95  | 40                 | 39              | 1                 | 55                            |
| 高級中等（高中、高職） Senior high school<br>(regular & vocational) | 401   | 208                | 202             | 6                 | 193                           |
| 大專及以上 Junior college & above                             | 596   | 372                | 358             | 14                | 224                           |
| 專科 Junior college  | 145   | 94                 | 92              | 2                 | 51                            |
| 大學 University  | 363   | 215                | 205             | 10                | 148                           |
| 研究所 Graduate school                                      | 88  | 63                 | 61              | 2                 | 25                            |

註：同表34。

TABLE 71. CIVILIAN POPULATION AGED 15 YEARS AND OVER BY EDUCATIONAL ATTAINMENT,  
LABOR FORCE STATUS AND AGE IN KAOHSIUNG CITY

Jan.-June, 2022

Unit:Thousand Persons

| 年齡                  |                     |                     |                     |                     |                     |                     |                     |                     |                            |
|---------------------|---------------------|---------------------|---------------------|---------------------|---------------------|---------------------|---------------------|---------------------|----------------------------|
| Age                 |                     |                     |                     |                     |                     |                     |                     |                     |                            |
| 15~24<br>歲<br>Years | 25~29<br>歲<br>Years | 30~34<br>歲<br>Years | 35~39<br>歲<br>Years | 40~44<br>歲<br>Years | 45~49<br>歲<br>Years | 50~54<br>歲<br>Years | 55~59<br>歲<br>Years | 60~64<br>歲<br>Years | 65歲<br>及以上<br>Years & over |
| 273                 | 175                 | 177                 | 194                 | 231                 | 218                 | 214                 | 211                 | 202                 | 485                        |
| 11                  | 4                   | 3                   | 7                   | 11                  | 17                  | 21                  | 44                  | 57                  | 239                        |
| 0                   | 1                   | 0                   | 1                   | 1                   | 1                   | 2                   | 6                   | 17                  | 191                        |
| 11                  | 3                   | 3                   | 6                   | 10                  | 16                  | 19                  | 38                  | 40                  | 48                         |
| 105                 | 34                  | 46                  | 58                  | 84                  | 86                  | 101                 | 91                  | 78                  | 123                        |
| 157                 | 136                 | 127                 | 129                 | 136                 | 115                 | 92                  | 76                  | 68                  | 123                        |
| 10                  | 12                  | 11                  | 18                  | 45                  | 48                  | 42                  | 35                  | 27                  | 38                         |
| 136                 | 98                  | 90                  | 81                  | 64                  | 45                  | 32                  | 30                  | 31                  | 71                         |
| 11                  | 26                  | 25                  | 30                  | 27                  | 22                  | 17                  | 10                  | 9                   | 14                         |
| 139                 | 88                  | 89                  | 95                  | 112                 | 105                 | 105                 | 102                 | 96                  | 219                        |
| 7                   | 3                   | 2                   | 3                   | 5                   | 9                   | 12                  | 23                  | 26                  | 91                         |
| 0                   | 1                   | 0                   | -                   | -                   | 0                   | 2                   | 2                   | 8                   | 70                         |
| 7                   | 2                   | 2                   | 3                   | 5                   | 9                   | 10                  | 21                  | 19                  | 22                         |
| 60                  | 21                  | 27                  | 32                  | 46                  | 44                  | 50                  | 41                  | 33                  | 53                         |
| 73                  | 64                  | 61                  | 60                  | 61                  | 52                  | 43                  | 38                  | 37                  | 74                         |
| 4                   | 6                   | 4                   | 8                   | 20                  | 22                  | 21                  | 19                  | 16                  | 22                         |
| 64                  | 45                  | 43                  | 34                  | 27                  | 22                  | 11                  | 13                  | 15                  | 42                         |
| 5                   | 13                  | 13                  | 17                  | 14                  | 9                   | 11                  | 6                   | 6                   | 10                         |
| 134                 | 87                  | 87                  | 99                  | 119                 | 113                 | 109                 | 109                 | 106                 | 266                        |
| 5                   | 1                   | 1                   | 3                   | 6                   | 8                   | 9                   | 21                  | 30                  | 148                        |
| 0                   | 0                   | 0                   | 1                   | 1                   | 1                   | 1                   | 4                   | 9                   | 121                        |
| 5                   | 1                   | 1                   | 3                   | 5                   | 7                   | 9                   | 17                  | 21                  | 26                         |
| 46                  | 13                  | 19                  | 27                  | 38                  | 43                  | 51                  | 50                  | 45                  | 70                         |
| 84                  | 73                  | 67                  | 69                  | 75                  | 62                  | 49                  | 38                  | 31                  | 49                         |
| 6                   | 6                   | 7                   | 9                   | 25                  | 26                  | 21                  | 16                  | 11                  | 16                         |
| 72                  | 54                  | 47                  | 46                  | 37                  | 23                  | 21                  | 17                  | 16                  | 30                         |
| 6                   | 13                  | 12                  | 13                  | 13                  | 13                  | 6                   | 5                   | 3                   | 4                          |

Note : The same interpretation as shown in table 34.

表72 高雄市就業者之年齡—按行業分

TABLE 72. EMPLOYED PERSONS BY SECTOR AND AGE IN KAOHSIUNG CITY

民國111年上半年

Jan.-June, 2022

單位：千人

Unit: Thousand Persons

| 項目別<br>Item  | 總計<br>Total | 15~24歲<br>Years | 25~44歲<br>Years | 45~64歲<br>Years | 65歲及以上<br>Years & over |
|--|-------------|-----------------|-----------------|-----------------|------------------------|
| 總計 Total   | 1 349       | 90              | 676             | 543             | 39                     |
| 農、林、漁、牧業<br>Agriculture, Forestry, Fishing and Animal Husbandry                  | 36          | 1               | 7               | 21              | 7                      |
| 工業 Industry  | 486         | 25              | 255             | 201             | 6                      |
| 礦業及土石採取業 Mining and Quarrying  | 0           | -               | 0               | 0               | -                      |
| 製造業 Manufacturing  | 361         | 17              | 202             | 139             | 3                      |
| 電力及燃氣供應業 Electricity and Gas Supply  | 5           | -               | 3               | 2               | 0                      |
| 用水供應及污染整治業 Water Supply<br>and Remediation Activities                            | 13          | 1               | 6               | 6               | 0                      |
| 營建工程業 Construction   | 107         | 7               | 44              | 54              | 3                      |
| 服務業 Services   | 826         | 65              | 414             | 322             | 26                     |
| 批發及零售業 Wholesale and Retail Trade  | 225         | 20              | 106             | 88              | 11                     |
| 運輸及倉儲業 Transportation and Storage  | 60          | 2               | 31              | 26              | 1                      |
| 住宿及餐飲業 Accommodation and<br>Food Service Activities                              | 110         | 16              | 52              | 38              | 3                      |
| 出版影音及資通訊業 Information<br>and Communication                                       | 24          | 2               | 16              | 6               | 0                      |
| 金融及保險業 Financial and Insurance Activities  | 44          | 1               | 22              | 20              | 0                      |
| 不動產業 Real Estate Activities  | 15          | 1               | 9               | 5               | -                      |
| 專業、科學及技術服務業<br>Professional, Scientific and Technical Activities                 | 35          | 4               | 19              | 11              | 0                      |
| 支援服務業 Support Service Activities   | 40          | 0               | 16              | 21              | 2                      |
| 公共行政及國防；強制性社會安全 Public<br>Administration and Defence; Compulsory Social Security | 40          | 2               | 23              | 14              | 1                      |
| 教育業 Education  | 76          | 4               | 40              | 32              | 1                      |
| 醫療保健及社會工作服務業 Human Health<br>and Social Work Activities                          | 66          | 6               | 36              | 22              | 1                      |
| 藝術、娛樂及休閒服務業 Arts,<br>Entertainment and Recreation                                | 12          | 1               | 7               | 4               | 0                      |
| 其他服務業 Other Service Activities   | 81          | 6               | 36              | 34              | 4                      |

註：同表34。

Note: The same interpretation as shown in table 34.

表72 高雄市就業者之年齡—按行業分（續1）

TABLE 72. EMPLOYED PERSONS BY SECTOR AND AGE IN KAOHSIUNG CITY (Cont. 1)

民國111年上半年

單位：千人

Jan.-June, 2022

Unit: Thousand Persons

| 項目別<br>Item  | 總計<br>Total | 15~24歲<br>Years | 25~44歲<br>Years | 45~64歲<br>Years | 65歲及以上<br>Years & over |
|--|-------------|-----------------|-----------------|-----------------|------------------------|
| 男 Male   | 732         | 41              | 357             | 311             | 24                     |
| 農、林、漁、牧業<br>Agriculture, Forestry, Fishing and Animal Husbandry                  | 26          | 1               | 5               | 16              | 5                      |
| 工業 Industry  | 337         | 17              | 171             | 144             | 5                      |
| 礦業及土石採取業 Mining and Quarrying  | 0           | -               | 0               | 0               | -                      |
| 製造業 Manufacturing  | 238         | 10              | 132             | 93              | 2                      |
| 電力及燃氣供應業 Electricity and Gas Supply  | 4           | -               | 2               | 2               | 0                      |
| 用水供應及污染整治業 Water Supply<br>and Remediation Activities                            | 10          | 1               | 5               | 4               | 0                      |
| 營建工程業 Construction   | 85          | 6               | 32              | 45              | 2                      |
| 服務業 Services   | 368         | 24              | 180             | 150             | 14                     |
| 批發及零售業 Wholesale and Retail Trade  | 106         | 9               | 47              | 45              | 6                      |
| 運輸及倉儲業 Transportation and Storage  | 43          | 1               | 21              | 20              | 1                      |
| 住宿及餐飲業 Accommodation and<br>Food Service Activities                              | 45          | 7               | 23              | 14              | 2                      |
| 出版影音及資通訊業 Information<br>and Communication                                       | 11          | 0               | 7               | 4               | 0                      |
| 金融及保險業 Financial and Insurance Activities  | 14          | 0               | 6               | 7               | 0                      |
| 不動產業 Real Estate Activities  | 7           | 0               | 5               | 2               | -                      |
| 專業、科學及技術服務業<br>Professional, Scientific and Technical Activities                 | 15          | 1               | 8               | 5               | 0                      |
| 支援服務業 Support Service Activities   | 22          | 0               | 10              | 10              | 1                      |
| 公共行政及國防；強制性社會安全 Public<br>Administration and Defence; Compulsory Social Security | 22          | 1               | 13              | 8               | 1                      |
| 教育業 Education  | 20          | 1               | 9               | 10              | 0                      |
| 醫療保健及社會工作服務業 Human Health<br>and Social Work Activities                          | 16          | 1               | 8               | 6               | 1                      |
| 藝術、娛樂及休閒服務業 Arts,<br>Entertainment and Recreation                                | 6           | 0               | 4               | 1               | 0                      |
| 其他服務業 Other Service Activities   | 42          | 3               | 19              | 18              | 3                      |

表72 高雄市就業者之年齡—按行業分（續完）

TABLE 72. EMPLOYED PERSONS BY SECTOR AND AGE IN KAOHSIUNG CITY (Cont. End)

民國111年上半年

單位：千人

Jan.-June, 2022

Unit: Thousand Persons

| 項目別<br>Item  | 總計<br>Total | 15~24歲<br>Years | 25~44歲<br>Years | 45~64歲<br>Years | 65歲及以上<br>Years & over |
|--|-------------|-----------------|-----------------|-----------------|------------------------|
| 女 Female   | 616         | 49              | 319             | 233             | 15                     |
| 農、林、漁、牧業<br>Agriculture, Forestry, Fishing and Animal Husbandry                  | 10          | -               | 2               | 5               | 2                      |
| 工業 Industry  | 149         | 8               | 83              | 56              | 2                      |
| 礦業及土石採取業 Mining and Quarrying  | 0           | -               | 0               | 0               | -                      |
| 製造業 Manufacturing  | 123         | 7               | 70              | 45              | 1                      |
| 電力及燃氣供應業 Electricity and Gas Supply  | 1           | -               | 0               | 0               | -                      |
| 用水供應及污染整治業 Water Supply<br>and Remediation Activities                            | 3           | -               | 1               | 2               | 0                      |
| 營建工程業 Construction   | 22          | 1               | 12              | 9               | 1                      |
| 服務業 Services   | 458         | 41              | 233             | 171             | 12                     |
| 批發及零售業 Wholesale and Retail Trade  | 118         | 11              | 59              | 43              | 6                      |
| 運輸及倉儲業 Transportation and Storage  | 17          | 1               | 10              | 6               | 0                      |
| 住宿及餐飲業 Accommodation and<br>Food Service Activities                              | 65          | 9               | 30              | 24              | 2                      |
| 出版影音及資通訊業 Information<br>and Communication                                       | 13          | 1               | 9               | 3               | -                      |
| 金融及保險業 Financial and Insurance Activities  | 30          | 1               | 16              | 13              | 0                      |
| 不動產業 Real Estate Activities  | 8           | 0               | 4               | 3               | -                      |
| 專業、科學及技術服務業<br>Professional, Scientific and Technical Activities                 | 20          | 3               | 11              | 6               | 0                      |
| 支援服務業 Support Service Activities   | 18          | 0               | 6               | 11              | 1                      |
| 公共行政及國防；強制性社會安全 Public<br>Administration and Defence; Compulsory Social Security | 18          | 1               | 11              | 6               | 0                      |
| 教育業 Education  | 56          | 3               | 31              | 22              | 0                      |
| 醫療保健及社會工作服務業 Human Health<br>and Social Work Activities                          | 50          | 5               | 28              | 16              | 0                      |
| 藝術、娛樂及休閒服務業 Arts,<br>Entertainment and Recreation                                | 6           | 1               | 3               | 3               | 0                      |
| 其他服務業 Other Service Activities   | 39          | 4               | 17              | 16              | 2                      |

註：同表34。

Note: The same interpretation as shown in table 34.



表73 高雄市就業者之從業身分—按行業分

TABLE 73. EMPLOYED PERSONS BY CLASS OF WORKER AND SECTOR IN KAOHSIUNG CITY

民國111年上半年

單位：千人

Jan.-June, 2022

Unit:Thousand Persons

| 項目別<br>Item  | 總計<br>Total | 雇 主<br>Employers | 自營作業者<br>Own-account<br>workers | 無 酬 家 屬<br>工 作 者<br>Unpaid<br>family<br>workers | 受 僱 者<br>Paid employees |                           |                              |
|--|-------------|------------------|---------------------------------|---|-------------------------|---------------------------|------------------------------|
|  |             |                  |                                 |   | 合 計<br>Total            | 受 私 人<br>僱 用 者<br>Private | 受 政 府<br>僱 用 者<br>Government |
| 總 計 Total  | 1 349       | 45               | 154                             | 57  | 1 091                   | 969                       | 122                          |
| 農、林、漁、牧業<br>Agriculture, Forestry, Fishing and Animal Husbandry                  | 36          | 1                | 21                              | 8   | 6                       | 6                         | -                            |
| 工業 Industry  | 486         | 16               | 13                              | 9   | 448                     | 430                       | 19                           |
| 礦業及土石採取業 Mining and Quarrying  | 0           | -                | -                               | -   | 0                       | 0                         | -                            |
| 製造業 Manufacturing  | 361         | 10               | 5                               | 4   | 342                     | 333                       | 9                            |
| 電力及燃氣供應業 Electricity and Gas Supply  | 5           | 0                | -                               | -   | 5                       | 1                         | 4                            |
| 用水供應及污染整治業 Water Supply<br>and Remediation Activities                            | 13          | 0                | 0                               | 1   | 12                      | 6                         | 6                            |
| 營建工程業 Construction   | 107         | 5                | 8                               | 4   | 90                      | 89                        | 0                            |
| 服務業 Services   | 826         | 29               | 120                             | 41  | 637                     | 533                       | 104                          |
| 批發及零售業 Wholesale and Retail Trade  | 225         | 12               | 56                              | 20  | 137                     | 136                       | 1                            |
| 運輸及倉儲業 Transportation and Storage  | 60          | 1                | 12                              | 1   | 47                      | 42                        | 5                            |
| 住宿及餐飲業 Accommodation and<br>Food Service Activities                              | 110         | 8                | 15                              | 14  | 73                      | 73                        | -                            |
| 出版影音及資通訊業 Information<br>and Communication                                       | 24          | 0                | 0                               | 0   | 23                      | 23                        | -                            |
| 金融及保險業 Financial and Insurance Activities  | 44          | 0                | -                               | -   | 43                      | 42                        | 2                            |
| 不動產業 Real Estate Activities  | 15          | 0                | 0                               | -   | 15                      | 15                        | -                            |
| 專業、科學及技術服務業<br>Professional, Scientific and Technical Activities                 | 35          | 1                | 4                               | 0   | 30                      | 28                        | 2                            |
| 支援服務業 Support Service Activities   | 40          | 1                | 1                               | 0   | 37                      | 37                        | -                            |
| 公共行政及國防；強制性社會安全 Public<br>Administration and Defence; Compulsory Social Security | 40          | -                | -                               | -   | 40                      | 0                         | 40                           |
| 教育業 Education  | 76          | 1                | 3                               | -   | 72                      | 30                        | 42                           |
| 醫療保健及社會工作服務業 Human Health<br>and Social Work Activities                          | 66          | 2                | 2                               | 0   | 61                      | 52                        | 10                           |
| 藝術、娛樂及休閒服務業 Arts,<br>Entertainment and Recreation                                | 12          | -                | 2                               | 0   | 10                      | 8                         | 2                            |
| 其他服務業 Other Service Activities   | 81          | 2                | 25                              | 5   | 48                      | 48                        | 0                            |

註：同表34。

Note: The same interpretation as shown in table 34.

表73 高雄市就業者之從業身分—按行業分（續1）

TABLE 73. EMPLOYED PERSONS BY CLASS OF WORKER AND SECTOR IN KAOHSIUNG CITY (Cont. 1)

民國111年上半年

單位：千人

Jan.-June, 2022

Unit: Thousand Persons

| 項目別<br>Item  | 總計<br>Total | 雇 主<br>Employers | 自營作業者<br>Own-account<br>workers | 無 酬 家 屬<br>工 作 者<br>Unpaid<br>family<br>workers | 受 僱 者<br>Paid employees |                           |                              |
|--|-------------|------------------|---------------------------------|---|-------------------------|---------------------------|------------------------------|
|  |             |                  |                                 |   | 合 計<br>Total            | 受 私 人<br>僱 用 者<br>Private | 受 政 府<br>僱 用 者<br>Government |
| 男 Male   | 732         | 36               | 105                             | 18  | 572                     | 513                       | 60                           |
| 農、林、漁、牧業<br>Agriculture, Forestry, Fishing and Animal Husbandry                  | 26          | 1                | 18                              | 3   | 4                       | 4                         | -                            |
| 工業 Industry  | 337         | 15               | 13                              | 3   | 307                     | 293                       | 14                           |
| 礦業及土石採取業 Mining and Quarrying  | 0           | -                | -                               | -   | 0                       | 0                         | -                            |
| 製造業 Manufacturing  | 238         | 10               | 4                               | 1   | 223                     | 216                       | 6                            |
| 電力及燃氣供應業 Electricity and Gas Supply  | 4           | 0                | -                               | -   | 4                       | 1                         | 3                            |
| 用水供應及污染整治業 Water Supply<br>and Remediation Activities                            | 10          | 0                | 0                               | 0   | 9                       | 5                         | 4                            |
| 營建工程業 Construction   | 85          | 4                | 8                               | 2   | 70                      | 70                        | 0                            |
| 服務業 Services   | 368         | 21               | 74                              | 12  | 261                     | 216                       | 46                           |
| 批發及零售業 Wholesale and Retail Trade  | 106         | 9                | 36                              | 5   | 56                      | 56                        | 1                            |
| 運輸及倉儲業 Transportation and Storage  | 43          | 0                | 9                               | 0   | 32                      | 28                        | 4                            |
| 住宿及餐飲業 Accommodation and<br>Food Service Activities                              | 45          | 5                | 10                              | 5   | 26                      | 26                        | -                            |
| 出版影音及資通訊業 Information<br>and Communication                                       | 11          | 0                | 0                               | -   | 11                      | 11                        | -                            |
| 金融及保險業 Financial and Insurance Activities  | 14          | 0                | -                               | -   | 14                      | 13                        | 1                            |
| 不動產業 Real Estate Activities  | 7           | 0                | 0                               | -   | 7                       | 7                         | -                            |
| 專業、科學及技術服務業<br>Professional, Scientific and Technical Activities                 | 15          | 1                | 1                               | -   | 12                      | 10                        | 2                            |
| 支援服務業 Support Service Activities   | 22          | 0                | 1                               | -   | 21                      | 21                        | -                            |
| 公共行政及國防；強制性社會安全 Public<br>Administration and Defence; Compulsory Social Security | 22          | -                | -                               | -   | 22                      | 0                         | 22                           |
| 教育業 Education  | 20          | 0                | 1                               | -   | 19                      | 7                         | 12                           |
| 醫療保健及社會工作服務業 Human Health<br>and Social Work Activities                          | 16          | 2                | 2                               | -   | 12                      | 9                         | 3                            |
| 藝術、娛樂及休閒服務業 Arts,<br>Entertainment and Recreation                                | 6           | -                | 1                               | 0   | 4                       | 3                         | 1                            |
| 其他服務業 Other Service Activities   | 42          | 2                | 13                              | 2   | 25                      | 25                        | 0                            |

表73 高雄市就業者之從業身分—按行業分（續完）

TABLE 73. EMPLOYED PERSONS BY CLASS OF WORKER AND SECTOR IN KAOHSIUNG CITY (Cont. End)

民國111年上半年

單位：千人

Jan.-June, 2022

Unit:Thousand Persons

| 項目別<br>Item  | 總計<br>Total | 雇 主<br>Employers | 自營作業者<br>Own-account<br>workers | 無 酬 家 屬<br>工 作 者<br>Unpaid<br>family<br>workers | 受 僱 者<br>Paid employees |                           |                              |
|--|-------------|------------------|---------------------------------|---|-------------------------|---------------------------|------------------------------|
|  |             |                  |                                 |   | 合 計<br>Total            | 受 私 人<br>僱 用 者<br>Private | 受 政 府<br>僱 用 者<br>Government |
| 女 Female   | 616         | 9                | 49                              | 39  | 519                     | 456                       | 63                           |
| 農、林、漁、牧業<br>Agriculture, Forestry, Fishing and Animal Husbandry                  | 10          | 0                | 3                               | 5   | 2                       | 2                         | -                            |
| 工業 Industry  | 149         | 1                | 1                               | 6   | 141                     | 137                       | 5                            |
| 礦業及土石採取業 Mining and Quarrying  | 0           | -                | -                               | -   | 0                       | 0                         | -                            |
| 製造業 Manufacturing  | 123         | 0                | 1                               | 3   | 119                     | 116                       | 2                            |
| 電力及燃氣供應業 Electricity and Gas Supply  | 1           | -                | -                               | -   | 1                       | 0                         | 1                            |
| 用水供應及污染整治業 Water Supply<br>and Remediation Activities                            | 3           | -                | 0                               | 0   | 2                       | 1                         | 2                            |
| 營建工程業 Construction   | 22          | 0                | -                               | 2   | 19                      | 19                        | 0                            |
| 服務業 Services   | 458         | 8                | 45                              | 29  | 375                     | 317                       | 58                           |
| 批發及零售業 Wholesale and Retail Trade  | 118         | 2                | 20                              | 15  | 80                      | 80                        | 0                            |
| 運輸及倉儲業 Transportation and Storage  | 17          | 1                | 2                               | 0   | 14                      | 13                        | 1                            |
| 住宿及餐飲業 Accommodation and<br>Food Service Activities                              | 65          | 3                | 6                               | 9   | 47                      | 47                        | -                            |
| 出版影音及資通訊業 Information<br>and Communication                                       | 13          | -                | 0                               | 0   | 12                      | 12                        | -                            |
| 金融及保險業 Financial and Insurance Activities  | 30          | 0                | -                               | -   | 30                      | 29                        | 1                            |
| 不動產業 Real Estate Activities  | 8           | -                | 0                               | -   | 8                       | 8                         | -                            |
| 專業、科學及技術服務業<br>Professional, Scientific and Technical Activities                 | 20          | 0                | 2                               | 0   | 18                      | 17                        | 0                            |
| 支援服務業 Support Service Activities   | 18          | 1                | 0                               | 0   | 17                      | 17                        | -                            |
| 公共行政及國防；強制性社會安全 Public<br>Administration and Defence; Compulsory Social Security | 18          | -                | -                               | -   | 18                      | -                         | 18                           |
| 教育業 Education  | 56          | 1                | 2                               | -   | 53                      | 23                        | 30                           |
| 醫療保健及社會工作服務業 Human Health<br>and Social Work Activities                          | 50          | 0                | 0                               | 0   | 49                      | 43                        | 7                            |
| 藝術、娛樂及休閒服務業 Arts,<br>Entertainment and Recreation                                | 6           | -                | 0                               | -   | 6                       | 5                         | 1                            |
| 其他服務業 Other Service Activities   | 39          | 0                | 12                              | 4   | 23                      | 23                        | -                            |

註：同表34。

Note: The same interpretation as shown in table 34.

表74 特徵值之信賴區間及變異係數

TABLE 74. CONFIDENCE INTERVALS AND COEFFICIENTS OF VARIATION FOR PARAMETERS

單位:千人；%

Unit:Thousand Persons；%

| 項目別<br>Item             | 估計值<br>(X) Estimate | 估計標準誤<br>(SEx) Standard error | 特徵值之95%信賴區間<br>95% Confidence interval | 變異係數<br>(%)<br>Coefficient of Variation (C.V.) |
|-------------------------|---------------------|-------------------------------|--|--|
| 111年 2022               |                     |                               |  |  |
| 3月 March                |                     |                               |  |  |
| 勞動力 Labor force         | 11 875              | 39                            | ( 11 799, 11 952)                      | 0.33   |
| 就業者 Employed persons    | 11 440              | 40                            | ( 11 362, 11 518)                      | 0.35   |
| 失業者 Unemployed persons  | 435                 | 11                            | ( 413, 457)                            | 2.54   |
| 非勞動力 Not in labor force | 8 188               | 39                            | ( 8 111, 8 265)                        | 0.48   |
| 失業率 Unemployment rate   | 3.66                | (0.08)                        | ( 3.50, 3.83)                          | 2.26   |
| 4月 April                |                     |                               |  |  |
| 勞動力 Labor force         | 11 844              | 40                            | ( 11 765, 11 923)                      | 0.34   |
| 就業者 Employed persons    | 11 415              | 41                            | ( 11 335, 11 495)                      | 0.36   |
| 失業者 Unemployed persons  | 429                 | 10                            | ( 409, 449)                            | 2.39   |
| 非勞動力 Not in labor force | 8 176               | 40                            | ( 8 097, 8 255)                        | 0.49   |
| 失業率 Unemployment rate   | 3.62                | (0.08)                        | ( 3.47, 3.77)                          | 2.1  |
| 5月 May                  |                     |                               |  |  |
| 勞動力 Labor force         | 11 805              | 41                            | ( 11 725, 11 885)                      | 0.35   |
| 就業者 Employed persons    | 11 371              | 42                            | ( 11 289, 11 453)                      | 0.37   |
| 失業者 Unemployed persons  | 434                 | 11                            | ( 413, 456)                            | 2.55   |
| 非勞動力 Not in labor force | 8 187               | 40                            | ( 8 108, 8 266)                        | 0.49   |
| 失業率 Unemployment rate   | 3.68                | (0.08)                        | ( 3.52, 3.84)                          | 2.25   |
| 6月 June                 |                     |                               |  |  |
| 勞動力 Labor force         | 11 815              | 39                            | ( 11 738, 11 891)                      | 0.33   |
| 就業者 Employed persons    | 11 372              | 40                            | ( 11 294, 11 451)                      | 0.35   |
| 失業者 Unemployed persons  | 442                 | 12                            | ( 419, 466)                            | 2.74   |
| 非勞動力 Not in labor force | 8 168               | 39                            | ( 8 092, 8 245)                        | 0.48   |
| 失業率 Unemployment rate   | 3.74                | (0.09)                        | ( 3.56, 3.92)                          | 2.46   |
| 7月 July                 |                     |                               |  |  |
| 勞動力 Labor force         | 11 845              | 38                            | ( 11 771, 11 920)                      | 0.32   |
| 就業者 Employed persons    | 11 397              | 39                            | ( 11 321, 11 474)                      | 0.34   |
| 失業者 Unemployed persons  | 448                 | 12                            | ( 425, 471)                            | 2.59   |
| 非勞動力 Not in labor force | 8 137               | 38                            | ( 8 062, 8 212)                        | 0.47   |
| 失業率 Unemployment rate   | 3.78                | (0.09)                        | ( 3.61, 3.96)                          | 2.31   |
| 8月 August               |                     |                               |  |  |
| 勞動力 Labor force         | 11 851              | 42                            | ( 11 768, 11 934)                      | 0.36   |
| 就業者 Employed persons    | 11 402              | 44                            | ( 11 316, 11 488)                      | 0.39   |
| 失業者 Unemployed persons  | 449                 | 14                            | ( 423, 476)                            | 3.01   |
| 非勞動力 Not in labor force | 8 137               | 42                            | ( 8 054, 8 220)                        | 0.52   |
| 失業率 Unemployment rate   | 3.79                | (0.10)                        | ( 3.59, 3.99)                          | 2.71   |

註：1.本表特徵值之95%信賴區間以( X - 1.96 SEx , X + 1.96 SEx )表示。

2.變異係數 = (SEx / X) × 100%。

3.本表各項指標抽樣誤差均不含共同事業戶、礦業及土石採取業、電力及燃氣供應業與用水供應業人數；惟其誤差甚小幾可忽略。

4.估計標準誤欄括弧()內數字係百分點。

Note:1. Confidence intervals presented here are denoted by ( X - 1.96 SEx , X + 1.96 SEx ).

2. Coefficient of Variation (C.V.) = (SEx / X) × 100%.

3. This table excludes the sampling variation of persons in group-quarters facil., mining &amp; quarrying, electricity &amp; gas supply, and

4. ( ) in standard error column denotes pts.

## 附錄一

### 名詞與定義

#### (一)人口及勞動力之分類

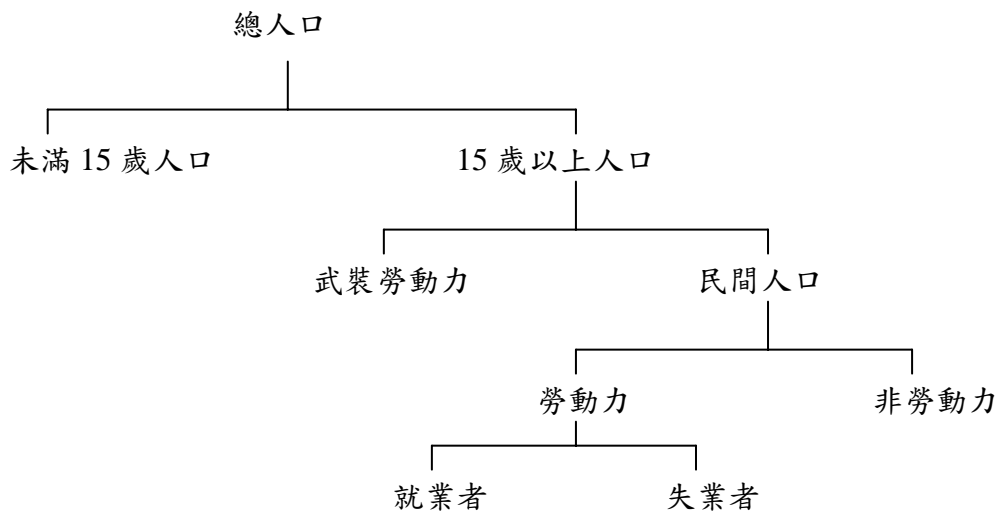

(二)勞動力：指在資料標準週內年滿 15 歲可以工作之民間人口，包括就業者及失業者。

(三)就業者：指在資料標準週內年滿 15 歲從事有酬工作者，或從事 15 小時以上之無酬家屬工作者。

(四)失業者：指在資料標準週內年滿 15 歲，同時具有下列條件者：(1)無工作；(2)隨時可以工作；(3)正在尋找工作或已找工作在等待結果。

此外，尚包括等待恢復工作者及找到職業而未開始工作亦無報酬者。

(五)非勞動力：指在資料標準週內，年滿 15 歲不屬於勞動力之民間人口，包括因就學、料理家務、高齡、身心障礙、想工作而未找工作及其他原因等而未工作亦未找工作者。

(六)農業：指農、林、漁、牧業。

(七)工業：包括礦業及土石採取業、製造業、電力及燃氣供應業、用水供應及污染整治業與營建工程業。

(八)服務業：包括批發及零售業、運輸及倉儲業、住宿及餐飲業、出版、影音製作、傳播及資通訊服務業、金融及保險業、不動產業、專業、科學及技術服務業、支援服務業、公共行政及國防；強制性社會安全、教育業、醫療保健及社會工作服務業、藝術、娛樂及休閒服務業與其他服務業。

|   |      |   |   |                 |         |  |         |                |
|---|------|---|---|-----------------|---------|--|---------|----------------|
| 核定機關：行政院主計總處<br>核定文號：主普管字第1100401428號<br>調查類別：指定統計調查<br>有效期間：至113年12月底止<br>調查週期：定期-按月調查 | 樣本編號 | 地 | 層 | 村 里 編 號         |         |  | 樣 本 戶 號 | 15歲以上<br>戶內人口數 |
|   |      | 區 | 別 | 縣 市 鄉 鎮 市 區 代 號 | 村 里 代 號 |  |         |                |
|   |      |   |   |                 |         |  |         |                |
|   |      |   |   |                 |         |  |         |                |

# 行政院主計總處 人力資源訪問表

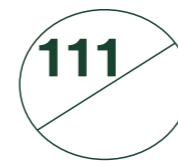

資料標準週：111年 月 日至 日  
調查對象：戶內年滿15歲者  
(即民國96年月日及以前出生人口)

住址 縣市 鄉鎮市區 村里 鄰 路街 段 巷 弄 街 之 號第 樓之

|  |   |    |  |     |  |  |  |   |
|--|---|----|--|-----|--|--|--|---|
| 姓名   |   | 電話 |  | 註 號 |  | 10.上週你實際工作幾小時？   | 1 主要工作：_____小時<br>2 其他所有工作：_____小時<br>(工時合計未達35小時者接11，餘轉21)  | <input type="text"/> <input type="text"/> <input type="text"/><br><input type="text"/> <input type="text"/> <input type="text"/>    |
| 戶內人口編號：(戶長為1號，其餘按戶口名簿次序填列)   |   |    |  |     |  | 11.上週你實際工時未達35小時的主要原因是什麼？  | 1 業務不振 8 做家事(含照顧其他家人)<br>2 無法找到工時大於35小時之工作 9 求學及受訓<br>3 季節關係 10 傷病或健康不良<br>4 天氣惡劣或災害影響 11 例假、事假、特別假(不含病假)<br>5 全時工作不需35小時 12 不願多做<br>6 照顧未滿12歲子女 13 其他 _____<br>7 照顧滿65歲年長家屬 (本欄除11、12項外，餘接12)   | (轉21) <input type="text"/> <input type="text"/>   |
| 0.是否本人回答   | 1 <input type="checkbox"/> 是本人回答 2 <input type="checkbox"/> 視同本人回答 3 <input type="checkbox"/> 否   |    |  |     |  | 12.你是否希望增加工作時數至35小時及以上？  | 1 <input type="checkbox"/> 希望(轉21) 2 <input type="checkbox"/> 不希望(轉21)   | <input type="text"/>  |
| 1.與戶長之關係<br>(如父、母、長女、次子、媳婦、孫女等)  | 1 <input type="checkbox"/> 戶長 5 <input type="checkbox"/> 父母 9 <input type="checkbox"/> 孫子女之配偶 13 <input type="checkbox"/> 其他親屬<br>2 <input type="checkbox"/> 配偶 6 <input type="checkbox"/> 祖父母 10 <input type="checkbox"/> 兄弟姊妹之配偶 14 <input type="checkbox"/> 其他 _____<br>3 <input type="checkbox"/> 子女 7 <input type="checkbox"/> 兄弟姊妹 11 <input type="checkbox"/> 配偶之父母<br>4 <input type="checkbox"/> 孫子女 8 <input type="checkbox"/> 子女之配偶 12 <input type="checkbox"/> 配偶之兄弟姊妹   |    |  |     |  | 13.上週你不去工作的主要原因是什麼？  | 1 <input type="checkbox"/> 傷病或健康不良 5 <input type="checkbox"/> 已受僱用領有報酬而因故未開始工作<br>2 <input type="checkbox"/> 季節性關係 6 <input type="checkbox"/> 等待恢復工作(接14)<br>3 <input type="checkbox"/> 例假、事假、特別假(不含病假) 7 <input type="checkbox"/> 其他 _____<br>4 <input type="checkbox"/> 已定於短期內開始工作而無報酬(轉18)  | <input type="text"/>  |
| 2.性別   | 1 <input type="checkbox"/> 男 2 <input type="checkbox"/> 女   |    |  |     |  | 14.上週你有工作報酬嗎？  | 1 <input type="checkbox"/> 有(轉21) 2 <input type="checkbox"/> 沒有(轉18)   | <input type="text"/>  |
| 3.出生年月日  | 民國 <input type="text"/> 年 <input type="text"/> 月 <input type="text"/> 日 足歲 _____  |    |  |     |  | 15.如果現在有工作機會，你能不能開始工作？   | 1 <input type="checkbox"/> 能(接16)<br>2 <input type="checkbox"/> 不能，其原因是：3 <input type="checkbox"/> 求學及準備升學 7 <input type="checkbox"/> 賦閒<br>4 <input type="checkbox"/> 料理家務 8 <input type="checkbox"/> 其他 _____<br>5 <input type="checkbox"/> 高齡、身心障礙 6 <input type="checkbox"/> 傷病或健康不良(不含身心障礙)   | (停) <input type="text"/>  |
| 4.婚姻狀況   | 1 <input type="checkbox"/> 未婚 2 <input type="checkbox"/> 有配偶(含與人同居) 3 <input type="checkbox"/> 離婚、分居 4 <input type="checkbox"/> 配偶死亡  |    |  |     |  | 16.你用什麼方法找尋工作？<br>(找尋工作的方法不限於一種，可劃記二種以上)                                 | 1 <input type="checkbox"/> 託親友師長介紹 4 <input type="checkbox"/> 向公立就業服務機構求職<br>2 <input type="checkbox"/> 向私立就業服務機構求職 5 <input type="checkbox"/> 參加政府考試分發<br>3 <input type="checkbox"/> 應徵廣告、招貼 6 <input type="checkbox"/> 其他 _____  | (接17) <input type="text"/> <input type="text"/><br><input type="text"/> <input type="text"/> <input type="text"/>                   |
| 5.在學、受訓狀況、教育程度及科系(請填最高教育程度)<br>(民生科系含美容、餐飲、觀光休閒等；社會科系含兒童保育、經濟、政治等)                                       | 5.A 在學狀況<br>1 <input type="checkbox"/> 在學中(在正規學校求學) 3 <input type="checkbox"/> 肄業<br>2 <input type="checkbox"/> 畢業 4 <input type="checkbox"/> 從未在正規學校求學過 (接B)<br>B 是否正在接受職業訓練：1 <input type="checkbox"/> 是 2 <input type="checkbox"/> 否(接C)<br>C 教育程度<br>1 <input type="checkbox"/> 不識字 5 <input type="checkbox"/> 高級中等(高中、高職) 9 <input type="checkbox"/> 博士<br>2 <input type="checkbox"/> 自修 6 <input type="checkbox"/> 專科(五專前三年劃記高級中等)<br>3 <input type="checkbox"/> 國小 7 <input type="checkbox"/> 大學<br>4 <input type="checkbox"/> 國(初)中 8 <input type="checkbox"/> 碩士(本欄除5、6、7、8、9項接D，餘轉7)<br>D 科系(綜合高中專門學程、高中進修部學校專業(職業)群科按學程或科別填寫)<br>1 <input type="checkbox"/> 文 4 <input type="checkbox"/> 理 6 <input type="checkbox"/> 農 9 <input type="checkbox"/> 教育 12 <input type="checkbox"/> 社會<br>2 <input type="checkbox"/> 法 5 <input type="checkbox"/> 工 7 <input type="checkbox"/> 醫 10 <input type="checkbox"/> 民生 13 <input type="checkbox"/> 普通科<br>3 <input type="checkbox"/> 商、管理、傳播 8 <input type="checkbox"/> 軍警 11 <input type="checkbox"/> 藝術、設計 14 <input type="checkbox"/> 其他 _____<br>(A勾選1、3項且C為7、8、9項接6，餘轉7) |    |  |     |  | 17.你想找個全時的工作，還是只想找個部分時間的工作？  | 1 <input type="checkbox"/> 全時(接18) 2 <input type="checkbox"/> 部分時間(接18)  | <input type="text"/>  |
| 6.在學或肄業者之前最高學歷<br>(僅大學及以上在學者、肄業者填寫)  | (指持有正規學校畢業證書、學位或同等資格之最高學歷)<br>1 <input type="checkbox"/> 高級中等(高中、高職)及以下 3 <input type="checkbox"/> 大學 5 <input type="checkbox"/> 博士<br>2 <input type="checkbox"/> 專科 4 <input type="checkbox"/> 碩士 (接7)   |    |  |     |  | 18.你沒有工作而找尋工作或等待恢復工作有多久了？  | 有 _____ 個星期了(接19)  | <input type="text"/> <input type="text"/>   |
| 7.你是否曾(已)自公民營機構退休?<br>(含自願辦理退休、屆齡退休及符合優退條件而退休)   | 1 <input type="checkbox"/> 是(接8) 2 <input type="checkbox"/> 否(接8)   |    |  |     |  | 19.你從前是否有過職業？  | 1 <input type="checkbox"/> 有(接20) 2 <input type="checkbox"/> 沒有(停)   | <input type="text"/>  |
| 8.上週你有沒有在做工作？  | 有在做工作<br>1 <input type="checkbox"/> 從事某種工作<br>2 <input type="checkbox"/> 利用課餘或假期工作 (轉10)<br>3 <input type="checkbox"/> 家事餘暇從事工作<br>4 <input type="checkbox"/> 有工作而未做(轉13)<br>5 <input type="checkbox"/> 無工作在找工作(含登記求職)或已找工作在等待結果(轉15)<br>6 <input type="checkbox"/> 想工作而未找工作且隨時可以開始工作(接9B)<br>7 <input type="checkbox"/> 求學及準備升學(兼有工作者圈2；無工作在找工作或已找工作在等待結果者圈5)<br>8 <input type="checkbox"/> 料理家務(兼有工作者圈3；無工作在找工作或已找工作在等待結果者圈5)<br>9 <input type="checkbox"/> 高齡(65歲以上)、身心障礙<br>10 <input type="checkbox"/> 傷病或健康不良(不含身心障礙)<br>11 <input type="checkbox"/> 賦閒<br>12 <input type="checkbox"/> 現役軍人、監管人口、失蹤人口 (停)<br>13 <input type="checkbox"/> 其他 _____ (接9)<br>沒有在做工作  |    |  |     |  | 20.你離開上次工作的主要原因是什麼？  | 1 <input type="checkbox"/> 工作場所業務緊縮或歇業 6 <input type="checkbox"/> 退休<br>2 <input type="checkbox"/> 對原有工作不滿意 7 <input type="checkbox"/> 照顧未滿12歲子女<br>3 <input type="checkbox"/> 傷病或健康不良 8 <input type="checkbox"/> 照顧滿65歲年長家屬<br>4 <input type="checkbox"/> 季節性或臨時性工作結束 9 <input type="checkbox"/> 做家事(含照顧其他家人)<br>5 <input type="checkbox"/> 女性結婚或生育 10 <input type="checkbox"/> 其他 _____ (接21)            | <input type="text"/> <input type="text"/><br><input type="text"/> <input type="text"/> <input type="text"/>                         |
| 9.上週你有沒有做任何有酬工作或無酬家屬工作？<br>(如兼家教、助教、研究助理，或幫忙家人看店、送貨、打掃店面、褓姆工作等)<br>過去4週(1個月)內，你有沒有找過工作(含登記求職)或已找工作在等待結果？ | 9.A 上週你有沒有做任何有酬工作或無酬家屬工作？<br>1 <input type="checkbox"/> 有利用課餘、假期或家事餘暇工作 (接10)<br>2 <input type="checkbox"/> 有從事某種工作<br>3 <input type="checkbox"/> 有工作而未做(轉13)<br>4 <input type="checkbox"/> 沒有做任何工作(接B)<br>B 過去4週(1個月)內，你有沒有找過工作(含登記求職)或已找工作在等待結果？<br>1 <input type="checkbox"/> 有(接C) 2 <input type="checkbox"/> 沒有(停)<br>C 如果現在有工作機會，你能不能開始工作？<br>1 <input type="checkbox"/> 能(轉16) 2 <input type="checkbox"/> 不能(停)  |    |  |     |  | 21.你的主要工作場所是什麼？<br>(請詳填工作場所或事業單位之主要產品或業務及名稱)<br>(如果從事二種以上工作，以時間較長者為主要工作) | 1 地點： _____ 縣 _____ 鄉 鎮<br>_____ 市 _____ 市區<br>2 主要產品或業務及場所名稱： _____<br>3 從業員工人數：① <input type="checkbox"/> 1人 ④ <input type="checkbox"/> 30-49人 ⑦ <input type="checkbox"/> 200-499人<br>② <input type="checkbox"/> 2-9人 ⑤ <input type="checkbox"/> 50-99人 ⑧ <input type="checkbox"/> 500人以上<br>③ <input type="checkbox"/> 10-29人 ⑥ <input type="checkbox"/> 100-199人 ⑨ <input type="checkbox"/> 政府機關 (接22) | <input type="text"/> <input type="text"/><br><input type="text"/> <input type="text"/><br><input type="text"/> <input type="text"/> |
|  |   |    |  |     |  | 22.你在主要工作場所內的職務是什麼？<br>(請詳填本人在工作場所的工作內容)                                 | 經辦工作內容、職位名稱及工作部門(接23)  | <input type="text"/> <input type="text"/>   |
|  |   |    |  |     |  | 23.你主要工作的身份是什麼？  | 1 <input type="checkbox"/> 雇主 3 <input type="checkbox"/> 受政府僱用者 5 <input type="checkbox"/> 無酬家屬工作者<br>2 <input type="checkbox"/> 自營業者 4 <input type="checkbox"/> 受私人僱用者  | <input type="text"/>  |
|  |   |    |  |     |  | 現住外縣市者，請填註其居住地點  | _____ 縣(市)   | <input type="text"/>  |
|  |   |    |  |     |  | 備註   |  | <input type="text"/>  |



### Questionnaire of Manpower Survey

Serial #. \_\_\_\_\_ for this form; Eligible interviewees : persons aged  
totally , \_\_\_\_\_ identical forms 15 years or over in each sampled household  
filled for this household

Hsiang/Chen

Region Stratum Hsien/City Hsin/Ch'u Tsun/Li Household

Sample code \_\_\_\_\_ / \_\_\_\_\_ / \_\_\_\_\_ / \_\_\_\_\_ / \_\_\_\_\_ / \_\_\_\_\_

Address : \_\_\_\_\_ Phone # : \_\_\_\_\_

Serial no. of interviewees in household : \_\_\_\_\_

(there are 23 questions in each interviewee column)

Name : \_\_\_\_\_

0. Are questions answered by interviewees himself/herself ?

- (1)  Yes , self (2)  Equivalent (3)  No , proxy

1. Relationship to householder :

- |   |   |
|---|---|
| (1) <input type="checkbox"/> Householder    | (8) <input type="checkbox"/> Child's spouse           |
| (2) <input type="checkbox"/> Spouse         | (9) <input type="checkbox"/> Grandchild's spouse      |
| (3) <input type="checkbox"/> Child          | (10) <input type="checkbox"/> Brother'/Sister' spouse |
| (4) <input type="checkbox"/> Grandchild     | (11) <input type="checkbox"/> Spouse's parent         |
| (5) <input type="checkbox"/> Parent         | (12) <input type="checkbox"/> Spouse's brother/Sister |
| (6) <input type="checkbox"/> Grandparent    | (13) <input type="checkbox"/> Other relatives         |
| (7) <input type="checkbox"/> Brother/Sister | (14) <input type="checkbox"/> Others                  |

2. Sex : (1)  Male (2)  Female

3. Date of birth : Year \_\_\_\_\_ Month \_\_\_\_\_ Day \_\_\_\_\_;

Current age in full years : \_\_\_\_\_

(first , fill year/month/day; then calculate age associated with that date)

4. Marital status :

- |  |  |
|--|--|
| (1) <input type="checkbox"/> Never married         | (3) <input type="checkbox"/> Divorced or separated |
| (2) <input type="checkbox"/> Married and cohabited | (4) <input type="checkbox"/> Widowed               |

5. Education, training and academic or professional specialty :

5A. Are you currently attending school?

- (1)  Yes  
(2)  Graduated  
(3)  Suspended  
(4)  Never attending any school that is approved by the Ministry of Education  
(go to Q.5B)

5B. Are you currently joining in any vocational training program?

- (1)  Yes (2)  No (go to Q.5C)

5C. Educational attainment (highest) :

- |   |   |
|---|---|
| (1) <input type="checkbox"/> Illiterate     | (6) <input type="checkbox"/> Junior college |
| (2) <input type="checkbox"/> Self-educated  | (7) <input type="checkbox"/> University     |
| (3) <input type="checkbox"/> Primary school | (8) <input type="checkbox"/> Master         |



(4)  Junior high school      (9)  Ph.D.

(5)  Senior high school (regular & vocational)

(go to Q.5D if choose (5),(6),(7),(8),(9) ; otherwise, skip to Q.7)

5D. Academic or professional specialty:

(1)  Literature

(8)  Military and police

(2)  Law

(9)  Education

(3)  Business, management,  
journalism and information

(10)  Personal services

(4)  Science

(11)  Arts and design

(5)  Engineering

(12)  Social sciences and services

(6)  Agriculture

(13)  Regular

(7)  Medical

(14)  Others (specify) \_\_\_\_\_

(go to Q.6 if 5A choose (1),(3) & 5C choose (7),(8),(9) ; otherwise, skip to Q.7)

6. Highest level of school completed: (for those who are currently attending university or above level school or suspended from university or above level school)

(1)  Senior high school (regular & vocational) & below

(2)  Junior college

(3)  University

(4)  Master

(5)  Ph.D.

(go to Q.7)

7. Have you ever retired from any public / private establishments before?

(1)  Yes (go to Q.8)

(2)  No (go to Q.8)

8. What were you mainly doing during last week?

- |             |  |              |
|-------------|--|--------------|
| at work     | <p>(1) <input type="checkbox"/> Undertook some kind of work</p> <p>(2) <input type="checkbox"/> Undertook work after school hours</p> <p>(3) <input type="checkbox"/> Undertook work after housekeeping hours</p>  | (go to Q.10) |
| not at work | <p>(4) <input type="checkbox"/> Had a job but not at work (skip to Q.13)</p> <p>(5) <input type="checkbox"/> Jobless and were seeking one (incl. registered for job seekers on employment offices) or waiting for an offer after jobs seeking (skip to Q.15)</p> <p>(6) <input type="checkbox"/> Intended and were able to work but not seeking (go to Q.9B)</p> <p>(7) <input type="checkbox"/> Attended school/prepared to take entrance exams (mark (2) and (5) respectively, if working part-time or seeking work simultaneously)</p> <p>(8) <input type="checkbox"/> Housekeeping (mark (3) or (5) respectively, if working part-time or seeking work Simultaneously) (go to Q.9)</p> <p>(9) <input type="checkbox"/> Elderly (aged 65 and above) or disabled persons</p> <p>(10) <input type="checkbox"/> Wounded, illness or ill health</p> <p>(11) <input type="checkbox"/> Idleness</p> <p>(12) <input type="checkbox"/> In armed force, prison or missing (stop)</p> <p>(13) <input type="checkbox"/> Others (specify) (go to Q.9)</p> |              |

9. Were you undertaking any paid or unpaid family work last week?

Have you looked for work (incl. registered for job seekers on employment offices) or waited for an offer after jobs seeking in the prior 4 weeks (last month)?

A. Were you undertaking any paid or unpaid family work last week?

- (1)  Undertook work after school or housekeeping hours (go to Q.10)
- (2)  Undertook some kind of work (go to Q.10)
- (3)  Had a job but not at work (skip to Q.13)
- (4)  None (go to B)

B. Have you looked for work (incl. registered for job seekers on employment offices) or waited for an offer after jobs seeking in the prior 4 weeks (last month)?

- (1)  Yes (go to C)
- (2)  No (stop)

C. If there is a job offer, are you currently available for work?

- (1)  Yes (skip to 16)
- (2)  No (stop)

10. How many hours did you work last week ?

A. For the major job \_\_\_\_\_ hours.

B. For all other jobs \_\_\_\_\_ hours.

(go to Q.11 if total hours less than 35; otherwise, skip to Q.21)

11. Why did you work less than 35 hours last week?

- (1)  Slack work/business conditions
- (2)  Could not find work more than 35 hours per week
- (3)  Seasonal matter
- (4)  bad weather or natural calamities
- (5)  Full-time workweek is less than 35 hours
- (6)  Taking care of children under aged 12
- (7)  Taking care of older family members aged 65 & over
- (8)  Housekeeping (including taking care of other family members)
- (9)  School/training
- (10)  Wounded, illness or ill health
- (11)  Official holidays, personal leaves except illness, special days off
- (12)  Unwilling to work longer
- (13)  Others (specify) \_\_\_\_\_  
(except (11), (12) skip to Q.21, others go to Q.12)

12. Do you expect to increase working hours to 35 hours & over per week?

- (1)  Yes
- (2)  No (all skip to Q.21)

13. Why were you absent from work last week?

- (1)  Wounded, illness or ill health
- (2)  Seasonal reasons
- (3)  Official holidays, personal leaves except illness, special days off
- (4)  Decided to wait a new job to begin in the near future but no pay (skip to Q.18)
- (5)  Not starting to work yet for some reasons even though have employed and paid
- (6)  Waiting for recall to work (go to Q.14)
- (7)  Others (specify) \_\_\_\_\_

(all except (4) and (6) skip to Q.21)

14. Did you earn any pay from work last week?

- (1)  Yes (skip to Q.21)
- (2)  No (skip to Q.18)

15. If there is a job offer, are you currently available for work?

- (1)  Yes (go to Q.16)
- (2)  No, because
  - (3)  Attended school/prepared to take entrance exams
  - (4)  Housekeeping
  - (5)  Elderly (aged 65 and above) or disabled persons
  - (6)  Wounded, illness or ill health (except disabled)
  - (7)  Idleness
  - (8)  others (specify) \_\_\_\_\_

(stop)

16. How did you seek a job ? (multiple choices)

- (1)  Referenced by relatives, friends or teachers
  - (2)  Through private employment offices
  - (3)  Referred recruiting advertisements or posters
  - (4)  Through public employment offices
  - (5)  Through civil service exams and placement
  - (6)  Others (specify) \_\_\_\_\_
- (all go to Q.17)

17. Do you expect to take a full-time job or part-time job?

- (1)  Full-time job
  - (2)  Part-time job
- (all go to Q.18)

18. How long did you take for current job seeking or waiting for a recall to work since you were jobless ? \_\_\_\_\_ weeks (all go to Q.19)

19. Did you have a job before ?

- (1)  Yes (go to Q.20)
- (2)  No (stop)

20. What was the main reason you left the last job mentioned in Q.19?

- (1)  Business shrunk or establishment closed
  - (2)  Unsatisfied to that job
  - (3)  Wounded, illness or ill health
  - (4)  Seasonal or temporary work finished
  - (5)  Got married or gave birth (if interviewee is female)
  - (6)  Retired
  - (7)  Taking care of children under aged 12
  - (8)  Taking care of older family members aged 65 & over
  - (9)  Housekeeping (including taking care of other family members)
  - (10)  Others (specify)
- (all go to Q.21)

21. What is the main workplace you are/were in ?

- (1) Location of this workplace : \_\_\_\_\_
- (2) Name of workplace and its major products or services : \_\_\_\_\_
- (3) Number of employees : \_\_\_\_\_

- ①  1 person
  - ②  2 - 9 persons
  - ③  10 - 29 persons
  - ④  30 - 49 persons
  - ⑤  50 - 99 persons
  - ⑥  100 - 199 persons
  - ⑦  200 - 499 persons
  - ⑧  500 persons or more
  - ⑨  government or public sector
- (all go to Q.22)

22. What is/was your duty in the main workplace mentioned in Q.21 ?

(1) Branch/department : \_\_\_\_\_

(2) Job title : \_\_\_\_\_

(3) Job description : \_\_\_\_\_

(all go to Q.23)

23. What is/was the class of workers you are/were in for the undertaken work ?

- (1)  Employer
- (2)  Own-account worker
- (3)  Government employee
- (4)  Private-sector employee
- (5)  Unpaid family worker

Note : Hsien/City where interviewee actually reside, if different from the one of this household : \_\_\_\_\_

Remark : \_\_\_\_\_

Supervisor : \_\_\_\_\_ Reviewer : \_\_\_\_\_ Interviewer : \_\_\_\_\_

Date of interview : Month \_\_\_\_\_ Day \_\_\_\_\_ (AM / PM) \_\_\_\_\_

## 人力資源調查工作人員

陳 憫 行政院主計總處國勢普查處處長

陳 惠 欣 行政院主計總處國勢普查處副處長

陳 艷 秋 行政院主計總處國勢普查處專門委員

陳 汝 瑾 行政院主計總處國勢普查處人力調查科科长

研究整理組 吳貞宜 彭碧蓉 蔡綾娟 錢奕升 陳威廷 陳逸儒

行政分析組 李玉霞 張聖英 黃宇葶 薛淑真 鄭彥煌 黃金梅

如有任何指教或意見，請不吝賜教：

電話：(02)23803601~3621

傳真：(02)23803624

電子信箱：mpw.stat@dgbas.gov.tw

網址：http://www.dgbas.gov.tw

We welcome any academic or practical views from our report readers:

TEL:(886)-2-23803601~3621

FAX:(886)-2-23803624

E-Mail:mpw.stat@dgbas.gov.tw

For quick reference, please enter our Internet site:

http://www.dgbas.gov.tw

## 行政院主計總處編印之有關人力資源統計報告一覽表

| 刊 物 名 稱           | 資 料 時 期                              | 備 註                             |
|-------------------|--------------------------------------|---------------------------------|
| 1. 就業與薪資統計速報 (按月) | 76年1月-84年3月                          | * (76-84年3月)                    |
| 2. 人力資源統計月報 (按月)  | 67年1月-                               | * (67-84年12月)                   |
| 3. 人力資源調查統計年報(按年) | 76年-                                 | * (76-100年)                     |
| 4. 人力運用調查報告 (按年)  | 67年-                                 | * (67-100、104年)                 |
| 5. 青少年狀況調查報告      | *79、81、83、85、87、90、98、104年           |                                 |
| 6. 失業狀況調查報告       | 87年                                  |                                 |
| 7. 婦女婚育與就業調查報告    | * (68-77、79、82、89)、92、95、99、102、105年 | (自106年已移衛生福利部)                  |
| 8. 國內遷徙調查報告       | * (68-77、78、81)、91、96、101年           |                                 |
| 9. 住宅狀況調查報告       | *(68-78、82年)                         |                                 |
| 10. 時間運用調查報告      | *76、*79、83年                          |                                 |
| 11. 國民休閒生活調查報告    | *77、*80、83年                          |                                 |
| 12. 工作經驗調查報告      | * (68-76)、78、81、86年                  |                                 |
| 13. 工作期望調查報告      | *78年                                 |                                 |
| 14. 職業訓練調查報告      | * (68-75年)                           |                                 |
| 15. 國民生活型態與倫理調查報告 | *80、84年                              |                                 |
| 16. 國民文化活動需要調查報告  | *79年                                 |                                 |
| 17. 傷病醫療與就業調查報告   | * (68-75年)                           |                                 |
| 18. 青少年及老人狀況調查報告  | *75、*77年                             |                                 |
| 19. 老人狀況調查報告      | *78、*80、*82年                         | (自85年已移內政部)                     |
| 20. 中老年就業狀況調查報告   | 97、100年                              | (97年創辦中老年狀況調查,100年更名為中老年就業狀況調查) |
| 21. 中高齡工作歷程調查報告   | 103年                                 |                                 |

《有\*號者，表已無存書》

## 行政院主計總處提供普（抽）查第一類資料申請單

日期：\_\_\_\_年\_\_\_\_月\_\_\_\_日

序號：\_\_\_\_\_

說明：

- 一、申請總處普(抽)查資料時，應根據所附普(抽)查項目清單填具申請單，向總處資料主管單位申請；總處受理申請時，得視實際申請內容及用途予以審核，凡申請目的及用途不同者，須分案申請，並依據「行政院主計總處提供普(抽)查資料處理及場地設備使用收費標準」予以核算費用，繳費後十個工作天內，完成資訊整理，郵寄或通知申請人領取。
- 二、為保障總處之智慧財產權，運用總處普(抽)查資訊，應載明資訊係由總處提供；且不得重製、改作、散布或發行總處提供之普(抽)查資訊電子檔案或光碟。
- 三、非經本總處書面同意，不得擅自將資料用於申請事由以外用途。
- 四、不得辨識資料內個別自然人及單位之資料或隱私。
- 五、申請單位(申請人)應遵守「行政院主計總處提供統計資訊授權條款」。

|   |   |       |   |
|---|---|-------|---|
| 申請單位<br>(申請人)                               | (簽章)  | 單位負責人 | (簽章)  |
|   |   | 職稱    |   |
| 取得方式  | <input type="checkbox"/> E-MAIL <input type="checkbox"/> 郵寄 <input type="checkbox"/> 親自領取     |       |   |
| 聯絡人   |   | 聯絡電話  |   |
| 電子信箱  |   | 收據抬頭  |   |
| 聯絡地址  |   |       |   |
| 申請事由<br>(含研究計畫名稱)                           |   |       |   |
| 單位類別  | <input type="checkbox"/> 一般 <input type="checkbox"/> 學校或學術機構 <input type="checkbox"/> 政府或民意機關 |       |   |
| 資料項目代碼<br><small>(請參考普(抽)查資料項目清單填列)</small> | 申請資料說明  | 資料期間  | 審核結果  |
|   |   |       | <input type="checkbox"/> 同意提供 <input type="checkbox"/> 無法提供 |
|   |   |       | <input type="checkbox"/> 同意提供 <input type="checkbox"/> 無法提供 |
|   |   |       | <input type="checkbox"/> 同意提供 <input type="checkbox"/> 無法提供 |
|   |   |       | <input type="checkbox"/> 同意提供 <input type="checkbox"/> 無法提供 |
|   |   |       | <input type="checkbox"/> 同意提供 <input type="checkbox"/> 無法提供 |
| 費用  | 總計新臺幣_____元整  |       |   |
| 簽核  | 承辦人   | 科長    |   |

※粗黑雙框線域由總處承辦人員填寫。

※上列費用請至銀行繳費（並請註明收據抬頭及聯絡人），銀行：中央銀行國庫局，帳號：05031003074005，戶名：行政院主計總處服務費戶，即寄交資料。

# 行政院主計總處國勢普查處人力調查科統計項目清單

| 統計項目代碼 | 統計項目       | 週期    | 資料期間  | 資料內容   | 資料量       |
|--------|------------|-------|---|--|-----------|
| 4401   | 人力資源調查     | 月     | 1978.01 起   | 年齡、教育狀況、就業者行職業、從業身分等；失業者失業原因與週數等；非勞動力未參與勞動原因。<br>※鄉鎮市區代號重編，村里代號不提供。                              | 60 MB / 年 |
| 4402   | 人力運用調查     | 年     | 1978 起  | 有偶婦女勞動參與情形、就業者工作時間、工作收入、現職在職時間、獲得現職方法與工作變換情形、失業者工作機會及希望待遇與非勞動力就業意願等。<br>※鄉鎮市區代號重編，村里代號不提供。       | 9 MB / 年  |
| 4403   | 婦女婚育與就業調查  | 3~5 年 | 1979~1988、1990、1993、2000、2003、2006、2010、2013、2016 | 民間女性人口之婚姻狀況、生(養)育子女情形、料理家務時間與進出勞動市場工作史。<br>※鄉鎮市區代號重編，村里代號不提供。                                    | 9 MB / 年  |
| 4404   | 青少年狀況調查    | 不定期   | 1990、1992、1994、1996、1998、2001、2009、2015           | 青少年之在學、升學意願、工作與家庭生活狀況，休閒活動參與情形及學用配合等。<br>※鄉鎮市區代號重編，村里代號不提供。                                      | 3 MB / 年  |
| 4405   | 老人狀況調查     | 不定期   | 1989、1991、1993                                    | 老人之居住、健康、醫療、保險、經濟狀況及對福利措施之期望。<br>※鄉鎮市區代號重編，村里代號不提供。  | 11 MB / 年 |
| 4406   | 青少年及老人狀況調查 | 不定期   | 1986~1988   | 青少年之在學狀況、升學意願、工作期望及理想工作條件；老年人口之居住方式、健康、醫療、保險、經濟狀況及對福利措施之期望。<br>※鄉鎮市區代號重編，村里代號不提供。                | 7 MB / 年  |
| 4407   | 國內遷徙調查     | 不定期   | 1979~1989、1992、2002、2007、2012                     | 臺灣地區人口在地域間之交流狀況、遷徙原因、未來遷徙意願，以及各地區實際居住人口與暫離戶籍所在地人口間之差異。<br>※鄉鎮市區代號重編，村里代號不提供。                     | 12 MB / 年 |
| 4408   | 失業狀況調查     | 不定期   | 1998 年  | 就業者從事工作性質及工作穩定性；失業者找工作情形、長期失業原因與對個人經濟及生活之影響；想工作而未找工作者停找工作原因及怯志工作者未來復出尋職情形。<br>※鄉鎮市區代號重編，村里代號不提供。 | 1 MB / 年  |
| 4409   | 工作經驗調查     | 不定期   | 1979、1980.01、1980.12、1982~1987、1989、1992          | 工作年齡人口過去一年有無從事工作之經驗，其做過時間最長之工作種類，以及非勞動力轉變成勞動力之可能性。<br>※鄉鎮市區代號重編，村里代號不提供。                         | 8 MB / 年  |
|        |            |       | 1997  | 工作年齡人口之第一份全日工作狀況及離職原因、失業經驗、失業者之尋職信心、非勞動力最後一份工作狀況與停止工作年齡及原因。<br>※鄉鎮市區代號重編，村里代號不提供。                |           |



| 統計項目代碼 | 統計項目        | 週期  | 資料期間           | 資料內容  | 資料量              |
|--------|-------------|-----|----------------|---|------------------|
| 4410   | 國民生活型態與倫理調查 | 不定期 | 1991、1995      | 國民之飲食習慣與偏好、閱讀報章雜誌及使用大眾傳播媒體情形、家庭生活及人際關係、對生活品質之要求與期望。<br>※鄉鎮市區代號重編，村里代號不提供。                       | <u>10 MB / 年</u> |
| 4411   | 國民休閒生活調查    | 不定期 | 1988、1991、1994 | 國民之進修狀況、觀光旅遊、休閒活動及社會服務情形。<br>※鄉鎮市區代號重編，村里代號不提供。   | <u>9 MB / 年</u>  |
| 4412   | 時間運用調查      | 不定期 | 1987、1990、1994 | 國民全日作息時間之分配，以及勞動時間、通勤時間與休閒時間之結構分佈。<br>※鄉鎮市區代號重編，村里代號不提供。  | <u>13 MB / 年</u> |
| 4413   | 住宅狀況調查      | 不定期 | 1979~1989、1993 | 國民之居住狀況、居住用建築物之質量情形、購建住宅之資金來源與居住環境品質，以及對現有住宅本體與居住環境之滿意程度。<br>※鄉鎮市區代號重編，村里代號不提供。                 | <u>4 MB / 年</u>  |
| 4414   | 國民文化活動需要調查  | 不定期 | 1990           | 國民對文化活動之興趣，平日從事文化活動種類及期望政府推動之文化建設事項。<br>※鄉鎮市區代號重編，村里代號不提供。                                      | <u>9 MB / 年</u>  |
| 4415   | 工作期望調查      | 不定期 | 1989           | 就業者選擇工作之態度、對目前工作各項條件之滿意程度及在心理主觀上認定之理想工作條件順序。<br>※鄉鎮市區代號重編，村里代號不提供。                              | <u>8 MB / 年</u>  |
| 4416   | 中老年狀況調查     | 不定期 | 2008           | 中老年勞動力狀況、經濟來源、健康狀況、生活負擔、居住情形與退休安養規劃。<br>※鄉鎮市區代號重編，村里代號不提供。                                      | <u>5 MB / 年</u>  |
|        | 中老年就業狀況調查   |     | 2011           | 中老年勞動力狀況、生活負擔與退休安養規劃。<br>※鄉鎮市區代號重編，村里代號不提供。   | <u>4 MB / 年</u>  |
| 4417   | 中高齡工作歷程調查   | 不定期 | 2014           | 45歲以上國人總工作年資、職涯退休規劃、家庭照顧與負擔及養老經濟來源，以及45-64歲中高齡者主要工作經驗、45歲後工作歷程與就業者擔心失業情形。<br>※鄉鎮市區代號重編，村里代號不提供。 | <u>6 MB / 年</u>  |

## 行政院主計總處提供普(抽)查資料處理及場地設備使用收費標準

第一條 本標準依規費法第十條規定訂定之。

第二條 提供普(抽)查資料處理及場地設備使用之收費基準如下：

一、因使用者特定需求而衍生之普(抽)查資料處理費，依申請資料量核計，以百萬位元組 Mega Byte(以下簡稱 MB)為計價單位，申請之資料項目不足五十 MB 計新臺幣一千元，五十 MB 至不足一百 MB 計新臺幣二千元，一百 MB 至不足五百 MB 計新臺幣四千元，五百 MB 以上計新臺幣五千元。以上費用不包含儲存媒體，且資料量依普(抽)查資料項目個別計算，不得併計。

二、須臨場為資料處理者，除前款普(抽)查資料處理費外，另加計場地設備使用費如下：

(一)場地使用基本費每案件計新臺幣二千元。

(二)機器設備使用費每臺每日新臺幣二百元，不足一日者，以一日計算。

第三條 申請普(抽)查資料處理或場地設備使用之收費，依下列規定減免：

一、學校或學術研究機構為教學或研究需要，普(抽)查資料處理費減半收費。

二、政府機關(構)及民意機關為業務需要，免予收費。

第四條 本標準自發布日施行。

# Computerized Media

## Request form

For the purpose of \_\_\_\_\_, this department (person) request of you to provide the following census/survey data in computerized media. We(I) guarantee that the use of the data are limited to the purpose stated above. We(I) will specify the sources when use your census/survey data, not duplicate, rewrite, distribute and release the electronic file(or CD) of your census/survey data.

Name of Subscriber : \_\_\_\_\_

Institution : \_\_\_\_\_

Address : \_\_\_\_\_

Country : \_\_\_\_\_ Zip Code : \_\_\_\_\_

TEL.NO. : \_\_\_\_\_ FAX NO. : \_\_\_\_\_

E-MAIL : \_\_\_\_\_

### Delivery by :

Air mail     Express     Self-pickup     E-mail

### Pricing:

The charge for providing computerized media is calculating by the individual item data volume ( is not combined ), and the calculate unit is based on MB ( Mega Byte ).  
If the data volume is below 50 MB, you need to pay NT\$ 1000.  
If above 50 MB but below 100MB, you need to pay NT\$ 2000.  
If above 100 MB but below 500MB, you need to pay NT\$ 4000.  
If above 500 MB, you need to pay NT\$ 5000.

The postage and media fee are not included. Please refer to the attached table.

Please fill this request form and send it back to the following address. We'll reply you as soon as possible.

Directorate-General of Budget, Accounting & Statistics, Executive Yuan ,

Department of Census

3F , No.2, Guangjhou St., Jhongjheng District, Taipei City 100, Taiwan, (R.O.C.)

FAX NO. : 886-2-2380-3599    TEL. NO. : 886-2-2380-3592

Email : [sms@dgbas.gov.tw](mailto:sms@dgbas.gov.tw)

Address of Survey of Family Income & Expenditure :

Directorate-General of Budget, Accounting and Statistics, Executive Yuan ,

Department of Local Statistics

No.25, Guangming Rd., Nantou City, Nantou County 540, Taiwan, (R.O.C.)

FAX NO. : 886-049-239-4040    TEL. NO. : 886-049-239-4046

Date : \_\_\_\_\_

Signature : \_\_\_\_\_

## Statistics Available for Subscription

| CODE | ITEM  | CYCLE        | PERIOD  | CONTENT  | VOLUME           | SECTION                                      | REM |
|------|---|--------------|---|--|------------------|--|-----|
| 4401 | Manpower Survey                                   | monthly      | From 1978.01  | Numbers of the employed and unemployed; unemployment rate; reasons for unemployment; labor force participation rate and not in labor force   | <u>60MB/year</u> | Department of Census Manpower Survey Section |     |
| 4402 | Manpower Utilization Survey                       | yearly       | From 1978.01  | Married women's participation in labor market; Working hours and monthly income of major jobs; Work seniority on current job; Method to obtain current job; Situation of job's change; Changes in labor force status; Job opportunity and expected pay of unemployed; Supply of potential labor force. | <u>9MB/Year</u>  | Department of Census Manpower Survey Section |     |
| 4403 | Women's Marriage, Fertility and Employment Survey | nonscheduled | 1979~1988, 1990,1993, 2000,2003, 2006,2010, 2013,2016 | Marital status, childbirth; housekeeping activities and history of entry/exit to labor market  | <u>9MB/Year</u>  | Department of Census Manpower Survey Section |     |
| 4404 | Youth's Status Survey                             | nonscheduled | 1990,1992, 1994,1996, 1998,2001, 2009,2015            | Schooling, further studying , working & living status of youths; participation of recreational activities by youths; opinions on youth's related policies  | <u>3MB/year</u>  | Department of Census Manpower Survey Section |     |
| 4405 | Elderly Status Survey                             | nonscheduled | 1989,1991, 1993                                       | Housing, health, medical care, insurance, finances of the elderly and expectation of welfare measures  | <u>11MB/year</u> | Department of Census Manpower Survey Section |     |
| 4406 | Youth and Elderly Status Survey                   | nonscheduled | 1986~1988   | Academics of youngsters ; desire for further education; desire to work and ideal work conditions; housing for the elderly; health; medical care; insurance; finances; expectation of welfare measures  | <u>7MB/year</u>  | Department of Census Manpower Survey Section |     |
| 4407 | Internal Migration Survey                         | nonscheduled | 1979~1989, 1992,2002, 2007,2012                       | flow of the population; reasons for migration; desire for future migration; population of of current residence by location;  | <u>12MB/year</u> | Department of Census Manpower Survey Section |     |

| CODE | ITEM                                 | CYCLE        | PERIOD                                       | CONTENT   | VOLUME           | SECTION                                      | REM |
|------|--------------------------------------|--------------|--|---|------------------|--|-----|
|      |                                      |              |  | population of temporarily leaving household - registered residence.   |                  |  |     |
| 4408 | Unemployment Status Survey           | nonscheduled | 1998   | Job nature and stability; job-seeking of the unemployed; reasons for long-term unemployment and impact on personal finances and life; reasons for stopping to look for a job; future job-seeking of discouraged workers                           | <u>1MB/year</u>  | Department of Census Manpower Survey Section |     |
| 4409 | Work Experience Survey               | nonscheduled | 1979, 1980.01, 1980.12, 1982~1987, 1989,1992 | Work experience of the past year of the working-age population; types of work engaged in for the longest time; possibility of not in labor force turning into labor force   | <u>8MB/year</u>  | Department of Census Manpower Survey Section |     |
|      |                                      |              | 1997   | 1st fulltime job and reason for leaving the job of the working-age population; unemployment experience; the confidence of the unemployed in finding another job; the last job of the not in labor force and age of and reason for leaving the job |                  |  |     |
| 4410 | People's Lifestyle and Ethics Survey | nonscheduled | 1991,1995                                    | Drinking and eating habits and preferences; reading newspapers/magazines and use of mass media; family life and interpersonal relationships; demand for and expectation of quality of life  | <u>10MB/year</u> | Department of Census Manpower Survey Section |     |
| 4411 | People's Leisure Life Survey         | nonscheduled | 1988,1991, 1994                              | Further education; sightseeing and traveling; recreation and social service   | <u>9MB/year</u>  | Department of Census Manpower Survey Section |     |
| 4412 | Time Use Survey                      | nonscheduled | 1987,1990, 1994                              | Time distribution throughout the day: hours spent working, in transit and at play   | <u>13MB/year</u> | Department of Census Manpower Survey Section |     |

| CODE | ITEM   | CYCLE        | PERIOD          | CONTENT   | VOLUME                   | SECTION                                      | REM |
|------|--|--------------|-----------------|---|--------------------------|--|-----|
| 4413 | Housing Status Survey                                      | nonscheduled | 1979~1989, 1993 | Housing; quality and quantity of residential buildings; financing of purchase/construction of residence and quality of living environment; satisfaction degree of current residence and surroundings  | <a href="#">4MB/year</a> | Department of Census Manpower Survey Section |     |
| 4414 | People's Cultural Activity Demands Survey                  | nonscheduled | 1990            | Interest in cultural activities; types of cultural activities engaged in; cultural events government is expected to hold  | <a href="#">9MB/year</a> | Department of Census Manpower Survey Section |     |
| 4415 | Work Expectation Survey                                    | nonscheduled | 1989            | Attitude towards selection of job; satisfaction degree of current job; ideal job conditions   | <a href="#">8MB/year</a> | Department of Census Manpower Survey Section |     |
| 4416 | Report on the middle-aged and old status survey            | nonscheduled | 2008            | labor force status, current income source, health status, burden of care, living status and retirement planning of persons aged 45 years & over   | <a href="#">5MB/year</a> | Department of Census Manpower Survey Section |     |
|      | Report on the middle-aged and old employment status survey |              | 2011            | labor force status, family responsibilities and burden of care of persons aged 45 years & over  | <a href="#">4MB/year</a> |  |     |
| 4417 | Middle-aged Work History Survey                            | nonscheduled | 2014            | Work seniority of career history, retirement planning for career, need to take care of family members or afford their living expenses, and income source after retirement for persons 45 years & over; also major work experience, work history after age 45, and whether employed worried about losing jobs for persons aged 45-64 years | <a href="#">6MB/year</a> | Department of Census Manpower Survey Section |     |

Note: 1. Click volume to connect to the file data format.

2. The fee for item marked with "\*" is determined separately for each one.