# 物價統計月報

## PRICE STATISTICS MONTHLY

民國111年 7 月　　第 619 期

**July 2022**　　**No.619**

行政院主計總處編印

**DIRECTORATE-GENERAL OF BUDGET, ACCOUNTING AND STATISTICS**

**EXECUTIVE YUAN**

**REPUBLIC OF CHINA**

# 目次

頁次

前言 ..... (3)

提要分析

消費者物價指數 ..... (8)

躉售物價指數 ..... (10)

進口物價指數 ..... (13)

出口物價指數 ..... (14)

生產者物價指數 ..... (15)

營造工程物價指數 ..... (16)

物價指數圖

消費者物價指數圖 ..... (18)

躉售物價指數圖 ..... (20)

物價指數變動統計表

各種物價總指數之變動 ..... 3

一、消費者物價指數

1-1　消費者物價指數變動分析表 ..... 4

1-2　消費者物價基本分類指數 ..... 10

1-3　消費者物價按商品性質別分類指數 ..... 20

1-4　消費者物價按購買頻度別分類指數 ..... 22

1-5　消費者物價特殊分類指數 ..... 23

1-6　所得層級別消費者物價指數 ..... 24

1-7　消費者物價總指數銜接表（未經季節調整） ..... 28

1-8　消費者物價總指數銜接表(經季節調整).30

1-9　各年月為基期之消費者物價總指數 ..... 32

二、躉售物價指數

2-1　躉售物價指數變動分析表 ..... 34

2-2　躉售物價依內外銷別分類指數 ..... 44

2-3　躉售物價基本分類指數 ..... 45

2-4　躉售物價內銷品基本分類指數 ..... 63

2-5　躉售物價國產內銷品基本分類指數 ..... 69

2-6　躉售物價內銷品按加工階段別分類指數 74

2-7　躉售物價指數銜接表（未經季節調整） 78

2-8　躉售物價指數銜接表（經季節調整） .... 80

# CONTENTS

page

**Preface** .....(3)

**Summary Analysis**

Indices of Consumer Price.....(8)

Indices of Wholesale Price .....(10)

Indices of Import Price .....(13)

Indices of Export Price .....(14)

Indices of Producer Price.....(15)

Indices of Construction Cost .....(16)

**Price Index Chart**

Trends of Consumer Price Indices .....(18)

Trends of Wholesale Price Indices .....(20)

**Tables of the Change of Price Indices**

The Changes of Various Price Indices ..... 3

**1. Index of Consumer Price**

1-1 The Changes of Consumer Price Indices ..... 4

1-2 Consumer Price Indices by Basic Group.... 10

1-3 Consumer Price Indices by Commodity and Service Group ..... 20

1-4 Consumer Price Indices for Frequency of Purchase Group ..... 22

1-5 Other Special Group..... 23

1-6 Consumer Price Indices for Households in Different Disposable Income Groups .... 24

1-7 Time Series of Consumer Price Indices (Not Seasonally Adjusted) ..... 28

1-8 Time Series of Consumer Price Indices (Seasonally Adjusted) ..... 30

1-9 Consumer Price Indices Using Each Year or Each Month as Base ..... 32

**2. Index of Wholesale Price**

2-1 The Changes of Wholesale Price Indices ... 34

2-2 Wholesale Price Indices by Waygoing ..... 44

2-3 Wholesale Price Indices by Basic Group . 45

2-4 Wholesale Price Indices for Domestic Sales by Basic Group..... 63

2-5 Wholesale Price Indices for Domestic Sales Excluding Imports by Basic Group .. 69

2-6 Wholesale Price Indices for Domestic Sales by Stage of Processing ..... 74

2-7 Time Series of Wholesale Price Indices (Not Seasonally Adjusted) ..... 78

2-8 Time Series of Wholesale Price Indices (Seasonally Adjusted) ..... 80

三、進口物價指數
3-1 進口物價指數變動分析表－新臺幣計價 82
3-2 進口物價指數變動分析表－美元計價 .... 86
3-3 進口物價基本分類指數－新臺幣計價 .... 90
3-4 進口物價按用途別分類指數－新臺幣計價 ..... 97
3-5 進口物價指數銜接表（未經季節調整） 98
3-6 進口物價指數銜接表（經季節調整） .. 100

四、出口物價指數
4-1 出口物價指數變動分析表－新臺幣計價102
4-2 出口物價指數變動分析表－美元計價 .. 106
4-3 出口物價基本分類指數－新臺幣計價 .. 110
4-4 出口物價按用途別分類指數－新臺幣計價 ..... 117
4-5 出口物價指數銜接表（未經季節調整）118
4-6 出口物價指數銜接表（經季節調整） .. 120

五、生產者物價指數
5-1 生產者物價指數變動分析表 ..... 122

六、營造工程物價指數
6-1 營造工程物價指數 ..... 124
6-2 營造工程物價指數銜接表 ..... 128

七、主要國家物價指數及其年增率 ..... 130

**3. Index of Import Price**
3-1 The Changes of Import Price Indices on N.T.D. Basis ..... 82
3-2 The Changes of Import Price Indices on U.S.D. Basis ..... 86
3-3 Import Price Indices by Basic Group on N.T.D. Basis ..... 90
3-4 Import Price Indices by Usage on N.T.D. Basis……97
3-5 Time Series of Import Price Indices (Not Seasonally Adjusted) ..... 98
3-6 Time Series of Import Price Indices (Seasonally Adjusted) ..... 100

**4. Index of Export Price**
4-1 The Changes of Export Price Indices on N.T.D. Basis ..... 102
4-2 The Changes of Export Price Indices on U.S.D. Basis ..... 106
4-3 Export Price Indices by Basic Group on N.T.D. Basis .....110
4-4 Export Price Indices by Usage on N.T.D. Basis ……117
4-5 Time Series of Export Price Indices (Not Seasonally Adjusted) .....118
4-6 Time Series of Export Price Indices (Seasonally Adjusted) ..... 120

**5. Index of Producer Price**
5-1 The Changes of Producer Price Indices ... 122

**6. Index of Construction Cost**
6-1 Construction Cost Indices ..... 124
6-2 Time Series of Construction Cost Indices 128

**7. Price Indices and Annual Changes for Countries** ..... 130

# 前　言

一、編布目的：提供我國物價水準最新變動情況，以供各界應用。

二、編布日期：本月報自民國 60 年元月起按月刊布，用以代替原臺灣省政府主計處與臺北市政府主計處聯合編製之臺灣地區躉售物價指數及都市消費者物價指數；民國 110 年 2 月起創編生產者物價指數；有關 59 年 12 月以前各年(月)之指數，請參考本月報各總指數銜接表。

三、編輯內容：本月報除載有消費者物價、躉售物價、進口物價、出口物價、生產者物價及營造工程物價之基本分類指數外，為便各界應用，另編下列特殊分類指數：(一)消費者物價方面，編有按商品性質別分類指數、購買頻度別分類指數 2 種。(二)躉售物價方面，編有內銷品按加工階段別分類指數、按內外銷別分類指數 2 種。(三)進、出口物價方面，編有按用途別分類指數。(四)營造工程物價方面，編有按工程性質分類指數。另為增廣指數用途，除生產者物價及營造工程物價外，各類總指數均刊載經季節調整物價指數銜接表。

四、查價地區：消費者物價之查價地區分為兩種：主要都會區調查新北市、臺北市、桃園市、臺中市、臺南市、高雄市、基隆市、新竹市及嘉義市；次要都會區調查宜蘭、苗栗、南投、雲林、屏東、臺東、花蓮及澎湖等縣。躉售、進、出口、生產者及營造工程物價之查價地區遍及全臺灣地區各主要市鎮。

五、編算方法：本月報各項指數之計算公式及權數資料來源摘述如下表，至於詳細編算細節，請參閱「編製方法說明」。有關計算均用電腦處理，計算過程中查價項目價比不取位存檔，各分類指數取 2 位小數存檔，正式對外公布統計資料，僅列出 2 位小數，以上均採四捨五入法進位。

六、商品價格：編製指數之價格資料，計選用消費者商品 368 項目群，躉售商品 1,195 項，進口商品 304 項，出口商品 295 項，生產者商品 639 項，營造工程材料及勞務計 115 項。

七、數字訂正：由於受查者延遲或更正報價，本月報所載近 3 個月內資料均可能修正。修正數以 r 表示之，’－’表無數字。

八、中英對照：為便國際參考，並促進統計資料之國際交流起見，除指數提要分析、專載等說明外，本月報一律以中英文對照方式刊布。

九、查詢：本月報所載資料均可自行下載，另欲索取其他物價統計詳細資料(如查價項目及權數等)，或欲瞭解如何訂定物價指數連動調整條款，請電洽行政院主計總處綜合統計處物價統計科詢問(02-23803449~3464)或透過網際網路系統查詢主要變動資料，本總處網站(https://www.dgbas.gov.tw)及中華民國統計資訊網(https://www.stat.gov.tw).

十、附則：本月報各該表中數字，如有特殊情形須加說明者，均分別註明於各表之下，以利查考。

十一、本著作採創用 CC「姓名標示-非商業性」授權條款台灣 3.0 版釋出，限於標示著作人姓名及非營利性目的之條件下，得利用本著作。

# 指 數 計 算 方 法

## 一、消費者物價指數

(一)權數來源：

1.地區權數：以查價縣市代表區域民國 105 年平均每戶消費金額乘上當地 105 年年中總戶數為地區權數。

2.項目權數：以民國 105 年臺灣地區家庭消費結構為權數，並按年變更。

(二)指數計算方法

$$\frac{P_{y.m,j}}{P_{y-1.12,j}} = \frac{\sum_k \frac{P_{y.m,j,k}}{P_{y-1.12,j,k}} \cdot W_{j,k}}{\sum_k W_{j,k}}$$

$$I_{y.m/105} = \frac{\sum_j \frac{P_{y.m,j}}{P_{y-1.12,j}} \cdot (P_{y-1.12,j} \cdot Q_{105,j})}{\sum_j P_{y-1,12,j} \cdot Q_{105,j}} \times I_{y-1.12/105}$$

$\frac{P_{y.m,j,k}}{P_{y-1.12,j,k}}$　為 y 年 m 月 j 項目 k 查價地區對 y-1 年 12 月之價比。

$W_{j,k}$　為 j 項目 k 查價地區 105 年平均每戶消費金額乘上當地年中總戶數。

$\frac{P_{y.m,j}}{P_{y-1,12j}}$　為臺灣地區 y 年 m 月 j 項目對 y-1 年 12 月之價比。

$P_{y-1.12,j} \cdot Q_{105,j}$ 為 j 項目 105 年每戶每月平均消費量以 y-1 年 12 月價格衡量之消費值。

$I_{y-1.12/105}$　以 105 年指數為 100 之 y-1 年 12 月指數。

$I_{y.m/105}$　以 105 年指數為 100 之 y 年 m 月指數。

## 二、躉售物價指數

(一)權數來源：

1.國產內銷品、進口品、出口品權數：以民國 108 年國產值加進口總值為總供給值，依國產內銷值、進口總值及出口總值比例分攤其權數。

2.國產內銷品項目權數：以 108 年國產內銷值分攤權數：農、林、漁、牧業產銷值分別參考「農業年報」、「林業統計年報」及「漁業年報」；水及電類主要依據自來水公司及臺電公司提供之資料，其餘則參酌工業生產、國民所得及各同業公會等資料；.進、出口項目權數：依進、出口物價查價項目權數比例分攤進口品、出口品權數。

(二)指數計算方法

$$I^{108CH}_{i/105} = \frac{\sum_j \frac{P_{i,j}}{P_{109.12,j}} \cdot (P_{109.12,j} \cdot Q_{108,j})}{\sum_j P_{109.12,j} \cdot Q_{108,j}} \times I^{105}_{109.12/105}$$

$\frac{P_{i,j}}{P_{109.12,j}}$　為 i 計算期 j 項目對 109 年 12 月之價比。

$P_{109.12,j} \cdot Q_{108,j}$ 為 j 商品 108 年總供給量以 109 年 12 月價格衡量之總供給值。

$I^{105}_{109.12/105}$　為 105 年市場籃，以 105 年指數為 100 之 109 年 12 月指數。

## 三、營造工程物價指數

(一)權數來源：

本總處委外辦理之「105 年基期營造工程物價指數權數結構調查」結果。

(二)指數計算方法

$$\frac{P_{i,j}}{P_{106.12,j}} = \frac{\sum_k \frac{P_{i,j,k}}{P_{106.12,j,k}} \cdot W_{j,k}}{\sum_k W_{j,k}} \qquad I^{105CH}_{i/105} = \frac{\sum_j \frac{P_{i,j}}{P_{106.12,j}} \cdot (P_{106.12,j} \cdot Q_{105,j})}{\sum_j P_{106.12,j} \cdot Q_{105,j}} \times I^{100}_{106.12/105}$$

$\frac{P_{i,j,k}}{P_{106.12,j,k}}$　為 i 計算期 j 項目 k 查價地區對 106 年 12 月之價比

$W_{j,k}$　為 j 項目 k 查價地區基期年投入推估金額

$\frac{P_{i,j}}{P_{106,12,j}}$　為臺灣地區 i 計算期 j 項目對 106 年 12 月之價比

## 四、進出口物價指數

(一)權數來源：

民國 108 年各類商品之進(出)口通關總值。

(二)指數計算方法

$$I^{108CH}_{i/105} = \frac{\sum_j \frac{P_{i,j}}{P_{109.12,j}} \cdot (P_{109.12,j} \cdot Q_{108,j})}{\sum_j P_{109.12,j} \cdot Q_{108,j}} \times I^{105}_{109.12/105}$$

$\frac{P_{i,j}}{P_{109.12,j}}$　為 i 計算期 j 項目對 109 年 12 月之價比。

$P_{109.12,j} \cdot Q_{108,j}$ 為 j 商品 108 年通關量以 109 年 12 月價格衡量之通關值。

$I^{105}_{109.12/105}$　為 105 年市場籃，以 105 年指數為 100 之 109 年 12 月指數。

## 五、生產者物價指數

(一)權數來源：

以民國 108 年國產銷售值分攤權數：農、林、漁、牧業產銷值分別參考「農業年報」、「林業統計年報」及「漁業年報」；水及電類主要依據自來水公司及臺電公司提供之資料，其餘則參酌工業生產、國民所得及各同業公會等資料。

(二)指數計算方法

$$I^{108CH}_{i/105} = \frac{\sum_j \frac{P_{i,j}}{P_{109.12,j}} \cdot (P_{109.12,j} \cdot Q_{108,j})}{\sum_j P_{109.12,j} \cdot Q_{108,j}} \times I^{105}_{109.12/105}$$

$\frac{P_{i,j}}{P_{109.12,j}}$　為 i 計算期 j 項目對 109 年 12 月之價比。

$P_{109.12,j} \cdot Q_{108,j}$ 為 j 商品 108 年銷售量以 109 年 12 月價格衡量之總銷售值。

$I^{105}_{109.12/105}$　為 105 年市場籃，以 105 年指數為 100 之 109 年 12 月指數。

# Preface

**1.Purpose:**

The monthly report is to present the latest changes in commodity prices in Taiwan Area of the Republic of China for reference and use of governments at all levels, organizations, institution, and individual readers.

**2.Publication:**

The monthly report has been published since January 1971 to replace the "Indices of Wholesale Prices in Taiwan and Indices of Consumer Prices at Major Cities in Taiwan" compiled jointly by the Taiwan Provincial Department of Budget, Accounting and Statistics and the Taipei Municipal Department of Accounting and Statistics. The Producer Price Index, PPI, is first published on February, 2021. For the indices prior to 1971, please refer to the "Splicing Table of the General Indices in Taiwan Area" contained in this report.

**3.Contents:**

In addition to primary classification price indices, the following special group price indices are also included in the report for reference by users: (1)consumer price indices: by commodity and service group; by frequency of purchase group (2)wholesale price indices: by stage of processing, by waygoing; (3)import and export price indices: by usage; (4)construction cost index by kinds of construction. In order to increase the usage of the price statistics, the seasonally adjusted price indices were also added to the report (except producer price index and construction cost index).

**4.Prices Localities:**

In pricing consumer goods and services, the cities of New Taipei, Taipei, Taichung, Tainan, Kaohsiung, Taoyuan, Keelung, Hsinchu and Chiayi, and major towns and townships of Yilan, Hualien, Miaoli, Nantou, Yunlin, Pingtung, Taitung, and Penghu counties are picked. For wholesale, imports, exports, producer and construction cost, the priced localities cover the major cities and towns all over Taiwan.

**5.Compilation Approach:**

Weights and formula adopted to compile the price indices are summarized in the table below, for detailed explanation, please refer to the "Description of Methods Used in Compilation of Price Indices". Price data are processed by computer, with accuracy reaching two digits below the decimal point and all figures rounded off.

**6.Commodities Priced:**

The priced commodities include 368 items for consumer prices, 1,195 items for wholesale prices, 304 items for import prices, 295 items for export prices, 639 items for producer prices, 115 items for construction cost.

**7.Revision:**

Due to late reports and corrections by respondents, all data are subject to revision 3 months after original publication. The figures revised are marked with r while "–" stands none.

**8.Language:**

In order to facilitate reference by foreign users and promote international exchange of statistical data, the monthly report is printed in bilingual arrangement, except for the sections entitled the "Analysis of Price Indices in Taiwan Area".

**9.Inquire:**

Data included in this publication are also available in computer-readable format. For further information about the details and the availability of related unpublished statistics, and how to use price indices for escalation, contact by calling or writing.

**BUREAU OF STATISTICS, DGBAS,**
**EXECUTIVE YUAN**
**6F, NO 2, GUANGJHOU ST., TAIPEI,**
**REPUBLIC OF CHINA**
**TEL: +886-2-23803449~3464**
**Website: eng.stat.gov.tw**

The figures requiring explanations are annotated by footnotes under the tables.

# Summary of Computation Methods

## Consumer Price Index

1.Weights

(1)Area weights: the average consumption expenditures per household in 2016 of each locality multiply by the midyear numbers of household.

(2)Item weights: the weights of the priced item are mainly calculated on the basis of average expenditures per household in 2016 obtained from the consumer expenditure survey (including interview survey and diary survey)

2. 2.Computation Methods

$$\frac{P_{y.m,j}}{P_{y-1.12,j}} = \frac{\sum_k \frac{P_{y.m,j,k}}{P_{y-1.12,j,k}} \cdot W_{j,k}}{\sum_k W_{j,k}} \qquad I_{y.m/16} = \frac{\sum_j \frac{P_{y.m,j}}{P_{y-1.12,j}} \cdot (P_{y-1.12,j} \cdot Q_{16,j})}{\sum_j P_{y-1,12,j} \cdot Q_{16,j}} \times I_{y-1.12/16}$$

Where y.m: current period　　j: priced item

k: pricing locality　　$W_{j,k}$: area weight

y-1.12:the link period, namely December y-1.

$P_{y-1.12,j} \cdot Q_{16,j}$ : average consumption expenditure of a family in 2016 basket for each priced item, valued at December y-1 price.

$I_{y-1.12/16}$: the price index for December y-1 and 2016 as the base period.

$I_{y.m/16}$ : the price index for y.m period and 2016 as the base period.

## Wholesale Price Index

1.Weights

(1)Respective weights in the Wholesale Price Index are as follows

| | Weights |
|---|---|
| Domestic Wholesale Price Index | 257.002 |
| Import Price Index | 340.980 |
| Export Price Index | 402.018 |
| Wholesale Price Index | 1,000.000 |

(2)The weights of commodities for compiling the Domestic Wholesale Price Index: For manufacturer, In 2019, Industrial Production Statistics, National Income Statistics and data provided by relative associations are referred for weighting. For non-manufacturers, Yearbook of Agriculture, Mining, Forestry Fishing, Water Supply and Electricity are referred for weighting.

The weights of commodities for compiling Import and Export Price Indices are explained in the next paragraph.

2.Computation Methods

$$I^{19CH}_{i/16} = \frac{\sum_j \frac{P_{i,j}}{P_{D20,j}} \cdot (P_{D20,j} \cdot Q_{19,j})}{\sum_j P_{D20,j} \cdot Q_{19,j}} \times I^{16}_{D20/16}$$

Where i: current period

$P_{D20,j} Q_{19,j}$ : total supply volume of 2019 basket for commodity j, valued at December 2020 price.

$I^{16}_{D20/16}$ : the price index for December 2020 with 2016 basket and 2016 as the base period.

$I^{19CH}_{i/16}$ : the chain price index for i period with 2016 basket and 2019 as the base period.

## Construction Cost Index

1.Weights

The value derived from the construction cost structure survey conducted by DGBAS is used to compute the weight for each items.

2.Computation Methods

$$\frac{P_{i,j}}{P_{D17,j}} = \frac{\sum_k \frac{P_{i,j,k}}{P_{D17,j,k}} \cdot W_{j,k}}{\sum_k W_{j,k}} \qquad I^{16CH}_{i/16} = \frac{\sum_j \frac{P_{i,j}}{P_{D17,j}} \cdot (P_{D17,j} \cdot Q_{16,j})}{\sum_j P_{D17,j} \cdot Q_{16,j}} \times I^{11}_{D17/16}$$

Where i: current period　　j: priced item

k: pricing locality　　$W_{j,k}$: area weight

D17:the link period, namely December 2017.

$P_{D17,j} \cdot Q_{16,j}$ : average quantity of construction input in 2016 basket for each priced item, valued at December 2017 price.

$I^{11}_{D17/16}$ : the price index for December 2017 with 2011 basket and 2016 as the base period.

$I^{16CH}_{i/16}$ : the chain price index for i period with 2016 basket and 2016 as the base period.

## Import & Export Price Indices

1.Weights

The 2019 customs-clearing total values of import (export) goods in Taiwan Area are used as the weights, with the total value of import (export) items outside the sample being added proportionally to that of surveyed items similar in attributes and price trends.

2.Computation Methods

$$I^{19CH}_{i/16} = \frac{\sum_j \frac{P_{i,j}}{P_{D20,j}} \cdot (P_{D20,j} \cdot Q_{19,j})}{\sum_j P_{D20,j} \cdot Q_{19,j}} \times I^{16}_{D20/16}$$

Where i：current period

$P_{D20,j} Q_{19,j}$ : the customs - clearing volume of 2019 basket for commodity j, valued at December 2020 price.

$I^{16}_{D20/16}$ : the price index for December 2020 with 2016 basket and 2016 as the base period.

$I^{19CH}_{i/16}$ : the chain price index for i period with 2016 basket and 2019 as the base period.

## Producer Price Index

1.Weights

The weights of PPI manufacturers are obtained from the Industrial Production Statistics, National Income Statistics and data provided by relative associations that are gathered in 2019. For non-manufacturers (Agriculture, Forestry, Fishing, Water Supply, etc.), the weights are referred to the Year books of Agriculture, Forestry, Fishing, Water Supply and Electricity.

2.Computation Methods

$$I^{19CH}_{i/16} = \frac{\sum_j \frac{P_{i,j}}{P_{D20,j}} \cdot (P_{D20,j} \cdot Q_{19,j})}{\sum_j P_{D20,j} \cdot Q_{19,j}} \times I^{16}_{D20/16}$$

Where i: current period

$P_{D20,j} Q_{19,j}$ : total sales of 2019 basket for commodity j, valued at December 2020 price.

$I^{16}_{D20/16}$ : the price index for December 2020 with 2016 basket and 2016 as the base period.

$I^{19CH}_{i/16}$ : the chain price index for i period with 2016 basket and 2016 as the base period.

# 提　要　分　析

# Summary Analysis

# 消費者物價指數

**一、總指數：7 月份消費者物價總指數(CPI)為 107.79(105 年=100)，較上月跌 0.03%**，主因成衣、水果及蔬菜價格下跌，加以個人服務費用上月逢端午節饋贈禮金，本月回跌，惟本月起部分住宅用電調漲及機票價格上漲，抵銷部分跌幅。

**二、基本分類指數**：7 月與上月比較，下跌者 3 大類，上漲者 4 大類，各類變動影響較大者如下：

(一) 衣著類跌 1.44%：主因服飾降價促銷，成衣價格下跌 2.17%所致。

(二) 雜項類跌 0.42%：主因 6 月個人服務費用含端午禮金，本月回歸常軌致相對下跌，加以金飾及珠寶等個人隨身用品降價所致。

(三) 交通及通訊類漲 0.27%：主因機票價格上漲 8.62%所致。

(四) 居住類漲 0.26%：主因 7 月起住宅用電就超出 1,000 度部分調漲 9%(1,000 度以下不調整)，電費上漲 1.40%，加以房租上漲 0.21%所致。

**三、特殊分類指數：**

(一) 按商品性質別觀察

1. 商品類：較上月跌 0.22%，其中半耐久性消費品跌 0.78%，耐久性及非耐久性消費品分別跌 0.11%及 0.10%；如剔除食物，商品類跌 0.19%，非耐久性消費品則漲 0.14%。
2. 服務類：較上月漲 0.16%，其中交通及通訊服務漲 0.63%。

(二) 按購買頻度別觀察，每月至少購買 1 次者，較上月漲 0.21%，每季(不含每月)至少購買 1 次者則跌 0.44%，每季購買不到 1 次者跌 0.09%。

(三) 若扣除食物類後，總指數為 106.19，較上月跌 0.03%；扣除蔬菜水果後，總指數為 107.88，較上月漲 0.01%，再剔除能源後之核心 CPI，總指數為 107.21，較上月跌 0.01%。

# 消 費 者 物 價 指 數 變 動 分 析

指數基期：民國105年=100　　民國111年7月

| 類別 | | 權數 (‰) ① | 本月指數 | 與上月比較 (%) | 與上年同月比較 (%) | 本年前7月指數與上年同期比較 (%) |
|---|---|---|---|---|---|---|
| 總指數 | | 1,000.00 | 107.79 | -0.03 | 3.36 | 3.17 |
| 基本分類 | 1．食物類 | 247.63 | 112.94 | -0.04 | 7.18 | 6.24 |
| | 肉類 | 23.67 | 116.69 | -0.01 | 5.78 | 5.70 |
| | 水產品 | 11.21 | 119.56 | -0.33 | 6.74 | 6.03 |
| | 蔬菜 | 14.92 | 100.66 | -0.78 | -1.90 | 8.33 |
| | 水果 | 20.19 | 115.40 | -1.33 | 29.47 | 18.30 |
| | 2．衣著類 | 52.39 | 103.96 | -1.44 | 3.02 | 2.51 |
| | 成衣 | 38.13 | 103.05 | -2.17 | 2.80 | 2.39 |
| | 3．居住類 | 234.89 | 107.02 | 0.26 | 3.03 | 2.12 |
| | 房租 | 151.63 | 106.43 | 0.21 | 2.06 | 1.38 |
| | 水電燃氣 | 19.23 | 110.23 | 0.96 | 8.50 | 3.46 |
| | 4．交通及通訊類 | 135.42 | 108.61 | 0.27 | 2.95 | 4.59 |
| | 油料費 | 24.03 | 130.99 | 0.08 | 4.51 | 13.07 |
| | 5．醫藥保健類 | 46.83 | 106.20 | 0.24 | 1.65 | 1.03 |
| | 醫療費用 | 22.17 | 108.89 | 0.06 | 1.08 | 1.08 |
| | 藥品及保健食品 | 17.10 | 104.63 | 0.49 | 2.71 | 1.03 |
| | 6．教養娛樂類 | 119.46 | 102.24 | 0.12 | 0.87 | 1.19 |
| | 教養費用 | 61.09 | 103.35 | 0.24 | 0.88 | 1.26 |
| | 娛樂費用 | 58.37 | 101.02 | -0.01 | 0.92 | 1.21 |
| | 7．雜項類 | 163.38 | 109.63 | -0.42 | 0.85 | 1.11 |
| 商品性質別分類 | 1．商品類 | 483.15 | 108.90 | -0.22 | 4.13 | 4.23 |
| | (不含食物) | 331.50 | 107.81 | -0.19 | 2.62 | 3.06 |
| | 非耐久性消費品 | 283.88 | 113.22 | -0.10 | 5.46 | 5.61 |
| | (不含食物) | 132.23 | 115.38 | 0.14 | 3.21 | 4.25 |
| | 半耐久性消費品 | 91.85 | 104.06 | -0.78 | 2.31 | 2.12 |
| | 耐久性消費品 | 107.42 | 100.63 | -0.11 | 2.06 | 2.36 |
| | 2．服務類 | 516.85 | 106.86 | 0.16 | 2.65 | 2.24 |
| | 外食費 | 95.98 | 114.23 | 0.36 | 6.76 | 5.49 |
| | 居住服務 | 172.62 | 106.55 | 0.19 | 2.16 | 1.55 |
| | 交通及通訊服務 | 62.44 | 106.46 | 0.63 | 2.28 | 2.71 |
| | 醫療保健服務 | 22.17 | 108.89 | 0.06 | 1.08 | 1.08 |
| | 教養娛樂服務 | 74.50 | 103.60 | -0.06 | 1.28 | 1.20 |
| | 雜項服務 | 87.93 | 103.01 | -0.26 | 0.97 | 0.75 |
| 購買頻度分類 | 每月至少購買1次 | 222.70 | 112.67 | 0.21 | 6.61 | 6.53 |
| | 每季(不含每月)至少購買1次 | 144.83 | 110.56 | -0.44 | 4.16 | 3.67 |
| | 每季購買不到1次 | 498.36 | 105.00 | -0.09 | 1.98 | 2.01 |
| 特殊分類 | 總指數(不含蔬菜水果) | 964.89 | 107.88 | 0.01 | 2.94 | 2.78 |
| | 總指數(不含食物) | 752.37 | 106.19 | -0.03 | 2.12 | 2.17 |
| | 總指數(不含蔬果及能源) | 924.54 | 107.21 | -0.01 | 2.73 | 2.45 |
| | 總指數(不含設算租金) | 865.89 | 107.98 | -0.07 | 3.55 | 3.43 |

附註：①以109年結構為權數。

說明：由於受查者延誤或更正報價，最近3個月資料均可能修正。

# 躉售物價指數

**一、總指數：7 月份躉售物價總指數(WPI)為 118.25(105 年=100)，較上月跌 1.17%，**主因油品、基本金屬，以及化學材料及其製品與藥品價格下跌所致，惟電價上漲，抵銷部分跌幅；其中國產內銷品跌 0.62%，進口品跌 1.52%，出口品跌 1.22%。

(一) 國產內銷物價指數

7 月指數較上月跌 0.62%，變動影響較大者如下：

1. 基本金屬類下跌 4.86%：主因鋼筋、鋼胚，以及冷、熱軋鋼捲板與不銹鋼捲板價格下跌所致。
2. 化學材料及其製品與藥品類下跌 4.03%：主因乙、丙烯及苯乙烯單體(SM)價格下跌所致。
3. 電力設備及配備類下跌 3.67%：主因裸銅線與電力用電線及電纜價格下跌所致。
4. 電類上漲 6.93%：主因台電自本月起針對部分用戶調漲電價，包括高壓、特高壓產業用電調漲 15%，住宅用電就超出 1,000 度部分調漲 9%。

(二) 進口物價指數

1. 7 月指數以新台幣計價，較上月跌 1.52%。
2. 若剔除匯率變動因素(新台幣對美元較上月貶值 0.80%)，以美元計價之指數較上月跌 2.31%，變動影響較大者如下：
   (1) 基本金屬及其製品類下跌 4.31%(以新台幣計價下跌 3.53%)：主因合金鐵、精煉銅及銅合金、不銹鋼板價格下跌所致。
   (2) 礦產品類下跌 4.29%(以新台幣計價下跌 3.51%)：主因柴油、原油、液化天然氣及煤價格下跌所致。
   (3) 化學或有關工業產品類下跌 3.45%(以新台幣計價下跌 2.67%)：主因甲基第三丁基醚(MTBE)、甲苯及二甲苯與苯價格下跌所致。

# 躉 售 物 價 指 數 變 動 分 析

指數基期：民國105年=100　　民國111年7月

| 類別 | | 權數(‰)① | 本月指數 | 與上月比較(%) | 與上年同月比較(%) | 本年前7月指數與上年同期比較(%) |
|---|---|---|---|---|---|---|
| | 總指數 | 1,000.00 | 118.25 | -1.17 | 13.11 | 14.25 |
| | 國產內銷品 | 257.00 | 121.71 | -0.62 | 8.30 | 10.96 |
| | 進口品 | 340.98 | 125.06 | -1.52 | 17.42 | 17.77 |
| | 出口品 | 402.02 | 109.72 | -1.22 | 12.72 | 13.47 |
| 基本分類 | 一.農林漁牧業產品 | 28.26 | 115.85 | -1.21 | 14.53 | 14.31 |
| | 1.農產品 | 16.17 | 112.51 | -2.52 | 15.69 | 16.10 |
| | 2.禽畜產品 | 7.16 | 117.66 | -0.65 | 9.66 | 8.04 |
| | 3.林產品 | 0.16 | 119.69 | -5.22 | 1.24 | 13.82 |
| | 4.水產品 | 4.78 | 118.60 | 3.38 | 18.99 | 18.20 |
| | 二.土石及礦產品 | 50.59 | 264.91 | -3.34 | 62.31 | 63.31 |
| | 1.石油及天然氣 | 36.08 | 243.53 | -4.49 | 59.25 | 64.45 |
| | 2.土石採取及其他礦產品 | 14.51 | 315.38 | -1.08 | 68.48 | 61.07 |
| | 三.製造業產品 | 889.78 | 112.62 | -1.22 | 9.83 | 11.55 |
| | 1.食品及飼品 | 27.94 | 118.49 | 0.81 | 12.45 | 10.60 |
| | 2.飲料 | 5.66 | 104.97 | 0.19 | 2.13 | 1.19 |
| | 3.菸類 | 3.47 | 125.44 | -0.01 | 0.69 | 0.55 |
| | 4.紡織品 | 15.07 | 108.26 | 0.79 | 11.46 | 8.89 |
| | 5.成衣及服飾品 | 3.93 | 99.18 | 0.38 | 4.77 | 3.12 |
| | 6.皮革及其製品 | 3.25 | 105.09 | 0.62 | 6.38 | 4.84 |
| | 7.木竹製品 | 1.89 | 118.29 | -0.09 | 14.43 | 14.10 |
| | 8.紙漿、紙、紙製品及印刷品 | 13.26 | 119.82 | 0.18 | 6.07 | 7.70 |
| | 9.石油及煤製品 | 45.11 | 196.55 | -7.01 | 39.69 | 49.59 |
| | 10.化學材料及其製品與藥品 | 120.05 | 121.61 | -2.98 | 11.86 | 14.61 |
| | 11.橡膠及塑膠製品 | 22.25 | 100.59 | 0.04 | 5.02 | 3.66 |
| | 12.非金屬礦物製品 | 14.86 | 101.14 | 0.87 | 7.13 | 5.03 |
| | 13.基本金屬 | 57.45 | 161.19 | -4.00 | 7.12 | 19.53 |
| | 14.金屬製品 | 36.05 | 127.78 | -0.58 | 11.12 | 16.26 |
| | 15.電子零組件 | 288.39 | 101.67 | 0.35 | 10.24 | 10.00 |
| | 16.電腦、電子產品及光學製品 | 75.17 | 87.91 | -0.82 | 0.53 | 2.97 |
| | 17.電力設備及配備 | 26.76 | 109.41 | -1.07 | 6.54 | 7.46 |
| | 18.機械設備 | 73.32 | 94.76 | -0.04 | 2.81 | 1.46 |
| | 19.運輸工具及零件 | 41.48 | 99.63 | 0.16 | 3.79 | 3.00 |
| | 20.家具及裝設品 | 4.74 | 110.37 | 0.52 | 11.32 | 9.67 |
| | 21.雜項工業製品 | 9.67 | 104.02 | 0.75 | 7.58 | 5.79 |
| | 四.水電燃氣 | 31.37 | 121.92 | 6.00 | 23.71 | 14.08 |
| 加工階段別分類 | 內銷品 | 597.98 | 123.93 | -1.14 | 13.36 | 14.75 |
| | 一.原材料 | 66.95 | 220.53 | -3.01 | 49.44 | 50.00 |
| | 二.中間產品 | 369.24 | 119.90 | -1.13 | 10.08 | 12.82 |
| | 三.最終產品 | 161.80 | 102.13 | 0.12 | 4.65 | 4.20 |
| | 1.資本用品 | 64.49 | 92.47 | -0.23 | 1.05 | 0.57 |
| | 2.消費用品 | 97.30 | 107.90 | 0.33 | 6.92 | 6.53 |

附註：①以108年結構為權數。

說明：由於受查者延誤或更正報價，最近3個月資料均可能修正。

(三) 出口物價指數

1. 7 月指數以新台幣計價，較上月跌 1.22％。
2. 若剔除匯率變動因素(新台幣對美元較上月貶值 0.80％)，以美元計價之指數較上月跌 2.02％，變動影響較大者如下：
   (1) 礦產品類下跌 13.93％(以新台幣計價下跌 13.23％)：主因汽、柴油報價下跌所致。
   (2) 化學或有關工業產品類下跌 3.70％(以新台幣計價下跌 2.92％)：主因甲基第三丁基醚(MTBE)、甲苯及二甲苯與乙二醇(EG)報價下跌所致。
   (3) 基本金屬及其製品類下跌 2.02％(以新台幣計價下跌 1.23％)：主因熱軋鋼板、鍍面鋼板與不銹鋼板報價下跌所致。

## 二、內銷品按加工階段別分類指數

內銷品：較上月跌 1.14％。

(一) 原材料：較上月跌 3.01％；其中國產內銷品漲 0.12％，進口品跌 3.35％。

(二) 中間產品：較上月跌 1.13％；其中國產內銷品跌 0.97％，進口品跌 1.27％。

(三) 最終產品：較上月漲 0.12％。

1. 資本用品：較上月跌 0.23％；其中國產內銷品跌 0.21％，進口品跌 0.23％。
2. 消費用品：較上月漲 0.33％；其中耐久用品漲 0.15％(國產內銷品跌 0.09％，進口品漲 0.28％)，非耐久用品漲 0.40％(國產內銷品漲 0.46％，進口品漲 0.28％)。

# 進口物價指數變動分析

指數基期：民國105年=100　　民國111年7月

| 類別 | | 權數(‰)① | 本月指數 | 與上月比較(%) | 與上年同月比較(%) | 本年前7月指數與上年同期比較(%) |
|---|---|---|---|---|---|---|
| 按新台幣計價 | 總指數 | 1,000.00 | 125.06 | -1.52 | 17.42 | 17.77 |
| | 第 1 類 動物產品 | 13.76 | 139.16 | 0.83 | 17.94 | 22.68 |
| | 第 2 類 植物產品 | 17.46 | 147.80 | -1.57 | 26.81 | 24.47 |
| | 第 4 類 調製食品、飲料、酒及菸類 | 17.37 | 108.97 | 0.92 | 8.48 | 6.30 |
| | 第 5 類 礦產品 | 176.08 | 263.03 | -3.51 | 56.44 | 60.82 |
| | 第 6 類 化學或有關工業產品 | 99.46 | 109.47 | -2.67 | 14.25 | 15.97 |
| | 第 7 類 塑、橡膠及其製品 | 30.99 | 104.33 | -0.37 | 5.50 | 4.42 |
| | 第 9 類 木及木製品 | 4.30 | 118.87 | -0.82 | 13.24 | 14.18 |
| | 第10類 木漿、紙及其製品 | 9.03 | 120.09 | 0.11 | 8.61 | 8.81 |
| | 第11類 紡織及其製品 | 12.89 | 112.48 | -1.87 | 14.07 | 14.61 |
| | 第13類 石料製品、玻璃及玻璃器 | 9.88 | 71.71 | -0.11 | -2.13 | -3.05 |
| | 第15類 基本金屬及其製品 | 72.43 | 146.98 | -3.53 | 12.82 | 20.77 |
| | 第16類 機器、電機、電視影像及聲音記錄機等設備 | 440.71 | 94.50 | 0.01 | 4.55 | 3.65 |
| | 第17類 運輸工具 | 32.90 | 96.61 | 0.20 | 2.22 | 1.41 |
| | 第18類 光學、計量、醫療儀器、樂器及其零件 | 46.43 | 98.12 | 0.43 | 6.09 | 4.91 |
| | 第20類 雜項製品 | 8.39 | 98.53 | 0.17 | 4.64 | 3.11 |
| 按美元計價 | 總指數 | 1,000.00 | 135.02 | -2.31 | 10.02 | 14.66 |
| | 第 1 類 動物產品 | 13.76 | 150.20 | 0.03 | 10.52 | 19.42 |
| | 第 2 類 植物產品 | 17.46 | 159.61 | -2.37 | 18.83 | 21.07 |
| | 第 4 類 調製食品、飲料、酒及菸類 | 17.37 | 117.65 | 0.11 | 1.65 | 3.58 |
| | 第 5 類 礦產品 | 176.08 | 283.62 | -4.29 | 46.60 | 56.21 |
| | 第 6 類 化學或有關工業產品 | 99.46 | 118.21 | -3.45 | 7.05 | 12.93 |
| | 第 7 類 塑、橡膠及其製品 | 30.99 | 112.64 | -1.18 | -1.14 | 1.72 |
| | 第 9 類 木及木製品 | 4.30 | 128.37 | -1.62 | 6.11 | 11.13 |
| | 第10類 木漿、紙及其製品 | 9.03 | 129.70 | -0.70 | 1.77 | 5.89 |
| | 第11類 紡織及其製品 | 12.89 | 121.46 | -2.65 | 6.88 | 11.63 |
| | 第13類 石料製品、玻璃及玻璃器 | 9.88 | 77.41 | -0.91 | -8.27 | -5.45 |
| | 第15類 基本金屬及其製品 | 72.43 | 158.63 | -4.31 | 5.71 | 17.58 |
| | 第16類 機器、電機、電視影像及聲音記錄機等設備 | 440.71 | 102.06 | -0.79 | -2.03 | 0.99 |
| | 第17類 運輸工具 | 32.90 | 104.34 | -0.60 | -4.20 | -1.15 |
| | 第18類 光學、計量、醫療儀器、樂器及其零件 | 46.43 | 105.95 | -0.38 | -0.59 | 2.23 |
| | 第20類 雜項製品 | 8.39 | 106.39 | -0.64 | -1.95 | 0.49 |

附註：①以108年結構為權數。

說明：1.表列基本分類係採國際商品統一(HS)分類系統，惟受限於版面，類別名稱經適度簡化。

2.基本分類中，部分類章因考量對廠商或具特定性，爰不單獨公布該類章，惟納編彙計總指數。

3.匯率採當月買賣平均匯率，7月美元匯率為29.87。

4.由於受查者延誤或更正報價，本表所載資料於公布後3個月內均可能修正。

# 出口物價指數變動分析

指數基期：民國105年=100　　民國111年7月

| 類別 | | 權數(‰)① | 本月指數 | 與上月比較(%) | 與上年同月比較(%) | 本年前7月指數與上年同期比較(%) |
|---|---|---|---|---|---|---|
| 按新台幣計價 | 總指數 | 1,000.00 | 109.72 | -1.22 | 12.72 | 13.47 |
| | 第 1 類 動物產品 | 6.37 | 110.08 | 2.14 | 16.81 | 20.86 |
| | 第 2 類 植物產品 | 2.62 | 100.12 | 8.43 | 11.31 | 2.91 |
| | 第 4 類 調製食品、飲料、酒及菸類 | 7.98 | 95.53 | 0.46 | 6.20 | 3.57 |
| | 第 5 類 礦產品 | 43.34 | 231.89 | -13.23 | 81.86 | 85.51 |
| | 第 6 類 化學或有關工業產品 | 57.58 | 127.21 | -2.92 | 15.94 | 18.18 |
| | 第 7 類 塑、橡膠及其製品 | 69.66 | 120.39 | -1.25 | 7.56 | 7.40 |
| | 第10類 木漿、紙及其製品 | 6.25 | 112.83 | 0.73 | 7.22 | 7.92 |
| | 第11類 紡織及其製品 | 28.28 | 107.57 | 0.88 | 13.27 | 9.26 |
| | 第13類 石料製品、玻璃及玻璃器 | 6.98 | 95.73 | 1.00 | 7.65 | 7.38 |
| | 第15類 基本金屬及其製品 | 85.89 | 140.81 | -1.23 | 12.38 | 20.97 |
| | 第16類 機器、電機、電視影像及聲音記錄機等設備 | 585.73 | 100.11 | 0.12 | 9.93 | 10.13 |
| | 第17類 運輸工具 | 31.90 | 98.09 | 0.42 | 6.93 | 4.99 |
| | 第18類 光學、計量、醫療儀器、樂器及其零件 | 49.55 | 83.54 | 0.41 | -2.79 | -1.28 |
| | 第20類 雜項製品 | 16.14 | 102.87 | 0.53 | 11.57 | 8.33 |
| 按美元計價 | 總指數 | 1,000.00 | 118.50 | -2.02 | 5.62 | 10.50 |
| | 第 1 類 動物產品 | 6.37 | 118.84 | 1.32 | 9.47 | 17.73 |
| | 第 2 類 植物產品 | 2.62 | 108.16 | 7.56 | 4.30 | 0.25 |
| | 第 4 類 調製食品、飲料、酒及菸類 | 7.98 | 103.19 | -0.35 | -0.49 | 0.93 |
| | 第 5 類 礦產品 | 43.34 | 250.13 | -13.93 | 70.42 | 79.84 |
| | 第 6 類 化學或有關工業產品 | 57.58 | 137.36 | -3.70 | 8.63 | 15.04 |
| | 第 7 類 塑、橡膠及其製品 | 69.66 | 130.02 | -2.03 | 0.80 | 4.62 |
| | 第10類 木漿、紙及其製品 | 6.25 | 121.89 | -0.07 | 0.47 | 5.12 |
| | 第11類 紡織及其製品 | 28.28 | 116.19 | 0.07 | 6.13 | 6.37 |
| | 第13類 石料製品、玻璃及玻璃器 | 6.98 | 103.40 | 0.19 | 0.88 | 4.65 |
| | 第15類 基本金屬及其製品 | 85.89 | 152.06 | -2.02 | 5.30 | 17.81 |
| | 第16類 機器、電機、電視影像及聲音記錄機等設備 | 585.73 | 108.15 | -0.68 | 3.02 | 7.29 |
| | 第17類 運輸工具 | 31.90 | 105.96 | -0.39 | 0.21 | 2.29 |
| | 第18類 光學、計量、醫療儀器、樂器及其零件 | 49.55 | 90.25 | -0.40 | -8.91 | -3.80 |
| | 第20類 雜項製品 | 16.14 | 111.12 | -0.29 | 4.55 | 5.51 |

附註：①以108年結構為權數。

說明：1.表列基本分類係採國際商品統一(HS)分類系統，惟受限於版面，類別名稱經適度簡化。

2.基本分類中，部分類章因考量對廠商或具特定性，爰不單獨公布該類章，惟納編彙計總指數。

3.匯率採當月買賣平均匯率，7月美元匯率為29.87。

4.由於受查者延誤或更正報價，本表所載資料於公布後3個月內均可能修正。

# 生產者物價指數

一、 **總指數：7 月份生產者物價總指數(PPI)為 117.00(105 年=100)，較上月跌 0.96%**，主因石油及煤製品、基本金屬，以及化學材料及其製品與藥品等價格下跌所致，惟電價上漲，抵銷部分跌幅。

二、 **基本分類指數**：變動影響較大者如下：

1. 石油及煤製品類下跌 6.18%：主因汽、柴、燃料油與石油腦，以及潤滑油(含基礎油)價格下跌所致。
2. 基本金屬類下跌 4.21%：主因鋼筋及冷、熱軋之鋼捲板與不銹鋼捲板價格下跌所致。
3. 化學材料及其製品與藥品類下跌 3.43%：主因乙、丙烯及苯乙烯單體(SM)價格下跌所致。
4. 電類上漲 6.93%：主因台電自本月起針對部分用戶調漲電價，包括高壓、特高壓產業用電調漲 15%，住宅用電就超出 1,000 度部分調漲 9%。

指數基期：民國105年=100　　民國111年7月

| 類別 | | 權數(‰)① | 本月指數 | 與上月比較(%) | 與上年同月比較(%) | 本年前7月指數與上年同期比較(%) |
|---|---|---|---|---|---|---|
| 基本分類 | 總指數 | 1,000.00 | 117.00 | -0.96 | 11.26 | 12.39 |
| | 一.農林漁牧業產品 | 41.93 | 106.70 | -0.61 | 9.18 | 8.84 |
| | 1.農產品 | 20.73 | 92.80 | -2.88 | 6.34 | 8.17 |
| | 2.禽畜產品 | 14.13 | 117.17 | -0.66 | 9.65 | 8.04 |
| | 3.林產品 | 0.01 | 110.79 | 0.08 | 0.24 | 2.55 |
| | 4.水產品 | 7.06 | 122.12 | 6.91 | 17.28 | 12.82 |
| | 二.土石及礦產品 | 1.63 | 101.74 | 0.09 | 2.77 | 2.11 |
| | 1.石油及天然氣 | 0.17 | 85.50 | 0.00 | 0.00 | 3.89 |
| | 2.土石採取及其他礦產品 | 1.45 | 106.07 | 0.10 | 2.98 | 1.98 |
| | 三.製造業產品 | 894.52 | 117.16 | -1.43 | 10.61 | 12.46 |
| | 1.食品及飼品 | 33.93 | 117.88 | 0.69 | 10.18 | 7.67 |
| | 2.飲料 | 7.08 | 101.32 | 0.22 | 1.50 | 1.20 |
| | 3.菸類 | 6.12 | 138.37 | 0.03 | 0.87 | 0.77 |
| | 4.紡織品 | 18.02 | 108.41 | 0.45 | 11.06 | 10.10 |
| | 5.成衣及服飾品 | 1.38 | 101.18 | -0.06 | 4.36 | 3.35 |
| | 6.皮革及其製品 | 1.15 | 101.54 | 1.27 | 8.46 | 6.26 |
| | 7.木竹製品 | 1.35 | 117.85 | 0.41 | 12.02 | 11.80 |
| | 8.紙漿、紙、紙製品及印刷品 | 17.46 | 120.45 | 0.17 | 5.17 | 7.47 |
| | 9.石油及煤製品 | 66.68 | 179.35 | -6.18 | 38.73 | 45.66 |
| | 10.化學材料及其製品與藥品 | 135.44 | 126.01 | -3.43 | 9.25 | 12.98 |
| | 11.橡膠及塑膠製品 | 29.44 | 104.60 | -0.24 | 5.92 | 4.88 |
| | 12.非金屬礦物製品 | 19.87 | 111.66 | 0.89 | 9.22 | 7.28 |
| | 13.基本金屬 | 61.19 | 162.97 | -4.21 | 2.53 | 16.76 |
| | 14.金屬製品 | 56.86 | 137.75 | -0.81 | 12.90 | 20.84 |
| | 15.電子零組件 | 241.29 | 103.06 | 0.44 | 11.48 | 9.36 |
| | 16.電腦、電子產品及光學製品 | 59.25 | 90.08 | 0.01 | 4.34 | 3.61 |
| | 17.電力設備及配備 | 26.03 | 118.63 | -2.53 | 6.03 | 10.66 |
| | 18.機械設備 | 49.93 | 105.44 | 0.41 | 8.32 | 6.44 |
| | 19.運輸工具及零件 | 46.20 | 100.49 | 0.09 | 4.04 | 3.05 |
| | 20.家具及裝設品 | 3.29 | 109.88 | 0.53 | 9.55 | 8.56 |
| | 21.雜項工業製品 | 12.57 | 101.81 | 0.59 | 6.67 | 4.75 |
| | 四.水電燃氣 | 61.92 | 121.90 | 5.99 | 23.69 | 14.07 |

附註：①以108年結構為權數

說明：由於受查者延誤或更正報價，本表所載資料於公布後3個月內均可能修正。

# 營造工程物價指數

**一、總指數：7 月份營造工程物價總指數為 131.58（105 年=100），較上月跌 0.84%。**

**二、基本分類指數：**

(一)本月材料類指數 140.41，較上月跌 1.45%，變動影響較大者如下：

1.金屬製品類跌 5.13%：主因鋼筋價格下跌所致。

2.瀝青及其製品類漲 5.84%：主因瀝青混凝土價格上漲所致。

3.水泥及其製品類漲 1.36%：主因預拌混凝土價格上漲所致。

(二)本月勞務類指數 117.71，較上月漲 0.26%，主因工資及機械設備租金多呈上漲所致。

**三、特殊分類指數（按工程別分類）：**

(一)本月建築工程類指數131.94，較上月跌1.18%；其中材料類跌2.01%、勞務類漲0.23%。

(二)本月土木工程類指數131.61，較上月跌0.36%；其中材料類跌0.68%、勞務類漲0.31%。

## 營造工程物價指數變動分析

指數基期：民國105年=100　　民國111年7月

| 類別 | | 權數 (‰) | 本月指數 | 與上月比較 (%) | 與上年同月比較 (%) | 本年前7月指數與上年同期比較 (%) |
|---|---|---|---|---|---|---|
| 基本分類 | 總指數 | 1,000.00 | 131.58 | -0.84 | 6.11 | 9.35 |
| | 一.材料類 | 601.39 | 140.41 | -1.45 | 6.82 | 11.36 |
| | 1.水泥及其製品類 | 150.48 | 148.54 | 1.36 | 15.67 | 11.31 |
| | 預拌混凝土 | 114.42 | 153.64 | 1.39 | 15.75 | 11.18 |
| | 2.砂石及級配類 | 21.44 | 107.43 | 0.00 | 3.60 | 2.66 |
| | 3.磚瓦瓷類 | 15.87 | 106.17 | 0.60 | 5.58 | 4.88 |
| | 4.金屬製品類 | 195.04 | 159.61 | -5.13 | -0.24 | 12.97 |
| | 鋼筋 | 84.57 | 160.74 | -9.60 | -9.62 | 10.70 |
| | 型鋼 | 31.38 | 175.30 | -1.83 | 6.82 | 11.72 |
| | 5.木材及其製品類 | 30.14 | 133.52 | 0.28 | 9.86 | 12.40 |
| | 6.塑膠製品類 | 15.54 | 131.51 | -0.56 | 3.69 | 6.62 |
| | 7.油漆塗裝類 | 7.63 | 109.64 | 0.62 | 4.99 | 4.46 |
| | 8.機電設備類 | 86.82 | 133.23 | -0.25 | 9.48 | 13.24 |
| | 9.瀝青及其製品類 | 21.48 | 121.47 | 5.84 | 16.74 | 10.23 |
| | 10.雜項類 | 56.96 | 118.36 | 0.12 | 7.66 | 7.88 |
| | 二.勞務類 | 398.61 | 117.71 | 0.26 | 4.86 | 5.89 |
| | 1.工資 | 267.93 | 118.00 | 0.29 | 4.26 | 5.32 |
| | 2.機具設備租金 | 130.67 | 117.10 | 0.18 | 6.13 | 7.10 |
| 特殊分類 | 建築工程類 | 1,000.00 | 131.94 | -1.18 | 5.46 | 9.54 |
| | 一.材料類 | 586.89 | 139.60 | -2.01 | 5.82 | 11.58 |
| | 二.勞務類 | 413.11 | 119.51 | 0.23 | 4.85 | 6.27 |
| | 土木工程類 | 1,000.00 | 131.61 | -0.36 | 7.08 | 9.07 |
| | 一.材料類 | 622.51 | 142.01 | -0.68 | 8.20 | 11.04 |
| | 二.勞務類 | 377.49 | 114.82 | 0.31 | 4.88 | 5.29 |

註：由於受查者延誤或更正報價，本表所載資料於公布後 3 個月內均可能修正。

# 物 價 指 數 圖

# Price Index Chart

# 消費者物價指數及變動率圖

## Trends of Consumer Price Indices

指數基期：民國105年=100 (Indices Base Period：2016=100)

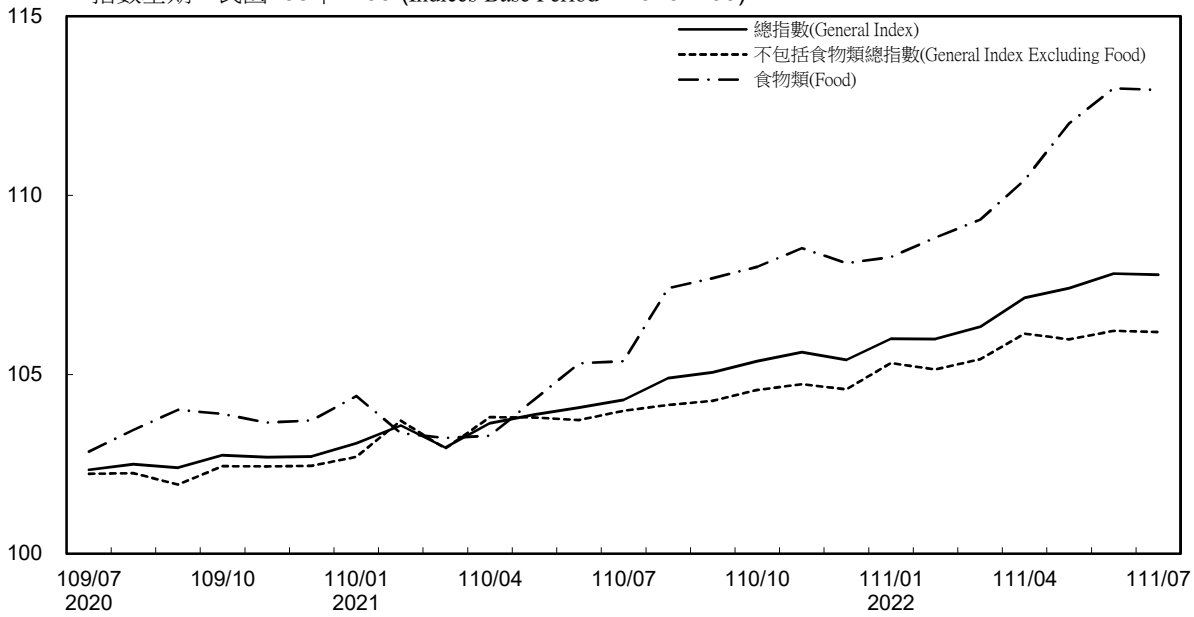


## 年增率

## Annual Change

單位(Unit)：%

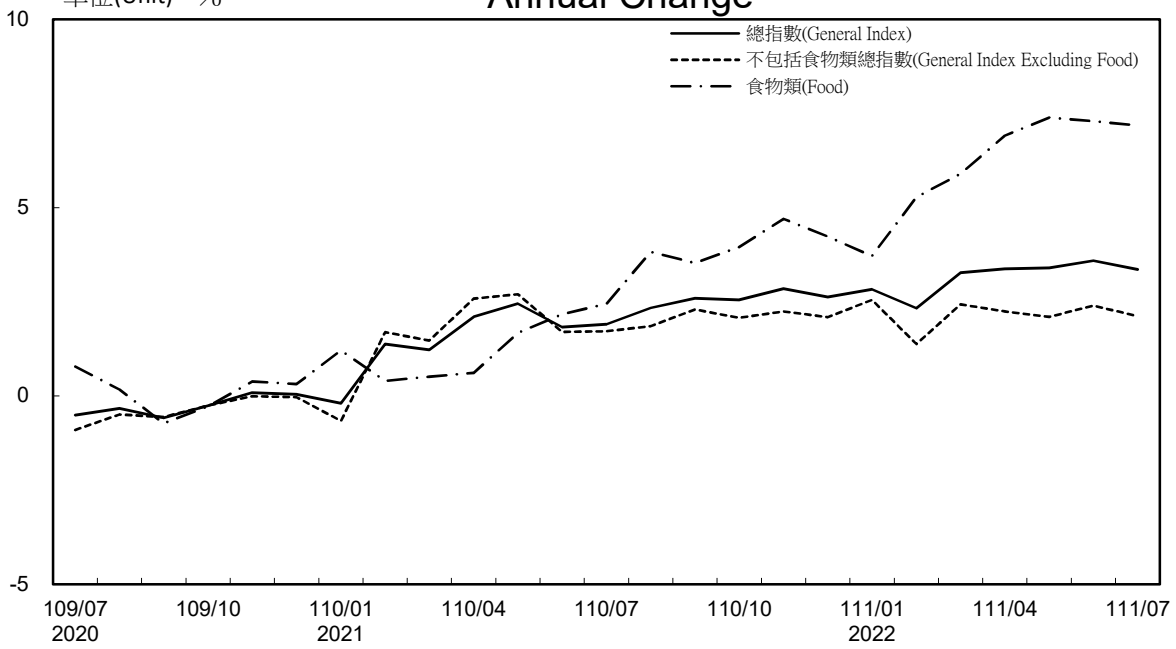

# 消費者物價指數及變動率圖(續)

## Trends of Consumer Price Indices (Cont.)

指數基期：民國105年=100 (Indices Base Period：2016=100)

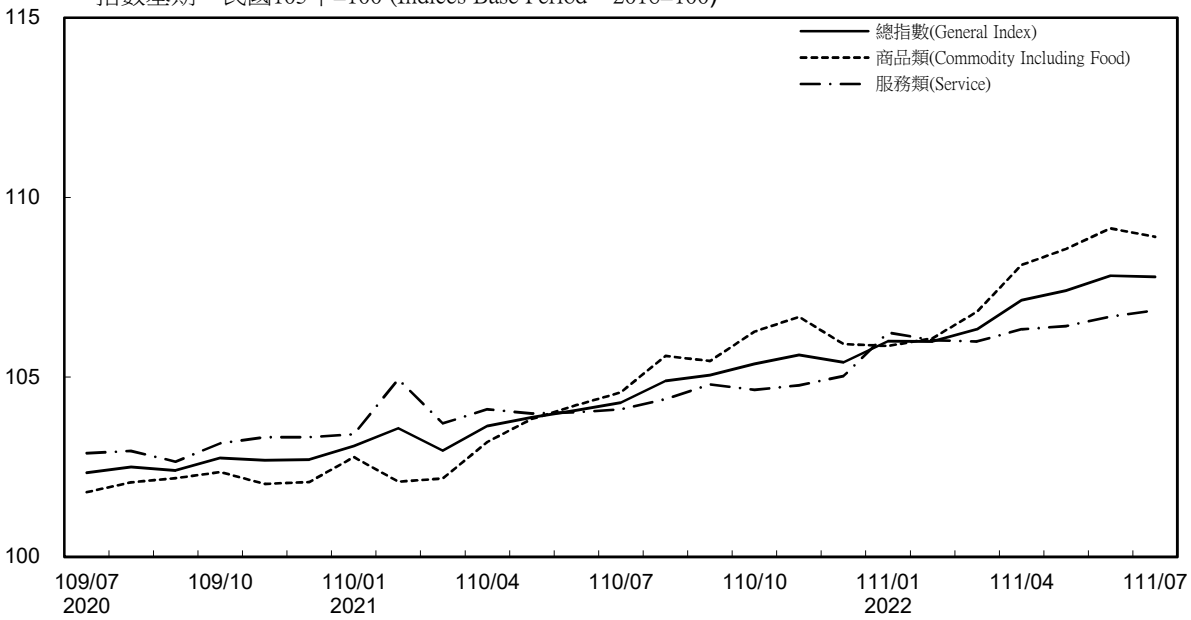


## 年增率

## Annual Change

單位(Unit)：%

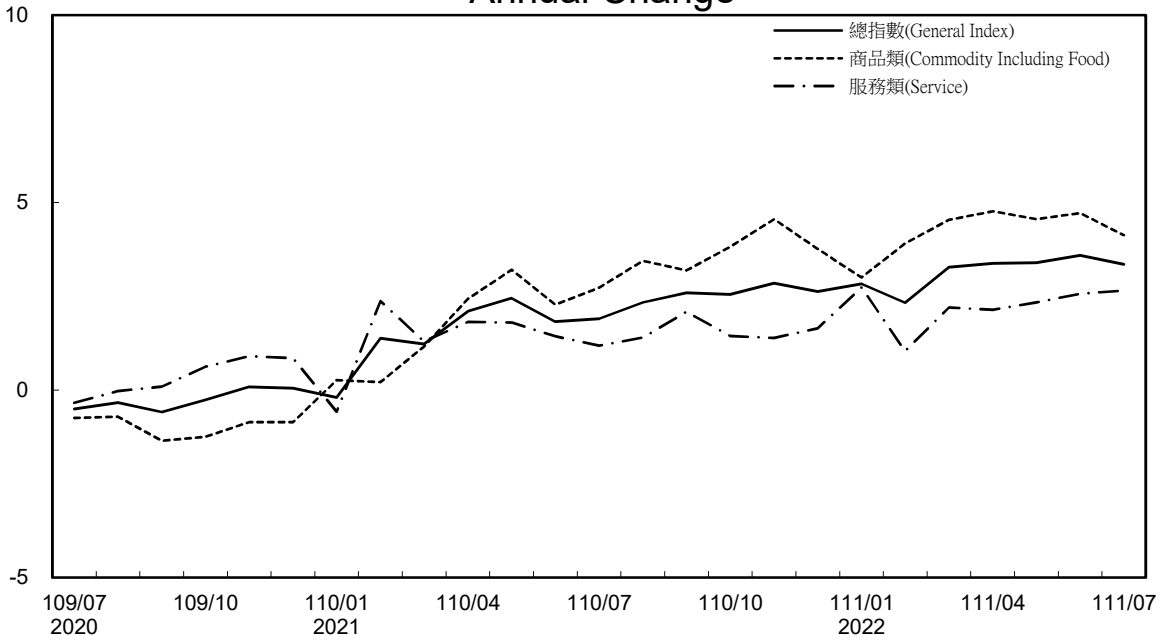

# 躉售物價指數及變動率圖

## Trends of Wholesale Price Indices

指數基期：民國105年=100 (Indices Base：2016=100)

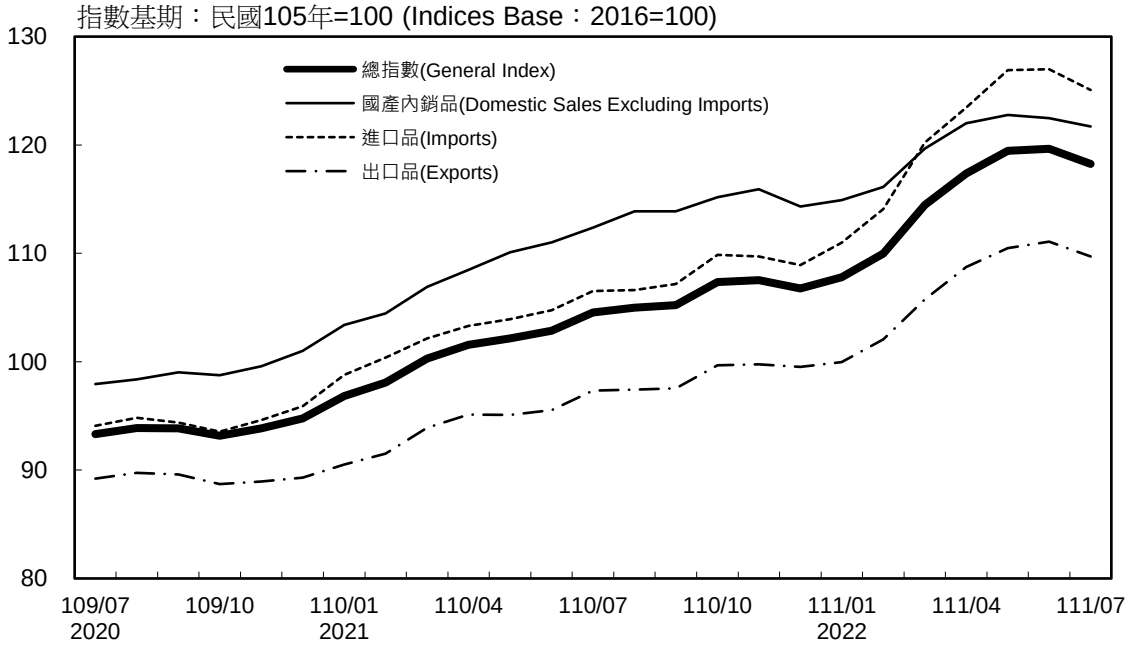


## 年增率

## Annual Change

單位(Unit)：%

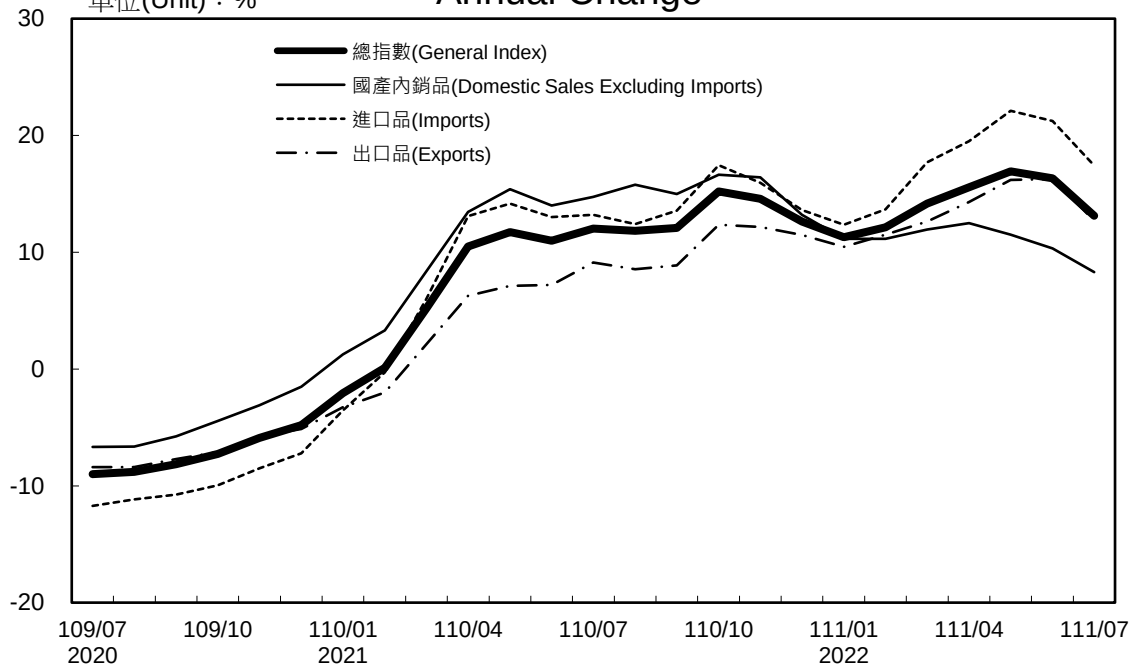

# 物價指數變動統計表

## Tables of the Change of Price Indices

# 各種物價總指數之變動

The Changes of Various Price Indices

指數基期：民國105年＝100　　Indices Base Period：2016 =100

| 年 (月) 別 YEAR & MONTH | 躉售物價指數 WHOLESALE PRICE INDEX 定基指數 FIXED INDEX | 躉售物價指數 WHOLESALE PRICE INDEX 年增率 ANNUAL CHANGE (%) | 消費者物價指數 CONSUMER PRICE INDEX 定基指數 FIXED INDEX | 消費者物價指數 CONSUMER PRICE INDEX 年增率 ANNUAL CHANGE (%) | 進口物價指數 IMPORT PRICE INDEX 定基指數 FIXED INDEX | 進口物價指數 IMPORT PRICE INDEX 年增率 ANNUAL CHANGE (%) | 出口物價指數 EXPORT PRICE INDEX 定基指數 FIXED INDEX | 出口物價指數 EXPORT PRICE INDEX 年增率 ANNUAL CHANGE (%) |
|---|---|---|---|---|---|---|---|---|
| 民國 60年 1971 | 35.54 | 0.00 | 18.72 | 2.80 | — | — | — | — |
| 61年 1972 | 37.13 | 4.47 | 19.28 | 2.99 | — | — | — | — |
| 62年 1973 | 45.61 | 22.84 | 20.86 | 8.20 | — | — | — | — |
| 63年 1974 | 64.12 | 40.58 | 30.75 | 47.41 | — | — | — | — |
| 64年 1975 | 60.87 | -5.07 | 32.36 | 5.24 | — | — | — | — |
| 65年 1976 | 62.56 | 2.78 | 33.17 | 2.50 | 66.20 | — | 91.49 | — |
| 66年 1977 | 64.29 | 2.77 | 35.50 | 7.02 | 68.38 | 3.29 | 93.87 | 2.60 |
| 67年 1978 | 66.56 | 3.53 | 37.56 | 5.80 | 69.30 | 1.35 | 100.21 | 6.75 |
| 68年 1979 | 75.76 | 13.82 | 41.22 | 9.74 | 80.62 | 16.33 | 112.19 | 11.95 |
| 69年 1980 | 92.08 | 21.54 | 49.05 | 19.00 | 98.55 | 22.24 | 121.44 | 8.24 |
| 70年 1981 | 99.11 | 7.63 | 57.07 | 16.35 | 106.24 | 7.80 | 128.23 | 5.59 |
| 71年 1982 | 98.92 | -0.19 | 58.75 | 2.94 | 105.05 | -1.12 | 129.57 | 1.04 |
| 72年 1983 | 97.76 | -1.17 | 59.55 | 1.36 | 102.44 | -2.48 | 128.40 | -0.90 |
| 73年 1984 | 98.22 | 0.47 | 59.54 | -0.02 | 101.55 | -0.87 | 128.67 | 0.21 |
| 74年 1985 | 95.67 | -2.60 | 59.44 | -0.17 | 100.04 | -1.49 | 128.49 | -0.14 |
| 75年 1986 | 92.48 | -3.33 | 59.85 | 0.69 | 87.01 | -13.02 | 123.05 | -4.23 |
| 76年 1987 | 89.47 | -3.25 | 60.16 | 0.52 | 80.62 | -7.34 | 113.99 | -7.36 |
| 77年 1988 | 88.07 | -1.56 | 60.94 | 1.30 | 79.82 | -0.99 | 110.96 | -2.66 |
| 78年 1989 | 87.74 | -0.37 | 63.63 | 4.41 | 75.54 | -5.36 | 106.83 | -3.72 |
| 79年 1990 | 87.21 | -0.60 | 66.25 | 4.12 | 77.32 | 2.36 | 109.46 | 2.46 |
| 80年 1991 | 87.35 | 0.16 | 68.65 | 3.62 | 75.15 | -2.81 | 110.06 | 0.55 |
| 81年 1992 | 84.14 | -3.67 | 71.72 | 4.47 | 69.95 | -6.92 | 104.14 | -5.38 |
| 82年 1993 | 86.26 | 2.52 | 73.83 | 2.94 | 73.20 | 4.65 | 109.54 | 5.19 |
| 83年 1994 | 88.13 | 2.17 | 76.86 | 4.10 | 76.94 | 5.11 | 110.16 | 0.57 |
| 84年 1995 | 94.63 | 7.38 | 79.67 | 3.66 | 84.75 | 10.15 | 117.75 | 6.89 |
| 85年 1996 | 93.68 | -1.00 | 82.12 | 3.08 | 82.64 | -2.49 | 119.72 | 1.67 |
| 86年 1997 | 93.26 | -0.45 | 82.87 | 0.91 | 81.49 | -1.39 | 122.17 | 2.05 |
| 87年 1998 | 93.81 | 0.59 | 84.26 | 1.68 | 82.09 | 0.74 | 128.98 | 5.57 |
| 88年 1999 | 89.55 | -4.54 | 84.41 | 0.18 | 78.73 | -4.09 | 117.98 | -8.53 |
| 89年 2000 | 91.17 | 1.81 | 85.47 | 1.26 | 82.36 | 4.61 | 116.95 | -0.87 |
| 90年 2001 | 89.95 | -1.34 | 85.46 | -0.01 | 81.33 | -1.25 | 117.32 | 0.32 |
| 91年 2002 | 89.99 | 0.04 | 85.29 | -0.20 | 81.66 | 0.41 | 115.57 | -1.49 |
| 92年 2003 | 92.22 | 2.48 | 85.05 | -0.28 | 85.86 | 5.14 | 113.84 | -1.50 |
| 93年 2004 | 98.71 | 7.04 | 86.42 | 1.61 | 93.21 | 8.56 | 115.68 | 1.62 |
| 94年 2005 | 99.31 | 0.61 | 88.42 | 2.31 | 95.48 | 2.44 | 112.83 | -2.46 |
| 95年 2006 | 104.91 | 5.64 | 88.95 | 0.60 | 103.89 | 8.81 | 115.65 | 2.50 |
| 96年 2007 | 111.69 | 6.46 | 90.55 | 1.80 | 113.19 | 8.95 | 119.76 | 3.55 |
| 97年 2008 | 117.44 | 5.15 | 93.74 | 3.52 | 123.19 | 8.83 | 117.20 | -2.14 |
| 98年 2009 | 107.19 | -8.73 | 92.92 | -0.87 | 111.37 | -9.59 | 109.47 | -6.60 |
| 99年 2010 | 113.04 | 5.46 | 93.82 | 0.97 | 119.21 | 7.04 | 111.68 | 2.02 |
| 100年 2011 | 117.92 | 4.32 | 95.15 | 1.42 | 128.33 | 7.65 | 111.78 | 0.09 |
| 101年 2012 | 116.55 | -1.16 | 96.99 | 1.93 | 126.69 | -1.28 | 109.97 | -1.62 |
| 102年 2013 | 113.72 | -2.43 | 97.76 | 0.79 | 121.05 | -4.45 | 107.70 | -2.06 |
| 103年 2014 | 113.08 | -0.56 | 98.93 | 1.20 | 118.52 | -2.09 | 107.81 | 0.10 |
| 104年 2015 | 103.07 | -8.85 | 98.63 | -0.30 | 103.18 | -12.94 | 102.78 | -4.67 |
| 105年 2016 | 100.00 | -2.98 | 100.00 | 1.39 | 100.00 | -3.08 | 100.00 | -2.70 |
| 106年 2017 | 100.90 | 0.90 | 100.62 | 0.62 | 101.36 | 1.36 | 98.54 | -1.46 |
| 107年 2018 | 104.56 | 3.63 | 101.98 | 1.35 | 107.57 | 6.13 | 99.97 | 1.45 |
| 108年 2019 | 102.20 | -2.26 | 102.55 | 0.56 | 105.99 | -1.47 | 97.15 | -2.82 |
| 109年 2020 | 94.26 | -7.77 | 102.31 | -0.23 | 95.15 | -10.23 | 90.15 | -7.21 |
| 民國110年 2021 | 103.18 | 9.46 | 104.32 | 1.96 | 105.17 | 10.53 | 96.08 | 6.58 |
| 7月 JUL. | 104.54 | 12.04 | 104.29 | 1.91 | 106.51 | 13.20 | 97.34 | 9.13 |
| 8月 AUG. | 104.99 | 11.82 | 104.90 | 2.34 | 106.62 | 12.42 | 97.42 | 8.53 |
| 9月 SEP. | 105.21 | 12.09 | 105.06 | 2.60 | 107.17 | 13.56 | 97.54 | 8.87 |
| 10月 OCT. | 107.34 | 15.21 | 105.37 | 2.55 | 109.87 | 17.45 | 99.66 | 12.34 |
| 11月 NOV. | 107.52 | 14.58 | 105.62 | 2.85 | 109.72 | 15.96 | 99.77 | 12.15 |
| 12月 DEC. | 106.75 | 12.64 | 105.41 | 2.63 | 108.93 | 13.61 | 99.53 | 11.47 |
| 民國111年 2022 | | | | | | | | |
| 1月 JAN. | 107.78 | 11.30 | 106.00 | 2.83 | 110.99 | 12.36 | 99.98 | 10.48 |
| 2月 FEB. | 109.97 | 12.12 | 105.99 | 2.33 | 114.09 | 13.66 | 102.05 | 11.49 |
| 3月 MAR. | 114.48 | 14.16 | 106.33 | 3.27 | 120.24 | 17.71 | 105.77 | 12.63 |
| 4月 APR. | r 117.37 | r 15.57 | 107.14 | 3.38 | r 123.44 | r 19.51 | r 108.74 | r 14.31 |
| 5月 MAY | r 119.45 | r 16.92 | 107.41 | 3.40 | r 126.91 | r 22.11 | r 110.48 | r 16.20 |
| 6月 JUN. | r 119.65 | r 16.32 | 107.82 | 3.59 | r 126.99 | r 21.24 | r 111.08 | r 16.27 |
| 7月 JUL. | 118.25 | 13.11 | 107.79 | 3.36 | 125.06 | 17.42 | 109.72 | 12.72 |

說明：1. 由於受查者延誤或更正報價，最近3個月資料均可能修正。

2. 60 年至 69年消費者物價指數係原編臺灣地區都市消費者物價指數銜接。

Note:1. All data are subject to revision 3 months after original publication due to late reports or corrections by respondents.

2. The consumer price index of 1971 to 1980 are calculated by splicing from the indices of urban consumer price in Taiwan area previously published.

# 表 1-1 消費者物價指數變動分析表

指數基期：民國105年=100

| 類別 Groups | | 項數 Item | 110年12月相對重要性 Relative Importance, December 2021 (‰) | 本年7月份指數 This Month Index |
|---|---|---|---|---|
| 總指數 | All Items | 368 | 1,000.00 | 107.79 |
| 基本分類 | The Basic Group | | | |
| 一.食物類 | Food | 171 | 249.05 | 112.94 |
| 1.穀類及其製品 | Cereals & Cereal Products | 10 | 14.97 | 111.64 |
| (1)米類及其製品 | Rice & Rice Products | 3 | 3.93 | 101.84 |
| (2)其他穀類及其製品 | Other Cereals & Cereal Products | 7 | 11.04 | 115.57 |
| 2.肉類 | Meats | 6 | 24.55 | 116.69 |
| (1)生鮮家畜 | Pork, Beef & Mutton | 4 | 14.82 | 119.71 |
| (2)生鮮家禽 | Poultry | 2 | 9.73 | 112.28 |
| 3.肉類製品 | Meat Products | 3 | 2.34 | 112.55 |
| 4.蛋類 | Eggs | 2 | 3.21 | 131.48 |
| 5.水產品 | Fish & Seafood | 20 | 11.25 | 119.56 |
| 6.加工水產品 | Processed Fish & Seafood Products | 4 | 4.70 | 115.32 |
| 7.蔬菜 | Vegetables | 43 | 13.51 | 100.66 |
| (1)根菜 | Root Vegetables | 3 | 0.96 | 88.36 |
| (2)莖菜 | Stem Vegetables | 11 | 2.66 | 100.21 |
| (3)葉菜 | Leaf Vegetables | 13 | 4.43 | 108.53 |
| (4)果菜及其他 | Fruit Vegetables & Others | 16 | 5.47 | 97.76 |
| 8.加工蔬菜 | Processed Vegetables | 6 | 5.72 | 115.81 |
| 9.水果 | Fruits | 24 | 21.67 | 115.40 |
| 10.加工水果 | Processed Fruits | 2 | 0.69 | 120.59 |
| 11.乳類 | Dairy Products | 4 | 9.93 | 112.30 |
| 12.食用油 | Edible Oil | 3 | 2.69 | 115.52 |
| 13.調味品 | Condiments | 5 | 2.85 | 110.37 |
| 14.酒 | Alcoholic Beverages | 4 | 6.15 | 103.42 |
| 15.非酒精性飲料及材料 | Non-alcoholic Beverages & Beverage Materials | 10 | 10.20 | 106.35 |
| 16.調理食品 | Cooked Food | 6 | 8.48 | 116.10 |
| 17.外食費 | Food Away from Home | 12 | 96.18 | 114.23 |
| 18.其他食品 | Other Food | 7 | 9.98 | 109.15 |
| 二.衣著類 | Clothing | 23 | 53.57 | 103.96 |
| 1.成衣 | Garments | 17 | 39.42 | 103.05 |
| (1)男用衣著 | Men's Garments | 6 | 10.98 | 102.23 |
| (2)女用衣著 | Women's Garments | 6 | 24.52 | 102.91 |
| (3)兒童衣著及學生制服 | Children's Garments | 5 | 3.92 | 103.90 |
| 2.鞋類 | Footwear | 3 | 10.89 | 106.03 |
| 3.衣著服務及配件 | Apparel Services & Accessories | 3 | 3.25 | 108.12 |

附註：①因按年變更權數結構或蔬果細項為每月變動權數，致本月與各期比較之各類指數對總指數之影響方向及幅度不必然與漲跌之方向一致。

# Table 1-1 The Changes of Consumer Price Indices

Indices Base Period：2016=100

| 本年6月份指數 Previous Month Index r | 本月指數與各期比較 Compared with Each Period | | | | 本年前7月指數平均與上年同期比較 Compared with the Same Period (Jan.- Jul.)of Previous Year | | | |
|---|---|---|---|---|---|---|---|---|
| | 與上月比較 Compared with Previous Month (%) | 對總指數影響 Effects on All Items Index (百分點) | 與上年同月比較 Compared with the Same Month of Previous Year (%) | 對總指數影響 Effects on All Items Index (百分點)① | 本年平均 This Period (Average) | 上年平均 Previous Period (Average) | 漲跌率 Percent Change (%) | 對總指數影響 Effects on All Items Index (百分點)① |
| 107.82 | -0.03 | -0.03 | 3.36 | 3.36 | 106.93 | 103.64 | 3.17 | 3.17 |
| | | | | | | | | |
| 112.99 | -0.04 | -0.01 | 7.18 | 1.76 | 110.68 | 104.18 | 6.24 | 1.52 |
| 112.10 | -0.41 | -0.01 | 4.00 | 0.06 | 110.48 | 106.83 | 3.42 | 0.05 |
| 103.35 | -1.46 | -0.01 | -1.37 | 0.00 | 101.59 | 102.67 | -1.05 | 0.00 |
| 115.61 | -0.03 | 0.00 | 6.08 | 0.07 | 114.05 | 108.46 | 5.15 | 0.06 |
| 116.70 | -0.01 | 0.00 | 5.78 | 0.14 | 114.35 | 108.18 | 5.70 | 0.13 |
| 119.16 | 0.46 | 0.01 | 5.98 | 0.09 | 117.03 | 109.12 | 7.25 | 0.10 |
| 113.11 | -0.73 | -0.01 | 5.47 | 0.05 | 110.44 | 106.71 | 3.50 | 0.03 |
| 112.44 | 0.10 | 0.00 | 3.11 | 0.01 | 111.13 | 107.46 | 3.42 | 0.01 |
| 130.90 | 0.44 | 0.00 | 31.92 | 0.09 | 126.52 | 101.36 | 24.82 | 0.07 |
| 119.96 | -0.33 | 0.00 | 6.74 | 0.08 | 118.27 | 111.54 | 6.03 | 0.07 |
| 115.20 | 0.10 | 0.00 | 3.05 | 0.01 | 114.10 | 110.92 | 2.87 | 0.01 |
| 101.45 | -0.78 | -0.01 | -1.90 | -0.03 | 95.98 | 88.60 | 8.33 | 0.11 |
| 89.03 | -0.75 | -0.01 | -3.20 | 0.03 | 85.46 | 82.11 | 4.08 | 0.01 |
| 100.26 | -0.05 | -0.03 | -0.20 | -0.10 | 97.59 | 93.19 | 4.72 | -0.05 |
| 106.99 | 1.44 | 0.05 | 1.52 | 0.05 | 96.50 | 84.90 | 13.66 | 0.10 |
| 102.67 | -4.78 | -0.02 | -4.67 | -0.01 | 98.60 | 90.98 | 8.38 | 0.06 |
| 115.83 | -0.02 | 0.00 | 7.77 | 0.04 | 113.74 | 105.67 | 7.64 | 0.04 |
| 116.95 | -1.33 | -0.03 | 29.47 | 0.56 | 106.87 | 90.34 | 18.30 | 0.36 |
| 119.64 | 0.79 | 0.00 | 5.01 | 0.00 | 118.51 | 114.04 | 3.92 | 0.00 |
| 111.64 | 0.59 | 0.01 | 2.34 | 0.02 | 110.56 | 108.57 | 1.83 | 0.02 |
| 114.75 | 0.67 | 0.00 | 6.17 | 0.02 | 111.47 | 107.12 | 4.06 | 0.01 |
| 110.83 | -0.42 | 0.00 | 1.78 | 0.00 | 109.95 | 107.57 | 2.21 | 0.01 |
| 103.40 | 0.02 | 0.00 | -0.07 | 0.00 | 103.86 | 103.34 | 0.50 | 0.00 |
| 106.54 | -0.18 | 0.00 | 2.37 | 0.02 | 105.08 | 103.83 | 1.20 | 0.01 |
| | | | | | | | | |
| 115.90 | 0.17 | 0.00 | 7.13 | 0.06 | 113.96 | 107.36 | 6.15 | 0.05 |
| 113.82 | 0.36 | 0.04 | 6.76 | 0.65 | 113.00 | 107.12 | 5.49 | 0.53 |
| 109.54 | -0.36 | 0.00 | 2.31 | 0.02 | 108.51 | 105.79 | 2.57 | 0.02 |
| | | | | | | | | |
| 105.48 | -1.44 | -0.08 | 3.02 | 0.15 | 104.18 | 101.63 | 2.51 | 0.13 |
| 105.34 | -2.17 | -0.08 | 2.80 | 0.10 | 103.60 | 101.18 | 2.39 | 0.09 |
| 103.56 | -1.28 | -0.01 | 1.30 | 0.01 | 102.89 | 101.90 | 0.97 | 0.01 |
| 105.77 | -2.70 | -0.07 | 3.69 | 0.08 | 103.34 | 100.20 | 3.13 | 0.07 |
| 105.35 | -1.38 | -0.01 | 1.39 | 0.00 | 104.88 | 103.21 | 1.62 | 0.01 |
| 105.29 | 0.70 | 0.01 | 3.54 | 0.04 | 105.38 | 102.76 | 2.55 | 0.03 |
| 107.64 | 0.45 | 0.00 | 3.75 | 0.01 | 107.17 | 103.46 | 3.59 | 0.01 |

Footnote : ①Since the weights of subgroups are altered annually and vegetables and fruits are altered monthly as well, the direction and extent of their effects on General Index may not correspond with those comparing with the previous period.

# 表 1-1 消費者物價指數變動分析表（續１）

指數基期：民國105年=100

| 類別 Groups | | 項數 Item | 110年12月相對重要性 Relative Importance, December 2021 (‰) | 本年7月份指數 This Month Index |
|---|---|---|---|---|
| 三.居住類 | Housing | 46 | 232.50 | 107.02 |
| 1.房租 | Residential Rent | 2 | 150.04 | 106.43 |
| 2.住宅維修費 | Maintenance & Repair of Dwellings | 7 | 11.82 | 113.21 |
| (1)維修材料 | Materials for Maintenance & Repair | 4 | 2.75 | 121.91 |
| (2)維修服務 | Services for Maintenance & Repair | 3 | 9.08 | 110.55 |
| 3.家庭用品 | Household Appliances | 29 | 41.06 | 106.41 |
| (1)紡織品 | Fabric Products | 4 | 5.87 | 108.59 |
| (2)家具 | Furniture | 6 | 8.70 | 113.41 |
| (3)家庭耐久設備 | Household Durable Equipment | 10 | 12.50 | 99.64 |
| (4)餐具及其他家用品 | Tableware & Other Utensils | 9 | 13.99 | 108.09 |
| 4.家庭管理費用 | Household Operations | 3 | 11.48 | 105.15 |
| 5.水電燃氣 | Water , Electricity & Gas Supply | 5 | 18.08 | 110.23 |
| (1)燃氣 | Gas | 2 | 3.61 | 97.30 |
| (2)水費 | Water | 1 | 2.36 | 106.55 |
| (3)電費 | Electricity | 1 | 11.51 | 113.89 |
| (4)公共附加費 | Public Service Charges | 1 | 0.60 | 99.20 |
| 四.交通及通訊類 | Transportation & Communication | 30 | 139.46 | 108.61 |
| 1.交通及通訊設備 | Equipment for Transportation & Communication | 5 | 45.12 | 98.26 |
| (1)交通工具 | Vehicles | 3 | 41.08 | 102.35 |
| (2)通訊設備 | Communication Equipment | 2 | 4.04 | 67.69 |
| 2.油料費 | Fuels & Lubricants | 5 | 28.88 | 130.99 |
| 3.交通服務及維修零件 | Services and Vehicle Parts for Transportation & Communication | 20 | 65.46 | 106.33 |
| (1)運輸費 | Transportation Fees | 7 | 18.00 | 120.35 |
| (2)通訊費 | Communication Fees | 5 | 20.80 | 87.07 |
| (3)交通工具零件及維修費 | Vehicle Parts & Maintenance | 4 | 18.05 | 113.67 |
| (4)其他交通服務費 | Other Services in respect of Transportation | 4 | 8.62 | 106.99 |
| 五.醫藥保健類 | Health | 21 | 46.09 | 106.20 |
| 1.醫療費用 | Medical Care Services | 8 | 21.90 | 108.89 |
| 2.藥品及保健食品 | Medicines & Health Food | 9 | 16.83 | 104.63 |
| 3.醫療保健器材 | Medical Supplies & Appliance | 4 | 7.36 | 99.11 |
| 六.教養娛樂類 | Education & Entertainment | 48 | 118.80 | 102.24 |
| 1.教養費用 | Educational Expenses | 24 | 60.60 | 103.35 |
| (1)書報期刊 | Book , Newspaper & Periodical | 5 | 6.61 | 107.72 |
| (2)學雜費 | Tuition & Miscellaneous Fees | 8 | 18.00 | 103.20 |
| (3)補習及學習費 | Tutorial Fees | 6 | 20.47 | 107.84 |
| (4)教養設備及用具 | Educational Equipment & Goods | 5 | 15.53 | 95.83 |
| 2.娛樂費用 | Entertainment Expenses | 24 | 58.20 | 101.02 |
| (1)娛樂設備 | Equipment for Entertainment | 11 | 22.71 | 99.99 |
| (2)娛樂服務 | Services for Entertainment | 13 | 35.50 | 101.92 |

附註：①因按年變更權數結構或蔬果細項為每月變動權數，致本月與各期比較之各類指數對總指數之影響方向及幅度不必然與漲跌之方向一致。

# Table 1-1 The Changes of Consumer Price Indices (Cont. 1)

Indices Base Period：2016=100

| 本年6月份指數 Previous Month Index r | 本月指數與各期比較 Compared with Each Period | | | | 本年前7月指數平均與上年同期比較 Compared with the Same Period (Jan.- Jul.)of Previous Year | | | |
|---|---|---|---|---|---|---|---|---|
| | 與上月比較 Compared with Previous Month (%) | 對總指數影響 Effects on All Items Index (百分點) | 與上年同月比較 Compared with the Same Month of Previous Year (%) | 對總指數影響 Effects on All Items Index (百分點)① | 本年平均 This Period (Average) | 上年平均 Previous Period (Average) | 漲跌率 Percent Change (%) | 對總指數影響 Effects on All Items Index (百分點)① |
| 106.74 | 0.26 | 0.06 | 3.03 | 0.71 | 105.38 | 103.19 | 2.12 | 0.48 |
| 106.21 | 0.21 | 0.03 | 2.06 | 0.30 | 105.73 | 104.29 | 1.38 | 0.20 |
| 112.85 | 0.32 | 0.00 | 5.80 | 0.07 | 111.98 | 105.31 | 6.33 | 0.07 |
| 121.52 | 0.32 | 0.00 | 11.03 | 0.03 | 119.52 | 106.00 | 12.75 | 0.03 |
| 110.21 | 0.31 | 0.00 | 4.26 | 0.04 | 109.65 | 104.95 | 4.48 | 0.04 |
| 106.18 | 0.22 | 0.01 | 3.47 | 0.14 | 105.14 | 101.89 | 3.19 | 0.13 |
| 108.43 | 0.15 | 0.00 | 2.53 | 0.02 | 107.84 | 105.14 | 2.57 | 0.02 |
| 112.74 | 0.59 | 0.01 | 6.20 | 0.05 | 111.83 | 105.09 | 6.41 | 0.05 |
| 99.79 | -0.15 | 0.00 | 2.30 | 0.03 | 99.42 | 97.36 | 2.12 | 0.03 |
| 107.73 | 0.33 | 0.00 | 3.24 | 0.05 | 105.81 | 103.27 | 2.46 | 0.03 |
| 105.29 | -0.13 | 0.00 | 1.79 | 0.02 | 105.14 | 103.51 | 1.57 | 0.02 |
| 109.18 | 0.96 | 0.02 | 8.50 | 0.18 | 99.49 | 96.16 | 3.46 | 0.06 |
| 97.27 | 0.03 | 0.00 | 0.46 | 0.00 | 97.18 | 96.18 | 1.04 | 0.00 |
| 106.55 | 0.00 | 0.00 | 0.15 | 0.00 | 106.55 | 105.10 | 1.38 | 0.00 |
| 112.32 | 1.40 | 0.02 | 12.64 | 0.17 | 97.68 | 93.22 | 4.78 | 0.06 |
| 99.20 | 0.00 | 0.00 | 0.09 | 0.00 | 99.20 | 99.11 | 0.09 | 0.00 |
| 108.32 | 0.27 | 0.04 | 2.95 | 0.42 | 108.45 | 103.69 | 4.59 | 0.65 |
| 98.38 | -0.12 | -0.01 | 2.56 | 0.11 | 98.13 | 96.21 | 2.00 | 0.09 |
| 102.37 | -0.02 | 0.00 | 3.43 | 0.14 | 101.90 | 99.22 | 2.70 | 0.11 |
| 68.50 | -1.18 | 0.00 | -6.23 | -0.02 | 69.95 | 73.43 | -4.74 | -0.02 |
| 130.88 | 0.08 | 0.00 | 4.51 | 0.14 | 132.50 | 117.18 | 13.07 | 0.36 |
| 105.67 | 0.62 | 0.04 | 2.32 | 0.16 | 105.52 | 102.71 | 2.74 | 0.20 |
| 117.82 | 2.15 | 0.04 | 2.40 | 0.06 | 118.53 | 114.34 | 3.66 | 0.11 |
| 87.07 | 0.00 | 0.00 | -0.02 | 0.00 | 87.07 | 87.41 | -0.39 | -0.01 |
| 113.54 | 0.11 | 0.00 | 5.19 | 0.09 | 112.46 | 107.42 | 4.69 | 0.08 |
| 106.83 | 0.15 | 0.00 | 1.52 | 0.01 | 106.57 | 105.00 | 1.50 | 0.01 |
| 105.95 | 0.24 | 0.01 | 1.65 | 0.07 | 105.64 | 104.56 | 1.03 | 0.05 |
| 108.82 | 0.06 | 0.00 | 1.08 | 0.02 | 108.71 | 107.55 | 1.08 | 0.02 |
| 104.12 | 0.49 | 0.01 | 2.71 | 0.04 | 103.47 | 102.42 | 1.03 | 0.02 |
| 98.95 | 0.16 | 0.00 | 0.96 | 0.01 | 98.87 | 97.99 | 0.90 | 0.01 |
| 102.12 | 0.12 | 0.01 | 0.87 | 0.11 | 102.30 | 101.10 | 1.19 | 0.16 |
| 103.10 | 0.24 | 0.01 | 0.88 | 0.05 | 103.29 | 102.00 | 1.26 | 0.07 |
| 107.88 | -0.15 | 0.00 | 2.38 | 0.02 | 107.75 | 105.41 | 2.22 | 0.01 |
| 103.20 | 0.00 | 0.00 | 0.53 | 0.01 | 103.19 | 102.65 | 0.53 | 0.01 |
| 107.48 | 0.33 | 0.01 | 2.53 | 0.05 | 107.24 | 105.02 | 2.11 | 0.04 |
| 95.26 | 0.60 | 0.01 | -1.48 | -0.02 | 96.33 | 95.77 | 0.58 | 0.01 |
| 101.03 | -0.01 | 0.00 | 0.92 | 0.06 | 101.18 | 99.97 | 1.21 | 0.08 |
| 99.51 | 0.48 | 0.01 | 0.97 | 0.02 | 100.15 | 98.41 | 1.77 | 0.04 |
| 102.25 | -0.32 | -0.01 | 1.16 | 0.04 | 102.10 | 100.81 | 1.28 | 0.05 |

Footnote : ①Since the weights of subgroups are altered annually and vegetables and fruits are altered monthly as well, the direction and extent of their effects on General Index may not correspond with those comparing with the previous period.

# 表 1-1 消費者物價指數變動分析表（續完）

指數基期：民國105年=100

| 類別 Groups | | 項數 Item | 110年12月相對重要性 Relative Importance, December 2021 (‰) | 本年7月份指數 This Month Index |
|---|---|---|---|---|
| 七.雜項類 | Miscellaneous | 29 | 160.53 | 109.63 |
| 1.香菸及檳榔 | Tobacco & Betel Nuts | 2 | 20.95 | 136.24 |
| 2.美容及衛生用品 | Cosmetic Items | 10 | 28.57 | 104.73 |
| 3.個人隨身用品 | Personal Effects | 4 | 22.06 | 107.84 |
| 4.個人服務 | Services for Nursery & Nursing Care | 2 | 12.44 | 102.33 |
| 5.理容服務費 | Services for Personal Care | 3 | 10.16 | 108.56 |
| 6.其他 | Other Miscellaneous Expenses | 8 | 66.36 | 101.45 |
| 商品性質別分類 | Commodity and Service Group | | | |
| 一.商品類 | Commodity | 280 | 486.99 | 108.90 |
| (不含食物) | Commodity Excluding Food | 121 | 334.12 | 107.81 |
| 1.非耐久性消費品 | Non-durable Consumer Goods | 202 | 288.32 | 113.22 |
| (不含食物) | Non-durable Consumer Goods Excluding Food | 43 | 135.45 | 115.38 |
| 2.半耐久性消費品 | Semi-durable Consumer Goods | 43 | 92.62 | 104.06 |
| 3.耐久性消費品 | Durable Consumer Goods | 35 | 106.05 | 100.63 |
| 二.服務類 | Service | 88 | 513.01 | 106.86 |
| 1.外食費 | Food Away from Home | 12 | 96.18 | 114.23 |
| 2.衣著服務 | Apparel Service | 2 | 1.22 | 116.86 |
| 3.居住服務 | Housing Service | 9 | 171.20 | 106.55 |
| 4.交通及通訊服務 | Transportation & Communication Service | 18 | 62.56 | 106.46 |
| 5.醫療保健服務 | Medical Care Service | 8 | 21.90 | 108.89 |
| 6.教養娛樂服務 | Education & Entertainment Service | 27 | 73.96 | 103.60 |
| 7.雜項服務 | Miscellaneous Service | 12 | 86.00 | 103.01 |
| 購買頻度別分類 | Frequency of Purchase Group | | | |
| 每月至少購買1次 | Items to buy about once a month | 70 | 227.77 | 112.67 |
| 每季(不含每月)至少購買1次 | Items to buy about once every three months | 89 | 143.99 | 110.56 |
| 每季購買不到1次 | Items to buy about once longer than three months | 209 | 495.51 | 105.00 |
| 其他特殊複分類 | Other Special Group | | | |
| 總指數(不含食物) | General Index Excluding Food | 197 | 750.95 | 106.19 |
| 總指數(不含蔬菜水果) | General Index Excluding Fruits & Vegetables | 301 | 964.82 | 107.88 |
| 總指數(不含蔬果及能源) | General Index Excluding Fruits, Vegetables & Energy | 293 | 920.81 | 107.21 |
| 總指數(不含蔬果水產及能源) | General Index Excluding Fruits, Vegetables, Fish, Seafood & Energy | 273 | 909.56 | 107.02 |
| 總指數(不含設算租金) | General Index Excluding Imputed Rent | 368 | 867.28 | 107.98 |

附註：①因按年變更權數結構或蔬果細項為每月變動權數，致本月與各期比較之各類指數對總指數之影響方向及幅度不必然與漲跌之方向一致。

# Table 1-1 The Changes of Consumer Price Indices (Cont. End)

Indices Base Period：2016=100

| 本年6月份指數 Previous Month Index r | 本月指數與各期比較 Compared with Each Period | | | | 本年前7月指數平均與上年同期比較 Compared with the Same Period (Jan.- Jul.)of Previous Year | | | |
|---|---|---|---|---|---|---|---|---|
| | 與上月比較 Compared with Previous Month (%) | 對總指數影響 Effects on All Items Index (百分點) | 與上年同月比較 Compared with the Same Month of Previous Year (%) | 對總指數影響 Effects on All Items Index (百分點)① | 本年平均 This Period (Average) | 上年平均 Previous Period (Average) | 漲跌率 Percent Change (%) | 對總指數影響 Effects on All Items Index (百分點)① |
| 110.09 | -0.42 | -0.07 | 0.85 | 0.14 | 110.28 | 109.07 | 1.11 | 0.18 |
| 136.99 | -0.55 | -0.01 | -0.70 | -0.02 | 140.78 | 140.03 | 0.54 | 0.01 |
| 105.15 | -0.40 | -0.01 | 0.38 | 0.01 | 104.50 | 103.28 | 1.18 | 0.03 |
| 108.90 | -0.97 | -0.02 | 2.13 | 0.05 | 107.89 | 105.08 | 2.67 | 0.06 |
| 104.72 | -2.28 | -0.03 | 2.61 | 0.03 | 106.25 | 103.50 | 2.66 | 0.03 |
| 107.99 | 0.53 | 0.01 | 1.79 | 0.02 | 107.96 | 106.25 | 1.61 | 0.02 |
| 101.44 | 0.01 | 0.00 | 0.62 | 0.04 | 101.29 | 100.93 | 0.36 | 0.02 |
| 109.14 | -0.22 | -0.11 | 4.13 | 1.98 | 107.64 | 103.27 | 4.23 | 1.99 |
| 108.02 | -0.19 | -0.06 | 2.62 | 0.87 | 107.29 | 104.10 | 3.06 | 1.00 |
| 113.33 | -0.10 | -0.03 | 5.46 | 1.56 | 111.08 | 105.18 | 5.61 | 1.56 |
| 115.22 | 0.14 | 0.02 | 3.21 | 0.45 | 114.09 | 109.44 | 4.25 | 0.57 |
| 104.88 | -0.78 | -0.07 | 2.31 | 0.20 | 104.04 | 101.88 | 2.12 | 0.19 |
| 100.74 | -0.11 | -0.01 | 2.06 | 0.21 | 100.58 | 98.26 | 2.36 | 0.25 |
| 106.69 | 0.16 | 0.08 | 2.65 | 1.38 | 106.37 | 104.04 | 2.24 | 1.18 |
| 113.82 | 0.36 | 0.04 | 6.76 | 0.65 | 113.00 | 107.12 | 5.49 | 0.53 |
| 116.88 | -0.02 | 0.00 | 6.08 | 0.01 | 114.92 | 108.87 | 5.56 | 0.01 |
| 106.35 | 0.19 | 0.03 | 2.16 | 0.36 | 105.89 | 104.27 | 1.55 | 0.26 |
| 105.79 | 0.63 | 0.04 | 2.28 | 0.15 | 105.65 | 102.86 | 2.71 | 0.19 |
| 108.82 | 0.06 | 0.00 | 1.08 | 0.02 | 108.71 | 107.55 | 1.08 | 0.02 |
| 103.66 | -0.06 | 0.00 | 1.28 | 0.10 | 103.52 | 102.29 | 1.20 | 0.10 |
| 103.28 | -0.26 | -0.02 | 0.97 | 0.08 | 103.40 | 102.63 | 0.75 | 0.07 |
| 112.43 | 0.21 | 0.01 | 6.61 | 1.41 | 110.92 | 104.12 | 6.53 | 1.44 |
| 111.05 | -0.44 | -0.02 | 4.16 | 0.59 | 108.11 | 104.28 | 3.67 | 0.50 |
| 105.09 | -0.09 | -0.05 | 1.98 | 1.08 | 104.95 | 102.88 | 2.01 | 1.04 |
| 106.22 | -0.03 | -0.02 | 2.12 | 1.60 | 105.77 | 103.52 | 2.17 | 1.64 |
| 107.87 | 0.01 | 0.01 | 2.94 | 2.84 | 107.24 | 104.34 | 2.78 | 2.69 |
| 107.22 | -0.01 | -0.01 | 2.73 | 2.52 | 106.73 | 104.18 | 2.45 | 2.27 |
| 107.02 | 0.00 | 0.00 | 2.69 | 2.45 | 106.55 | 104.05 | 2.40 | 2.20 |
| 108.06 | -0.07 | -0.06 | 3.55 | 3.08 | 107.10 | 103.55 | 3.43 | 2.98 |

Footnote : ①Since the weights of subgroups are altered annually and vegetables and fruits are altered monthly as well, the direction and extent of their effects on General Index may not correspond with those comparing with the previous period.

# 表 1-2 消費者物價基本分類指數

指數基期：民國105年=100

| 類別 | 總指數 All Items | 食物類 Food | 穀類及其製品 Cereals & Cereal Products | 米類及其製品 Rice & Rice Products | 其他穀類及其製品 Other Cereals & Cereal Products | 肉類 Meats | 生鮮家畜 Pork, Beef & Mutton | 生鮮家禽 Poultry |
|---|---|---|---|---|---|---|---|---|
| 項數 | 368 | 171 | 10 | 3 | 7 | 6 | 4 | 2 |
| 權數(千分比)① | 1,000.00 | 247.63 | 15.18 | 4.17 | 11.00 | 23.67 | 14.10 | 9.58 |
| 定基指數 | | | | | | | | |
| 民國102年 | 97.76 | 88.82 | 94.98 | 94.99 | 94.97 | 86.33 | 85.30 | 88.06 |
| 民國103年 | 98.93 | 92.15 | 97.08 | 98.04 | 96.66 | 95.92 | 95.76 | 96.18 |
| 民國104年 | 98.63 | 95.03 | 98.78 | 97.98 | 99.13 | 99.01 | 98.76 | 99.43 |
| 民國105年 | 100.00 | 100.00 | 100.00 | 100.00 | 100.00 | 100.00 | 100.00 | 100.00 |
| 民國106年 | 100.62 | 99.63 | 101.34 | 100.07 | 101.90 | 102.31 | 103.66 | 100.03 |
| 民國107年 | 101.98 | 100.62 | 103.48 | 101.05 | 104.44 | 103.70 | 104.03 | 103.11 |
| 民國108年 | 102.55 | 102.54 | 104.84 | 100.45 | 106.50 | 103.91 | 105.29 | 101.79 |
| 民國109年 | 102.31 | 103.23 | 105.43 | 100.29 | 107.46 | 105.13 | 106.09 | 103.60 |
| 民國110年 | 104.32 | 105.75 | 106.91 | 101.50 | 109.05 | 109.39 | 111.26 | 106.61 |
| 7月 | 104.29 | 105.37 | 107.35 | 103.25 | 108.95 | 110.31 | 112.95 | 106.46 |
| 8月 | 104.90 | 107.41 | 106.74 | 100.76 | 109.11 | 110.52 | 113.77 | 105.81 |
| 9月 | 105.06 | 107.69 | 108.08 | 103.79 | 109.76 | 111.19 | 115.02 | 105.66 |
| 10月 | 105.37 | 108.01 | 107.18 | 100.31 | 109.91 | 110.96 | 114.08 | 106.45 |
| 11月 | 105.62 | 108.53 | 106.61 | 97.71 | 110.18 | 111.09 | 114.13 | 106.67 |
| 12月 | 105.41 | 108.11 | 106.50 | 96.80 | 110.40 | 111.63 | 114.30 | 107.73 |
| 民國111年 | | | | | | | | |
| 1月 | 106.00 | 108.28 | 108.07 | 99.46 | 111.53 | 112.09 | 114.70 | 108.27 |
| 2月 | 105.99 | 108.82 | 108.33 | 98.67 | 112.21 | 112.88 | 115.53 | 109.01 |
| 3月 | 106.33 | 109.32 | 110.23 | 101.36 | 113.78 | 112.95 | 115.52 | 109.20 |
| 4月 r | 107.14 | 110.43 | 111.62 | 104.23 | 114.58 | 113.34 | 116.31 | 109.02 |
| 5月 r | 107.41 | 112.01 | 111.38 | 102.25 | 115.04 | 115.80 | 118.27 | 112.19 |
| 6月 r | 107.82 | 112.99 | 112.10 | 103.35 | 115.61 | 116.70 | 119.16 | 113.11 |
| 7月 | 107.79 | 112.94 | 111.64 | 101.84 | 115.57 | 116.69 | 119.71 | 112.28 |
| 年增率 (%) | | | | | | | | |
| 民國102年 | 0.79 | 1.25 | 1.47 | 4.24 | 0.34 | 4.30 | 1.01 | 9.69 |
| 民國103年 | 1.20 | 3.75 | 2.21 | 3.21 | 1.78 | 11.11 | 12.26 | 9.22 |
| 民國104年 | -0.30 | 3.13 | 1.75 | -0.06 | 2.56 | 3.22 | 3.13 | 3.38 |
| 民國105年 | 1.39 | 5.23 | 1.24 | 2.06 | 0.88 | 1.00 | 1.26 | 0.57 |
| 民國106年 | 0.62 | -0.37 | 1.34 | 0.07 | 1.90 | 2.31 | 3.66 | 0.03 |
| 民國107年 | 1.35 | 0.99 | 2.11 | 0.98 | 2.49 | 1.36 | 0.36 | 3.08 |
| 民國108年 | 0.56 | 1.91 | 1.31 | -0.59 | 1.97 | 0.20 | 1.21 | -1.28 |
| 民國109年 | -0.23 | 0.67 | 0.56 | -0.16 | 0.90 | 1.17 | 0.76 | 1.78 |
| 民國110年 | 1.96 | 2.44 | 1.40 | 1.21 | 1.48 | 4.05 | 4.87 | 2.91 |
| 7月 | 1.91 | 2.45 | 1.36 | 2.13 | 1.06 | 5.11 | 6.54 | 3.10 |
| 8月 | 2.34 | 3.83 | 1.61 | 1.02 | 1.83 | 5.38 | 6.90 | 3.25 |
| 9月 | 2.60 | 3.53 | 2.44 | 3.51 | 2.03 | 5.89 | 7.63 | 3.42 |
| 10月 | 2.55 | 3.96 | 1.09 | -0.40 | 1.66 | 5.43 | 6.77 | 3.55 |
| 11月 | 2.85 | 4.70 | 0.75 | -2.98 | 2.17 | 5.16 | 7.18 | 2.28 |
| 12月 | 2.63 | 4.23 | 0.55 | -4.02 | 2.30 | 5.49 | 7.40 | 2.77 |
| 民國111年 | | | | | | | | |
| 1月 | 2.83 | 3.72 | 1.54 | -2.62 | 3.15 | 4.76 | 6.28 | 2.56 |
| 2月 | 2.33 | 5.28 | 2.50 | -0.99 | 3.81 | 4.27 | 6.75 | 0.79 |
| 3月 | 3.27 | 5.90 | 2.88 | -2.69 | 5.08 | 4.54 | 6.74 | 1.47 |
| 4月 r | 3.38 | 6.91 | 4.39 | 0.45 | 5.95 | 5.90 | 7.99 | 2.90 |
| 5月 r | 3.40 | 7.39 | 4.05 | -0.69 | 5.90 | 7.88 | 9.59 | 5.45 |
| 6月 r | 3.59 | 7.29 | 4.51 | 0.59 | 6.04 | 6.78 | 7.42 | 5.87 |
| 7月 | 3.36 | 7.18 | 4.00 | -1.37 | 6.08 | 5.78 | 5.98 | 5.47 |

附註：①以109年結構為權數。

說明：由於受查者延誤或更正報價，最近3個月資料均可能修正。

# Table 1-2 Consumer Price Indices by Basic Group

Indices Base Period：2016=100

| 肉類製品 Meat Products | 蛋類 Eggs | 水產品 Fish & Seafood | 加工水產品 Processed Fish & Seafood Products | 蔬菜 Vegetables | 根菜 Root Vegetables | 莖菜 Stem Vegetables | 葉菜 Leaf Vegetables | 果菜及其他 Fruit Vegetables & Others | | Groups |
|---|---|---|---|---|---|---|---|---|---|---|
| 3 | 2 | 20 | 4 | 43 | 3 | 11 | 13 | 16 | | Item |
| 2.32 | 2.89 | 11.21 | 4.69 | 14.92 | 採月變動權數 Use Monthly Varying Weights | | | | | Weight( ‰)① |
| FIXED INDEX | | | | | | | | | | |
| 90.47 | 90.29 | 87.45 | 96.24 | 73.23 | 78.09 | 74.86 | 72.63 | 72.51 | | 2013 |
| 93.98 | 98.95 | 93.38 | 98.07 | 70.67 | 73.15 | 75.75 | 69.23 | 70.13 | | 2014 |
| 98.82 | 98.85 | 95.51 | 98.09 | 81.68 | 78.76 | 84.22 | 80.62 | 82.43 | | 2015 |
| 100.00 | 100.00 | 100.00 | 100.00 | 100.00 | 100.00 | 100.00 | 100.00 | 100.00 | | 2016 |
| 102.26 | 89.91 | 104.84 | 103.39 | 85.49 | 85.37 | 95.16 | 82.54 | 84.96 | | 2017 |
| 105.47 | 102.45 | 107.78 | 106.65 | 82.61 | 82.09 | 86.60 | 78.22 | 85.68 | | 2018 |
| 106.01 | 101.02 | 108.88 | 108.37 | 89.17 | 79.65 | 94.55 | 89.54 | 90.72 | | 2019 |
| 106.73 | 96.06 | 109.71 | 109.95 | 86.39 | 83.44 | 94.91 | 85.19 | 87.09 | | 2020 |
| 108.30 | 102.02 | 111.77 | 111.45 | 98.49 | 87.24 | 101.90 | 97.56 | 100.55 | | 2021 |
| 109.16 | 99.67 | 112.01 | 111.91 | 102.61 | 91.28 | 100.41 | 106.91 | 102.55 | | JUL. |
| 108.07 | 100.09 | 111.74 | 111.31 | 127.14 | 95.45 | 112.56 | 136.63 | 133.71 | | AUG. |
| 108.41 | 102.16 | 112.02 | 111.71 | 119.70 | 98.24 | 113.52 | 129.90 | 118.46 | | SEP. |
| 110.32 | 98.55 | 111.96 | 112.36 | 109.50 | 94.52 | 116.90 | 109.70 | 110.17 | | OCT. |
| 110.40 | 104.74 | 111.78 | 112.77 | 109.43 | 94.67 | 118.67 | 109.49 | 109.87 | | NOV. |
| 110.23 | 109.12 | 112.92 | 112.79 | 95.97 | 89.19 | 108.78 | 90.72 | 97.60 | | DEC. |
| | | | | | | | | | | 2022 |
| 108.89 | 114.39 | 116.65 | 113.12 | 84.38 | 83.48 | 96.76 | 74.48 | 88.83 | | JAN. |
| 109.93 | 122.57 | 116.51 | 113.30 | 90.50 | 83.15 | 91.78 | 86.07 | 96.90 | | FEB. |
| 110.72 | 126.10 | 117.41 | 113.20 | 94.78 | 82.46 | 94.52 | 92.67 | 100.50 | | MAR. |
| 111.52 | 129.07 | 118.08 | 113.84 | 100.69 | 85.46 | 99.23 | 102.96 | 104.01 | r | APR. |
| 111.88 | 131.15 | 119.73 | 114.70 | 99.38 | 86.28 | 100.36 | 103.80 | 99.55 | r | MAY |
| 112.44 | 130.90 | 119.96 | 115.20 | 101.45 | 89.03 | 100.26 | 106.99 | 102.67 | r | JUN. |
| 112.55 | 131.48 | 119.56 | 115.32 | 100.66 | 88.36 | 100.21 | 108.53 | 97.76 | | JUL. |
| ANNUAL CHANGE (%) | | | | | | | | | | |
| 1.17 | -4.01 | 2.50 | 1.12 | 2.45 | -1.41 | 14.69 | 5.72 | -6.62 | | 2013 |
| 3.88 | 9.59 | 6.78 | 1.90 | -3.50 | -6.33 | 1.19 | -4.68 | -3.28 | | 2014 |
| 5.15 | -0.10 | 2.28 | 0.02 | 15.58 | 7.67 | 11.18 | 16.45 | 17.54 | | 2015 |
| 1.19 | 1.16 | 4.70 | 1.95 | 22.43 | 26.97 | 18.74 | 24.04 | 21.32 | | 2016 |
| 2.26 | -10.09 | 4.84 | 3.39 | -14.51 | -14.63 | -4.84 | -17.46 | -15.04 | | 2017 |
| 3.14 | 13.95 | 2.80 | 3.15 | -3.37 | -3.84 | -9.00 | -5.23 | 0.85 | | 2018 |
| 0.51 | -1.40 | 1.02 | 1.61 | 7.94 | -2.97 | 9.18 | 14.47 | 5.88 | | 2019 |
| 0.68 | -4.91 | 0.76 | 1.46 | -3.12 | 4.76 | 0.38 | -4.86 | -4.00 | | 2020 |
| 1.47 | 6.20 | 1.88 | 1.36 | 14.01 | 4.55 | 7.36 | 14.52 | 15.46 | | 2021 |
| 1.76 | 10.17 | 3.10 | 1.69 | 19.89 | 7.71 | 0.98 | 24.18 | 24.56 | | JUL. |
| 1.58 | 2.53 | 2.84 | 1.63 | 35.15 | 8.76 | 3.60 | 42.10 | 47.29 | | AUG. |
| 2.23 | 3.09 | 3.16 | 1.72 | 26.07 | 8.96 | 4.13 | 33.35 | 29.07 | | SEP. |
| 3.56 | 4.95 | 1.93 | 1.83 | 15.60 | 2.73 | 16.88 | 12.62 | 18.83 | | OCT. |
| 3.02 | 9.53 | 2.50 | 2.55 | 12.87 | 6.33 | 24.52 | 9.48 | 14.04 | | NOV. |
| 2.83 | 11.75 | 3.06 | 2.37 | 3.34 | 3.81 | 16.13 | -4.16 | 5.59 | | DEC. |
| | | | | | | | | | | 2022 |
| 2.58 | 15.62 | 5.28 | 2.65 | -15.98 | -3.03 | 1.26 | -28.86 | -12.95 | | JAN. |
| 3.85 | 24.30 | 3.48 | 2.81 | 9.67 | 7.28 | 2.25 | 17.89 | 8.50 | | FEB. |
| 2.77 | 23.00 | 6.22 | 2.24 | 24.35 | 10.73 | 8.23 | 44.80 | 21.97 | | MAR. |
| 3.41 | 21.39 | 6.31 | 2.98 | 27.76 | 10.90 | 11.48 | 44.75 | 29.58 | r | APR. |
| 4.22 | 27.98 | 7.23 | 3.19 | 22.15 | 6.20 | 8.15 | 38.77 | 23.53 | r | MAY |
| 4.00 | 29.63 | 6.97 | 3.11 | 3.28 | 2.18 | 2.84 | 7.24 | 3.00 | r | JUN. |
| 3.11 | 31.92 | 6.74 | 3.05 | -1.90 | -3.20 | -0.20 | 1.52 | -4.67 | | JUL. |

Footnote : ①Weight is based on 2020.

Note : All data are subject to revision 3 months after original publication due to late reports and corrections by respondents.

# 表 1-2 消費者物價基本分類指數（續１）

指數基期：民國105年=100

| 類別 | 加工蔬菜 Processed Vegetables | 水果 Fruits | 加工水果 Processed Fruits | 乳類 Dairy Products | 食用油 Edible Oil | 調味品 Condiments | 酒 Alcoholic Beverages | 非酒精性飲料及材料 Non-alcoholic Beverages & Beverage Materials | 調理食品 Cooked Food |
|---|---|---|---|---|---|---|---|---|---|
| 項數 | 6 | 24 | 2 | 4 | 3 | 5 | 4 | 10 | 6 |
| 權數(千分比)① | 5.56 | 20.19 | 0.70 | 10.13 | 2.66 | 2.84 | 6.17 | 10.36 | 8.23 |
| 定基指數 | | | | | | | | | |
| 民國102年 | 88.23 | 77.02 | 93.20 | 98.94 | 98.75 | 93.24 | 99.57 | 97.41 | 88.69 |
| 民國103年 | 95.32 | 83.47 | 93.96 | 99.71 | 101.30 | 96.07 | 99.43 | 97.70 | 92.21 |
| 民國104年 | 96.98 | 84.17 | 96.66 | 99.67 | 100.82 | 97.55 | 99.32 | 98.99 | 97.11 |
| 民國105年 | 100.00 | 100.00 | 100.00 | 100.00 | 100.00 | 100.00 | 100.00 | 100.00 | 100.00 |
| 民國106年 | 102.83 | 96.77 | 106.11 | 103.41 | 100.73 | 102.12 | 100.36 | 100.67 | 101.40 |
| 民國107年 | 102.84 | 86.83 | 109.38 | 107.12 | 104.22 | 104.79 | 100.88 | 101.79 | 102.90 |
| 民國108年 | 102.95 | 90.39 | 113.30 | 108.31 | 104.85 | 106.23 | 101.79 | 103.36 | 104.01 |
| 民國109年 | 104.09 | 91.14 | 114.09 | 109.33 | 104.82 | 106.37 | 102.16 | 103.82 | 105.43 |
| 民國110年 | 106.92 | 95.30 | 114.58 | 109.25 | 107.67 | 107.83 | 103.50 | 103.88 | 108.56 |
| 7月 | 107.46 | 89.13 | 114.84 | 109.73 | 108.81 | 108.44 | 103.49 | 103.89 | 108.37 |
| 8月 | 107.64 | 93.28 | 114.02 | 110.28 | 107.59 | 107.20 | 102.89 | 102.94 | 108.51 |
| 9月 | 108.71 | 96.58 | 114.84 | 110.40 | 108.81 | 107.30 | 103.00 | 104.12 | 109.95 |
| 10月 | 108.63 | 106.03 | 116.30 | 110.49 | 108.62 | 108.96 | 103.83 | 103.73 | 110.54 |
| 11月 | 108.60 | 107.67 | 116.14 | 110.12 | 108.63 | 108.06 | 104.58 | 104.52 | 111.10 |
| 12月 | 109.81 | 107.65 | 115.36 | 109.72 | 108.55 | 109.42 | 104.25 | 104.49 | 111.16 |
| 民國111年 | | | | | | | | | |
| 1月 | 110.18 | 107.92 | 115.96 | 109.09 | 108.87 | 108.31 | 103.61 | 102.95 | 111.48 |
| 2月 | 112.26 | 100.59 | 117.43 | 109.72 | 108.94 | 109.73 | 103.57 | 103.71 | 112.43 |
| 3月 | 113.11 | 97.03 | 117.64 | 109.71 | 109.42 | 110.52 | 103.91 | 104.46 | 112.95 |
| 4月 r | 114.21 | 99.20 | 119.24 | 110.43 | 110.62 | 109.98 | 104.64 | 105.06 | 114.10 |
| 5月 r | 114.78 | 110.99 | 119.06 | 111.02 | 112.15 | 109.90 | 104.46 | 106.50 | 114.77 |
| 6月 r | 115.83 | 116.95 | 119.64 | 111.64 | 114.75 | 110.83 | 103.40 | 106.54 | 115.90 |
| 7月 | 115.81 | 115.40 | 120.59 | 112.30 | 115.52 | 110.37 | 103.42 | 106.35 | 116.10 |
| 年增率 (%) | | | | | | | | | |
| 民國102年 | 3.30 | -2.58 | 1.89 | 0.66 | -0.85 | -0.05 | -0.08 | -0.26 | 1.63 |
| 民國103年 | 8.04 | 8.37 | 0.82 | 0.78 | 2.58 | 3.04 | -0.14 | 0.30 | 3.97 |
| 民國104年 | 1.74 | 0.84 | 2.87 | -0.04 | -0.47 | 1.54 | -0.11 | 1.32 | 5.31 |
| 民國105年 | 3.11 | 18.81 | 3.46 | 0.33 | -0.81 | 2.51 | 0.68 | 1.02 | 2.98 |
| 民國106年 | 2.83 | -3.23 | 6.11 | 3.41 | 0.73 | 2.12 | 0.36 | 0.67 | 1.40 |
| 民國107年 | 0.01 | -10.27 | 3.08 | 3.59 | 3.46 | 2.61 | 0.52 | 1.11 | 1.48 |
| 民國108年 | 0.11 | 4.10 | 3.58 | 1.11 | 0.60 | 1.37 | 0.90 | 1.54 | 1.08 |
| 民國109年 | 1.11 | 0.83 | 0.70 | 0.94 | -0.03 | 0.13 | 0.36 | 0.45 | 1.37 |
| 民國110年 | 2.72 | 4.56 | 0.43 | -0.07 | 2.72 | 1.37 | 1.31 | 0.06 | 2.97 |
| 7月 | 3.30 | 1.09 | -1.03 | -0.16 | 2.97 | 1.90 | 1.02 | 0.24 | 2.78 |
| 8月 | 3.77 | 3.60 | 0.66 | 0.54 | 4.21 | 1.83 | 1.13 | 0.52 | 3.04 |
| 9月 | 4.28 | 3.27 | -0.23 | 0.63 | 4.12 | 2.19 | 0.66 | 0.52 | 4.04 |
| 10月 | 3.54 | 17.65 | 1.81 | 0.96 | 3.05 | 1.36 | 0.51 | -0.21 | 4.53 |
| 11月 | 3.95 | 24.63 | 2.34 | 0.62 | 3.18 | 0.95 | 1.92 | 1.19 | 5.11 |
| 12月 | 5.39 | 21.62 | 1.57 | 0.48 | 3.16 | 1.88 | 1.37 | 0.67 | 4.69 |
| 民國111年 | | | | | | | | | |
| 1月 | 5.91 | 21.22 | 2.51 | 0.71 | 4.16 | 1.41 | 0.48 | -1.01 | 5.02 |
| 2月 | 8.21 | 12.71 | 4.06 | 0.85 | 3.60 | 3.41 | 0.87 | 1.26 | 5.69 |
| 3月 | 7.48 | 8.57 | 2.81 | 2.11 | 2.21 | 2.40 | 0.33 | 0.42 | 5.08 |
| 4月 r | 7.50 | 13.77 | 4.40 | 1.67 | 2.80 | 1.92 | 0.89 | 0.70 | 6.73 |
| 5月 r | 7.48 | 16.55 | 3.81 | 2.64 | 3.67 | 1.97 | 0.88 | 2.62 | 6.32 |
| 6月 r | 9.08 | 25.55 | 4.83 | 2.51 | 5.77 | 2.60 | 0.12 | 2.10 | 7.07 |
| 7月 | 7.77 | 29.47 | 5.01 | 2.34 | 6.17 | 1.78 | -0.07 | 2.37 | 7.13 |

附註：①以109年結構為權數。

說明：由於受查者延誤或更正報價，最近3個月資料均可能修正。

# Table 1-2 Consumer Price Indices by Basic Group (Cont. 1)

Indices Base Period：2016=100

| 外食費 Food Away from Home | 其他食品 Other Food | 衣著類 Clothing | 成衣 Garments | 男用衣著 Men's Garments | 女用衣著 Women's Garments | 兒童衣著及學生制服 Children's Garments | 鞋類 Footwear | 衣著服務及配件 Apparel Services & Accessories | Groups |
|---|---|---|---|---|---|---|---|---|---|
| 12 | 7 | 23 | 17 | 6 | 6 | 5 | 3 | 3 | Item |
| 95.98 | 9.93 | 52.39 | 38.13 | 11.08 | 23.29 | 3.77 | 11.00 | 3.26 | Weight( ‰)① |
| FIXED INDEX | | | | | | | | | |
| 93.02 | 96.17 | 99.09 | 98.47 | 100.22 | 97.58 | 99.10 | 102.01 | 98.95 | 2013 |
| 96.37 | 97.35 | 100.36 | 100.15 | 102.22 | 99.73 | 98.39 | 101.58 | 99.55 | 2014 |
| 98.54 | 98.35 | 99.80 | 99.28 | 101.58 | 98.41 | 98.92 | 102.17 | 99.95 | 2015 |
| 100.00 | 100.00 | 100.00 | 100.00 | 100.00 | 100.00 | 100.00 | 100.00 | 100.00 | 2016 |
| 101.99 | 100.83 | 99.76 | 99.05 | 99.02 | 99.03 | 99.15 | 102.51 | 101.60 | 2017 |
| 104.06 | 102.17 | 100.05 | 98.91 | 100.47 | 97.36 | 101.95 | 102.99 | 103.68 | 2018 |
| 105.67 | 103.60 | 99.31 | 97.63 | 101.35 | 94.94 | 101.50 | 103.90 | 104.06 | 2019 |
| 106.67 | 104.61 | 100.52 | 99.49 | 101.61 | 97.66 | 102.68 | 103.27 | 103.87 | 2020 |
| 107.60 | 106.23 | 102.31 | 102.01 | 102.23 | 101.16 | 104.63 | 102.85 | 104.07 | 2021 |
| 107.00 | 106.69 | 100.91 | 100.24 | 100.92 | 99.25 | 102.48 | 102.40 | 104.21 | JUL. |
| 107.44 | 105.50 | 99.32 | 98.25 | 99.88 | 96.78 | 100.94 | 101.82 | 104.14 | AUG. |
| 107.72 | 106.53 | 98.20 | 96.91 | 100.00 | 94.66 | 100.42 | 101.20 | 104.15 | SEP. |
| 108.04 | 107.33 | 107.51 | 109.22 | 106.53 | 109.65 | 111.74 | 101.93 | 104.91 | OCT. |
| 108.74 | 107.20 | 106.11 | 106.40 | 103.88 | 106.46 | 110.92 | 105.24 | 105.30 | NOV. |
| 109.46 | 107.63 | 105.09 | 105.11 | 103.19 | 104.99 | 109.12 | 104.72 | 106.08 | DEC. |
| | | | | | | | | | 2022 |
| 111.14 | 106.47 | 102.44 | 101.60 | 101.79 | 100.68 | 104.57 | 104.69 | 105.08 | JAN. |
| 112.21 | 107.57 | 101.03 | 99.72 | 100.40 | 98.61 | 102.49 | 104.08 | 106.68 | FEB. |
| 112.74 | 108.51 | 100.57 | 98.79 | 100.83 | 97.02 | 101.87 | 105.22 | 106.62 | MAR. |
| 113.25 | 108.81 | 108.33 | 108.94 | 106.29 | 109.87 | 108.16 | 106.23 | 108.00 | r APR. |
| 113.61 | 109.55 | 107.44 | 107.74 | 105.10 | 108.53 | 107.83 | 106.15 | 108.08 | r MAY |
| 113.82 | 109.54 | 105.48 | 105.34 | 103.56 | 105.77 | 105.35 | 105.29 | 107.64 | r JUN. |
| 114.23 | 109.15 | 103.96 | 103.05 | 102.23 | 102.91 | 103.90 | 106.03 | 108.12 | JUL. |
| ANNUAL CHANGE (%) | | | | | | | | | |
| 1.55 | 0.62 | -0.19 | 0.02 | 0.26 | -0.32 | 0.57 | -0.54 | -0.58 | 2013 |
| 3.60 | 1.23 | 1.28 | 1.71 | 2.00 | 2.20 | -0.72 | -0.42 | 0.61 | 2014 |
| 2.25 | 1.03 | -0.56 | -0.87 | -0.63 | -1.32 | 0.54 | 0.58 | 0.40 | 2015 |
| 1.48 | 1.68 | 0.20 | 0.73 | -1.56 | 1.62 | 1.09 | -2.12 | 0.05 | 2016 |
| 1.99 | 0.83 | -0.24 | -0.95 | -0.98 | -0.97 | -0.85 | 2.51 | 1.60 | 2017 |
| 2.03 | 1.33 | 0.29 | -0.14 | 1.46 | -1.69 | 2.82 | 0.47 | 2.05 | 2018 |
| 1.55 | 1.40 | -0.74 | -1.29 | 0.88 | -2.49 | -0.44 | 0.88 | 0.37 | 2019 |
| 0.95 | 0.97 | 1.22 | 1.91 | 0.26 | 2.86 | 1.16 | -0.61 | -0.18 | 2020 |
| 0.87 | 1.55 | 1.78 | 2.53 | 0.61 | 3.58 | 1.90 | -0.41 | 0.19 | 2021 |
| 0.33 | 1.45 | 2.04 | 2.93 | 0.13 | 4.56 | 1.56 | -0.48 | 0.48 | JUL. |
| 0.66 | 1.78 | 2.04 | 2.64 | -0.25 | 4.27 | 1.95 | 0.51 | 0.52 | AUG. |
| 0.90 | 2.17 | 1.60 | 2.55 | 0.16 | 3.82 | 2.67 | -1.26 | 0.89 | SEP. |
| 1.09 | 2.32 | 0.88 | 1.47 | 0.45 | 1.96 | 1.14 | -1.81 | 2.00 | OCT. |
| 1.72 | 1.83 | 1.46 | 1.16 | 1.02 | 1.13 | 1.67 | 2.31 | 2.07 | NOV. |
| 2.39 | 1.75 | 1.52 | 1.68 | 1.14 | 1.87 | 2.01 | 0.59 | 2.68 | DEC. |
| | | | | | | | | | 2022 |
| 3.87 | 2.08 | 1.32 | 1.35 | 0.61 | 1.80 | 0.43 | 1.04 | 1.76 | JAN. |
| 4.80 | 3.20 | 2.70 | 2.55 | 0.62 | 3.51 | 1.94 | 2.82 | 3.88 | FEB. |
| 5.26 | 2.27 | 2.81 | 2.69 | 1.42 | 3.31 | 2.24 | 2.56 | 4.67 | MAR. |
| 5.56 | 2.68 | 2.83 | 2.71 | 1.08 | 3.55 | 1.93 | 3.02 | 4.08 | r APR. |
| 5.80 | 2.78 | 2.60 | 2.40 | 1.06 | 3.04 | 2.16 | 3.01 | 3.75 | r MAY |
| 6.38 | 2.69 | 2.25 | 2.24 | 0.70 | 3.08 | 1.30 | 1.94 | 3.26 | r JUN. |
| 6.76 | 2.31 | 3.02 | 2.80 | 1.30 | 3.69 | 1.39 | 3.54 | 3.75 | JUL. |

Footnote : ①Weight is based on 2020.

Note : All data are subject to revision 3 months after original publication due to late reports and corrections by respondents.

# 表 1-2 消費者物價基本分類指數（續２）

指數基期：民國105年=100

| 類別 | 居住類 Housing | 房租 Residential Rent | 住宅維修費 Maintenance & Repair of Dwellings | 維修材料 Materials For Maintenance & Repair | 維修服務 Services For Maintenance & Repair | 家庭用品 Household Appliances | 紡織品 Fabric Products | 家具 Furniture |
|---|---|---|---|---|---|---|---|---|
| 項數 | 46 | 2 | 7 | 4 | 3 | 29 | 4 | 6 |
| 權數(千分比)① | 234.89 | 151.63 | 11.35 | 2.52 | 8.82 | 41.14 | 5.95 | 8.49 |
| 定基指數 | | | | | | | | |
| 民國102年 | 100.51 | 97.61 | 96.46 | 97.82 | 95.46 | 99.77 | 102.70 | 98.16 |
| 民國103年 | 101.39 | 98.33 | 97.68 | 98.93 | 96.76 | 99.41 | 102.09 | 98.93 |
| 民國104年 | 100.24 | 99.20 | 99.09 | 99.98 | 98.43 | 99.37 | 99.90 | 99.94 |
| 民國105年 | 100.00 | 100.00 | 100.00 | 100.00 | 100.00 | 100.00 | 100.00 | 100.00 |
| 民國106年 | 100.86 | 100.92 | 100.55 | 100.76 | 100.39 | 100.52 | 101.58 | 101.05 |
| 民國107年 | 101.78 | 101.79 | 102.00 | 102.26 | 101.76 | 101.04 | 102.39 | 101.92 |
| 民國108年 | 102.42 | 102.71 | 102.66 | 102.67 | 102.50 | 101.12 | 102.90 | 102.69 |
| 民國109年 | 102.71 | 103.63 | 103.22 | 102.89 | 103.15 | 100.99 | 104.69 | 102.84 |
| 民國110年 | 103.65 | 104.49 | 106.72 | 108.83 | 105.95 | 102.42 | 105.21 | 106.09 |
| 7月 | 103.87 | 104.28 | 107.00 | 109.80 | 106.03 | 102.84 | 105.91 | 106.79 |
| 8月 | 104.67 | 104.50 | 107.48 | 110.62 | 106.42 | 103.13 | 105.31 | 106.80 |
| 9月 | 104.73 | 104.60 | 107.74 | 111.00 | 106.65 | 102.90 | 105.05 | 106.98 |
| 10月 | 103.87 | 104.77 | 108.74 | 113.28 | 107.28 | 103.15 | 104.99 | 107.90 |
| 11月 | 104.07 | 104.94 | 109.28 | 114.32 | 107.67 | 103.45 | 105.48 | 107.83 |
| 12月 | 104.13 | 105.01 | 110.16 | 114.77 | 108.68 | 103.21 | 105.62 | 107.94 |
| 民國111年 | | | | | | | | |
| 1月 | 104.42 | 105.11 | 110.53 | 115.50 | 108.94 | 103.48 | 106.65 | 109.57 |
| 2月 | 104.44 | 105.26 | 111.09 | 116.77 | 109.30 | 104.20 | 106.56 | 110.69 |
| 3月 | 104.76 | 105.44 | 111.66 | 119.25 | 109.32 | 105.21 | 108.53 | 111.89 |
| 4月 r | 105.00 | 105.70 | 112.08 | 120.55 | 109.50 | 105.10 | 108.18 | 111.90 |
| 5月 r | 105.28 | 105.94 | 112.42 | 121.11 | 109.76 | 105.43 | 107.96 | 112.59 |
| 6月 r | 106.74 | 106.21 | 112.85 | 121.52 | 110.21 | 106.18 | 108.43 | 112.74 |
| 7月 | 107.02 | 106.43 | 113.21 | 121.91 | 110.55 | 106.41 | 108.59 | 113.41 |
| 年增率 (%) | | | | | | | | |
| 民國102年 | 0.91 | 0.67 | 1.23 | 1.27 | 1.13 | 0.57 | 1.77 | 2.53 |
| 民國103年 | 0.88 | 0.74 | 1.26 | 1.13 | 1.36 | -0.36 | -0.59 | 0.78 |
| 民國104年 | -1.13 | 0.88 | 1.44 | 1.06 | 1.73 | -0.04 | -2.15 | 1.02 |
| 民國105年 | -0.24 | 0.81 | 0.92 | 0.02 | 1.60 | 0.63 | 0.10 | 0.06 |
| 民國106年 | 0.86 | 0.92 | 0.55 | 0.76 | 0.39 | 0.52 | 1.58 | 1.05 |
| 民國107年 | 0.91 | 0.86 | 1.44 | 1.49 | 1.36 | 0.52 | 0.80 | 0.86 |
| 民國108年 | 0.63 | 0.90 | 0.65 | 0.40 | 0.73 | 0.08 | 0.50 | 0.76 |
| 民國109年 | 0.28 | 0.90 | 0.55 | 0.21 | 0.63 | -0.13 | 1.74 | 0.15 |
| 民國110年 | 0.92 | 0.83 | 3.39 | 5.77 | 2.71 | 1.42 | 0.50 | 3.16 |
| 7月 | 0.52 | 0.61 | 3.91 | 6.65 | 3.13 | 1.73 | 1.06 | 3.78 |
| 8月 | 1.23 | 0.76 | 3.98 | 7.40 | 3.00 | 1.85 | 0.97 | 4.14 |
| 9月 | 1.29 | 0.79 | 4.11 | 8.04 | 3.00 | 1.95 | 1.05 | 5.30 |
| 10月 | 1.46 | 0.90 | 4.94 | 10.00 | 3.52 | 2.43 | -0.17 | 5.86 |
| 11月 | 1.59 | 1.02 | 5.39 | 11.02 | 3.81 | 2.72 | 0.31 | 4.82 |
| 12月 | 1.54 | 1.01 | 6.25 | 11.49 | 4.78 | 2.41 | 0.80 | 4.67 |
| 民國111年 | | | | | | | | |
| 1月 | 1.71 | 0.98 | 6.28 | 11.89 | 4.70 | 2.48 | 1.52 | 5.74 |
| 2月 | 1.39 | 0.98 | 6.81 | 13.03 | 5.05 | 3.04 | 1.24 | 7.21 |
| 3月 | 1.55 | 1.01 | 6.82 | 14.18 | 4.72 | 3.21 | 3.21 | 7.00 |
| 4月 r | 1.79 | 1.22 | 6.66 | 14.17 | 4.51 | 3.32 | 3.01 | 6.40 |
| 5月 r | 2.02 | 1.53 | 5.96 | 12.95 | 3.93 | 3.23 | 3.40 | 6.66 |
| 6月 r | 3.35 | 1.85 | 5.98 | 12.07 | 4.21 | 3.61 | 3.06 | 5.70 |
| 7月 | 3.03 | 2.06 | 5.80 | 11.03 | 4.26 | 3.47 | 2.53 | 6.20 |

附註：①以109年結構為權數。

說明：由於受查者延誤或更正報價，最近3個月資料均可能修正。

# Table 1-2 Consumer Price Indices by Basic Group (Cont. 2)

Indices Base Period：2016=100

| 家庭耐久設備 Household Durable Equipment | 家用餐具及其他 Tableware & Other Utensils | 家庭管理費用 Household Operations | 水電燃氣 Water, Electricity & Gas Supply | 燃氣 Gas | 水費 Water | 電費 Electricity | 公共附加費 Public Service Charges | Groups |
|---|---|---|---|---|---|---|---|---|
| 10 | 9 | 3 | 5 | 2 | 1 | 1 | 1 | Item |
| 12.71 | 13.99 | 11.55 | 19.23 | 3.68 | 2.29 | 12.64 | 0.62 | Weight( ‰)① |
| | | | | FIXED INDEX | | | | |
| 99.80 | 100.03 | 98.16 | 120.26 | 152.14 | 96.23 | 113.84 | 100.45 | 2013 |
| 99.76 | 98.31 | 98.54 | 123.26 | 152.16 | 96.23 | 118.70 | 99.92 | 2014 |
| 99.44 | 98.60 | 99.09 | 107.88 | 118.30 | 96.56 | 106.50 | 100.00 | 2015 |
| 100.00 | 100.00 | 100.00 | 100.00 | 100.00 | 100.00 | 100.00 | 100.00 | 2016 |
| 100.16 | 100.22 | 101.24 | 100.84 | 109.92 | 100.43 | 97.56 | 100.00 | 2017 |
| 100.16 | 101.28 | 101.48 | 103.40 | 116.58 | 100.45 | 98.76 | 100.00 | 2018 |
| 99.30 | 101.63 | 101.50 | 103.35 | 115.29 | 100.90 | 99.03 | 99.45 | 2019 |
| 97.46 | 102.06 | 102.19 | 99.46 | 96.32 | 101.00 | 99.03 | 99.16 | 2020 |
| 97.61 | 103.99 | 103.59 | 98.22 | 96.46 | 105.64 | 96.20 | 99.11 | 2021 |
| 97.40 | 104.70 | 103.30 | 101.59 | 96.85 | 106.39 | 101.11 | 99.11 | JUL. |
| 98.01 | 105.24 | 103.35 | 108.88 | 96.85 | 106.40 | 112.32 | 99.11 | AUG. |
| 97.86 | 104.70 | 103.90 | 108.88 | 96.85 | 106.40 | 112.32 | 99.11 | SEP. |
| 97.67 | 105.09 | 103.47 | 95.91 | 96.85 | 106.40 | 92.39 | 99.11 | OCT. |
| 98.16 | 105.36 | 103.79 | 95.91 | 96.85 | 106.40 | 92.38 | 99.11 | NOV. |
| 98.10 | 104.56 | 104.00 | 95.90 | 96.85 | 106.40 | 92.38 | 99.10 | DEC. |
| | | | | | | | | 2022 |
| 98.49 | 103.61 | 107.71 | 95.61 | 96.89 | 106.55 | 91.90 | 99.20 | JAN. |
| 99.04 | 104.59 | 104.25 | 94.95 | 97.18 | 106.55 | 90.80 | 99.20 | FEB. |
| 99.79 | 105.33 | 104.24 | 94.86 | 97.18 | 106.55 | 90.67 | 99.20 | MAR. |
| 99.53 | 105.40 | 104.41 | 95.62 | 97.22 | 106.55 | 91.81 | 99.20 | r APR. |
| 99.66 | 105.93 | 104.91 | 96.00 | 97.22 | 106.55 | 92.39 | 99.20 | r MAY |
| 99.79 | 107.73 | 105.29 | 109.18 | 97.27 | 106.55 | 112.32 | 99.20 | r JUN. |
| 99.64 | 108.09 | 105.15 | 110.23 | 97.30 | 106.55 | 113.89 | 99.20 | JUL. |
| | | | | ANNUAL CHANGE (%) | | | | |
| -1.48 | 1.37 | -0.63 | 2.58 | 4.28 | 0.00 | 2.20 | -2.85 | 2013 |
| -0.04 | -1.72 | 0.39 | 2.49 | 0.01 | 0.00 | 4.27 | -0.53 | 2014 |
| -0.32 | 0.29 | 0.56 | -12.48 | -22.25 | 0.34 | -10.28 | 0.08 | 2015 |
| 0.56 | 1.42 | 0.92 | -7.30 | -15.47 | 3.56 | -6.10 | 0.00 | 2016 |
| 0.16 | 0.22 | 1.24 | 0.84 | 9.92 | 0.43 | -2.44 | 0.00 | 2017 |
| 0.00 | 1.06 | 0.24 | 2.54 | 6.06 | 0.02 | 1.23 | 0.00 | 2018 |
| -0.86 | 0.35 | 0.02 | -0.05 | -1.11 | 0.45 | 0.27 | -0.55 | 2019 |
| -1.85 | 0.42 | 0.68 | -3.76 | -16.45 | 0.10 | 0.00 | -0.29 | 2020 |
| 0.15 | 1.89 | 1.37 | -1.25 | 0.15 | 4.59 | -2.86 | -0.05 | 2021 |
| 0.24 | 2.10 | 1.32 | -4.99 | 6.92 | 5.34 | -9.98 | -0.06 | JUL. |
| 0.71 | 1.85 | 1.44 | 1.92 | 7.48 | 5.35 | 0.00 | -0.06 | AUG. |
| -0.10 | 2.17 | 1.98 | 1.93 | 7.49 | 5.35 | 0.00 | -0.06 | SEP. |
| 0.61 | 3.11 | 0.91 | 1.99 | 6.50 | 5.35 | 0.00 | 0.00 | OCT. |
| 1.23 | 3.83 | 1.69 | 1.29 | 2.92 | 5.35 | -0.01 | 0.00 | NOV. |
| 1.00 | 2.95 | 1.82 | 0.79 | 0.51 | 5.35 | -0.01 | -0.01 | DEC. |
| | | | | | | | | 2022 |
| 1.62 | 1.65 | 5.20 | 0.98 | 1.52 | 8.00 | -0.53 | 0.09 | JAN. |
| 1.85 | 2.33 | -1.39 | -0.53 | 1.82 | 1.40 | -1.72 | 0.09 | FEB. |
| 2.35 | 1.68 | 0.99 | -0.71 | 1.82 | 0.15 | -1.72 | 0.09 | MAR. |
| 2.03 | 2.72 | 1.14 | 0.35 | 0.88 | 0.15 | 0.24 | 0.09 | r APR. |
| 1.94 | 2.22 | 1.53 | 0.97 | 0.38 | 0.15 | 1.40 | 0.09 | r MAY |
| 2.73 | 3.34 | 1.83 | 14.36 | 0.43 | 0.15 | 22.47 | 0.09 | r JUN. |
| 2.30 | 3.24 | 1.79 | 8.50 | 0.46 | 0.15 | 12.64 | 0.09 | JUL. |

Footnote : ①Weight is based on 2020.

Note : All data are subject to revision 3 months after original publication due to late reports and corrections by respondents.

# 表 1-2 消費者物價基本分類指數（續３）

指數基期：民國105年=100

| 類別 | 交通及通訊類 Transportation & Communication | 交通通訊設備及 Equipment For Transportation & Communication | 交通工具 Vehicles | 通訊設備 Communication Equipment | 油料費 Fuels & Lubricants | 交通服務及維修零件 Services and Vehicle Parts for Transportation & Communication | 運輸費 Transportation Fees | 通訊費 Communication Fees |
|---|---|---|---|---|---|---|---|---|
| 項數 | 30 | 5 | 3 | 2 | 5 | 20 | 7 | 5 |
| 權數(千分比)① | 135.42 | 46.06 | 41.54 | 4.52 | 24.03 | 65.33 | 17.41 | 21.53 |
| 定基指數 | | | | | | | | |
| 民國102年 | 108.69 | 102.00 | 99.90 | 125.91 | 146.30 | 99.31 | 98.48 | 101.20 |
| 民國103年 | 107.39 | 100.43 | 99.27 | 113.73 | 141.65 | 99.15 | 99.78 | 99.99 |
| 民國104年 | 101.13 | 100.41 | 99.86 | 106.70 | 106.25 | 99.78 | 99.88 | 100.69 |
| 民國105年 | 100.00 | 100.00 | 100.00 | 100.00 | 100.00 | 100.00 | 100.00 | 100.00 |
| 民國106年 | 101.81 | 99.34 | 99.84 | 93.65 | 109.36 | 100.33 | 101.57 | 98.52 |
| 民國107年 | 104.12 | 97.82 | 98.92 | 86.95 | 123.87 | 100.45 | 103.49 | 95.94 |
| 民國108年 | 102.61 | 97.67 | 99.07 | 84.44 | 119.96 | 98.99 | 102.48 | 91.45 |
| 民國109年 | 98.64 | 96.43 | 98.49 | 79.36 | 99.01 | 98.59 | 103.76 | 88.14 |
| 民國110年 | 104.63 | 96.15 | 99.25 | 72.81 | 120.85 | 103.43 | 116.07 | 87.28 |
| 7月 | 105.50 | 95.81 | 98.96 | 72.19 | 125.34 | 103.92 | 117.53 | 87.09 |
| 8月 | 105.30 | 95.66 | 98.89 | 71.63 | 123.88 | 104.06 | 117.88 | 87.09 |
| 9月 | 105.42 | 95.64 | 98.87 | 71.53 | 124.34 | 104.18 | 118.19 | 87.09 |
| 10月 | 106.26 | 96.12 | 99.47 | 71.25 | 127.50 | 104.51 | 119.00 | 87.09 |
| 11月 | 107.16 | 96.33 | 99.50 | 72.60 | 132.32 | 104.63 | 118.64 | 87.09 |
| 12月 | 105.62 | 96.58 | 99.76 | 72.75 | 121.87 | 104.73 | 118.71 | 87.09 |
| 民國111年 | | | | | | | | |
| 1月 | 107.43 | 97.58 | 100.97 | 72.23 | 128.38 | 105.33 | 119.51 | 87.09 |
| 2月 | 107.93 | 97.71 | 101.21 | 71.48 | 130.70 | 105.42 | 120.04 | 87.00 |
| 3月 | 109.22 | 98.16 | 101.84 | 70.59 | 137.61 | 105.18 | 118.40 | 87.09 |
| 4月 r | 108.99 | 98.34 | 102.20 | 69.44 | 135.84 | 105.23 | 116.63 | 87.07 |
| 5月 r | 108.65 | 98.48 | 102.33 | 69.71 | 133.12 | 105.45 | 116.99 | 87.07 |
| 6月 r | 108.32 | 98.38 | 102.37 | 68.50 | 130.88 | 105.67 | 117.82 | 87.07 |
| 7月 | 108.61 | 98.26 | 102.35 | 67.69 | 130.99 | 106.33 | 120.35 | 87.07 |
| 年增率 (%) | | | | | | | | |
| 民國102年 | 0.44 | -0.75 | 0.01 | -8.29 | 2.70 | -0.30 | 0.45 | -0.59 |
| 民國103年 | -1.20 | -1.54 | -0.63 | -9.67 | -3.18 | -0.16 | 1.32 | -1.20 |
| 民國104年 | -5.83 | -0.02 | 0.59 | -6.18 | -24.99 | 0.64 | 0.10 | 0.70 |
| 民國105年 | -1.12 | -0.41 | 0.14 | -6.28 | -5.88 | 0.22 | 0.12 | -0.69 |
| 民國106年 | 1.81 | -0.66 | -0.16 | -6.35 | 9.36 | 0.33 | 1.57 | -1.48 |
| 民國107年 | 2.27 | -1.53 | -0.92 | -7.15 | 13.27 | 0.12 | 1.89 | -2.62 |
| 民國108年 | -1.45 | -0.15 | 0.15 | -2.89 | -3.16 | -1.45 | -0.98 | -4.68 |
| 民國109年 | -3.87 | -1.27 | -0.59 | -6.02 | -17.46 | -0.40 | 1.25 | -3.62 |
| 民國110年 | 6.07 | -0.29 | 0.77 | -8.25 | 22.06 | 4.91 | 11.86 | -0.98 |
| 7月 | 6.92 | -0.09 | 1.03 | -8.59 | 25.87 | 5.21 | 12.16 | -0.70 |
| 8月 | 6.47 | -0.57 | 0.83 | -10.66 | 23.25 | 5.38 | 12.89 | -0.70 |
| 9月 | 7.20 | -0.84 | 0.37 | -9.89 | 24.88 | 6.46 | 15.94 | -0.70 |
| 10月 | 7.23 | -0.21 | 0.84 | -8.44 | 28.97 | 4.98 | 11.95 | -1.14 |
| 11月 | 7.24 | -0.22 | 0.72 | -7.37 | 35.80 | 3.20 | 6.94 | -1.27 |
| 12月 | 5.10 | 0.40 | 1.25 | -6.33 | 19.55 | 3.41 | 7.26 | -1.27 |
| 民國111年 | | | | | | | | |
| 1月 | 5.23 | 1.17 | 1.94 | -5.20 | 16.77 | 3.54 | 7.18 | -1.27 |
| 2月 | 4.95 | 1.19 | 1.83 | -4.55 | 16.88 | 2.82 | 5.86 | -1.26 |
| 3月 | 5.92 | 1.90 | 2.52 | -4.06 | 19.20 | 3.03 | 4.62 | -0.16 |
| 4月 r | 5.02 | 2.17 | 2.86 | -4.71 | 14.92 | 2.60 | 1.98 | -0.01 |
| 5月 r | 4.59 | 2.47 | 3.03 | -3.36 | 12.62 | 2.55 | 2.12 | -0.02 |
| 6月 r | 3.56 | 2.52 | 3.26 | -5.03 | 7.86 | 2.26 | 1.68 | -0.02 |
| 7月 | 2.95 | 2.56 | 3.43 | -6.23 | 4.51 | 2.32 | 2.40 | -0.02 |

附註：①以109年結構為權數。

說明：由於受查者延誤或更正報價，最近3個月資料均可能修正。

# Table 1-2 Consumer Price Indices by Basic Group (Cont. 3)

Indices Base Period：2016=100

| 交通工具零件及維修費 Vehicle Parts & Maintenance | 其他交通服務費 Other Services in respect of Transportation | 醫藥保健類 Health | 醫療費用 Medical Care Services | 藥品及保健食品 Medicines & Health Food | 醫療保健器材 Medical Supplies & Appliance | 教養娛樂類 Education & Entertainment | 教養費用 Educational Expenses | Groups |
|---|---|---|---|---|---|---|---|---|
| 4 | 4 | 21 | 8 | 9 | 4 | 48 | 24 | Item |
| 17.81 | 8.58 | 46.83 | 22.17 | 17.10 | 7.56 | 119.46 | 61.09 | Weight( ‰)① |
| | | | | FIXED INDEX | | | | |
| 97.03 | 99.57 | 98.21 | 98.03 | 98.10 | 99.77 | 100.01 | 100.88 | 2013 |
| 97.57 | 98.02 | 98.85 | 98.45 | 99.72 | 99.17 | 99.94 | 100.42 | 2014 |
| 98.64 | 98.87 | 99.14 | 98.76 | 99.74 | 100.06 | 99.91 | 100.11 | 2015 |
| 100.00 | 100.00 | 100.00 | 100.00 | 100.00 | 100.00 | 100.00 | 100.00 | 2016 |
| 101.38 | 101.24 | 101.71 | 102.23 | 101.31 | 99.18 | 100.29 | 100.43 | 2017 |
| 102.80 | 101.72 | 102.78 | 104.10 | 101.43 | 99.25 | 100.52 | 100.93 | 2018 |
| 104.29 | 103.03 | 103.65 | 105.86 | 101.43 | 99.48 | 101.27 | 101.12 | 2019 |
| 105.27 | 103.70 | 104.48 | 107.10 | 102.43 | 98.76 | 100.29 | 101.74 | 2020 |
| 107.86 | 105.45 | 104.72 | 107.83 | 102.44 | 98.10 | 101.50 | 102.44 | 2021 |
| 108.06 | 105.39 | 104.48 | 107.73 | 101.87 | 98.17 | 101.36 | 102.45 | JUL. |
| 107.96 | 105.77 | 104.98 | 108.16 | 102.89 | 97.75 | 101.80 | 102.62 | AUG. |
| 108.03 | 105.65 | 104.95 | 108.18 | 102.64 | 98.05 | 102.71 | 103.14 | SEP. |
| 108.19 | 105.71 | 104.62 | 108.25 | 101.41 | 98.59 | 102.11 | 103.07 | OCT. |
| 108.90 | 106.68 | 104.89 | 108.25 | 102.21 | 98.45 | 101.63 | 103.08 | NOV. |
| 109.26 | 106.60 | 105.26 | 108.26 | 103.23 | 98.37 | 101.99 | 103.35 | DEC. |
| | | | | | | | | 2022 |
| 110.92 | 106.38 | 105.05 | 108.47 | 102.34 | 98.55 | 102.02 | 103.41 | JAN. |
| 111.04 | 106.13 | 105.22 | 108.59 | 102.51 | 98.82 | 103.02 | 103.50 | FEB. |
| 111.53 | 106.08 | 105.67 | 108.72 | 103.52 | 98.89 | 102.02 | 103.35 | MAR. |
| 113.06 | 106.71 | 105.68 | 108.73 | 103.48 | 99.03 | 102.55 | 103.22 | r APR. |
| 113.45 | 106.88 | 105.73 | 108.76 | 103.72 | 98.73 | 102.10 | 103.11 | r MAY |
| 113.54 | 106.83 | 105.95 | 108.82 | 104.12 | 98.95 | 102.12 | 103.10 | r JUN. |
| 113.67 | 106.99 | 106.20 | 108.89 | 104.63 | 99.11 | 102.24 | 103.35 | JUL. |
| | | | | ANNUAL CHANGE (%) | | | | |
| 0.33 | -1.56 | 1.03 | 0.72 | 2.19 | -0.77 | 0.33 | -0.03 | 2013 |
| 0.56 | -1.56 | 0.65 | 0.43 | 1.65 | -0.60 | -0.07 | -0.46 | 2014 |
| 1.10 | 0.87 | 0.29 | 0.31 | 0.02 | 0.90 | -0.03 | -0.31 | 2015 |
| 1.38 | 1.14 | 0.87 | 1.26 | 0.26 | -0.06 | 0.09 | -0.11 | 2016 |
| 1.38 | 1.24 | 1.71 | 2.23 | 1.31 | -0.82 | 0.29 | 0.43 | 2017 |
| 1.40 | 0.47 | 1.05 | 1.83 | 0.12 | 0.07 | 0.23 | 0.50 | 2018 |
| 1.45 | 1.29 | 0.85 | 1.69 | 0.00 | 0.23 | 0.75 | 0.19 | 2019 |
| 0.94 | 0.65 | 0.80 | 1.17 | 0.99 | -0.72 | -0.97 | 0.61 | 2020 |
| 2.46 | 1.69 | 0.23 | 0.68 | 0.01 | -0.67 | 1.21 | 0.69 | 2021 |
| 2.91 | 1.51 | -0.17 | 0.42 | -0.67 | -0.90 | 0.83 | 0.64 | JUL. |
| 2.35 | 1.77 | 0.15 | 0.75 | -0.08 | -1.08 | 1.10 | 0.74 | AUG. |
| 2.45 | 1.70 | 0.21 | 0.76 | -0.14 | -0.67 | 2.84 | 1.16 | SEP. |
| 2.51 | 1.78 | 0.15 | 1.09 | -1.02 | -0.01 | 1.69 | 1.27 | OCT. |
| 2.79 | 2.07 | 0.29 | 1.05 | -0.50 | -0.22 | 1.57 | 1.41 | NOV. |
| 3.06 | 2.29 | 0.72 | 1.01 | 0.79 | -0.36 | 2.03 | 1.72 | DEC. |
| | | | | | | | | 2022 |
| 4.01 | 1.82 | 0.39 | 1.18 | -0.39 | -0.16 | 2.06 | 1.80 | JAN. |
| 3.53 | 1.39 | 0.64 | 1.05 | 0.14 | 0.58 | 0.58 | 1.88 | FEB. |
| 4.28 | 1.42 | 0.83 | 1.04 | 0.64 | 0.58 | 1.56 | 1.40 | MAR. |
| 5.59 | 1.47 | 0.88 | 1.04 | 0.68 | 0.85 | 1.17 | 1.16 | r APR. |
| 5.12 | 1.47 | 1.22 | 1.06 | 1.36 | 1.38 | 1.01 | 0.94 | r MAY |
| 5.07 | 1.36 | 1.63 | 1.11 | 2.11 | 2.12 | 1.05 | 0.84 | r JUN. |
| 5.19 | 1.52 | 1.65 | 1.08 | 2.71 | 0.96 | 0.87 | 0.88 | JUL. |

Footnote : ①Weight is based on 2020.

Note : All data are subject to revision 3 months after original publication due to late reports and corrections by respondents.

# 表 1-2 消費者物價基本分類指數（續完）

指數基期：民國105年=100

| 類別 | 書報期刊 Book, Newspaper & Periodical | 學雜費 Tuition & Miscellaneous Fees | 補習及學習費 Tutorial Fees | 教養及用設備具 Educational Equipment & Goods | 娛樂費用 Entertainment Expenses | 娛樂設備 Equipment for Entertainment | 娛樂服務 Services for Entertainment |
|---|---|---|---|---|---|---|---|
| 項數 | 5 | 8 | 6 | 5 | 24 | 11 | 13 |
| 權數(千分比)① | 6.61 | 18.27 | 20.53 | 15.68 | 58.37 | 22.67 | 35.70 |
| 定基指數 | | | | | | | |
| 民國102年 | 98.35 | 99.37 | 99.06 | 114.63 | 98.87 | 103.28 | 97.74 |
| 民國103年 | 99.04 | 99.60 | 99.45 | 107.90 | 99.30 | 100.94 | 98.88 |
| 民國104年 | 99.41 | 99.85 | 99.69 | 103.04 | 99.64 | 99.63 | 99.65 |
| 民國105年 | 100.00 | 100.00 | 100.00 | 100.00 | 100.00 | 100.00 | 100.00 |
| 民國106年 | 100.44 | 100.17 | 101.13 | 99.95 | 100.12 | 99.27 | 100.34 |
| 民國107年 | 101.46 | 100.53 | 102.23 | 99.53 | 99.79 | 97.88 | 100.72 |
| 民國108年 | 102.97 | 101.55 | 103.05 | 97.25 | 100.96 | 97.40 | 102.62 |
| 民國109年 | 104.29 | 102.31 | 104.27 | 96.67 | 98.76 | 97.86 | 99.35 |
| 民國110年 | 105.78 | 102.84 | 105.41 | 96.55 | 100.33 | 99.21 | 101.00 |
| 7月 | 105.22 | 102.66 | 105.18 | 97.27 | 100.10 | 99.03 | 100.75 |
| 8月 | 105.54 | 102.96 | 105.20 | 97.42 | 100.72 | 100.03 | 101.23 |
| 9月 | 106.62 | 103.15 | 106.01 | 97.74 | 101.92 | 99.85 | 102.95 |
| 10月 | 106.42 | 103.15 | 106.02 | 97.55 | 100.93 | 100.80 | 101.24 |
| 11月 | 106.17 | 103.15 | 106.11 | 97.61 | 100.08 | 100.51 | 100.17 |
| 12月 | 106.77 | 103.15 | 106.47 | 97.92 | 100.50 | 100.45 | 100.78 |
| 民國111年 | | | | | | | |
| 1月 | 106.88 | 103.15 | 106.60 | 97.93 | 100.51 | 100.44 | 100.80 |
| 2月 | 108.05 | 103.20 | 106.81 | 97.50 | 102.42 | 101.31 | 103.39 |
| 3月 | 107.89 | 103.20 | 107.08 | 96.67 | 100.57 | 100.13 | 101.10 |
| 4月 r | 108.03 | 103.20 | 107.39 | 95.76 | 101.77 | 100.14 | 103.06 |
| 5月 r | 107.82 | 103.20 | 107.48 | 95.35 | 100.97 | 99.52 | 102.15 |
| 6月 r | 107.88 | 103.20 | 107.48 | 95.26 | 101.03 | 99.51 | 102.25 |
| 7月 | 107.72 | 103.20 | 107.84 | 95.83 | 101.02 | 99.99 | 101.92 |
| 年增率(%) | | | | | | | |
| 民國102年 | 0.41 | 0.21 | 1.27 | -4.16 | 0.77 | -2.71 | 1.82 |
| 民國103年 | 0.70 | 0.23 | 0.39 | -5.87 | 0.43 | -2.27 | 1.17 |
| 民國104年 | 0.37 | 0.25 | 0.24 | -4.50 | 0.34 | -1.30 | 0.78 |
| 民國105年 | 0.59 | 0.15 | 0.31 | -2.95 | 0.36 | 0.37 | 0.35 |
| 民國106年 | 0.44 | 0.17 | 1.13 | -0.05 | 0.12 | -0.73 | 0.34 |
| 民國107年 | 1.02 | 0.36 | 1.09 | -0.42 | -0.33 | -1.40 | 0.38 |
| 民國108年 | 1.49 | 1.01 | 0.80 | -2.29 | 1.17 | -0.49 | 1.89 |
| 民國109年 | 1.28 | 0.75 | 1.18 | -0.60 | -2.18 | 0.47 | -3.19 |
| 民國110年 | 1.43 | 0.52 | 1.09 | -0.12 | 1.59 | 1.38 | 1.66 |
| 7月 | 1.12 | 0.53 | 0.72 | 0.28 | 0.97 | 0.87 | 0.99 |
| 8月 | 1.32 | 0.42 | 0.82 | 0.60 | 1.36 | 0.93 | 1.51 |
| 9月 | 1.88 | 0.56 | 1.25 | 1.27 | 4.16 | 1.27 | 5.27 |
| 10月 | 1.57 | 0.56 | 1.12 | 2.10 | 2.01 | 2.50 | 1.84 |
| 11月 | 1.26 | 0.56 | 1.11 | 2.86 | 1.69 | 2.44 | 1.41 |
| 12月 | 1.69 | 0.56 | 1.40 | 3.51 | 2.26 | 2.74 | 2.09 |
| 民國111年 | | | | | | | |
| 1月 | 1.80 | 0.56 | 1.66 | 3.42 | 2.26 | 1.72 | 2.47 |
| 2月 | 2.46 | 0.53 | 1.78 | 3.34 | -0.18 | 2.53 | -0.84 |
| 3月 | 2.20 | 0.53 | 1.95 | 1.33 | 1.70 | 1.52 | 1.87 |
| 4月 r | 2.42 | 0.53 | 2.25 | -0.13 | 1.36 | 2.94 | 1.23 |
| 5月 r | 2.05 | 0.53 | 2.33 | -0.89 | 1.15 | 1.21 | 1.51 |
| 6月 r | 2.29 | 0.53 | 2.31 | -1.38 | 1.31 | 1.51 | 1.64 |
| 7月 | 2.38 | 0.53 | 2.53 | -1.48 | 0.92 | 0.97 | 1.16 |

附註：①以109年結構為權數。

說明：由於受查者延誤或更正報價，最近3個月資料均可能修正。

# Table 1-2 Consumer Price Indices by Basic Group (Cont. End)

Indices Base Period：2016=100

| 雜項類 Miscellaneous | 香菸及檳榔 Tobacco & Betel Nuts | 美容及衛生用品 Cosmetic Items | 個人隨身用品 Personal Effects | 個人服務 Services For Nursery & Nursing Care | 理容服務費 Services for Personal Care | 其他 Other Miscellaneous Expenses | | Groups |
|---|---|---|---|---|---|---|---|---|
| 29 | 2 | 10 | 4 | 2 | 3 | 8 | | Item |
| 163.38 | 21.15 | 28.77 | 22.58 | 12.85 | 10.35 | 67.68 | | Weight( ‰)① |
| | | | FIXED INDEX | | | | | |
| 97.07 | 92.57 | 99.86 | 99.45 | 95.69 | 96.41 | 97.71 | | 2013 |
| 98.36 | 95.10 | 99.72 | 99.30 | 96.55 | 98.76 | 99.34 | | 2014 |
| 98.63 | 96.96 | 99.05 | 98.57 | 97.84 | 98.92 | 99.51 | | 2015 |
| 100.00 | 100.00 | 100.00 | 100.00 | 100.00 | 100.00 | 100.00 | | 2016 |
| 101.90 | 108.09 | 100.63 | 98.15 | 101.07 | 102.33 | 99.91 | | 2017 |
| 106.73 | 135.32 | 102.02 | 99.07 | 100.88 | 103.86 | 100.08 | | 2018 |
| 107.35 | 134.29 | 102.94 | 101.53 | 101.49 | 104.85 | 100.28 | | 2019 |
| 108.40 | 135.64 | 103.17 | 105.48 | 101.95 | 105.64 | 100.68 | | 2020 |
| 108.82 | 138.22 | 103.17 | 105.20 | 102.56 | 106.21 | 100.97 | | 2021 |
| 108.71 | 137.20 | 104.33 | 105.59 | 99.73 | 106.65 | 100.82 | | JUL. |
| 108.55 | 136.84 | 103.27 | 105.30 | 99.73 | 106.35 | 101.12 | | AUG. |
| 108.50 | 134.81 | 102.55 | 105.01 | 103.70 | 106.65 | 101.05 | | SEP. |
| 107.92 | 134.19 | 101.84 | 104.87 | 100.94 | 105.03 | 100.98 | | OCT. |
| 108.43 | 134.83 | 102.67 | 106.04 | 100.94 | 106.65 | 101.02 | | NOV. |
| 108.99 | 137.67 | 104.74 | 105.56 | 100.94 | 106.16 | 101.02 | | DEC. |
| | | | | | | | | 2022 |
| 111.45 | 140.78 | 103.68 | 105.69 | 127.63 | 106.85 | 101.11 | | JAN. |
| 109.72 | 142.50 | 103.50 | 106.24 | 102.12 | 109.27 | 101.17 | | FEB. |
| 110.30 | 142.98 | 104.77 | 108.48 | 102.20 | 108.28 | 101.25 | | MAR. |
| 110.50 | 143.29 | 105.01 | 109.26 | 102.21 | 108.24 | 101.27 | r | APR. |
| 110.26 | 142.68 | 104.65 | 108.84 | 102.53 | 106.53 | 101.35 | r | MAY |
| 110.09 | 136.99 | 105.15 | 108.90 | 104.72 | 107.99 | 101.44 | r | JUN. |
| 109.63 | 136.24 | 104.73 | 107.84 | 102.33 | 108.56 | 101.45 | | JUL. |
| | | | ANNUAL CHANGE (%) | | | | | |
| 0.52 | 3.55 | -0.19 | -4.01 | -1.37 | 0.34 | 1.23 | | 2013 |
| 1.33 | 2.73 | -0.14 | -0.15 | 0.90 | 2.44 | 1.67 | | 2014 |
| 0.27 | 1.96 | -0.67 | -0.74 | 1.34 | 0.16 | 0.17 | | 2015 |
| 1.39 | 3.14 | 0.96 | 1.45 | 2.21 | 1.09 | 0.49 | | 2016 |
| 1.90 | 8.09 | 0.63 | -1.85 | 1.07 | 2.33 | -0.09 | | 2017 |
| 4.74 | 25.19 | 1.38 | 0.94 | -0.19 | 1.50 | 0.17 | | 2018 |
| 0.58 | -0.76 | 0.90 | 2.48 | 0.60 | 0.95 | 0.20 | | 2019 |
| 0.98 | 1.01 | 0.22 | 3.89 | 0.45 | 0.75 | 0.40 | | 2020 |
| 0.39 | 1.90 | 0.00 | -0.27 | 0.60 | 0.54 | 0.29 | | 2021 |
| 0.15 | 2.37 | -0.28 | -0.86 | 0.56 | 0.62 | -0.10 | | JUL. |
| -0.11 | 2.34 | -0.59 | -2.46 | 0.54 | 0.34 | 0.04 | | AUG. |
| -0.10 | 0.69 | -0.62 | -3.24 | 4.54 | 0.78 | 0.03 | | SEP. |
| -0.26 | 0.96 | 0.03 | -1.72 | -1.63 | 0.75 | -0.08 | | OCT. |
| 0.20 | 0.97 | -0.18 | -0.21 | 1.78 | 0.43 | -0.04 | | NOV. |
| 0.86 | 2.25 | 2.60 | 0.01 | 1.78 | 0.16 | -0.05 | | DEC. |
| | | | | | | | | 2022 |
| 2.75 | 1.74 | 1.39 | -0.11 | 28.13 | 1.67 | 0.07 | | JAN. |
| -1.08 | 1.16 | 0.67 | 1.55 | -17.84 | 0.78 | 0.14 | | FEB. |
| 1.64 | 1.95 | 2.09 | 4.15 | 2.48 | 1.66 | 0.35 | | MAR. |
| 1.50 | 0.75 | 1.94 | 4.16 | 2.49 | 1.61 | 0.43 | r | APR. |
| 0.93 | -1.02 | 0.58 | 3.61 | 2.59 | 1.44 | 0.42 | r | MAY |
| 1.25 | -0.15 | 1.21 | 3.28 | 3.19 | 2.36 | 0.51 | r | JUN. |
| 0.85 | -0.70 | 0.38 | 2.13 | 2.61 | 1.79 | 0.62 | | JUL. |

Footnote : ①Weight is based on 2020.

Note : All data are subject to revision 3 months after original publication due to late reports and corrections by respondents.

# 表 1-3 消費者物價按商品性質別分類指數

指數基期：民國105年=100

| 類別 | 商品類 Commodity | | | | | |
|---|---|---|---|---|---|---|
| | 類指數 Group Index | | 非耐久性消費品 Non-durable Consumer Goods | | 半耐久性消費品 Semi-durable Consumer Goods | 耐久性消費品 Durable Consumer Goods |
| | 含食物 Including Food | 不含食物 Excluding Food | 含食物 Including Food | 不含食物 Excluding Food | | |
| 項數 | 280 | 121 | 202 | 43 | 43 | 35 |
| 權數(千分比)① | 483.15 | 331.50 | 283.88 | 132.23 | 91.85 | 107.42 |
| 定基指數 | | | | | | |
| 民國102年 | 98.59 | 107.55 | 97.27 | 114.75 | 99.38 | 103.20 |
| 民國103年 | 99.81 | 107.25 | 99.36 | 114.90 | 100.28 | 101.23 |
| 民國104年 | 97.83 | 101.39 | 96.78 | 102.89 | 99.82 | 100.38 |
| 民國105年 | 100.00 | 100.00 | 100.00 | 100.00 | 100.00 | 100.00 |
| 民國106年 | 100.09 | 101.45 | 100.28 | 103.52 | 99.74 | 99.65 |
| 民國107年 | 102.12 | 104.25 | 103.54 | 110.42 | 100.52 | 98.54 |
| 民國108年 | 102.57 | 103.88 | 104.44 | 109.87 | 100.35 | 98.24 |
| 民國109年 | 101.77 | 102.49 | 102.79 | 105.72 | 101.15 | 98.31 |
| 民國110年 | 104.40 | 104.70 | 106.84 | 110.36 | 102.42 | 98.53 |
| 7月 | 104.58 | 105.06 | 107.36 | 111.79 | 101.71 | 98.60 |
| 8月 | 105.59 | 105.11 | 109.43 | 112.67 | 100.71 | 98.59 |
| 9月 | 105.45 | 104.78 | 109.38 | 112.20 | 100.19 | 98.59 |
| 10月 | 106.27 | 105.84 | 108.82 | 110.57 | 105.67 | 98.93 |
| 11月 | 106.68 | 106.25 | 109.64 | 111.90 | 105.01 | 99.19 |
| 12月 | 105.92 | 105.69 | 108.51 | 110.83 | 104.35 | 99.32 |
| 民國111年 | | | | | | |
| 1月 | 105.87 | 105.95 | 108.69 | 112.08 | 102.82 | 99.93 |
| 2月 | 106.08 | 106.16 | 109.17 | 112.89 | 102.02 | 100.28 |
| 3月 | 106.82 | 107.01 | 110.20 | 114.58 | 102.10 | 100.82 |
| 4月 r | 108.12 | 108.25 | 110.99 | 114.56 | 106.47 | 100.86 |
| 5月 r | 108.57 | 107.84 | 111.96 | 113.95 | 105.93 | 100.80 |
| 6月 r | 109.14 | 108.02 | 113.33 | 115.22 | 104.88 | 100.74 |
| 7月 | 108.90 | 107.81 | 113.22 | 115.38 | 104.06 | 100.63 |
| 年增率 (%) | | | | | | |
| 民國102年 | 0.79 | 0.62 | 1.56 | 2.16 | 0.05 | -1.81 |
| 民國103年 | 1.24 | -0.28 | 2.15 | 0.13 | 0.91 | -1.91 |
| 民國104年 | -1.98 | -5.46 | -2.60 | -10.45 | -0.46 | -0.84 |
| 民國105年 | 2.22 | -1.37 | 3.33 | -2.81 | 0.18 | -0.38 |
| 民國106年 | 0.09 | 1.45 | 0.28 | 3.52 | -0.26 | -0.35 |
| 民國107年 | 2.03 | 2.76 | 3.25 | 6.67 | 0.78 | -1.11 |
| 民國108年 | 0.44 | -0.35 | 0.87 | -0.50 | -0.17 | -0.30 |
| 民國109年 | -0.78 | -1.34 | -1.58 | -3.78 | 0.80 | 0.07 |
| 民國110年 | 2.58 | 2.16 | 3.94 | 4.39 | 1.26 | 0.22 |
| 7月 | 2.73 | 2.18 | 4.08 | 4.24 | 1.40 | 0.37 |
| 8月 | 3.45 | 2.27 | 5.53 | 4.97 | 1.49 | -0.33 |
| 9月 | 3.19 | 2.19 | 5.19 | 5.02 | 1.24 | -0.40 |
| 10月 | 3.82 | 2.85 | 6.01 | 6.09 | 0.96 | 0.59 |
| 11月 | 4.56 | 3.55 | 6.97 | 7.22 | 1.52 | 0.87 |
| 12月 | 3.76 | 2.96 | 5.44 | 5.37 | 1.48 | 1.35 |
| 民國111年 | | | | | | |
| 1月 | 3.01 | 2.69 | 4.04 | 4.43 | 1.35 | 1.70 |
| 2月 | 3.91 | 3.09 | 5.03 | 4.24 | 2.23 | 2.33 |
| 3月 | 4.54 | 3.67 | 5.84 | 5.12 | 2.51 | 2.77 |
| 4月 r | 4.77 | 3.36 | 6.33 | 4.54 | 2.34 | 2.77 |
| 5月 r | 4.56 | 2.78 | 6.08 | 3.38 | 2.15 | 2.57 |
| 6月 r | 4.72 | 3.28 | 6.47 | 4.86 | 1.98 | 2.36 |
| 7月 | 4.13 | 2.62 | 5.46 | 3.21 | 2.31 | 2.06 |

附註：①以109年結構為權數。

說明：由於受查者延誤或更正報價，最近3個月資料均可能修正。

# Table 1-3 Consumer Price Indices by Commodity and Service Group

Indices Base Period：2016=100

| 服務類 Service | 外食費 Food Away from Home | 衣著服務 Apparel Service | 居住服務 Housing Service | 交通及通訊服務 Transportation & Communication Service | 醫療保健服務 Medical Care Service | 教養娛樂服務 Education & Entertainment Service | 雜項服務 Miscellaneous Service | | Groups |
|---|---|---|---|---|---|---|---|---|---|
| 88 | 12 | 2 | 9 | 18 | 8 | 27 | 12 | | Item |
| 516.85 | 95.98 | 1.21 | 172.62 | 62.44 | 22.17 | 74.50 | 87.93 | | Weight( ‰)① |
| FIXED INDEX | | | | | | | | | |
| 97.15 | 93.02 | 97.16 | 97.56 | 99.23 | 98.03 | 98.60 | 96.78 | | 2013 |
| 98.28 | 96.37 | 98.45 | 98.28 | 99.05 | 98.45 | 99.26 | 98.59 | | 2014 |
| 99.22 | 98.54 | 99.73 | 99.17 | 99.76 | 98.76 | 99.73 | 98.93 | | 2015 |
| 100.00 | 100.00 | 100.00 | 100.00 | 100.00 | 100.00 | 100.00 | 100.00 | | 2016 |
| 101.01 | 101.99 | 103.52 | 100.91 | 100.40 | 102.23 | 100.43 | 101.06 | | 2017 |
| 101.94 | 104.06 | 105.01 | 101.77 | 100.52 | 104.10 | 101.19 | 101.45 | | 2018 |
| 102.63 | 105.67 | 107.29 | 102.62 | 99.03 | 105.86 | 102.71 | 101.75 | | 2019 |
| 102.85 | 106.67 | 107.72 | 103.50 | 98.60 | 107.10 | 101.17 | 102.19 | | 2020 |
| 104.33 | 107.60 | 109.37 | 104.50 | 103.58 | 107.83 | 102.53 | 102.51 | | 2021 |
| 104.10 | 107.00 | 110.16 | 104.30 | 104.09 | 107.73 | 102.29 | 102.02 | | JUL. |
| 104.39 | 107.44 | 109.68 | 104.52 | 104.26 | 108.16 | 102.65 | 102.24 | | AUG. |
| 104.80 | 107.72 | 109.68 | 104.65 | 104.36 | 108.18 | 103.90 | 102.76 | | SEP. |
| 104.65 | 108.04 | 109.68 | 104.81 | 104.66 | 108.25 | 102.85 | 102.11 | | OCT. |
| 104.77 | 108.74 | 110.37 | 105.00 | 104.77 | 108.25 | 102.22 | 102.29 | | NOV. |
| 105.03 | 109.46 | 110.94 | 105.13 | 104.87 | 108.26 | 102.66 | 102.24 | | DEC. |
| | | | | | | | | | 2022 |
| 106.24 | 111.14 | 111.92 | 105.48 | 105.49 | 108.47 | 102.71 | 106.29 | | JAN. |
| 106.03 | 112.21 | 113.24 | 105.40 | 105.58 | 108.59 | 104.04 | 102.86 | | FEB. |
| 105.99 | 112.74 | 114.28 | 105.56 | 105.30 | 108.72 | 102.99 | 102.83 | | MAR. |
| 106.33 | 113.25 | 115.53 | 105.80 | 105.35 | 108.73 | 104.04 | 102.83 | r | APR. |
| 106.42 | 113.61 | 115.75 | 106.06 | 105.56 | 108.76 | 103.61 | 102.72 | r | MAY |
| 106.69 | 113.82 | 116.88 | 106.35 | 105.79 | 108.82 | 103.66 | 103.28 | r | JUN. |
| 106.86 | 114.23 | 116.86 | 106.55 | 106.46 | 108.89 | 103.60 | 103.01 | | JUL. |
| ANNUAL CHANGE (%) | | | | | | | | | |
| 0.75 | 1.55 | 0.54 | 0.63 | -0.33 | 0.72 | 1.13 | 0.44 | | 2013 |
| 1.16 | 3.60 | 1.33 | 0.74 | -0.18 | 0.43 | 0.67 | 1.87 | | 2014 |
| 0.96 | 2.25 | 1.30 | 0.91 | 0.72 | 0.31 | 0.47 | 0.34 | | 2015 |
| 0.79 | 1.48 | 0.27 | 0.84 | 0.24 | 1.26 | 0.27 | 1.08 | | 2016 |
| 1.01 | 1.99 | 3.52 | 0.91 | 0.40 | 2.23 | 0.43 | 1.06 | | 2017 |
| 0.92 | 2.03 | 1.44 | 0.85 | 0.12 | 1.83 | 0.76 | 0.39 | | 2018 |
| 0.68 | 1.55 | 2.17 | 0.84 | -1.48 | 1.69 | 1.50 | 0.30 | | 2019 |
| 0.21 | 0.95 | 0.40 | 0.86 | -0.43 | 1.17 | -1.50 | 0.43 | | 2020 |
| 1.44 | 0.87 | 1.53 | 0.97 | 5.05 | 0.68 | 1.34 | 0.31 | | 2021 |
| 1.19 | 0.33 | 2.03 | 0.78 | 5.36 | 0.42 | 0.87 | 0.04 | | JUL. |
| 1.40 | 0.66 | 1.90 | 0.93 | 5.56 | 0.75 | 1.19 | 0.09 | | AUG. |
| 2.09 | 0.90 | 1.90 | 0.97 | 6.65 | 0.76 | 3.51 | 0.69 | | SEP. |
| 1.44 | 1.09 | 1.90 | 1.03 | 5.09 | 1.09 | 1.45 | -0.29 | | OCT. |
| 1.39 | 1.72 | 2.56 | 1.21 | 3.22 | 1.05 | 1.19 | 0.19 | | NOV. |
| 1.65 | 2.39 | 3.07 | 1.26 | 3.42 | 1.01 | 1.65 | 0.15 | | DEC. |
| | | | | | | | | | 2022 |
| 2.74 | 3.87 | 3.73 | 1.45 | 3.56 | 1.18 | 1.95 | 4.18 | | JAN. |
| 1.04 | 4.80 | 5.07 | 1.03 | 2.80 | 1.05 | -0.34 | -2.96 | | FEB. |
| 2.20 | 5.26 | 5.62 | 1.20 | 3.00 | 1.04 | 1.64 | 0.70 | | MAR. |
| 2.14 | 5.56 | 6.66 | 1.38 | 2.59 | 1.04 | 1.10 | 0.72 | r | APR. |
| 2.34 | 5.80 | 5.37 | 1.66 | 2.53 | 1.06 | 1.40 | 0.75 | r | MAY |
| 2.57 | 6.38 | 6.40 | 1.98 | 2.24 | 1.11 | 1.46 | 1.05 | r | JUN. |
| 2.65 | 6.76 | 6.08 | 2.16 | 2.28 | 1.08 | 1.28 | 0.97 | | JUL. |

Footnote : ①Weight is based on 2020.

Note : All data are subject to revision 3 months after original publication due to late reports and corrections by respondents.

# 表 1-4 消費者物價按購買頻度別分類指數

# Table 1-4 Consumer Price Indices by Frequency of Purchase Group

指數基期：民國105年=100

| 類別 | 總指數（不含設算租金） All Items Excluding Imputed Rent | 每月至少購買1次 Items to buy about once a month | 每季至少購買1次（不含每月） Items to buy about once every three months | 每季購買不到1次 Items to buy about once longer than three months |
|---|---|---|---|---|
| 項數 | 368 | 70 | 89 | 209 |
| 權數(千分比)① | 865.89 | 222.17 | 144.75 | 498.97 |
| | 定基指數 | | | |
| 民國102年 | 97.79 | 96.10 | 97.30 | 99.00 |
| 民國103年 | 99.05 | 98.22 | 99.16 | 99.50 |
| 民國104年 | 98.52 | 97.24 | 97.86 | 99.55 |
| 民國105年 | 100.00 | 100.00 | 100.00 | 100.00 |
| 民國106年 | 100.56 | 100.75 | 99.90 | 100.70 |
| 民國107年 | 102.02 | 102.98 | 102.62 | 101.22 |
| 民國108年 | 102.53 | 103.47 | 103.66 | 101.60 |
| 民國109年 | 102.12 | 101.68 | 103.82 | 101.63 |
| 民國110年 | 104.30 | 105.59 | 105.69 | 103.14 |
| 7月 | 104.28 | 105.68 | 106.14 | 102.96 |
| 8月 | 104.96 | 106.95 | 108.26 | 103.00 |
| 9月 | 105.13 | 107.23 | 108.20 | 103.18 |
| 10月 | 105.45 | 107.80 | 107.42 | 103.69 |
| 11月 | 105.71 | 108.74 | 107.53 | 103.71 |
| 12月 | 105.46 | 107.60 | 106.85 | 103.95 |
| 民國111年 | | | | |
| 1月 | 106.13 | 108.62 | 106.01 | 104.89 |
| 2月 | 106.10 | 109.35 | 106.12 | 104.48 |
| 3月 | 106.46 | 110.38 | 106.37 | 104.58 |
| 4月 r | 107.35 | 110.99 | 108.04 | 105.37 |
| 5月 r | 107.62 | 112.03 | 108.59 | 105.21 |
| 6月 r | 108.06 | 112.43 | 111.05 | 105.09 |
| 7月 | 107.98 | 112.67 | 110.56 | 105.00 |
| | 年增率 (%) | | | |
| 民國102年 | 0.81 | 1.67 | 0.80 | 0.33 |
| 民國103年 | 1.29 | 2.21 | 1.91 | 0.51 |
| 民國104年 | -0.54 | -1.00 | -1.31 | 0.05 |
| 民國105年 | 1.50 | 2.84 | 2.19 | 0.45 |
| 民國106年 | 0.56 | 0.75 | -0.10 | 0.70 |
| 民國107年 | 1.45 | 2.21 | 2.72 | 0.52 |
| 民國108年 | 0.50 | 0.48 | 1.01 | 0.38 |
| 民國109年 | -0.40 | -1.73 | 0.15 | 0.03 |
| 民國110年 | 2.13 | 3.85 | 1.80 | 1.49 |
| 7月 | 2.09 | 4.06 | 1.52 | 1.40 |
| 8月 | 2.57 | 4.78 | 3.29 | 1.43 |
| 9月 | 2.87 | 4.93 | 2.86 | 1.98 |
| 10月 | 2.78 | 5.48 | 3.57 | 1.42 |
| 11月 | 3.11 | 6.65 | 3.64 | 1.47 |
| 12月 | 2.85 | 5.12 | 3.14 | 1.81 |
| 民國111年 | | | | |
| 1月 | 3.11 | 4.81 | 2.17 | 2.65 |
| 2月 | 2.52 | 6.19 | 2.53 | 0.98 |
| 3月 | 3.60 | 6.86 | 3.35 | 2.27 |
| 4月 r | 3.69 | 7.15 | 3.98 | 2.12 |
| 5月 r | 3.66 | 7.22 | 4.04 | 2.00 |
| 6月 r | 3.85 | 6.92 | 5.37 | 2.04 |
| 7月 | 3.55 | 6.61 | 4.16 | 1.98 |

附註：①以109年結構為權數。

說明：1.由於受查者延誤或更正報價，最近3個月資料均可能修正。

2.因蔬果查價項目為月變動權，故表列權數為1月至12月平均資料。

# 表 1-5 消費者物價特殊分類指數
# Table 1-5 Other Special Group

Indices Base Period：2016=100

| 總指數（不含食物） All Items Excluding Food | 總指數（不含蔬菜水果） All Items Excluding Fruits & Vegetables | 總指數（不含蔬果及能源） All Items Excluding Fruits, Vegetables & Energy | 總指數（不含蔬果水產及能源） All Items Excluding Fruits, Vegetables,Fish,Seafood & Energy | 總指數（不含設算租金） All Items Excluding Imputed Rent | Groups |
|---|---|---|---|---|---|
| 197 | 301 | 293 | 273 | 368 | Item |
| 752.37 | 964.89 | 924.54 | 913.33 | 865.89 | Weight( ‰)① |
| FIXED INDEX | | | | | |
| 101.34 | 99.25 | 97.17 | 97.37 | 97.79 | 2013 |
| 101.65 | 100.39 | 98.40 | 98.50 | 99.05 | 2014 |
| 100.07 | 99.66 | 99.17 | 99.25 | 98.52 | 2015 |
| 100.00 | 100.00 | 100.00 | 100.00 | 100.00 | 2016 |
| 101.02 | 101.26 | 101.04 | 100.96 | 100.56 | 2017 |
| 102.45 | 102.84 | 102.26 | 102.15 | 102.02 | 2018 |
| 102.60 | 103.21 | 102.76 | 102.65 | 102.53 | 2019 |
| 102.07 | 102.97 | 103.12 | 103.00 | 102.12 | 2020 |
| 103.92 | 104.76 | 104.49 | 104.36 | 104.30 | 2021 |
| 103.99 | 104.80 | 104.36 | 104.22 | 104.28 | JUL. |
| 104.15 | 104.94 | 104.40 | 104.26 | 104.96 | AUG. |
| 104.27 | 105.15 | 104.60 | 104.47 | 105.13 | SEP. |
| 104.57 | 105.42 | 105.05 | 104.93 | 105.45 | OCT. |
| 104.73 | 105.64 | 105.16 | 105.04 | 105.71 | NOV. |
| 104.59 | 105.64 | 105.43 | 105.29 | 105.46 | DEC. |
| | | | | | 2022 |
| 105.32 | 106.44 | 106.09 | 105.92 | 106.13 | JAN. |
| 105.14 | 106.50 | 106.10 | 105.93 | 106.10 | FEB. |
| 105.43 | 106.86 | 106.30 | 106.12 | 106.46 | MAR. |
| 106.14 | 107.56 | 107.06 | 106.88 | 107.35 | r APR. |
| 105.98 | 107.60 | 107.16 | 106.97 | 107.62 | r MAY |
| 106.22 | 107.87 | 107.22 | 107.02 | 108.06 | r JUN. |
| 106.19 | 107.88 | 107.21 | 107.02 | 107.98 | JUL. |
| ANNUAL CHANGE (%) | | | | | |
| 0.60 | 0.82 | 0.66 | 0.64 | 0.81 | 2013 |
| 0.31 | 1.15 | 1.27 | 1.16 | 1.29 | 2014 |
| -1.55 | -0.73 | 0.78 | 0.76 | -0.54 | 2015 |
| -0.07 | 0.34 | 0.84 | 0.76 | 1.50 | 2016 |
| 1.02 | 1.26 | 1.04 | 0.96 | 0.56 | 2017 |
| 1.42 | 1.56 | 1.21 | 1.18 | 1.45 | 2018 |
| 0.15 | 0.36 | 0.49 | 0.49 | 0.50 | 2019 |
| -0.52 | -0.23 | 0.35 | 0.34 | -0.40 | 2020 |
| 1.81 | 1.74 | 1.33 | 1.32 | 2.13 | 2021 |
| 1.72 | 1.66 | 1.24 | 1.21 | 2.09 | JUL. |
| 1.86 | 1.81 | 1.32 | 1.29 | 2.57 | AUG. |
| 2.30 | 2.23 | 1.70 | 1.68 | 2.87 | SEP. |
| 2.08 | 2.03 | 1.40 | 1.40 | 2.78 | OCT. |
| 2.25 | 2.27 | 1.50 | 1.49 | 3.11 | NOV. |
| 2.09 | 2.23 | 1.84 | 1.82 | 2.85 | DEC. |
| | | | | | 2022 |
| 2.55 | 2.76 | 2.42 | 2.39 | 3.11 | JAN. |
| 1.38 | 2.01 | 1.64 | 1.61 | 2.52 | FEB. |
| 2.43 | 2.89 | 2.47 | 2.42 | 3.60 | MAR. |
| 2.24 | 2.85 | 2.53 | 2.48 | 3.69 | r APR. |
| 2.10 | 2.88 | 2.60 | 2.55 | 3.66 | r MAY |
| 2.40 | 3.16 | 2.77 | 2.72 | 3.85 | r JUN. |
| 2.12 | 2.94 | 2.73 | 2.69 | 3.55 | JUL. |

Footnote : ①Weight is based on 2020.

Note : All data are subject to revision 3 months after original publication due to late reports and corrections by respondents.

# 表 1-6 所得層級別消費者物價指數

指數基期：民國105年=100　　(1)整體家庭　　(1) General Households

| 類別 | 總指數 All Items | 食物類 Food | 衣著類 Clothing | 居住類 Housing | 交通及通訊類 Transportation & Communication | 醫藥保健類 Health | 教養娛樂類 Education & Entertainment | 雜項類 Miscellaneous |
|---|---|---|---|---|---|---|---|---|
| 項數 | 368 | 171 | 23 | 46 | 30 | 21 | 48 | 29 |
| 權數(千分比)① | 1,000.00 | 247.63 | 52.39 | 234.89 | 135.42 | 46.83 | 119.46 | 163.38 |
| 定基指數 | | | | | | | | |
| 民國102年 | 97.76 | 88.82 | 99.09 | 100.51 | 108.69 | 98.21 | 100.01 | 97.07 |
| 民國103年 | 98.93 | 92.15 | 100.36 | 101.39 | 107.39 | 98.85 | 99.94 | 98.36 |
| 民國104年 | 98.63 | 95.03 | 99.80 | 100.24 | 101.13 | 99.14 | 99.91 | 98.63 |
| 民國105年 | 100.00 | 100.00 | 100.00 | 100.00 | 100.00 | 100.00 | 100.00 | 100.00 |
| 民國106年 | 100.62 | 99.63 | 99.76 | 100.86 | 101.81 | 101.71 | 100.29 | 101.90 |
| 民國107年 | 101.98 | 100.62 | 100.05 | 101.78 | 104.12 | 102.78 | 100.52 | 106.73 |
| 民國108年 | 102.55 | 102.54 | 99.31 | 102.42 | 102.61 | 103.65 | 101.27 | 107.35 |
| 民國109年 | 102.31 | 103.23 | 100.52 | 102.71 | 98.64 | 104.48 | 100.29 | 108.40 |
| 民國110年 | 104.32 | 105.75 | 102.31 | 103.65 | 104.63 | 104.72 | 101.50 | 108.82 |
| 7月 | 104.29 | 105.37 | 100.91 | 103.87 | 105.50 | 104.48 | 101.36 | 108.71 |
| 8月 | 104.90 | 107.41 | 99.32 | 104.67 | 105.30 | 104.98 | 101.80 | 108.55 |
| 9月 | 105.06 | 107.69 | 98.20 | 104.73 | 105.42 | 104.95 | 102.71 | 108.50 |
| 10月 | 105.37 | 108.01 | 107.51 | 103.87 | 106.26 | 104.62 | 102.11 | 107.92 |
| 11月 | 105.62 | 108.53 | 106.11 | 104.07 | 107.16 | 104.89 | 101.63 | 108.43 |
| 12月 | 105.41 | 108.11 | 105.09 | 104.13 | 105.62 | 105.26 | 101.99 | 108.99 |
| 民國111年 | | | | | | | | |
| 1月 | 106.00 | 108.28 | 102.44 | 104.42 | 107.43 | 105.05 | 102.02 | 111.45 |
| 2月 | 105.99 | 108.82 | 101.03 | 104.44 | 107.93 | 105.22 | 103.02 | 109.72 |
| 3月 | 106.33 | 109.32 | 100.57 | 104.76 | 109.22 | 105.67 | 102.02 | 110.30 |
| 4月 r | 107.14 | 110.43 | 108.33 | 105.00 | 108.99 | 105.68 | 102.55 | 110.50 |
| 5月 r | 107.41 | 112.01 | 107.44 | 105.28 | 108.65 | 105.73 | 102.10 | 110.26 |
| 6月 r | 107.82 | 112.99 | 105.48 | 106.74 | 108.32 | 105.95 | 102.12 | 110.09 |
| 7月 | 107.79 | 112.94 | 103.96 | 107.02 | 108.61 | 106.20 | 102.24 | 109.63 |
| 年增率 (%) | | | | | | | | |
| 民國102年 | 0.79 | 1.25 | -0.19 | 0.91 | 0.44 | 1.03 | 0.33 | 0.52 |
| 民國103年 | 1.20 | 3.75 | 1.28 | 0.88 | -1.20 | 0.65 | -0.07 | 1.33 |
| 民國104年 | -0.30 | 3.13 | -0.56 | -1.13 | -5.83 | 0.29 | -0.03 | 0.27 |
| 民國105年 | 1.39 | 5.23 | 0.20 | -0.24 | -1.12 | 0.87 | 0.09 | 1.39 |
| 民國106年 | 0.62 | -0.37 | -0.24 | 0.86 | 1.81 | 1.71 | 0.29 | 1.90 |
| 民國107年 | 1.35 | 0.99 | 0.29 | 0.91 | 2.27 | 1.05 | 0.23 | 4.74 |
| 民國108年 | 0.56 | 1.91 | -0.74 | 0.63 | -1.45 | 0.85 | 0.75 | 0.58 |
| 民國109年 | -0.23 | 0.67 | 1.22 | 0.28 | -3.87 | 0.80 | -0.97 | 0.98 |
| 民國110年 | 1.96 | 2.44 | 1.78 | 0.92 | 6.07 | 0.23 | 1.21 | 0.39 |
| 7月 | 1.91 | 2.45 | 2.04 | 0.52 | 6.92 | -0.17 | 0.83 | 0.15 |
| 8月 | 2.34 | 3.83 | 2.04 | 1.23 | 6.47 | 0.15 | 1.10 | -0.11 |
| 9月 | 2.60 | 3.53 | 1.60 | 1.29 | 7.20 | 0.21 | 2.84 | -0.10 |
| 10月 | 2.55 | 3.96 | 0.88 | 1.46 | 7.23 | 0.15 | 1.69 | -0.26 |
| 11月 | 2.85 | 4.70 | 1.46 | 1.59 | 7.24 | 0.29 | 1.57 | 0.20 |
| 12月 | 2.63 | 4.23 | 1.52 | 1.54 | 5.10 | 0.72 | 2.03 | 0.86 |
| 民國111年 | | | | | | | | |
| 1月 | 2.83 | 3.72 | 1.32 | 1.71 | 5.23 | 0.39 | 2.06 | 2.75 |
| 2月 | 2.33 | 5.28 | 2.70 | 1.39 | 4.95 | 0.64 | 0.58 | -1.08 |
| 3月 | 3.27 | 5.90 | 2.81 | 1.55 | 5.92 | 0.83 | 1.56 | 1.64 |
| 4月 r | 3.38 | 6.91 | 2.83 | 1.79 | 5.02 | 0.88 | 1.17 | 1.50 |
| 5月 r | 3.40 | 7.39 | 2.60 | 2.02 | 4.59 | 1.22 | 1.01 | 0.93 |
| 6月 r | 3.59 | 7.29 | 2.25 | 3.35 | 3.56 | 1.63 | 1.05 | 1.25 |
| 7月 | 3.36 | 7.18 | 3.02 | 3.03 | 2.95 | 1.65 | 0.87 | 0.85 |

附註：①以109年結構為權數。

說明：由於受查者延誤或更正報價，最近3個月資料均可能修正。

# Table 1-6 Consumer Price Indices for Households in Different Disposable Income Groups

(2)可支配所得最低20%家庭 (2) Lowest 20% Disposable Income Group Indices Base Period：2016=100

| 總指數 All Items | 食物類 Food | 衣著類 Clothing | 居住類 Housing | 交通及通訊類 Transportation & Communication | 醫藥保健類 Health | 教養娛樂類 Education & Entertainment | 雜項類 Miscellaneous | Groups |
|---|---|---|---|---|---|---|---|---|
| 368 | 171 | 23 | 46 | 30 | 21 | 48 | 29 | Item |
| 1,000.00 | 283.85 | 43.94 | 311.31 | 104.95 | 58.20 | 64.73 | 133.01 | Weight( ‰)① |
| FIXED INDEX | | | | | | | | |
| 96.81 | 88.64 | 99.17 | 100.71 | 107.77 | 98.30 | 100.08 | 96.35 | 2013 |
| 98.30 | 91.90 | 100.37 | 101.58 | 106.90 | 99.02 | 100.00 | 98.02 | 2014 |
| 98.37 | 94.90 | 99.82 | 100.34 | 101.17 | 99.28 | 99.92 | 98.46 | 2015 |
| 100.00 | 100.00 | 100.00 | 100.00 | 100.00 | 100.00 | 100.00 | 100.00 | 2016 |
| 100.58 | 99.32 | 99.71 | 100.99 | 101.89 | 101.97 | 100.21 | 103.14 | 2017 |
| 102.13 | 100.22 | 99.76 | 102.07 | 104.37 | 103.25 | 100.67 | 111.14 | 2018 |
| 102.86 | 102.17 | 98.94 | 102.73 | 102.64 | 104.04 | 101.25 | 111.79 | 2019 |
| 102.80 | 102.73 | 100.80 | 102.96 | 98.54 | 104.96 | 99.70 | 112.94 | 2020 |
| 104.87 | 105.69 | 103.07 | 103.82 | 104.75 | 105.33 | 100.80 | 113.65 | 2021 |
| 104.86 | 105.37 | 101.84 | 104.05 | 105.76 | 105.05 | 100.40 | 113.65 | JUL. |
| 105.85 | 108.01 | 100.38 | 104.94 | 105.51 | 105.60 | 101.07 | 113.31 | AUG. |
| 105.85 | 108.21 | 99.08 | 104.99 | 105.60 | 105.59 | 101.74 | 112.72 | SEP. |
| 105.96 | 108.41 | 107.85 | 103.97 | 106.37 | 105.31 | 101.47 | 112.26 | OCT. |
| 106.25 | 108.86 | 106.53 | 104.16 | 107.21 | 105.56 | 101.12 | 112.96 | NOV. |
| 106.01 | 108.10 | 105.45 | 104.21 | 105.60 | 105.95 | 101.74 | 113.93 | DEC. |
| | | | | | | | | 2022 |
| 106.32 | 107.95 | 103.12 | 104.35 | 107.42 | 105.69 | 101.73 | 115.78 | JAN. |
| 106.54 | 108.41 | 101.69 | 104.40 | 107.92 | 105.82 | 103.57 | 115.37 | FEB. |
| 106.84 | 108.90 | 101.25 | 104.66 | 109.26 | 106.32 | 101.42 | 116.00 | MAR. |
| 107.71 | 110.16 | 109.35 | 104.92 | 109.02 | 106.29 | 102.25 | 116.31 | r APR. |
| 108.13 | 111.96 | 108.52 | 105.20 | 108.62 | 106.42 | 101.46 | 116.01 | r MAY |
| 108.72 | 113.12 | 106.45 | 106.87 | 108.26 | 106.59 | 101.46 | 114.90 | r JUN. |
| 108.73 | 112.99 | 105.15 | 107.17 | 108.55 | 106.84 | 101.78 | 114.45 | JUL. |
| ANNUAL CHANGE (%) | | | | | | | | |
| 0.96 | 1.25 | -0.35 | 0.98 | 0.45 | 1.04 | 0.04 | 1.34 | 2013 |
| 1.54 | 3.68 | 1.21 | 0.86 | -0.81 | 0.73 | -0.08 | 1.73 | 2014 |
| 0.07 | 3.26 | -0.55 | -1.22 | -5.36 | 0.26 | -0.08 | 0.45 | 2015 |
| 1.66 | 5.37 | 0.18 | -0.34 | -1.16 | 0.73 | 0.08 | 1.56 | 2016 |
| 0.58 | -0.68 | -0.29 | 0.99 | 1.89 | 1.97 | 0.21 | 3.14 | 2017 |
| 1.54 | 0.91 | 0.05 | 1.07 | 2.43 | 1.26 | 0.46 | 7.76 | 2018 |
| 0.71 | 1.95 | -0.82 | 0.65 | -1.66 | 0.77 | 0.58 | 0.58 | 2019 |
| -0.06 | 0.55 | 1.88 | 0.22 | -3.99 | 0.88 | -1.53 | 1.03 | 2020 |
| 2.01 | 2.88 | 2.25 | 0.84 | 6.30 | 0.35 | 1.10 | 0.63 | 2021 |
| 1.93 | 3.01 | 2.62 | 0.38 | 7.21 | -0.10 | 0.44 | 0.59 | JUL. |
| 2.66 | 4.78 | 2.74 | 1.17 | 6.75 | 0.24 | 0.71 | 0.35 | AUG. |
| 2.67 | 4.33 | 2.17 | 1.20 | 7.52 | 0.29 | 2.56 | -0.09 | SEP. |
| 2.77 | 4.68 | 1.51 | 1.35 | 7.48 | 0.32 | 1.68 | 0.15 | OCT. |
| 3.05 | 5.34 | 1.77 | 1.45 | 7.46 | 0.43 | 1.76 | 0.42 | NOV. |
| 2.76 | 4.61 | 1.71 | 1.38 | 5.12 | 0.90 | 2.42 | 1.37 | DEC. |
| | | | | | | | | 2022 |
| 2.55 | 3.57 | 1.33 | 1.43 | 5.14 | 0.48 | 2.24 | 2.20 | JAN. |
| 2.72 | 5.47 | 2.62 | 1.17 | 4.91 | 0.69 | 1.18 | 0.34 | FEB. |
| 3.35 | 6.17 | 2.76 | 1.25 | 5.94 | 0.94 | 1.69 | 1.99 | MAR. |
| 3.65 | 7.33 | 2.86 | 1.54 | 4.97 | 0.95 | 1.89 | 1.72 | r APR. |
| 3.63 | 7.82 | 2.61 | 1.78 | 4.39 | 1.30 | 1.26 | 0.76 | r MAY |
| 3.97 | 7.45 | 2.15 | 3.35 | 3.27 | 1.61 | 1.49 | 1.28 | r JUN. |
| 3.69 | 7.23 | 3.25 | 3.00 | 2.64 | 1.70 | 1.37 | 0.70 | JUL. |

Footnote : ①Weight is based on 2020.

Note : All data are subject to revision 3 months after original publication due to late reports and corrections by respondents.

# 表 1-6 所得層級別消費者物價指數 ( 續 )

指數基期：民國105年=100　　(3)可支配所得中間60%家庭　　(3) Middle 60% Disposable Income Group

| 類別 | 總指數 All Items | 食物類 Food | 衣著類 Clothing | 居住類 Housing | 交通及通訊類 Transportation & Communication | 醫藥保健類 Health | 教養娛樂類 Education & Entertainment | 雜項類 Miscellaneous |
|---|---|---|---|---|---|---|---|---|
| 項數 | 368 | 171 | 23 | 46 | 30 | 21 | 48 | 29 |
| 權數(千分比)① | 1,000.00 | 261.32 | 51.64 | 238.36 | 126.70 | 45.80 | 112.94 | 163.24 |
| 定基指數 | | | | | | | | |
| 民國102年 | 97.69 | 88.83 | 99.16 | 100.65 | 108.94 | 98.21 | 99.96 | 96.89 |
| 民國103年 | 98.93 | 92.23 | 100.33 | 101.56 | 107.64 | 98.83 | 99.91 | 98.30 |
| 民國104年 | 98.62 | 95.11 | 99.74 | 100.31 | 101.15 | 99.12 | 99.90 | 98.62 |
| 民國105年 | 100.00 | 100.00 | 100.00 | 100.00 | 100.00 | 100.00 | 100.00 | 100.00 |
| 民國106年 | 100.66 | 99.71 | 99.69 | 100.86 | 101.90 | 101.79 | 100.30 | 102.22 |
| 民國107年 | 102.08 | 100.72 | 100.07 | 101.77 | 104.29 | 102.93 | 100.37 | 107.93 |
| 民國108年 | 102.63 | 102.62 | 99.34 | 102.40 | 102.65 | 103.81 | 101.02 | 108.44 |
| 民國109年 | 102.42 | 103.32 | 100.53 | 102.69 | 98.33 | 104.68 | 100.30 | 109.40 |
| 民國110年 | 104.39 | 105.87 | 102.30 | 103.60 | 104.18 | 104.92 | 101.41 | 109.93 |
| 7月 | 104.35 | 105.51 | 100.95 | 103.82 | 105.09 | 104.68 | 101.25 | 109.82 |
| 8月 | 105.00 | 107.53 | 99.39 | 104.65 | 104.86 | 105.19 | 101.64 | 109.65 |
| 9月 | 105.11 | 107.81 | 98.26 | 104.70 | 104.98 | 105.16 | 102.44 | 109.48 |
| 10月 | 105.42 | 108.14 | 107.35 | 103.79 | 105.79 | 104.85 | 101.99 | 108.93 |
| 11月 | 105.70 | 108.65 | 106.06 | 103.99 | 106.77 | 105.12 | 101.61 | 109.44 |
| 12月 | 105.49 | 108.24 | 105.07 | 104.03 | 105.06 | 105.49 | 101.99 | 110.12 |
| 民國111年 | | | | | | | | |
| 1月 | 106.04 | 108.42 | 102.48 | 104.27 | 106.93 | 105.30 | 102.03 | 112.36 |
| 2月 | 106.10 | 108.97 | 101.13 | 104.31 | 107.48 | 105.48 | 102.95 | 110.99 |
| 3月 | 106.46 | 109.48 | 100.64 | 104.61 | 108.87 | 105.92 | 102.07 | 111.54 |
| 4月 r | 107.27 | 110.60 | 108.34 | 104.85 | 108.66 | 105.92 | 102.57 | 111.73 |
| 5月 r | 107.56 | 112.17 | 107.45 | 105.13 | 108.27 | 105.98 | 102.18 | 111.47 |
| 6月 r | 107.96 | 113.16 | 105.46 | 106.64 | 107.88 | 106.20 | 102.18 | 111.06 |
| 7月 | 107.94 | 113.11 | 103.98 | 106.93 | 108.11 | 106.47 | 102.32 | 110.65 |
| 年增率 (%) | | | | | | | | |
| 民國102年 | 0.85 | 1.27 | -0.10 | 0.94 | 0.49 | 0.95 | 0.30 | 1.00 |
| 民國103年 | 1.27 | 3.83 | 1.18 | 0.90 | -1.19 | 0.63 | -0.05 | 1.46 |
| 民國104年 | -0.31 | 3.12 | -0.59 | -1.23 | -6.03 | 0.29 | -0.01 | 0.33 |
| 民國105年 | 1.40 | 5.14 | 0.26 | -0.31 | -1.14 | 0.89 | 0.10 | 1.40 |
| 民國106年 | 0.66 | -0.29 | -0.31 | 0.86 | 1.90 | 1.79 | 0.30 | 2.22 |
| 民國107年 | 1.41 | 1.01 | 0.38 | 0.90 | 2.35 | 1.12 | 0.07 | 5.59 |
| 民國108年 | 0.54 | 1.89 | -0.73 | 0.62 | -1.57 | 0.85 | 0.65 | 0.47 |
| 民國109年 | -0.20 | 0.68 | 1.20 | 0.28 | -4.21 | 0.84 | -0.71 | 0.89 |
| 民國110年 | 1.92 | 2.47 | 1.76 | 0.89 | 5.95 | 0.23 | 1.11 | 0.48 |
| 7月 | 1.86 | 2.48 | 2.03 | 0.46 | 6.85 | -0.16 | 0.77 | 0.27 |
| 8月 | 2.33 | 3.84 | 2.06 | 1.19 | 6.36 | 0.16 | 0.96 | 0.07 |
| 9月 | 2.50 | 3.54 | 1.60 | 1.24 | 7.04 | 0.22 | 2.42 | -0.01 |
| 10月 | 2.53 | 3.99 | 0.96 | 1.40 | 7.22 | 0.20 | 1.52 | -0.09 |
| 11月 | 2.88 | 4.71 | 1.54 | 1.54 | 7.54 | 0.32 | 1.44 | 0.27 |
| 12月 | 2.63 | 4.26 | 1.57 | 1.47 | 5.11 | 0.75 | 1.92 | 1.00 |
| 民國111年 | | | | | | | | |
| 1月 | 2.76 | 3.74 | 1.39 | 1.61 | 5.20 | 0.44 | 1.94 | 2.54 |
| 2月 | 2.43 | 5.31 | 2.77 | 1.30 | 4.97 | 0.70 | 0.71 | -0.76 |
| 3月 | 3.30 | 5.93 | 2.83 | 1.44 | 6.06 | 0.90 | 1.57 | 1.62 |
| 4月 r | 3.45 | 6.95 | 2.87 | 1.69 | 5.18 | 0.93 | 1.35 | 1.43 |
| 5月 r | 3.45 | 7.43 | 2.60 | 1.91 | 4.68 | 1.28 | 1.18 | 0.80 |
| 6月 r | 3.67 | 7.31 | 2.22 | 3.31 | 3.56 | 1.68 | 1.21 | 1.15 |
| 7月 | 3.44 | 7.20 | 3.00 | 3.00 | 2.87 | 1.71 | 1.06 | 0.76 |

附註：①以109年結構為權數。

說明：由於受查者延誤或更正報價，最近3個月資料均可能修正。

# Table 1-6 Consumer Price Indices for Households in Different Disposable Income Groups (Cont.)

(4)可支配所得最高20%家庭 (4) Highest 20% Disposable Income Group Indices Base Period：2016=100

| 總指數 All Items | 食物類 Food | 衣著類 Clothing | 居住類 Housing | 交通及通訊類 Transportation & Communication | 醫藥保健類 Health | 教養娛樂類 Education & Entertainment | 雜項類 Miscellaneous | | Groups |
|---|---|---|---|---|---|---|---|---|---|
| 368 | 171 | 23 | 46 | 30 | 21 | 48 | 29 | | Item |
| 1,000.00 | 214.36 | 55.95 | 208.41 | 158.58 | 45.56 | 145.36 | 171.77 | | Weight( ‰)① |
| FIXED INDEX | | | | | | | | | |
| 98.25 | 89.21 | 99.23 | 100.12 | 108.55 | 98.26 | 99.87 | 97.62 | | 2013 |
| 99.28 | 92.68 | 100.45 | 100.99 | 107.18 | 98.86 | 99.86 | 98.62 | | 2014 |
| 98.86 | 95.37 | 99.99 | 100.10 | 101.11 | 99.16 | 99.88 | 98.76 | | 2015 |
| 100.00 | 100.00 | 100.00 | 100.00 | 100.00 | 100.00 | 100.00 | 100.00 | | 2016 |
| 100.67 | 100.00 | 99.95 | 100.80 | 101.68 | 101.50 | 100.33 | 101.14 | | 2017 |
| 101.82 | 100.91 | 100.36 | 101.69 | 103.84 | 102.33 | 100.55 | 104.08 | | 2018 |
| 102.38 | 102.86 | 99.63 | 102.30 | 102.55 | 103.19 | 101.44 | 104.87 | | 2019 |
| 102.03 | 103.55 | 100.75 | 102.62 | 99.07 | 103.94 | 100.18 | 106.03 | | 2020 |
| 104.11 | 105.88 | 102.47 | 103.66 | 105.23 | 104.14 | 101.51 | 106.23 | | 2021 |
| 104.07 | 105.46 | 100.98 | 103.85 | 106.03 | 103.91 | 101.45 | 106.10 | | JUL. |
| 104.55 | 107.30 | 99.30 | 104.58 | 105.87 | 104.39 | 101.91 | 105.99 | | AUG. |
| 104.82 | 107.64 | 98.22 | 104.68 | 106.00 | 104.34 | 102.99 | 106.22 | | SEP. |
| 105.18 | 107.98 | 108.02 | 103.96 | 106.87 | 103.97 | 102.17 | 105.58 | | OCT. |
| 105.37 | 108.53 | 106.42 | 104.19 | 107.69 | 104.24 | 101.53 | 106.05 | | NOV. |
| 105.16 | 108.21 | 105.39 | 104.29 | 106.38 | 104.59 | 101.84 | 106.35 | | DEC. |
| | | | | | | | | | 2022 |
| 105.91 | 108.50 | 102.57 | 104.73 | 108.11 | 104.40 | 101.88 | 109.28 | | JAN. |
| 105.73 | 109.04 | 101.05 | 104.71 | 108.55 | 104.54 | 102.87 | 106.72 | | FEB. |
| 106.04 | 109.50 | 100.65 | 105.09 | 109.68 | 104.99 | 101.84 | 107.35 | | MAR. |
| 106.83 | 110.55 | 108.49 | 105.31 | 109.42 | 105.03 | 102.39 | 107.54 | r | APR. |
| 107.01 | 112.09 | 107.60 | 105.60 | 109.17 | 105.05 | 101.90 | 107.34 | r | MAY |
| 107.40 | 112.99 | 105.67 | 106.88 | 108.92 | 105.27 | 101.95 | 107.72 | r | JUN. |
| 107.35 | 112.97 | 104.06 | 107.14 | 109.31 | 105.47 | 102.03 | 107.18 | | JUL. |
| ANNUAL CHANGE (%) | | | | | | | | | |
| 0.81 | 1.28 | -0.06 | 0.93 | 0.39 | 0.93 | 0.76 | 0.24 | | 2013 |
| 1.05 | 3.89 | 1.23 | 0.87 | -1.26 | 0.61 | -0.01 | 1.02 | | 2014 |
| -0.42 | 2.90 | -0.46 | -0.88 | -5.66 | 0.30 | 0.02 | 0.14 | | 2015 |
| 1.15 | 4.85 | 0.01 | -0.10 | -1.10 | 0.85 | 0.12 | 1.26 | | 2016 |
| 0.67 | 0.00 | -0.05 | 0.80 | 1.68 | 1.50 | 0.33 | 1.14 | | 2017 |
| 1.14 | 0.91 | 0.41 | 0.88 | 2.12 | 0.82 | 0.22 | 2.91 | | 2018 |
| 0.55 | 1.93 | -0.73 | 0.60 | -1.24 | 0.84 | 0.89 | 0.76 | | 2019 |
| -0.34 | 0.67 | 1.12 | 0.31 | -3.39 | 0.73 | -1.24 | 1.11 | | 2020 |
| 2.04 | 2.25 | 1.71 | 1.01 | 6.22 | 0.19 | 1.33 | 0.19 | | 2021 |
| 1.96 | 2.21 | 1.99 | 0.68 | 6.98 | -0.21 | 0.94 | -0.13 | | JUL. |
| 2.29 | 3.45 | 1.92 | 1.32 | 6.58 | 0.13 | 1.30 | -0.47 | | AUG. |
| 2.76 | 3.23 | 1.52 | 1.42 | 7.37 | 0.17 | 3.41 | -0.23 | | SEP. |
| 2.51 | 3.66 | 0.65 | 1.58 | 7.19 | 0.04 | 1.93 | -0.58 | | OCT. |
| 2.77 | 4.42 | 1.28 | 1.76 | 6.80 | 0.18 | 1.70 | 0.06 | | NOV. |
| 2.59 | 4.05 | 1.42 | 1.76 | 5.08 | 0.59 | 2.14 | 0.54 | | DEC. |
| | | | | | | | | | 2022 |
| 3.05 | 3.73 | 1.22 | 2.07 | 5.28 | 0.31 | 2.22 | 3.20 | | JAN. |
| 2.06 | 5.17 | 2.62 | 1.65 | 4.92 | 0.53 | 0.32 | -1.88 | | FEB. |
| 3.21 | 5.73 | 2.82 | 1.93 | 5.71 | 0.67 | 1.54 | 1.61 | | MAR. |
| 3.19 | 6.66 | 2.80 | 2.09 | 4.80 | 0.76 | 0.87 | 1.56 | r | APR. |
| 3.23 | 7.18 | 2.64 | 2.32 | 4.51 | 1.09 | 0.77 | 1.19 | r | MAY |
| 3.38 | 7.19 | 2.32 | 3.44 | 3.60 | 1.55 | 0.80 | 1.41 | r | JUN. |
| 3.15 | 7.12 | 3.05 | 3.17 | 3.09 | 1.50 | 0.57 | 1.02 | | JUL. |

Footnote : ①Weight is based on 2020.

Note : All data are subject to revision 3 months after original publication due to late reports and corrections by respondents.

# 表 1-7 消費者物價指數銜接表（未經季節調整）

指數基期：民國105年=100　　總指數

| 年 YEAR \ 月 MONTH | 1月 JAN. | 2月 FEB. | 3月 MAR. | 4月 APR. | 5月 MAY | 6月 JUNE |
|---|---|---|---|---|---|---|
| 民國 48年 | 10.29 | 10.37 | 10.53 | 10.52 | 10.53 | 10.70 |
| 民國 49年 | 11.57 | 11.83 | 12.25 | 12.83 | 12.77 | 13.14 |
| 民國 50年 | 13.67 | 13.93 | 13.93 | 14.03 | 14.04 | 14.04 |
| 民國 51年 | 14.11 | 14.27 | 14.22 | 14.28 | 14.47 | 14.39 |
| 民國 52年 | 14.76 | 14.77 | 14.80 | 14.90 | 14.77 | 14.64 |
| 民國 53年 | 14.73 | 14.75 | 14.70 | 14.61 | 14.66 | 14.54 |
| 民國 54年 | 14.61 | 14.56 | 14.51 | 14.56 | 14.64 | 14.71 |
| 民國 55年 | 14.85 | 14.64 | 14.62 | 14.72 | 14.75 | 15.10 |
| 民國 56年 | 15.25 | 15.54 | 15.27 | 15.24 | 15.30 | 15.42 |
| 民國 57年 | 15.88 | 15.76 | 15.81 | 16.48 | 16.57 | 16.87 |
| 民國 58年 | 16.90 | 17.12 | 17.06 | 17.14 | 16.95 | 17.10 |
| 民國 59年 | 17.53 | 17.82 | 17.93 | 18.02 | 17.93 | 17.79 |
| 民國 60年 | 18.73 | 18.65 | 18.56 | 18.52 | 18.54 | 18.54 |
| 民國 61年 | 18.61 | 19.01 | 18.97 | 18.99 | 19.08 | 19.28 |
| 民國 62年 | 18.88 | 19.15 | 19.09 | 19.37 | 19.62 | 19.83 |
| 民國 63年 | 26.39 | 30.40 | 30.82 | 30.61 | 30.36 | 30.26 |
| 民國 64年 | 31.91 | 31.95 | 31.68 | 31.89 | 31.91 | 32.63 |
| 民國 65年 | 32.84 | 32.96 | 33.22 | 33.30 | 33.13 | 33.00 |
| 民國 66年 | 33.89 | 34.44 | 34.31 | 34.57 | 34.72 | 35.81 |
| 民國 67年 | 36.33 | 36.60 | 36.64 | 37.32 | 37.30 | 37.26 |
| 民國 68年 | 38.57 | 38.75 | 39.28 | 40.06 | 40.40 | 40.82 |
| 民國 69年 | 45.01 | 45.91 | 46.16 | 46.39 | 47.27 | 48.53 |
| 民國 70年 | 55.24 | 56.18 | 56.43 | 56.65 | 56.43 | 56.97 |
| 民國 71年 | 58.02 | 57.84 | 57.99 | 58.14 | 58.49 | 58.61 |
| 民國 72年 | 59.07 | 59.66 | 59.91 | 60.17 | 59.76 | 60.20 |
| 民國 73年 | 58.39 | 58.98 | 59.14 | 59.25 | 59.97 | 59.92 |
| 民國 74年 | 59.34 | 59.81 | 59.84 | 59.55 | 59.36 | 59.27 |
| 民國 75年 | 59.09 | 59.25 | 59.24 | 59.39 | 59.47 | 59.62 |
| 民國 76年 | 59.91 | 59.79 | 59.32 | 59.53 | 59.54 | 59.58 |
| 民國 77年 | 60.24 | 60.00 | 59.66 | 59.74 | 60.41 | 60.78 |
| 民國 78年 | 61.91 | 62.45 | 62.60 | 63.16 | 63.63 | 63.46 |
| 民國 79年 | 64.29 | 64.20 | 64.68 | 65.32 | 66.00 | 65.75 |
| 民國 80年 | 67.50 | 67.90 | 67.57 | 68.01 | 68.24 | 68.40 |
| 民國 81年 | 70.04 | 70.66 | 70.75 | 71.90 | 72.14 | 71.94 |
| 民國 82年 | 72.60 | 72.82 | 73.05 | 73.89 | 73.64 | 75.07 |
| 民國 83年 | 74.71 | 75.68 | 75.47 | 76.16 | 76.86 | 76.67 |
| 民國 84年 | 78.62 | 78.28 | 78.39 | 79.54 | 79.39 | 80.25 |
| 民國 85年 | 80.42 | 81.22 | 80.75 | 81.78 | 81.68 | 82.16 |
| 民國 86年 | 82.01 | 82.89 | 81.63 | 82.19 | 82.30 | 83.67 |
| 民國 87年 | 83.65 | 83.13 | 83.65 | 83.93 | 83.67 | 84.88 |
| 民國 88年 | 83.98 | 84.88 | 83.26 | 83.85 | 84.08 | 84.16 |
| 民國 89年 | 84.41 | 85.66 | 84.19 | 84.89 | 85.42 | 85.30 |
| 民國 90年 | 86.40 | 84.78 | 84.55 | 85.25 | 85.23 | 85.18 |
| 民國 91年 | 84.95 | 85.98 | 84.56 | 85.43 | 85.01 | 85.27 |
| 民國 92年 | 85.87 | 84.68 | 84.41 | 85.33 | 85.28 | 84.79 |
| 民國 93年 | 85.88 | 85.22 | 85.16 | 86.14 | 86.06 | 86.26 |
| 民國 94年 | 86.30 | 86.87 | 87.12 | 87.56 | 88.04 | 88.32 |
| 民國 95年 | 88.61 | 87.73 | 87.48 | 88.63 | 89.44 | 89.85 |
| 民國 96年 | 88.92 | 89.26 | 88.22 | 89.24 | 89.42 | 89.97 |
| 民國 97年 | 91.54 | 92.71 | 91.71 | 92.70 | 92.74 | 94.44 |
| 民國 98年 | 92.89 | 91.47 | 91.57 | 92.27 | 92.66 | 92.57 |
| 民國 99年 | 93.13 | 93.62 | 92.73 | 93.51 | 93.36 | 93.68 |
| 民國 100年 | 94.15 | 94.86 | 94.03 | 94.73 | 94.91 | 95.50 |
| 民國 101年 | 96.37 | 95.09 | 95.21 | 96.09 | 96.57 | 97.19 |
| 民國 102年 | 97.45 | 97.91 | 96.50 | 97.10 | 97.28 | 97.77 |
| 民國 103年 | 98.25 | 97.87 | 98.05 | 98.71 | 98.86 | 99.37 |
| 民國 104年 | 97.33 | 97.67 | 97.45 | 97.90 | 98.14 | 98.81 |
| 民國 105年 | 98.12 | 100.02 | 99.41 | 99.73 | 99.35 | 99.70 |
| 民國 106年 | 100.32 | 99.96 | 99.59 | 99.83 | 99.94 | 100.70 |
| 民國 107年 | 101.21 | 102.16 | 101.17 | 101.83 | 101.69 | 102.11 |
| 民國 108年 | 101.39 | 102.38 | 101.74 | 102.50 | 102.64 | 102.98 |
| 民國 109年 | 103.28 | 102.17 | 101.71 | 101.51 | 101.40 | 102.21 |
| 民國 110年 | 103.08 | 103.58 | 102.96 | 103.64 | 103.88 | 104.08 |
| 民國 111年 | 106.00 | 105.99 | 106.33 | 107.14 | 107.41 | 107.82 |

說明：1.由於受查者延誤或更正報價，最近3個月資料均可能修正。
2.表列指數民國59年(含)以前係依據原台灣省政府編布之指數銜接。

# Table 1-7 Time Series of Consumer Price Indices (Not Seasonally Adjusted)

All Items Index

Indices Base Period：2016=100

| 7月 JULY | 8月 AUG. | 9月 SEP. | 10月 OCT. | 11月 NOV. | 12月 DEC. | 年指數 YEARLY INDEX | 月 MONTH / 年 YEAR |
|---|---|---|---|---|---|---|---|
| 11.04 | 11.64 | 12.00 | 11.81 | 11.48 | 11.46 | 11.03 | 1959 |
| 13.24 | 13.82 | 14.00 | 13.87 | 13.89 | 13.64 | 13.07 | 1960 |
| 13.98 | 14.15 | 14.36 | 14.46 | 14.34 | 14.21 | 14.10 | 1961 |
| 14.17 | 14.31 | 14.66 | 14.93 | 14.73 | 14.62 | 14.43 | 1962 |
| 14.46 | 14.49 | 14.94 | 14.93 | 14.75 | 14.71 | 14.74 | 1963 |
| 14.43 | 14.59 | 14.80 | 15.02 | 15.00 | 14.80 | 14.72 | 1964 |
| 14.73 | 14.81 | 14.89 | 14.77 | 14.80 | 14.89 | 14.71 | 1965 |
| 15.12 | 15.04 | 15.36 | 15.46 | 15.25 | 15.14 | 15.00 | 1966 |
| 15.62 | 15.59 | 15.75 | 15.67 | 15.65 | 15.80 | 15.51 | 1967 |
| 17.15 | 17.59 | 17.33 | 17.44 | 17.11 | 16.76 | 16.73 | 1968 |
| 17.45 | 17.80 | 17.79 | 19.40 | 18.56 | 17.73 | 17.58 | 1969 |
| 18.08 | 18.61 | 19.09 | 18.80 | 18.57 | 18.39 | 18.21 | 1970 |
| 18.55 | 18.87 | 18.86 | 18.99 | 18.93 | 18.89 | 18.72 | 1971 |
| 19.45 | 20.13 | 20.08 | 19.30 | 19.05 | 19.38 | 19.28 | 1972 |
| 20.39 | 20.84 | 21.72 | 23.43 | 23.90 | 24.04 | 20.86 | 1973 |
| 30.66 | 31.00 | 32.00 | 31.94 | 32.40 | 32.21 | 30.75 | 1974 |
| 32.63 | 32.75 | 32.71 | 33.13 | 32.86 | 32.28 | 32.36 | 1975 |
| 33.14 | 33.38 | 33.35 | 33.17 | 33.09 | 33.45 | 33.17 | 1976 |
| 35.85 | 37.43 | 36.91 | 36.51 | 35.89 | 35.71 | 35.50 | 1977 |
| 37.16 | 37.84 | 38.42 | 38.74 | 38.61 | 38.44 | 37.56 | 1978 |
| 41.19 | 42.25 | 43.63 | 43.51 | 42.89 | 43.25 | 41.22 | 1979 |
| 48.87 | 49.99 | 51.92 | 52.84 | 52.91 | 52.85 | 49.05 | 1980 |
| 57.19 | 57.75 | 58.44 | 58.12 | 57.73 | 57.65 | 57.07 | 1981 |
| 58.58 | 60.35 | 59.79 | 59.31 | 58.83 | 59.05 | 58.75 | 1982 |
| 59.53 | 59.50 | 59.68 | 59.66 | 59.16 | 58.35 | 59.55 | 1983 |
| 59.76 | 59.98 | 60.18 | 59.94 | 59.60 | 59.31 | 59.54 | 1984 |
| 59.33 | 59.07 | 60.05 | 59.99 | 59.15 | 58.54 | 59.44 | 1985 |
| 59.47 | 59.80 | 61.32 | 61.19 | 60.34 | 60.07 | 59.85 | 1986 |
| 60.27 | 60.76 | 60.98 | 60.43 | 60.60 | 61.23 | 60.16 | 1987 |
| 60.78 | 61.64 | 61.84 | 62.28 | 61.96 | 61.91 | 60.94 | 1988 |
| 63.16 | 63.69 | 65.36 | 65.98 | 64.28 | 63.85 | 63.63 | 1989 |
| 66.19 | 67.29 | 69.62 | 68.12 | 66.81 | 66.76 | 66.25 | 1990 |
| 68.87 | 69.03 | 69.13 | 69.81 | 70.02 | 69.35 | 68.65 | 1991 |
| 71.42 | 71.10 | 73.39 | 73.36 | 72.19 | 71.72 | 71.72 | 1992 |
| 73.77 | 73.46 | 73.93 | 74.26 | 74.42 | 75.04 | 73.83 | 1993 |
| 76.83 | 78.64 | 78.88 | 78.02 | 77.31 | 77.03 | 76.86 | 1994 |
| 79.78 | 79.98 | 80.46 | 80.26 | 80.58 | 80.55 | 79.67 | 1995 |
| 80.94 | 84.02 | 83.55 | 83.22 | 83.16 | 82.58 | 82.12 | 1996 |
| 83.62 | 83.53 | 84.08 | 82.95 | 82.73 | 82.80 | 82.87 | 1997 |
| 84.32 | 83.91 | 84.42 | 85.09 | 85.96 | 84.55 | 84.26 | 1998 |
| 83.63 | 84.87 | 84.91 | 85.44 | 85.19 | 84.68 | 84.41 | 1999 |
| 84.84 | 85.10 | 86.29 | 86.31 | 87.11 | 86.07 | 85.47 | 2000 |
| 84.92 | 85.48 | 85.85 | 87.15 | 86.12 | 84.62 | 85.46 | 2001 |
| 85.28 | 85.25 | 85.19 | 85.67 | 85.64 | 85.27 | 85.29 | 2002 |
| 84.44 | 84.75 | 85.01 | 85.62 | 85.24 | 85.22 | 85.05 | 2003 |
| 87.25 | 86.91 | 87.38 | 87.66 | 86.54 | 86.60 | 86.42 | 2004 |
| 89.35 | 90.01 | 90.14 | 90.07 | 88.71 | 88.51 | 88.42 | 2005 |
| 90.05 | 89.51 | 89.02 | 89.00 | 88.92 | 89.11 | 88.95 | 2006 |
| 89.76 | 90.95 | 91.79 | 93.74 | 93.19 | 92.08 | 90.55 | 2007 |
| 94.97 | 95.21 | 94.64 | 95.98 | 94.99 | 93.24 | 93.74 | 2008 |
| 92.75 | 94.43 | 93.80 | 94.16 | 93.46 | 93.01 | 92.92 | 2009 |
| 93.97 | 93.98 | 94.08 | 94.70 | 94.88 | 94.16 | 93.82 | 2010 |
| 95.22 | 95.25 | 95.37 | 95.88 | 95.86 | 96.07 | 95.15 | 2011 |
| 97.56 | 98.51 | 98.19 | 98.12 | 97.38 | 97.62 | 96.99 | 2012 |
| 97.62 | 97.74 | 99.02 | 98.75 | 98.04 | 97.95 | 97.76 | 2013 |
| 99.34 | 99.77 | 99.72 | 99.79 | 98.88 | 98.54 | 98.93 | 2014 |
| 98.71 | 99.33 | 100.01 | 100.10 | 99.41 | 98.67 | 98.63 | 2015 |
| 99.93 | 99.89 | 100.35 | 101.80 | 101.37 | 100.34 | 100.00 | 2016 |
| 100.70 | 100.85 | 100.84 | 101.46 | 101.71 | 101.56 | 100.62 | 2017 |
| 102.47 | 102.40 | 102.57 | 102.64 | 102.01 | 101.50 | 101.98 | 2018 |
| 102.86 | 102.84 | 103.00 | 103.02 | 102.60 | 102.66 | 102.55 | 2019 |
| 102.34 | 102.50 | 102.40 | 102.75 | 102.69 | 102.71 | 102.31 | 2020 |
| 104.29 | 104.90 | 105.06 | 105.37 | 105.62 | 105.41 | 104.32 | 2021 |
| 107.79 | | | | | | 106.93 | 2022 |

Note：1.All data are subject to revision 3 months after original publication due to late reports and corrections by respondents.
2.Indices of 1970 and before were sourcing from Taiwan Province.

# 表 1-8 消費者物價指數銜接表（經季節調整）

指數基期：民國105年=100　　總指數

| 月 MONTH / 年 YEAR | 1月 JAN. | 2月 FEB. | 3月 MAR. | 4月 APR. | 5月 MAY | 6月 JUNE |
|---|---|---|---|---|---|---|
| 民國 48年 | 10.63 | 10.55 | 10.65 | 10.59 | 10.61 | 10.76 |
| 民國 49年 | 11.89 | 12.00 | 12.38 | 12.90 | 12.86 | 13.21 |
| 民國 50年 | 13.96 | 14.09 | 14.06 | 14.13 | 14.13 | 14.14 |
| 民國 51年 | 14.34 | 14.42 | 14.37 | 14.39 | 14.55 | 14.51 |
| 民國 52年 | 14.94 | 14.89 | 14.96 | 15.03 | 14.86 | 14.76 |
| 民國 53年 | 14.87 | 14.88 | 14.88 | 14.76 | 14.79 | 14.66 |
| 民國 54年 | 14.72 | 14.71 | 14.71 | 14.75 | 14.81 | 14.82 |
| 民國 55年 | 14.99 | 14.82 | 14.86 | 14.92 | 14.95 | 15.21 |
| 民國 56年 | 15.44 | 15.73 | 15.52 | 15.44 | 15.53 | 15.54 |
| 民國 57年 | 16.11 | 15.95 | 16.05 | 16.67 | 16.83 | 17.02 |
| 民國 58年 | 17.18 | 17.31 | 17.30 | 17.33 | 17.20 | 17.29 |
| 民國 59年 | 17.84 | 18.00 | 18.16 | 18.23 | 18.20 | 18.03 |
| 民國 60年 | 19.06 | 18.82 | 18.79 | 18.73 | 18.83 | 18.85 |
| 民國 61年 | 18.91 | 19.15 | 19.22 | 19.22 | 19.39 | 19.60 |
| 民國 62年 | 19.15 | 19.30 | 19.34 | 19.61 | 19.97 | 20.17 |
| 民國 63年 | 26.69 | 30.59 | 31.15 | 30.92 | 30.79 | 30.66 |
| 民國 64年 | 32.22 | 32.15 | 32.03 | 32.16 | 32.33 | 33.01 |
| 民國 65年 | 33.16 | 33.17 | 33.60 | 33.55 | 33.54 | 33.36 |
| 民國 66年 | 34.27 | 34.67 | 34.73 | 34.79 | 35.12 | 36.13 |
| 民國 67年 | 36.79 | 36.82 | 37.09 | 37.56 | 37.70 | 37.54 |
| 民國 68年 | 39.12 | 39.01 | 39.74 | 40.31 | 40.81 | 41.08 |
| 民國 69年 | 45.68 | 46.22 | 46.64 | 46.67 | 47.72 | 48.82 |
| 民國 70年 | 56.01 | 56.57 | 56.91 | 56.98 | 56.90 | 57.24 |
| 民國 71年 | 58.86 | 58.25 | 58.40 | 58.48 | 58.95 | 58.87 |
| 民國 72年 | 59.89 | 60.07 | 60.30 | 60.53 | 60.19 | 60.46 |
| 民國 73年 | 59.18 | 59.40 | 59.56 | 59.62 | 60.42 | 60.19 |
| 民國 74年 | 60.07 | 60.27 | 60.35 | 59.98 | 59.82 | 59.57 |
| 民國 75年 | 59.77 | 59.73 | 59.85 | 59.87 | 59.94 | 59.95 |
| 民國 76年 | 60.54 | 60.35 | 60.03 | 60.04 | 59.98 | 59.94 |
| 民國 77年 | 60.88 | 60.63 | 60.44 | 60.25 | 60.80 | 61.17 |
| 民國 78年 | 62.57 | 63.17 | 63.43 | 63.67 | 63.97 | 63.86 |
| 民國 79年 | 65.01 | 64.95 | 65.49 | 65.83 | 66.30 | 66.15 |
| 民國 80年 | 68.87 | 68.80 | 68.57 | 68.59 | 68.90 | 68.94 |
| 民國 81年 | 71.21 | 71.42 | 71.46 | 72.41 | 72.73 | 72.69 |
| 民國 82年 | 73.69 | 73.94 | 74.10 | 74.24 | 74.05 | 75.06 |
| 民國 83年 | 75.98 | 76.28 | 76.61 | 76.59 | 77.35 | 77.20 |
| 民國 84年 | 79.08 | 79.42 | 79.62 | 80.06 | 80.12 | 80.57 |
| 民國 85年 | 81.72 | 81.77 | 82.00 | 82.36 | 82.48 | 82.78 |
| 民國 86年 | 83.11 | 83.58 | 83.03 | 82.89 | 83.19 | 83.93 |
| 民國 87年 | 83.91 | 84.01 | 84.53 | 84.62 | 84.41 | 85.26 |
| 民國 88年 | 85.17 | 85.14 | 84.74 | 84.62 | 84.77 | 84.88 |
| 民國 89年 | 85.39 | 86.33 | 85.83 | 85.78 | 86.08 | 86.00 |
| 民國 90年 | 86.29 | 86.03 | 86.02 | 85.73 | 85.67 | 85.53 |
| 民國 91年 | 86.06 | 86.12 | 85.80 | 85.85 | 85.56 | 85.53 |
| 民國 92年 | 86.13 | 85.72 | 86.04 | 86.02 | 85.47 | 85.32 |
| 民國 93年 | 86.11 | 86.81 | 86.84 | 86.95 | 86.62 | 86.73 |
| 民國 94年 | 87.11 | 87.74 | 88.04 | 88.35 | 88.33 | 88.70 |
| 民國 95年 | 89.11 | 89.22 | 89.18 | 89.10 | 89.97 | 89.94 |
| 民國 96年 | 90.30 | 90.37 | 90.15 | 90.29 | 90.15 | 90.38 |
| 民國 97年 | 92.42 | 92.76 | 93.02 | 93.45 | 93.38 | 94.70 |
| 民國 98年 | 92.99 | 92.96 | 92.98 | 93.24 | 93.27 | 93.22 |
| 民國 99年 | 94.09 | 94.22 | 94.29 | 94.35 | 94.06 | 94.33 |
| 民國 100年 | 94.81 | 95.58 | 95.42 | 95.61 | 95.64 | 95.77 |
| 民國 101年 | 96.29 | 96.48 | 96.57 | 97.00 | 97.04 | 97.03 |
| 民國 102年 | 98.48 | 98.53 | 98.01 | 98.07 | 98.19 | 98.23 |
| 民國 103年 | 98.85 | 99.08 | 99.60 | 99.72 | 99.81 | 99.79 |
| 民國 104年 | 98.46 | 98.35 | 99.01 | 98.84 | 98.96 | 99.05 |
| 民國 105年 | 99.14 | 99.41 | 99.68 | 99.93 | 100.06 | 99.99 |
| 民國 106年 | 100.39 | 100.78 | 100.65 | 100.76 | 100.83 | 100.92 |
| 民國 107年 | 102.14 | 102.31 | 102.37 | 102.63 | 102.48 | 102.65 |
| 民國 108年 | 102.37 | 102.87 | 102.97 | 103.22 | 103.29 | 103.30 |
| 民國 109年 | 103.54 | 103.31 | 103.00 | 102.33 | 102.22 | 102.67 |
| 民國 110年 | 103.96 | 103.90 | 104.25 | 104.47 | 104.72 | 104.53 |
| 民國 111年 | 106.47 | 106.66 | 107.51 | 107.93 | 108.16 | 108.28 |

說明：由於受查者延誤或更正報價，最近3個月資料均可能修正。

# Table 1-8 Time Series of Consumer Price Indices (Seasonally Adjusted)

All Items Index

Indices Base Period：2016=100

| 7月 JULY | 8月 AUG. | 9月 SEP. | 10月 OCT. | 11月 NOV. | 12月 DEC. | 月 MONTH / 年 YEAR |
|---|---|---|---|---|---|---|
| 11.16 | 11.67 | 11.78 | 11.60 | 11.44 | 11.69 | 1959 |
| 13.41 | 13.87 | 13.81 | 13.68 | 13.87 | 13.88 | 1960 |
| 14.19 | 14.23 | 14.20 | 14.27 | 14.33 | 14.41 | 1961 |
| 14.41 | 14.41 | 14.54 | 14.74 | 14.73 | 14.77 | 1962 |
| 14.70 | 14.60 | 14.85 | 14.74 | 14.76 | 14.83 | 1963 |
| 14.64 | 14.68 | 14.69 | 14.85 | 15.02 | 14.91 | 1964 |
| 14.85 | 14.88 | 14.78 | 14.59 | 14.84 | 15.03 | 1965 |
| 15.16 | 15.03 | 15.23 | 15.30 | 15.32 | 15.34 | 1966 |
| 15.62 | 15.51 | 15.57 | 15.51 | 15.74 | 16.09 | 1967 |
| 17.14 | 17.44 | 17.11 | 17.28 | 17.20 | 17.10 | 1968 |
| 17.47 | 17.61 | 17.51 | 19.26 | 18.67 | 18.08 | 1969 |
| 18.16 | 18.43 | 18.75 | 18.67 | 18.65 | 18.70 | 1970 |
| 18.68 | 18.72 | 18.46 | 18.87 | 18.99 | 19.13 | 1971 |
| 19.61 | 20.06 | 19.63 | 19.18 | 19.07 | 19.56 | 1972 |
| 20.56 | 20.82 | 21.27 | 23.35 | 23.95 | 24.22 | 1973 |
| 30.86 | 31.03 | 31.61 | 31.88 | 32.54 | 32.46 | 1974 |
| 32.84 | 32.77 | 32.33 | 33.05 | 33.06 | 32.62 | 1975 |
| 33.36 | 33.35 | 32.97 | 33.02 | 33.36 | 33.89 | 1976 |
| 36.13 | 37.36 | 36.54 | 36.31 | 36.22 | 36.24 | 1977 |
| 37.46 | 37.72 | 38.02 | 38.49 | 39.00 | 39.04 | 1978 |
| 41.55 | 42.16 | 43.22 | 43.25 | 43.32 | 43.88 | 1979 |
| 49.27 | 49.95 | 51.54 | 52.64 | 53.38 | 53.55 | 1980 |
| 57.61 | 57.76 | 58.11 | 57.98 | 58.23 | 58.38 | 1981 |
| 58.97 | 60.42 | 59.48 | 59.21 | 59.33 | 59.81 | 1982 |
| 59.91 | 59.60 | 59.40 | 59.59 | 59.63 | 59.10 | 1983 |
| 60.15 | 60.10 | 59.94 | 59.84 | 60.04 | 60.06 | 1984 |
| 59.72 | 59.16 | 59.84 | 59.83 | 59.54 | 59.24 | 1985 |
| 59.88 | 59.85 | 61.10 | 60.97 | 60.69 | 60.76 | 1986 |
| 60.72 | 60.75 | 60.72 | 60.14 | 60.94 | 61.93 | 1987 |
| 61.24 | 61.58 | 61.52 | 61.97 | 62.30 | 62.64 | 1988 |
| 63.64 | 63.59 | 65.02 | 65.68 | 64.63 | 64.65 | 1989 |
| 66.68 | 67.21 | 69.28 | 67.84 | 67.19 | 67.63 | 1990 |
| 69.49 | 69.77 | 69.74 | 70.27 | 70.81 | 70.82 | 1991 |
| 72.41 | 71.98 | 73.01 | 73.63 | 73.24 | 73.04 | 1992 |
| 74.78 | 74.53 | 74.72 | 75.05 | 75.29 | 75.68 | 1993 |
| 77.69 | 78.42 | 78.57 | 78.27 | 78.12 | 78.05 | 1994 |
| 80.88 | 81.05 | 81.09 | 80.94 | 81.33 | 81.47 | 1995 |
| 82.04 | 83.64 | 83.85 | 83.69 | 83.78 | 83.41 | 1996 |
| 84.39 | 84.09 | 84.16 | 83.37 | 83.16 | 83.54 | 1997 |
| 85.32 | 84.65 | 85.05 | 84.89 | 85.58 | 85.04 | 1998 |
| 84.66 | 85.31 | 85.37 | 85.55 | 85.43 | 85.40 | 1999 |
| 85.83 | 85.83 | 86.46 | 86.44 | 86.56 | 86.61 | 2000 |
| 85.80 | 85.83 | 86.10 | 86.50 | 86.22 | 85.37 | 2001 |
| 85.75 | 85.83 | 85.63 | 85.63 | 85.75 | 85.54 | 2002 |
| 85.20 | 85.20 | 85.12 | 85.43 | 85.63 | 85.85 | 2003 |
| 87.02 | 87.49 | 87.72 | 87.73 | 86.84 | 87.14 | 2004 |
| 89.61 | 89.55 | 89.53 | 88.73 | 88.77 | 88.93 | 2005 |
| 89.95 | 89.58 | 89.46 | 88.83 | 89.29 | 89.81 | 2006 |
| 90.79 | 91.55 | 91.82 | 92.24 | 92.35 | 92.59 | 2007 |
| 94.98 | 94.66 | 94.29 | 94.36 | 94.03 | 93.17 | 2008 |
| 93.20 | 93.81 | 93.93 | 93.90 | 93.56 | 93.53 | 2009 |
| 94.52 | 94.45 | 94.50 | 94.68 | 94.93 | 94.75 | 2010 |
| 95.79 | 95.71 | 95.80 | 95.97 | 96.19 | 96.37 | 2011 |
| 97.26 | 97.72 | 97.89 | 98.08 | 97.79 | 98.09 | 2012 |
| 98.16 | 98.10 | 98.41 | 98.08 | 98.30 | 98.56 | 2013 |
| 99.83 | 100.01 | 99.97 | 99.84 | 99.31 | 99.22 | 2014 |
| 99.03 | 99.06 | 99.21 | 99.47 | 99.25 | 99.16 | 2015 |
| 100.03 | 99.92 | 100.08 | 100.52 | 100.63 | 100.61 | 2016 |
| 100.91 | 100.93 | 101.11 | 101.45 | 102.10 | 102.29 | 2017 |
| 102.87 | 102.89 | 103.03 | 102.98 | 102.54 | 102.23 | 2018 |
| 103.30 | 103.22 | 103.53 | 103.34 | 103.12 | 103.39 | 2019 |
| 102.86 | 103.00 | 103.03 | 103.09 | 103.23 | 103.46 | 2020 |
| 104.67 | 105.00 | 105.42 | 105.45 | 105.97 | 105.95 | 2021 |
| 108.50 | | | | | | 2022 |

Note : All data are subject to revision 3 months after original publication due to late reports and corrections by respondents.

# 表 1-9 民國 111年 7月 以各年月為基期之消費者物價指數－稅務專用

(本表係以各年 (月) 為 100 時，111年7月所當之指數)

基期 : 各年月 = 100

| 月 MONTH | 1月 JAN. | 2月 FEB. | 3月 MAR. | 4月 APR. | 5月 MAY | 6月 JUNE |
|---|---|---|---|---|---|---|
| 民國 48年 | 1047.5 | 1039.4 | 1023.6 | 1024.6 | 1023.6 | 1007.4 |
| 民國 49年 | 931.6 | 911.2 | 879.9 | 840.1 | 844.1 | 820.3 |
| 民國 50年 | 788.5 | 773.8 | 773.8 | 768.3 | 767.7 | 767.7 |
| 民國 51年 | 763.9 | 755.4 | 758.0 | 754.8 | 744.9 | 749.1 |
| 民國 52年 | 730.3 | 729.8 | 728.3 | 723.4 | 729.8 | 736.3 |
| 民國 53年 | 731.8 | 730.8 | 733.3 | 737.8 | 735.3 | 741.3 |
| 民國 54年 | 737.8 | 740.3 | 742.9 | 740.3 | 736.3 | 732.8 |
| 民國 55年 | 725.9 | 736.3 | 737.3 | 732.3 | 730.8 | 713.8 |
| 民國 56年 | 706.8 | 693.6 | 705.9 | 707.3 | 704.5 | 699.0 |
| 民國 57年 | 678.8 | 683.9 | 681.8 | 654.1 | 650.5 | 638.9 |
| 民國 58年 | 637.8 | 629.6 | 631.8 | 628.9 | 635.9 | 630.4 |
| 民國 59年 | 614.9 | 604.9 | 601.2 | 598.2 | 601.2 | 605.9 |
| 民國 60年 | 575.5 | 578.0 | 580.8 | 582.0 | 581.4 | 581.4 |
| 民國 61年 | 579.2 | 567.0 | 568.2 | 567.6 | 564.9 | 559.1 |
| 民國 62年 | 570.9 | 562.9 | 564.6 | 556.5 | 549.4 | 543.6 |
| 民國 63年 | 408.5 | 354.6 | 349.7 | 352.1 | 355.0 | 356.2 |
| 民國 64年 | 337.8 | 337.4 | 340.2 | 338.0 | 337.8 | 330.3 |
| 民國 65年 | 328.2 | 327.0 | 324.5 | 323.7 | 325.4 | 326.6 |
| 民國 66年 | 318.1 | 313.0 | 314.2 | 311.8 | 310.5 | 301.0 |
| 民國 67年 | 296.7 | 294.5 | 294.2 | 288.8 | 289.0 | 289.3 |
| 民國 68年 | 279.5 | 278.2 | 274.4 | 269.1 | 266.8 | 264.1 |
| 民國 69年 | 239.5 | 234.8 | 233.5 | 232.4 | 228.0 | 222.1 |
| 民國 70年 | 195.1 | 191.9 | 191.0 | 190.3 | 191.0 | 189.2 |
| 民國 71年 | 185.8 | 186.4 | 185.9 | 185.4 | 184.3 | 183.9 |
| 民國 72年 | 182.5 | 180.7 | 179.9 | 179.1 | 180.4 | 179.1 |
| 民國 73年 | 184.6 | 182.8 | 182.3 | 181.9 | 179.7 | 179.9 |
| 民國 74年 | 181.6 | 180.2 | 180.1 | 181.0 | 181.6 | 181.9 |
| 民國 75年 | 182.4 | 181.9 | 182.0 | 181.5 | 181.3 | 180.8 |
| 民國 76年 | 179.9 | 180.3 | 181.7 | 181.1 | 181.0 | 180.9 |
| 民國 77年 | 178.9 | 179.7 | 180.7 | 180.4 | 178.4 | 177.3 |
| 民國 78年 | 174.1 | 172.6 | 172.2 | 170.7 | 169.4 | 169.9 |
| 民國 79年 | 167.7 | 167.9 | 166.7 | 165.0 | 163.3 | 163.9 |
| 民國 80年 | 159.7 | 158.7 | 159.5 | 158.5 | 158.0 | 157.6 |
| 民國 81年 | 153.9 | 152.5 | 152.4 | 149.9 | 149.4 | 149.8 |
| 民國 82年 | 148.5 | 148.0 | 147.6 | 145.9 | 146.4 | 143.6 |
| 民國 83年 | 144.3 | 142.4 | 142.8 | 141.5 | 140.2 | 140.6 |
| 民國 84年 | 137.1 | 137.7 | 137.5 | 135.5 | 135.8 | 134.3 |
| 民國 85年 | 134.0 | 132.7 | 133.5 | 131.8 | 132.0 | 131.2 |
| 民國 86年 | 131.4 | 130.0 | 132.0 | 131.1 | 131.0 | 128.8 |
| 民國 87年 | 128.9 | 129.7 | 128.9 | 128.4 | 128.8 | 127.0 |
| 民國 88年 | 128.4 | 127.0 | 129.5 | 128.6 | 128.2 | 128.1 |
| 民國 89年 | 127.7 | 125.8 | 128.0 | 127.0 | 126.2 | 126.4 |
| 民國 90年 | 124.8 | 127.1 | 127.5 | 126.4 | 126.5 | 126.5 |
| 民國 91年 | 126.9 | 125.4 | 127.5 | 126.2 | 126.8 | 126.4 |
| 民國 92年 | 125.5 | 127.3 | 127.7 | 126.3 | 126.4 | 127.1 |
| 民國 93年 | 125.5 | 126.5 | 126.6 | 125.1 | 125.2 | 125.0 |
| 民國 94年 | 124.9 | 124.1 | 123.7 | 123.1 | 122.4 | 122.0 |
| 民國 95年 | 121.6 | 122.9 | 123.2 | 121.6 | 120.5 | 120.0 |
| 民國 96年 | 121.2 | 120.8 | 122.2 | 120.8 | 120.5 | 119.8 |
| 民國 97年 | 117.8 | 116.3 | 117.5 | 116.3 | 116.2 | 114.1 |
| 民國 98年 | 116.0 | 117.8 | 117.7 | 116.8 | 116.3 | 116.4 |
| 民國 99年 | 115.7 | 115.1 | 116.2 | 115.3 | 115.5 | 115.1 |
| 民國 100年 | 114.5 | 113.6 | 114.6 | 113.8 | 113.6 | 112.9 |
| 民國 101年 | 111.9 | 113.4 | 113.2 | 112.2 | 111.6 | 110.9 |
| 民國 102年 | 110.6 | 110.1 | 111.7 | 111.0 | 110.8 | 110.2 |
| 民國 103年 | 109.7 | 110.1 | 109.9 | 109.2 | 109.0 | 108.5 |
| 民國 104年 | 110.7 | 110.4 | 110.6 | 110.1 | 109.8 | 109.1 |
| 民國 105年 | 109.9 | 107.8 | 108.4 | 108.1 | 108.5 | 108.1 |
| 民國 106年 | 107.4 | 107.8 | 108.2 | 108.0 | 107.9 | 107.0 |
| 民國 107年 | 106.5 | 105.5 | 106.5 | 105.9 | 106.0 | 105.6 |
| 民國 108年 | 106.3 | 105.3 | 105.9 | 105.2 | 105.0 | 104.7 |
| 民國 109年 | 104.4 | 105.5 | 106.0 | 106.2 | 106.3 | 105.5 |
| 民國 110年 | 104.6 | 104.1 | 104.7 | 104.0 | 103.8 | 103.6 |
| 民國 111年 | 101.7 | 101.7 | 101.4 | 100.6 | 100.4 | 100.0 |

說明：1.本表可由表1-7之最新月份指數/各年(月)指數x100計算而得，取至小數一位。

2.由於受查者延誤或更正報價，本表所載資料於公布後3個月內均可能修正。

# Table 1-9 July 2022 Consumer Price Indices Using Each Year or Each Month as Base
(The present figures are calculated on their corresponding base periods)

Base : Each Year or Month=100

| 7月 JULY | 8月 AUG. | 9月 SEP. | 10月 OCT. | 11月 NOV. | 12月 DEC. | 年指數 YEARLY INDEX | 月 MONTH / 年 YEAR |
|---|---|---|---|---|---|---|---|
| 976.4 | 926.0 | 898.3 | 912.7 | 938.9 | 940.6 | 977.2 | 1959 |
| 814.1 | 780.0 | 769.9 | 777.1 | 776.0 | 790.2 | 824.7 | 1960 |
| 771.0 | 761.8 | 750.6 | 745.4 | 751.7 | 758.6 | 764.5 | 1961 |
| 760.7 | 753.2 | 735.3 | 722.0 | 731.8 | 737.3 | 747.0 | 1962 |
| 745.4 | 743.9 | 721.5 | 722.0 | 730.8 | 732.8 | 731.3 | 1963 |
| 747.0 | 738.8 | 728.3 | 717.6 | 718.6 | 728.3 | 732.3 | 1964 |
| 731.8 | 727.8 | 723.9 | 729.8 | 728.3 | 723.9 | 732.8 | 1965 |
| 712.9 | 716.7 | 701.8 | 697.2 | 706.8 | 712.0 | 718.6 | 1966 |
| 690.1 | 691.4 | 684.4 | 687.9 | 688.8 | 682.2 | 695.0 | 1967 |
| 628.5 | 612.8 | 622.0 | 618.1 | 630.0 | 643.1 | 644.3 | 1968 |
| 617.7 | 605.6 | 605.9 | 555.6 | 580.8 | 608.0 | 613.1 | 1969 |
| 596.2 | 579.2 | 564.6 | 573.4 | 580.5 | 586.1 | 591.9 | 1970 |
| 581.1 | 571.2 | 571.5 | 567.6 | 569.4 | 570.6 | 575.8 | 1971 |
| 554.2 | 535.5 | 536.8 | 558.5 | 565.8 | 556.2 | 559.1 | 1972 |
| 528.6 | 517.2 | 496.3 | 460.1 | 451.0 | 448.4 | 516.7 | 1973 |
| 351.6 | 347.7 | 336.8 | 337.5 | 332.7 | 334.6 | 350.5 | 1974 |
| 330.3 | 329.1 | 329.5 | 325.4 | 328.0 | 333.9 | 333.1 | 1975 |
| 325.3 | 322.9 | 323.2 | 325.0 | 325.7 | 322.2 | 325.0 | 1976 |
| 300.7 | 288.0 | 292.0 | 295.2 | 300.3 | 301.8 | 303.6 | 1977 |
| 290.1 | 284.9 | 280.6 | 278.2 | 279.2 | 280.4 | 287.0 | 1978 |
| 261.7 | 255.1 | 247.1 | 247.7 | 251.3 | 249.2 | 261.5 | 1979 |
| 220.6 | 215.6 | 207.6 | 204.0 | 203.7 | 204.0 | 219.8 | 1980 |
| 188.5 | 186.6 | 184.4 | 185.5 | 186.7 | 187.0 | 188.9 | 1981 |
| 184.0 | 178.6 | 180.3 | 181.7 | 183.2 | 182.5 | 183.5 | 1982 |
| 181.1 | 181.2 | 180.6 | 180.7 | 182.2 | 184.7 | 181.0 | 1983 |
| 180.4 | 179.7 | 179.1 | 179.8 | 180.9 | 181.7 | 181.0 | 1984 |
| 181.7 | 182.5 | 179.5 | 179.7 | 182.2 | 184.1 | 181.3 | 1985 |
| 181.3 | 180.3 | 175.8 | 176.2 | 178.6 | 179.4 | 180.1 | 1986 |
| 178.8 | 177.4 | 176.8 | 178.4 | 177.9 | 176.0 | 179.2 | 1987 |
| 177.3 | 174.9 | 174.3 | 173.1 | 174.0 | 174.1 | 176.9 | 1988 |
| 170.7 | 169.2 | 164.9 | 163.4 | 167.7 | 168.8 | 169.4 | 1989 |
| 162.8 | 160.2 | 154.8 | 158.2 | 161.3 | 161.5 | 162.7 | 1990 |
| 156.5 | 156.1 | 155.9 | 154.4 | 153.9 | 155.4 | 157.0 | 1991 |
| 150.9 | 151.6 | 146.9 | 146.9 | 149.3 | 150.3 | 150.3 | 1992 |
| 146.1 | 146.7 | 145.8 | 145.2 | 144.8 | 143.6 | 146.0 | 1993 |
| 140.3 | 137.1 | 136.7 | 138.2 | 139.4 | 139.9 | 140.2 | 1994 |
| 135.1 | 134.8 | 134.0 | 134.3 | 133.8 | 133.8 | 135.3 | 1995 |
| 133.2 | 128.3 | 129.0 | 129.5 | 129.6 | 130.5 | 131.3 | 1996 |
| 128.9 | 129.0 | 128.2 | 129.9 | 130.3 | 130.2 | 130.1 | 1997 |
| 127.8 | 128.5 | 127.7 | 126.7 | 125.4 | 127.5 | 127.9 | 1998 |
| 128.9 | 127.0 | 126.9 | 126.2 | 126.5 | 127.3 | 127.7 | 1999 |
| 127.1 | 126.7 | 124.9 | 124.9 | 123.7 | 125.2 | 126.1 | 2000 |
| 126.9 | 126.1 | 125.6 | 123.7 | 125.2 | 127.4 | 126.1 | 2001 |
| 126.4 | 126.4 | 126.5 | 125.8 | 125.9 | 126.4 | 126.4 | 2002 |
| 127.7 | 127.2 | 126.8 | 125.9 | 126.5 | 126.5 | 126.7 | 2003 |
| 123.5 | 124.0 | 123.4 | 123.0 | 124.6 | 124.5 | 124.7 | 2004 |
| 120.6 | 119.8 | 119.6 | 119.7 | 121.5 | 121.8 | 121.9 | 2005 |
| 119.7 | 120.4 | 121.1 | 121.1 | 121.2 | 121.0 | 121.2 | 2006 |
| 120.1 | 118.5 | 117.4 | 115.0 | 115.7 | 117.1 | 119.0 | 2007 |
| 113.5 | 113.2 | 113.9 | 112.3 | 113.5 | 115.6 | 115.0 | 2008 |
| 116.2 | 114.1 | 114.9 | 114.5 | 115.3 | 115.9 | 116.0 | 2009 |
| 114.7 | 114.7 | 114.6 | 113.8 | 113.6 | 114.5 | 114.9 | 2010 |
| 113.2 | 113.2 | 113.0 | 112.4 | 112.4 | 112.2 | 113.3 | 2011 |
| 110.5 | 109.4 | 109.8 | 109.9 | 110.7 | 110.4 | 111.1 | 2012 |
| 110.4 | 110.3 | 108.9 | 109.2 | 109.9 | 110.0 | 110.3 | 2013 |
| 108.5 | 108.0 | 108.1 | 108.0 | 109.0 | 109.4 | 109.0 | 2014 |
| 109.2 | 108.5 | 107.8 | 107.7 | 108.4 | 109.2 | 109.3 | 2015 |
| 107.9 | 107.9 | 107.4 | 105.9 | 106.3 | 107.4 | 107.8 | 2016 |
| 107.0 | 106.9 | 106.9 | 106.2 | 106.0 | 106.1 | 107.1 | 2017 |
| 105.2 | 105.3 | 105.1 | 105.0 | 105.7 | 106.2 | 105.7 | 2018 |
| 104.8 | 104.8 | 104.7 | 104.6 | 105.1 | 105.0 | 105.1 | 2019 |
| 105.3 | 105.2 | 105.3 | 104.9 | 105.0 | 104.9 | 105.4 | 2020 |
| 103.4 | 102.8 | 102.6 | 102.3 | 102.1 | 102.3 | 103.3 | 2021 |
| 100.0 | | | | | | 100.8 | 2022 |

Note : 1. The present figures are calculated on their corresponding base periods and rounded to the first digit after the decimal point.
2. All data are subject to revision 3 months after original publication due to late reports and corrections by respondents.

# 表 2-1 躉售物價指數變動分析表

指數基期：民國105年=100

| 類別 Groups | | 行業碼 Industry Code | 項數 Item | 109年12月相對重要性 Relative Importance, December 2020 (‰) | 本年7月份指數 This Month Index |
|---|---|---|---|---|---|
| 總指數 | All Items | | 1,195 | 1,000.00 | 118.25 |
| 依內外銷別 | By Waygoing | | | | |
| 內銷品 | Domestic Sales | | 900 | 600.65 | 123.93 |
| 國產內銷品 | Domestic Sales Excluding Imports | | 596 | 266.43 | 121.71 |
| 進口品 | Imports | | 304 | 334.22 | 125.06 |
| 出口品 | Exports | | 295 | 399.35 | 109.72 |
| 基本分類 | The Basic Group | | | | |
| 一.農林漁牧業產品 | Agriculture, Forestry, Fishing and Animal Husbandry Products | - | 138 | 30.54 | 115.85 |
| 1.農產品 | Farm Products | 011 | 96 | 18.06 | 112.51 |
| ⑴稻穀雜糧 | Cereals | 0111; 0112 | 9 | 6.38 | 145.17 |
| ①稻穀 | Rice | 0111 | 3 | 1.74 | 94.63 |
| ②雜糧 | Cereals (except Rice) | 0112 | 6 | 4.64 | 165.12 |
| ⑵蔬菜 | Vegetables | 0114; 0116 | 53 | 3.59 | 83.35 |
| ⑶水果 | Fruits | 0115 | 25 | 5.28 | 93.85 |
| ⑷花卉 | Flowers | 0117 | 5 | 1.05 | 125.72 |
| ⑸特用作物及其他 | Special Crops & Other | 0113; 0119 | 4 | 1.76 | 105.85 |
| 2.禽畜產品 | Poultry & Livestock Products | 012 | 6 | 7.79 | 117.66 |
| ⑴家畜及其產品 | Livestock & Related Products | 0121; 0122; 0129 | 3 | 4.33 | 119.67 |
| ⑵家禽及其產品 | Poultry & Related Products | 0123; 0124 | 3 | 3.46 | 114.68 |
| 3.林產品 | Forest Products | 02 | 2 | 0.14 | 119.69 |
| 4.水產品 | Fishery Products | 03 | 34 | 4.55 | 118.60 |
| ⑴魚類 | Fish | - | 27 | 3.74 | 125.49 |
| ①捕撈魚類 | Fishing Fish | - | 18 | 3.06 | 127.66 |
| ②養殖魚類 | Aquaculture Fish | - | 9 | 0.68 | 121.69 |
| ⑵其他水產品 | Other Fishery Products | - | 7 | 0.81 | 88.65 |
| 二.土石及礦產品 | Quarrying and Mining Products | - | 12 | 39.91 | 264.91 |
| 1.石油及天然氣 | Crude Petroleum and Natural Gas | 05 | 3 | 26.92 | 243.53 |
| 2.土石採取及其他礦產品 | Quarrying Products & Other Mining Products | 06 | 9 | 13.00 | 315.38 |
| 三.製造業產品 | Manufacturing Products Food | - | 1,036 | 899.55 | 112.62 |
| 1.食品及飼品 | Products and Prepared Animal Feeds | 08 | 68 | 29.85 | 118.49 |
| ⑴肉類、水產品及蔬果加工及保藏 | Processing and Preserving Products of Meat, Fish, Crustaceans, Molluscs, Fruit and Vegetable | 081~083 | 17 | 6.52 | 124.76 |

附註：①因改基變更權數結構，致與上年同月及上年同期比較之各類指數對總指數之影響方向及幅度不必然與漲跌方向一致。
說明：1.108年基期WPI基本分類原則採行業標準分類(第10次修訂)架構之產品。
2.進口原油，交貨條件為船上交貨，賣方將原油運至出口港並裝船，所有權即移轉至買方，故其計價時點及基礎為原油裝船時的合約價格，加上運費及保險費。

# Table 2-1 The Changes of Wholesale Price Indices

Indices Base Period：2016=100

| 本年6月份指數 Previous Month Index r | 本月指數與各期比較 Compared with Each Period | | | | 本年前7月指數平均與上年同期比較 Compared with the Same Period (Jan.- Jul.)of Previous Year | | | |
|---|---|---|---|---|---|---|---|---|
| | 與上月比較 Compared with Previous Month (%) | 對總指數影響 Effects on All Items Index (百分點) | 與上年同月比較 Compared with the Same Month of Previous Year (%) | 對總指數影響 Effects on All Items Index (百分點)① | 本年平均 This Period (Average) | 上年平均 Previous Period (Average) | 漲跌率 Percent Change (%) | 對總指數影響 Effects on All Items Index (百分點)① |
| 119.65 | -1.17 | -1.17 | 13.11 | 13.11 | 115.28 | 100.90 | 14.25 | 14.25 |
| | | | | | | | | |
| 125.36 | -1.14 | -0.69 | 13.36 | 8.09 | 120.91 | 105.37 | 14.75 | 8.92 |
| 122.47 | -0.62 | -0.16 | 8.30 | 2.23 | 119.95 | 108.10 | 10.96 | 2.94 |
| 126.99 | -1.52 | -0.53 | 17.42 | 5.86 | 121.10 | 102.83 | 17.77 | 5.98 |
| 111.08 | -1.22 | -0.48 | 12.72 | 5.02 | 106.83 | 94.15 | 13.47 | 5.33 |
| | | | | | | | | |
| 117.27 | -1.21 | -0.04 | 14.53 | 0.44 | 112.07 | 98.04 | 14.31 | 0.44 |
| | | | | | | | | |
| 115.42 | -2.52 | -0.05 | 15.69 | 0.28 | 109.61 | 94.41 | 16.10 | 0.29 |
| 147.09 | -1.31 | -0.01 | 24.72 | 0.17 | 136.13 | 112.22 | 21.31 | 0.15 |
| 93.51 | 1.20 | 0.00 | 3.34 | 0.01 | 94.46 | 96.01 | -1.61 | 0.00 |
| 168.26 | -1.87 | -0.01 | 30.96 | 0.17 | 152.53 | 118.44 | 28.78 | 0.15 |
| 85.00 | -1.94 | -0.01 | -13.28 | -0.05 | 80.40 | 76.15 | 5.58 | 0.02 |
| 99.96 | -6.11 | -0.03 | 24.24 | 0.11 | 93.27 | 83.45 | 11.77 | 0.06 |
| 99.58 | 26.25 | 0.02 | 32.27 | 0.03 | 107.55 | 101.59 | 5.87 | 0.01 |
| 118.18 | -10.43 | -0.02 | 10.59 | 0.02 | 122.71 | 93.85 | 30.75 | 0.06 |
| | | | | | | | | |
| 118.43 | -0.65 | 0.00 | 9.66 | 0.08 | 112.07 | 103.73 | 8.04 | 0.06 |
| 118.19 | 1.25 | 0.01 | 0.13 | 0.00 | 111.53 | 107.48 | 3.77 | 0.02 |
| | | | | | | | | |
| 118.11 | -2.90 | -0.01 | 24.22 | 0.08 | 112.13 | 98.75 | 13.55 | 0.05 |
| | | | | | | | | |
| 126.28 | -5.22 | 0.00 | 1.24 | 0.00 | 115.04 | 101.07 | 13.82 | 0.00 |
| | | | | | | | | |
| 114.72 | 3.38 | 0.02 | 18.99 | 0.08 | 114.51 | 96.88 | 18.20 | 0.08 |
| 120.27 | 4.34 | 0.02 | 21.56 | 0.08 | 119.89 | 98.58 | 21.62 | 0.08 |
| 125.32 | 1.87 | 0.01 | 20.32 | 0.06 | 124.73 | 101.13 | 23.34 | 0.07 |
| 104.31 | 16.66 | 0.01 | 27.34 | 0.02 | 104.80 | 92.05 | 13.85 | 0.01 |
| 90.80 | -2.37 | 0.00 | 4.75 | 0.00 | 91.36 | 90.25 | 1.23 | 0.00 |
| | | | | | | | | |
| 274.05 | -3.34 | -0.26 | 62.31 | 3.27 | 240.00 | 146.96 | 63.31 | 3.10 |
| 254.97 | -4.49 | -0.23 | 59.25 | 2.07 | 225.16 | 136.92 | 64.45 | 2.09 |
| 318.81 | -1.08 | -0.03 | 68.48 | 1.19 | 274.58 | 170.47 | 61.07 | 1.00 |
| | | | | | | | | |
| 114.01 | -1.22 | -1.05 | 9.83 | 8.74 | 110.84 | 99.36 | 11.55 | 10.31 |
| 117.54 | 0.81 | 0.02 | 12.45 | 0.36 | 115.13 | 104.10 | 10.60 | 0.31 |
| 123.00 | 1.43 | 0.01 | 14.52 | 0.10 | 120.58 | 103.85 | 16.11 | 0.10 |

Footnote:①Since the Indices have adopted 2019 weights, the direction and extent of their effects on General Index may not correspond with those comparing with the previous period.

Note:1.WPI based on the "Standard Industrial Classification System of The Republic of China(Rev. 10,2016)"

2.The trade term of import petroleum is f.o.b. (free on board), the ownership transferred to buyer as seller deliver petroleum on board the ship. That the timing and base of price valuation will be f.o.b. cargo plus insurance and freight fee.

# 表 2-1 躉售物價指數變動分析表（續１）

指數基期：民國105年=100

| 類別 Groups | | 行業碼 Industry Code | 項數 Item | 109年12月相對重要性 Relative Importance, December 2020 (‰) | 本年7月份指數 This Month Index |
|---|---|---|---|---|---|
| ⑵動植物油脂 | Edible Vegetable and Animal Oils & Fats | 084 | 3 | 1.29 | 179.64 |
| ⑶乳製品 | Dairy Products | 085 | 7 | 2.65 | 115.18 |
| ⑷碾穀、磨粉及澱粉製品 | Grain Husking, Grain Mill Products, Starches and Starch Products | 086 | 6 | 3.05 | 114.60 |
| ⑸飼品 | Prepared Animal Feeds | 087 | 4 | 4.40 | 132.41 |
| ⑹烘焙炊蒸食品 | Bakery and Steam Products | 0891 | 5 | 2.09 | 105.65 |
| ⑺調味品 | Seasoning Products | 0896 | 6 | 0.87 | 108.22 |
| ⑻膳食及菜餚食品 | Prepared Meals and Dishes | 0897 | 3 | 1.36 | 117.24 |
| ⑼其他食品 | Other Food Products | 0892~0895; 0899 | 17 | 7.62 | 103.28 |
| 2.飲料 | Beverages | 09 | 14 | 6.24 | 104.97 |
| ⑴酒類 | Alcoholic Beverages | 091 | 6 | 4.10 | 105.94 |
| ⑵非酒精飲料 | Non-Alcoholic Beverages | 092 | 8 | 2.14 | 103.24 |
| 3.菸類 | Tobaccos | 10 | 3 | 3.73 | 125.44 |
| 4.紡織品 | Textile Products | 11 | 39 | 15.14 | 108.26 |
| ⑴紡織纖維及紗線 | Fibers & Yarn | 111 | 7 | 2.69 | 118.65 |
| ⑵布 | Fabrics | 112; 113 | 21 | 8.98 | 106.08 |
| ⑶其他紡織品 | Others Textile Products | 114; 115 | 11 | 3.46 | 104.67 |
| 5.成衣及服飾品 | Wearing Apparel and Clothing Accessories | 12 | 8 | 4.15 | 99.18 |
| ⑴成衣 | Wearing Apparel | 121 | 6 | 3.70 | 98.10 |
| ⑵服飾品 | Clothing Accessories | 123 | 2 | 0.45 | 107.77 |
| 6.皮革及其製品 | Leather, Fur and Related Products | 13 | 7 | 3.43 | 105.09 |
| 7.木竹製品 | Wood and Bamboo Products | 14 | 8 | 1.85 | 118.29 |
| 8.紙漿、紙、紙製品及印刷品 | Pulp, Paper, Paper Products & Printed Matter | 15; 1601 | 33 | 13.84 | 119.82 |
| ⑴紙漿、紙及其製品 | Pulp, Paper and Paper Products | 15 | 32 | 11.83 | 121.20 |
| ①紙漿 | Pulp | 1511 | 4 | 0.87 | 138.49 |
| ②紙及紙板 | Paper & Paperboard | 1512; 1513 | 14 | 5.28 | 119.12 |
| ③紙容器及其他紙製品 | Paper Container and Other Paper Products | 152; 159 | 14 | 5.69 | 118.98 |
| ⑵印刷品 | Printed Matter | 1601 | 1 | 2.01 | 110.61 |
| 9.石油及煤製品 | Petroleum & Coal Products | 17 | 22 | 37.00 | 196.55 |

附註：①因改基變更權數結構，致與上年同月及上年同期比較之各類指數對總指數之影響方向及幅度不必然與漲跌方向一致。

說明：1.108年基期WPI基本分類原則採行業標準分類(第10次修訂)架構之產品。

2.進口原油，交貨條件為船上交貨，賣方將原油運至出口港並裝船，所有權即移轉至買方，故其計價時點及基礎為原油裝船時的合約價格，加上運費及保險費。

# Table 2-1 The Changes of Wholesale Price Indices (Cont. 1)

Indices Base Period：2016=100

| 本年6月份指數 Previous Month Index r | 本月指數與各期比較 Compared with Each Period | | | | 本年前7月指數平均與上年同期比較 Compared with the Same Period (Jan.- Jul.)of Previous Year | | | |
|---|---|---|---|---|---|---|---|---|
| | 與上月比較 Compared with Previous Month (%) | 對總指數影響 Effects on All Items Index (百分點) | 與上年同月比較 Compared with the Same Month of Previous Year (%) | 對總指數影響 Effects on All Items Index (百分點)① | 本年平均 This Period (Average) | 上年平均 Previous Period (Average) | 漲跌率 Percent Change (%) | 對總指數影響 Effects on All Items Index (百分點)① |
| 183.27 | -1.98 | 0.00 | 43.04 | 0.06 | 169.09 | 119.86 | 41.07 | 0.06 |
| 113.92 | 1.11 | 0.00 | 8.41 | 0.02 | 111.42 | 103.37 | 7.79 | 0.02 |
| 113.70 | 0.79 | 0.00 | 14.21 | 0.04 | 111.77 | 104.42 | 7.04 | 0.02 |
| 130.68 | 1.32 | 0.01 | 15.68 | 0.07 | 128.06 | 115.16 | 11.20 | 0.05 |
| 105.21 | 0.42 | 0.00 | 5.16 | 0.01 | 104.31 | 100.66 | 3.63 | 0.01 |
| 107.09 | 1.06 | 0.00 | 8.39 | 0.01 | 105.70 | 100.15 | 5.54 | 0.00 |
| 115.99 | 1.08 | 0.00 | 10.87 | 0.01 | 114.83 | 105.12 | 9.24 | 0.01 |
| 102.70 | 0.56 | 0.00 | 5.67 | 0.04 | 101.44 | 97.14 | 4.43 | 0.03 |
| 104.77 | 0.19 | 0.00 | 2.13 | 0.01 | 104.08 | 102.86 | 1.19 | 0.01 |
| 105.64 | 0.28 | 0.00 | 1.87 | 0.01 | 105.14 | 104.37 | 0.74 | 0.00 |
| 103.22 | 0.02 | 0.00 | 2.63 | 0.01 | 102.17 | 100.13 | 2.04 | 0.00 |
| 125.45 | -0.01 | 0.00 | 0.69 | 0.00 | 125.38 | 124.70 | 0.55 | 0.00 |
| 107.41 | 0.79 | 0.01 | 11.46 | 0.16 | 103.95 | 95.46 | 8.89 | 0.13 |
| 119.77 | -0.94 | 0.00 | 14.55 | 0.04 | 116.61 | 101.15 | 15.28 | 0.04 |
| 104.53 | 1.48 | 0.01 | 11.83 | 0.10 | 100.66 | 93.23 | 7.97 | 0.07 |
| 104.07 | 0.58 | 0.00 | 7.94 | 0.03 | 101.52 | 95.80 | 5.97 | 0.02 |
| 98.80 | 0.38 | 0.00 | 4.77 | 0.02 | 97.37 | 94.42 | 3.12 | 0.01 |
| 97.74 | 0.37 | 0.00 | 4.23 | 0.01 | 96.45 | 94.04 | 2.56 | 0.01 |
| 107.29 | 0.45 | 0.00 | 9.09 | 0.00 | 104.69 | 97.14 | 7.77 | 0.00 |
| 104.44 | 0.62 | 0.00 | 6.38 | 0.02 | 102.21 | 97.49 | 4.84 | 0.02 |
| 118.40 | -0.09 | 0.00 | 14.43 | 0.03 | 113.14 | 99.16 | 14.10 | 0.03 |
| 119.60 | 0.18 | 0.00 | 6.07 | 0.08 | 117.35 | 108.96 | 7.70 | 0.11 |
| 120.96 | 0.20 | 0.00 | 6.82 | 0.08 | 118.39 | 108.88 | 8.73 | 0.11 |
| 136.23 | 1.66 | 0.00 | 18.72 | 0.02 | 124.84 | 110.55 | 12.93 | 0.01 |
| 119.21 | -0.08 | 0.00 | 4.56 | 0.03 | 116.47 | 108.02 | 7.82 | 0.04 |
| 118.78 | 0.17 | 0.00 | 6.84 | 0.04 | 117.98 | 108.37 | 8.87 | 0.05 |
| 110.55 | 0.05 | 0.00 | 1.07 | 0.00 | 110.30 | 109.16 | 1.04 | 0.00 |
| 211.37 | -7.01 | -0.44 | 39.69 | 1.92 | 189.16 | 126.45 | 49.59 | 2.23 |

Footnote:①Since the Indices have adopted 2019 weights, the direction and extent of their effects on General Index may not correspond with those comparing with the previous period.

Note:1.WPI based on the "Standard Industrial Classification System of The Republic of China(Rev. 10,2016)"

2.The trade term of import petroleum is f.o.b. (free on board), the ownership transferred to buyer as seller deliver petroleum on board the ship. That the timing and base of price valuation will be f.o.b. cargo plus insurance and freight fee.

# 表 2-1 躉售物價指數變動分析表（續２）

指數基期：民國105年=100

| 類別 Groups | | 行業碼 Industry Code | 項數 Item | 109年12月相對重要性 Relative Importance, December 2020 (‰) | 本年7月份指數 This Month Index |
|---|---|---|---|---|---|
| 10.化學材料及其製品與藥品 | Chemical Material, Other Chemical Products and Pharmaceuticals | 18; 19; 20 | 234 | 120.44 | 121.61 |
| ⑴塑化原料、肥料及人造纖維 | Plasticization Material, Fertilizers and Man-made Fibers | 18 | 161 | 86.42 | 129.38 |
| ①化學原材料 | Chemical Material | 181 | 97 | 51.91 | 128.01 |
| ②肥料及氮化合物 | Fertilizers and Nitrogen Compounds | 183 | 6 | 1.15 | 216.51 |
| ③塑膠及合成橡膠原料 | Plastic and Synthetic Rubber Materials | 184 | 50 | 30.40 | 129.59 |
| ④人造纖維 | Man-made Fibers | 185 | 8 | 2.95 | 128.68 |
| ⑵其他化學製品 | Other Chemical Products | 19 | 55 | 24.58 | 100.54 |
| ①塗料、染料及顏料 | Coatings, Dyes and Pigments | 192 | 12 | 3.90 | 102.18 |
| ②清潔用品及化妝品 | Cleaning Preparations & Cosmetics | 193 | 13 | 5.52 | 98.84 |
| ③農藥及環境用藥等其他化學製品 | Pesticides and Environmental Agents | 191; 199 | 30 | 15.15 | 100.71 |
| ⑶藥品 | Pharmaceuticals | 20 | 18 | 9.44 | 102.78 |
| 11.橡膠及塑膠製品 | Rubber & Plastic Products | 21; 22 | 41 | 22.84 | 100.59 |
| ⑴橡膠製品 | Rubber Products | 21 | 10 | 4.52 | 110.81 |
| ①輪胎 | Tires | 2101 | 4 | 2.26 | 118.50 |
| ②其他橡膠製品 | Other Rubber Products | 2102; 2109 | 6 | 2.26 | 102.82 |
| ⑵塑膠製品 | Plastic Products | 22 | 31 | 18.32 | 98.15 |
| ①塑膠皮、板、管材 | Plastic Sheets, Pipes and Tubes | 2201 | 12 | 5.80 | 98.55 |
| ②其他塑膠製品 | Other Plastic Products | 2202; 2203; 2209 | 19 | 12.52 | 97.95 |
| 12.非金屬礦物製品 | Non-metallic Mineral Products | 23 | 31 | 15.54 | 101.14 |
| ⑴玻璃及其製品 | Glass and Glass Products | 231 | 12 | 6.16 | 77.62 |
| ⑵耐火、黏土建材及其他陶瓷製品 | Refractory Products, Clay Building Materials and Other Porcelain and Ceramic Products | 232 | 6 | 1.75 | 105.85 |
| ⑶水泥及其製品 | Cement and Cement Products | 233 | 6 | 5.56 | 143.39 |
| ⑷其他非金屬礦物製品 | Other Non-metallic Mineral Products | 234; 239 | 7 | 2.06 | 99.15 |
| 13.基本金屬 | Basic Metals | 24 | 80 | 61.58 | 161.19 |
| ⑴鋼鐵 | Basic Iron and Steel | 241 | 41 | 38.41 | 167.49 |
| ①鋼鐵冶鍊業 | Smelting and Refining Products of Iron and Steel | 2411 | 6 | 8.38 | 168.30 |
| ②鋼鐵鑄造業 | Casting Products of Iron and Steel | 2412 | 2 | 1.03 | 131.75 |
| ③鋼鐵軋延及擠型業 | Rolling and Extruding Products of Iron and Steel | 2413 | 25 | 27.53 | 170.75 |
| ④鋼鐵伸線業 | Wire Drawing Products of Iron and Steel | 2414 | 8 | 1.47 | 140.13 |
| ⑵鋁 | Basic Aluminum | 242 | 12 | 6.32 | 147.83 |

附註：①因改基變更權數結構，致與上年同月及上年同期比較之各類指數對總指數之影響方向及幅度不必然與漲跌方向一致。

說明：1.108年基期WPI基本分類原則採行業標準分類(第10次修訂)架構之產品。

2.進口原油，交貨條件為船上交貨，賣方將原油運至出口港並裝船，所有權即移轉至買方，故其計價時點及基礎為原油裝船時的合約價格，加上運費及保險費。

# Table 2-1 The Changes of Wholesale Price Indices(Cont. 2)

Indices Base Period：2016=100

| 本年6月份指數 Previous Month Index r | 本月指數與各期比較 Compared with Each Period | | | | 本年前7月指數平均與上年同期比較 Compared with the Same Period (Jan.- Jul.)of Previous Year | | | |
|---|---|---|---|---|---|---|---|---|
| | 與上月比較 Compared with Previous Month (%) | 對總指數影響 Effects on All Items Index (百分點) | 與上年同月比較 Compared with the Same Month of Previous Year (%) | 對總指數影響 Effects on All Items Index (百分點)① | 本年平均 This Period (Average) | 上年平均 Previous Period (Average) | 漲跌率 Percent Change (%) | 對總指數影響 Effects on All Items Index (百分點)① |
| 125.34 | -2.98 | -0.38 | 11.86 | 1.49 | 121.36 | 105.89 | 14.61 | 1.85 |
| 134.57 | -3.86 | -0.38 | 13.85 | 1.31 | 129.61 | 109.84 | 18.00 | 1.70 |
| 134.83 | -5.06 | -0.32 | 15.85 | 0.93 | 128.74 | 105.72 | 21.77 | 1.27 |
| 218.35 | -0.84 | 0.00 | 71.62 | 0.11 | 204.41 | 110.05 | 85.74 | 0.11 |
| 132.14 | -1.93 | -0.06 | 6.83 | 0.21 | 129.86 | 120.26 | 7.98 | 0.25 |
| 129.42 | -0.57 | 0.00 | 18.56 | 0.06 | 124.41 | 103.06 | 20.72 | 0.07 |
| 100.55 | -0.01 | 0.00 | 7.76 | 0.18 | 98.90 | 92.69 | 6.70 | 0.16 |
| 102.26 | -0.08 | 0.00 | 5.56 | 0.02 | 100.55 | 98.05 | 2.55 | 0.01 |
| 98.88 | -0.04 | 0.00 | 6.18 | 0.03 | 96.78 | 92.47 | 4.66 | 0.02 |
| 100.69 | 0.02 | 0.00 | 8.89 | 0.13 | 99.22 | 91.45 | 8.50 | 0.12 |
| 102.59 | 0.19 | 0.00 | 0.55 | 0.00 | 101.77 | 102.59 | -0.80 | -0.01 |
| 100.55 | 0.04 | 0.00 | 5.02 | 0.10 | 98.94 | 95.45 | 3.66 | 0.08 |
| 110.34 | 0.43 | 0.00 | 10.04 | 0.04 | 107.41 | 100.14 | 7.26 | 0.03 |
| 117.84 | 0.56 | 0.00 | 15.17 | 0.03 | 113.23 | 102.02 | 10.99 | 0.02 |
| 102.53 | 0.28 | 0.00 | 4.86 | 0.01 | 101.23 | 97.80 | 3.51 | 0.01 |
| 98.20 | -0.05 | 0.00 | 3.80 | 0.06 | 96.90 | 94.29 | 2.77 | 0.05 |
| 98.95 | -0.40 | 0.00 | 3.09 | 0.02 | 97.70 | 94.84 | 3.02 | 0.02 |
| 97.84 | 0.11 | 0.00 | 4.12 | 0.05 | 96.51 | 94.02 | 2.65 | 0.03 |
| 100.27 | 0.87 | 0.01 | 7.13 | 0.10 | 99.14 | 94.39 | 5.03 | 0.07 |
| 77.50 | 0.15 | 0.00 | -1.78 | -0.01 | 79.07 | 79.67 | -0.75 | 0.00 |
| 105.25 | 0.57 | 0.00 | 6.46 | 0.01 | 103.48 | 99.84 | 3.65 | 0.01 |
| 141.33 | 1.46 | 0.01 | 17.75 | 0.09 | 135.73 | 120.80 | 12.36 | 0.06 |
| 97.93 | 1.25 | 0.00 | 4.49 | 0.01 | 97.32 | 94.23 | 3.28 | 0.01 |
| 167.91 | -4.00 | -0.28 | 7.12 | 0.52 | 163.75 | 137.00 | 19.53 | 1.34 |
| 174.66 | -4.11 | -0.18 | 5.30 | 0.25 | 169.78 | 142.74 | 18.94 | 0.82 |
| 176.83 | -4.82 | -0.05 | 8.71 | 0.09 | 169.89 | 142.59 | 19.15 | 0.18 |
| 140.59 | -6.29 | -0.01 | 7.89 | 0.01 | 132.52 | 117.25 | 13.02 | 0.01 |
| 177.82 | -3.98 | -0.13 | 3.90 | 0.13 | 173.66 | 145.81 | 19.10 | 0.60 |
| 141.20 | -0.76 | 0.00 | 12.74 | 0.02 | 136.77 | 115.53 | 18.38 | 0.03 |
| 150.56 | -1.81 | -0.01 | 17.17 | 0.12 | 150.57 | 115.41 | 30.47 | 0.20 |

Footnote:①Since the Indices have adopted 2019 weights, the direction and extent of their effects on General Index may not correspond with those comparing with the previous period.

Note:1.WPI based on the "Standard Industrial Classification System of The Republic of China(Rev. 10,2016)"

2.The trade term of import petroleum is f.o.b. (free on board), the ownership transferred to buyer as seller deliver petroleum on board the ship. That the timing and base of price valuation will be f.o.b. cargo plus insurance and freight fee.

# 表 2-1 躉售物價指數變動分析表（續３）

指數基期：民國105年=100

| 類別 Groups | | 行業碼 Industry Code | 項數 Item | 109年12月相對重要性 Relative Importance, December 2020 (‰) | 本年7月份指數 This Month Index |
|---|---|---|---|---|---|
| ⑶銅 | Basic Copper | 243 | 16 | 12.45 | 155.06 |
| ⑷其他金屬 | Other Basic Metal | 249 | 11 | 4.39 | 145.42 |
| 14.金屬製品 | Fabricated Metal Products | 25 | 72 | 37.13 | 127.78 |
| ⑴金屬刀具、手工具及模具 | Cutlery, Metal Hand Tools and Die | 251 | 18 | 7.58 | 100.36 |
| ⑵金屬結構及建築組件 | Metal Structure and Architectural Components | 252 | 6 | 3.38 | 137.13 |
| ⑶金屬容器 | Metal Containers | 253 | 2 | 0.67 | 124.17 |
| ⑷金屬加工處理製品 | Metalworking Products | 254 | 23 | 9.98 | 152.39 |
| ⑸其他金屬製品 | Other Fabricated Metal Products | 259 | 23 | 15.51 | 125.10 |
| 15.電子零組件 | Electronic Parts and Components | 26 | 68 | 289.89 | 101.67 |
| ⑴半導體 | Semi-conductors | 261 | 23 | 219.15 | 104.66 |
| ⑵被動電子元件 | Electronic Passive Devices | 262 | 7 | 5.34 | 103.30 |
| ⑶印刷電路板 | Bare Printed Circuit Boards | 263 | 8 | 15.30 | 105.26 |
| ⑷光電材料及元件 | Optoelectronic Materials and Components | 264 | 18 | 26.72 | 82.39 |
| ⑸其他電子零組件 | Other Electronic Parts and Components | 269 | 12 | 23.38 | 97.09 |
| 16.電腦、電子產品及光學製品 | Computers, Electronic and Optical Products | 27 | 67 | 75.63 | 87.91 |
| ⑴電腦及其周邊設備 | Computers and Peripheral Equipment | 271 | 15 | 32.36 | 80.72 |
| ①電腦 | Computers | 2711 | 5 | 14.47 | 94.60 |
| ②電腦周邊設備及組件 | Computer Peripheral Eq. & Parts | 2712; 2719 | 10 | 17.89 | 75.79 |
| ⑵通訊傳播設備 | Communication Equipment | 272 | 13 | 14.60 | 90.32 |
| ⑶視聽電子產品 | Audio & Video Products | 273 | 10 | 2.37 | 94.65 |
| ⑷資料儲存媒體 | Magnetic and Optical Media | 274 | 2 | 0.33 | 74.71 |
| ⑸量測、導航及控制設備製品 | Measuring, Navigating and Control Equipment | 2751 | 16 | 17.52 | 94.52 |
| ⑹其他電子及光學製品 | Other Electronic and Optical Instruments and Equipment | 2752; 276; 277 | 11 | 8.45 | 93.56 |
| 17.電力設備及配備 | Electrical Equipment | 28 | 62 | 27.79 | 109.41 |
| ⑴發電、輸電及配電機械 | Power Generation, Transmission and Distribution Machinery | 281 | 15 | 5.71 | 99.72 |
| ⑵電線及配線器材 | Wiring and Wiring Devices | 283 | 15 | 8.55 | 126.25 |
| ⑶家用電器 | Domestic Appliances | 285 | 17 | 4.57 | 103.27 |
| ⑷其他電力及配備 | Other Electrical Equipments | 282; 284; 289 | 15 | 8.97 | 102.69 |
| 18.機械設備 | Machinery and Equipment | 29 | 99 | 75.43 | 94.76 |
| ⑴金屬加工用機械 | Metalworking Machinery | 291 | 19 | 7.45 | 103.85 |

附註：①因改基變更權數結構，致與上年同月及上年同期比較之各類指數對總指數之影響方向及幅度不必然與漲跌方向一致。

說明：1.108年基期WPI基本分類原則採行業標準分類(第10次修訂)架構之產品。

2.進口原油，交貨條件為船上交貨，賣方將原油運至出口港並裝船，所有權即移轉至買方，故其計價時點及基礎為原油裝船時的合約價格，加上運費及保險費。

# Table 2-1 The Changes of Wholesale Price Indices (Cont. 3)

Indices Base Period：2016=100

| 本年6月份指數 Previous Month Index r | 本月指數與各期比較 Compared with Each Period | | | | 本年前7月指數平均與上年同期比較 Compared with the Same Period (Jan.- Jul.)of Previous Year | | | |
|---|---|---|---|---|---|---|---|---|
| | 與上月比較 Compared with Previous Month (%) | 對總指數影響 Effects on All Items Index (百分點) | 與上年同月比較 Compared with the Same Month of Previous Year (%) | 對總指數影響 Effects on All Items Index (百分點)① | 本年平均 This Period (Average) | 上年平均 Previous Period (Average) | 漲跌率 Percent Change (%) | 對總指數影響 Effects on All Items Index (百分點)① |
| 161.85 | -4.20 | -0.06 | 3.04 | 0.04 | 159.58 | 140.74 | 13.39 | 0.19 |
| 154.19 | -5.69 | -0.03 | 23.25 | 0.11 | 144.96 | 113.28 | 27.97 | 0.13 |
| 128.53 | -0.58 | -0.02 | 11.12 | 0.43 | 124.89 | 107.42 | 16.26 | 0.61 |
| 100.14 | 0.22 | 0.00 | 5.99 | 0.04 | 98.06 | 93.71 | 4.64 | 0.03 |
| 137.32 | -0.14 | 0.00 | 9.71 | 0.03 | 134.29 | 116.38 | 15.39 | 0.05 |
| 124.46 | -0.23 | 0.00 | 11.87 | 0.01 | 122.19 | 106.37 | 14.87 | 0.01 |
| 156.86 | -2.85 | -0.03 | 7.08 | 0.08 | 150.63 | 126.60 | 18.98 | 0.21 |
| 124.31 | 0.64 | 0.01 | 16.81 | 0.26 | 121.23 | 101.01 | 20.02 | 0.31 |
| 101.32 | 0.35 | 0.09 | 10.24 | 2.82 | 99.03 | 90.03 | 10.00 | 2.78 |
| 104.32 | 0.33 | 0.07 | 13.54 | 2.79 | 101.63 | 90.27 | 12.58 | 2.63 |
| 102.74 | 0.55 | 0.00 | 4.16 | 0.02 | 100.77 | 98.57 | 2.23 | 0.01 |
| 104.80 | 0.44 | 0.01 | 7.90 | 0.11 | 102.72 | 94.84 | 8.31 | 0.12 |
| 81.98 | 0.50 | 0.01 | -3.81 | -0.10 | 81.52 | 83.31 | -2.15 | -0.06 |
| 96.90 | 0.20 | 0.00 | -0.56 | -0.01 | 95.80 | 92.90 | 3.12 | 0.07 |
| 88.64 | -0.82 | -0.05 | 0.53 | 0.04 | 87.44 | 84.92 | 2.97 | 0.21 |
| 82.83 | -2.55 | -0.07 | -7.07 | -0.23 | 82.19 | 81.44 | 0.92 | 0.03 |
| 94.07 | 0.56 | 0.01 | 6.77 | 0.09 | 91.62 | 88.61 | 3.40 | 0.05 |
| 79.77 | -4.99 | -0.08 | -16.08 | -0.32 | 80.30 | 81.00 | -0.86 | -0.02 |
| 89.80 | 0.58 | 0.01 | 10.60 | 0.14 | 87.57 | 82.08 | 6.69 | 0.09 |
| 94.46 | 0.20 | 0.00 | 3.98 | 0.01 | 93.18 | 90.16 | 3.35 | 0.01 |
| 74.18 | 0.71 | 0.00 | 2.61 | 0.00 | 73.98 | 69.33 | 6.71 | 0.00 |
| 94.08 | 0.47 | 0.01 | 6.12 | 0.10 | 92.67 | 88.86 | 4.29 | 0.07 |
| 93.11 | 0.48 | 0.00 | 3.92 | 0.03 | 91.81 | 90.05 | 1.95 | 0.02 |
| 110.59 | -1.07 | -0.03 | 6.54 | 0.17 | 108.35 | 100.83 | 7.46 | 0.20 |
| 99.26 | 0.46 | 0.00 | 6.50 | 0.03 | 97.41 | 92.70 | 5.08 | 0.03 |
| 131.71 | -4.15 | -0.03 | 3.02 | 0.03 | 129.66 | 117.91 | 9.97 | 0.09 |
| 102.80 | 0.46 | 0.00 | 7.15 | 0.03 | 100.63 | 96.05 | 4.77 | 0.02 |
| 102.20 | 0.48 | 0.00 | 10.03 | 0.08 | 99.58 | 92.42 | 7.75 | 0.07 |
| 94.80 | -0.04 | 0.00 | 2.81 | 0.19 | 94.00 | 92.65 | 1.46 | 0.10 |
| 104.16 | -0.30 | 0.00 | 5.26 | 0.04 | 102.11 | 98.56 | 3.60 | 0.03 |

Footnote:①Since the Indices have adopted 2019 weights, the direction and extent of their effects on General Index may not correspond with those comparing with the previous period.

Note:1.WPI based on the "Standard Industrial Classification System of The Republic of China(Rev. 10,2016)"

2.The trade term of import petroleum is f.o.b. (free on board), the ownership transferred to buyer as seller deliver petroleum on board the ship. That the timing and base of price valuation will be f.o.b. cargo plus insurance and freight fee.

# 表 2-1 躉售物價指數變動分析表（續完）

指數基期：民國105年=100

| 類別 Groups | | 行業碼 Industry Code | 項數 Item | 109年12月相對重要性 Relative Importance, December 2020 (‰) | 本年7月份指數 This Month Index |
|---|---|---|---|---|---|
| ⑵其他專用生產機械 | Other Special-purpose Machinery | 292 | 29 | 43.71 | 87.47 |
| ⑶通用機械 | General-Purpose Machinery | 293 | 51 | 24.27 | 103.83 |
| 19.運輸工具及零件 | Transport Equipment and Parts | 30; 312~319 | 43 | 43.52 | 99.63 |
| ⑴汽車 | Motor Vehicles | 301 | 11 | 16.37 | 100.13 |
| ⑵汽車零件 | Parts for Motor Vehicles | 302; 303 | 18 | 13.55 | 100.21 |
| ⑶機車及其零件 | Motorcycles and Parts | 312 | 8 | 5.81 | 103.68 |
| ⑷其他運輸工具及零件 | Other Transport Equipment and Parts | 313; 319 | 6 | 7.79 | 95.48 |
| 20.家具及裝設品 | Furniture and Fixtures | 32 | 10 | 4.81 | 110.37 |
| 21.雜項工業製品 | Miscellaneous Products | 331; 332; 3392; 3399 | 27 | 9.73 | 104.02 |
| ⑴育樂用品 | Sport and Recreational Goods | 331 | 9 | 4.52 | 99.55 |
| ⑵醫療器材及用品 | Medical Instruments and Supplies | 332 | 11 | 3.38 | 99.06 |
| ⑶其他雜項工業製品 | Other Miscellaneous Products | 3392; 3399 | 7 | 1.83 | 121.29 |
| 四.水電燃氣 | Water, Electricity & Gas Supply | - | 9 | 30.00 | 121.92 |
| 1.水 | Water Supply | 36 | 1 | 1.42 | 106.69 |
| 2.電 | Electricity Supply | 351 | 6 | 24.20 | 117.92 |
| 3.燃氣 | Gas Supply | 352 | 2 | 4.38 | 162.28 |
| 內銷品按加工階段別分類指數 | Domestic Sales by Stage of Processing | | 1,614 | 600.65 | 123.93 |
| 一.原材料 | Crude Materials | | 154 | 58.13 | 220.53 |
| 1.國產內銷品 | Domestic Sales Excluding Imports | | 129 | 10.14 | 110.19 |
| 2.進口品 | Imports | | 25 | 48.00 | 249.60 |
| 二.中間產品 | Intermediate Materials | | 744 | 375.06 | 119.90 |
| 1.國產內銷品 | Domestic Sales Excluding Imports | | 465 | 182.79 | 127.06 |
| 2.進口品 | Imports | | 279 | 192.27 | 112.63 |
| 三.最終產品 | Finished Goods | | 716 | 167.46 | 102.13 |
| 1.資本用品 | Capital Goods | | 174 | 66.79 | 92.47 |
| ⑴國產內銷品 | Domestic Sales Excluding Imports | | 105 | 14.18 | 107.56 |
| ⑵進口品 | Imports | | 69 | 52.60 | 87.95 |
| 2.消費用品 | Consumer Goods | | 542 | 100.67 | 107.90 |
| ⑴耐久用品 | Durable Consumer Goods | | 179 | 32.40 | 99.13 |
| ①國產內銷品 | Domestic Sales Excluding Imports | | 107 | 11.34 | 104.05 |
| ②進口品 | Imports | | 72 | 21.05 | 95.79 |
| ⑵非耐久用品 | Non-durable Consumer Goods | | 363 | 68.28 | 112.23 |
| ①國產內銷品 | Domestic Sales Excluding Imports | | 267 | 47.98 | 113.78 |
| ②進口品 | Imports | | 96 | 20.30 | 107.41 |

附註：①因改基變更權數結構，致與上年同月及上年同期比較之各類指數對總指數之影響方向及幅度不必然與漲跌方向一致。

說明：1.108年基期WPI基本分類原則採行業標準分類(第10次修訂)架構之產品。

2.進口原油，交貨條件為船上交貨，賣方將原油運至出口港並裝船，所有權即移轉至買方，故其計價時點及基礎為原油裝船時的合約價格，加上運費及保險費。

# Table 2-1 The Changes of Wholesale Price Indices (Cont. End)

Indices Base Period：2016=100

| 本年6月份指數 Previous Month Index r | 本月指數與各期比較 Compared with Each Period | | | | 本年前7月指數平均與上年同期比較 Compared with the Same Period (Jan.- Jul.)of Previous Year | | | |
|---|---|---|---|---|---|---|---|---|
| | 與上月比較 Compared with Previous Month (%) | 對總指數影響 Effects on All Items Index (百分點) | 與上年同月比較 Compared with the Same Month of Previous Year (%) | 對總指數影響 Effects on All Items Index (百分點)① | 本年平均 This Period (Average) | 上年平均 Previous Period (Average) | 漲跌率 Percent Change (%) | 對總指數影響 Effects on All Items Index (百分點)① |
| 87.86 | -0.44 | -0.01 | -0.36 | -0.01 | 87.87 | 88.97 | -1.24 | -0.05 |
| 103.13 | 0.68 | 0.01 | 7.48 | 0.17 | 101.19 | 95.90 | 5.52 | 0.13 |
| | | | | | | | | |
| 99.47 | 0.16 | 0.01 | 3.79 | 0.15 | 98.44 | 95.57 | 3.00 | 0.12 |
| 100.01 | 0.12 | 0.00 | 1.77 | 0.03 | 99.71 | 98.18 | 1.56 | 0.02 |
| 100.01 | 0.20 | 0.00 | 5.28 | 0.07 | 98.67 | 93.69 | 5.32 | 0.07 |
| 103.54 | 0.14 | 0.00 | 4.09 | 0.02 | 102.27 | 99.53 | 2.75 | 0.02 |
| 95.32 | 0.17 | 0.00 | 5.19 | 0.04 | 93.54 | 91.54 | 2.18 | 0.02 |
| | | | | | | | | |
| 109.80 | 0.52 | 0.00 | 11.32 | 0.05 | 106.74 | 97.33 | 9.67 | 0.04 |
| | | | | | | | | |
| 103.25 | 0.75 | 0.01 | 7.58 | 0.07 | 101.27 | 95.73 | 5.79 | 0.05 |
| | | | | | | | | |
| 98.83 | 0.73 | 0.00 | 9.67 | 0.04 | 96.68 | 90.73 | 6.56 | 0.03 |
| 98.33 | 0.74 | 0.00 | 5.20 | 0.02 | 96.73 | 92.78 | 4.26 | 0.01 |
| 120.31 | 0.81 | 0.00 | 7.02 | 0.01 | 118.08 | 110.75 | 6.62 | 0.01 |
| | | | | | | | | |
| 115.02 | 6.00 | 0.17 | 23.71 | 0.67 | 108.34 | 94.97 | 14.08 | 0.40 |
| 106.69 | 0.00 | 0.00 | 0.12 | 0.00 | 106.69 | 105.01 | 1.60 | 0.00 |
| 110.28 | 6.93 | 0.15 | 16.73 | 0.38 | 105.10 | 97.46 | 7.84 | 0.18 |
| 156.22 | 3.88 | 0.02 | 67.51 | 0.29 | 139.25 | 92.14 | 51.13 | 0.22 |
| | | | | | | | | |
| 125.36 | -1.14 | -0.69 | 13.36 | 8.09 | 120.91 | 105.37 | 14.75 | 8.92 |
| | | | | | | | | |
| 227.38 | -3.01 | -0.29 | 49.44 | 3.55 | 202.43 | 134.95 | 50.00 | 3.40 |
| 110.06 | 0.12 | 0.00 | 4.12 | 0.04 | 106.24 | 102.01 | 4.15 | 0.04 |
| 258.24 | -3.35 | -0.29 | 56.82 | 3.51 | 227.88 | 144.28 | 57.94 | 3.36 |
| | | | | | | | | |
| 121.27 | -1.13 | -0.42 | 10.08 | 3.83 | 118.18 | 104.75 | 12.82 | 4.85 |
| 128.31 | -0.97 | -0.18 | 8.91 | 1.68 | 125.46 | 111.35 | 12.67 | 2.37 |
| 114.08 | -1.27 | -0.24 | 11.24 | 2.14 | 110.83 | 98.09 | 12.99 | 2.48 |
| | | | | | | | | |
| 102.01 | 0.12 | 0.02 | 4.65 | 0.72 | 100.90 | 96.83 | 4.20 | 0.67 |
| 92.68 | -0.23 | -0.01 | 1.05 | 0.06 | 92.44 | 91.92 | 0.57 | 0.03 |
| 107.79 | -0.21 | 0.00 | 4.16 | 0.06 | 106.77 | 101.68 | 5.01 | 0.07 |
| 88.15 | -0.23 | -0.01 | 0.15 | 0.01 | 88.11 | 88.71 | -0.68 | -0.03 |
| 107.54 | 0.33 | 0.03 | 6.92 | 0.66 | 105.85 | 99.36 | 6.53 | 0.63 |
| 98.98 | 0.15 | 0.00 | 2.90 | 0.09 | 98.03 | 95.55 | 2.60 | 0.08 |
| 104.14 | -0.09 | 0.00 | 2.58 | 0.03 | 103.66 | 100.41 | 3.24 | 0.03 |
| 95.52 | 0.28 | 0.00 | 3.08 | 0.06 | 94.34 | 92.27 | 2.24 | 0.04 |
| 111.78 | 0.40 | 0.02 | 8.75 | 0.57 | 109.71 | 101.27 | 8.33 | 0.55 |
| 113.26 | 0.46 | 0.02 | 9.18 | 0.42 | 111.31 | 102.04 | 9.08 | 0.42 |
| 107.11 | 0.28 | 0.00 | 7.68 | 0.15 | 104.83 | 98.38 | 6.56 | 0.13 |

Footnote:①Since the Indices have adopted 2019 weights, the direction and extent of their effects on General Index may not correspond with those comparing with the previous period.

Note:1.WPI based on the "Standard Industrial Classification System of The Republic of China(Rev. 10,2016)"

2.The trade term of import petroleum is f.o.b. (free on board), the ownership transferred to buyer as seller deliver petroleum on board the ship. That the timing and base of price valuation will be f.o.b. cargo plus insurance and freight fee.

# 表 2-2 躉售物價依內外銷別分類指數
# Table 2-2 Wholesale Price Indices by Waygoing

指數基期：民國105年=100

| 類別 | 總指數 All Items | 依內外銷 By Waygoing | | | |
|---|---|---|---|---|---|
| | | 內銷品 Domestic Sales | 國產內銷品 Domestic Sales Excluding Imports | 進口品 Imports | 出口品 Exports |
| 項數 | 1,195 | 900 | 596 | 304 | 295 |
| 權數(千分比)① | 1,000.00 | 597.98 | 257.00 | 340.98 | 402.02 |
| 定基指數 | | | | | |
| 民國102年 | 113.72 | 117.52 | 113.92 | 121.05 | 107.70 |
| 民國103年 | 113.08 | 116.40 | 114.24 | 118.52 | 107.81 |
| 民國104年 | 103.07 | 103.25 | 103.33 | 103.18 | 102.78 |
| 民國105年 | 100.00 | 100.00 | 100.00 | 100.00 | 100.00 |
| 民國106年 | 100.90 | 102.39 | 103.44 | 101.36 | 98.54 |
| 民國107年 | 104.56 | 107.50 | 107.30 | 107.57 | 99.97 |
| 民國108年 | 102.20 | 105.45 | 104.72 | 105.99 | 97.15 |
| 民國109年 | 94.26 | 96.89 | 98.74 | 95.15 | 90.15 |
| 民國110年 | 103.18 | 107.88 | 110.83 | 105.17 | 96.08 |
| 7月 | 104.54 | 109.32 | 112.38 | 106.51 | 97.34 |
| 8月 | 104.99 | 110.03 | 113.89 | 106.62 | 97.42 |
| 9月 | 105.21 | 110.33 | 113.87 | 107.17 | 97.54 |
| 10月 | 107.34 | 112.45 | 115.19 | 109.87 | 99.66 |
| 11月 | 107.52 | 112.68 | 115.91 | 109.72 | 99.77 |
| 12月 | 106.75 | 111.53 | 114.32 | 108.93 | 99.53 |
| 民國111年 | | | | | |
| 1月 | 107.78 | 112.97 | 114.91 | 110.99 | 99.98 |
| 2月 | 109.97 | 115.25 | 116.11 | 114.09 | 102.05 |
| 3月 | 114.48 | 120.31 | 119.68 | 120.24 | 105.77 |
| 4月 r | 117.37 | 123.13 | 122.00 | 123.44 | 108.74 |
| 5月 r | 119.45 | 125.44 | 122.77 | 126.91 | 110.48 |
| 6月 r | 119.65 | 125.36 | 122.47 | 126.99 | 111.08 |
| 7月 | 118.25 | 123.93 | 121.71 | 125.06 | 109.72 |
| 年增率(%) | | | | | |
| 民國102年 | -2.43 | -2.67 | -0.71 | -4.45 | -2.06 |
| 民國103年 | -0.56 | -0.95 | 0.28 | -2.09 | 0.10 |
| 民國104年 | -8.85 | -11.30 | -9.55 | -12.94 | -4.67 |
| 民國105年 | -2.98 | -3.15 | -3.22 | -3.08 | -2.70 |
| 民國106年 | 0.90 | 2.39 | 3.44 | 1.36 | -1.46 |
| 民國107年 | 3.63 | 4.99 | 3.73 | 6.13 | 1.45 |
| 民國108年 | -2.26 | -1.91 | -2.40 | -1.47 | -2.82 |
| 民國109年 | -7.77 | -8.12 | -5.71 | -10.23 | -7.21 |
| 民國110年 | 9.46 | 11.34 | 12.24 | 10.53 | 6.58 |
| 7月 | 12.04 | 13.95 | 14.74 | 13.20 | 9.13 |
| 8月 | 11.82 | 13.97 | 15.79 | 12.42 | 8.53 |
| 9月 | 12.09 | 14.21 | 15.00 | 13.56 | 8.87 |
| 10月 | 15.21 | 17.09 | 16.64 | 17.45 | 12.34 |
| 11月 | 14.58 | 16.18 | 16.41 | 15.96 | 12.15 |
| 12月 | 12.64 | 13.42 | 13.20 | 13.61 | 11.47 |
| 民國111年 | | | | | |
| 1月 | 11.30 | 11.83 | 11.14 | 12.36 | 10.48 |
| 2月 | 12.12 | 12.55 | 11.15 | 13.66 | 11.49 |
| 3月 | 14.16 | 15.16 | 11.93 | 17.71 | 12.63 |
| 4月 r | 15.57 | 16.40 | 12.48 | 19.51 | 14.31 |
| 5月 r | 16.92 | 17.39 | 11.51 | 22.11 | 16.20 |
| 6月 r | 16.32 | 16.38 | 10.31 | 21.24 | 16.27 |
| 7月 | 13.11 | 13.36 | 8.30 | 17.42 | 12.72 |

附註：①以108年結構為權數。

說明：由於受查者延誤或更正報價，最近3個月資料均可能修正。

# 表 2-3 躉售物價基本分類指數
# Table 2-3 Wholesale Price Indices by Basic Group

Indices Base Period：2016=100

| 總指數 All Items | 農林漁牧業產品 Agriculture, Forestry, Fishing and Animal Husbandry Products | 農產品 Farm Products | 稻穀雜糧 Cereals | 稻穀 Rice | 雜糧 Cereals (except Rice) | 蔬菜 Vegetables | 水果 Fruits | | Groups |
|---|---|---|---|---|---|---|---|---|---|
| - | - | 011 | 0111;0112 | 0111 | 0112 | 0114;0116 | 0115 | | Industry Code |
| 1,195 | 138 | 96 | 9 | 3 | 6 | 53 | 25 | | Item |
| 1,000.00 | 28.26 | 16.17 | 5.65 | 1.60 | 4.05 | 3.25 | 4.60 | | Weight(‰)① |
| | | | | FIXED INDEX | | | | | |
| 113.72 | 90.88 | 91.20 | 117.88 | 92.55 | 130.02 | 70.23 | 78.44 | | 2013 |
| 113.08 | 95.24 | 91.36 | 117.90 | 100.06 | 126.45 | 64.07 | 83.36 | | 2014 |
| 103.07 | 93.66 | 90.41 | 101.71 | 96.97 | 103.99 | 78.19 | 84.36 | | 2015 |
| 100.00 | 100.00 | 100.00 | 100.00 | 100.00 | 100.00 | 100.00 | 100.00 | | 2016 |
| 100.90 | 95.68 | 91.95 | 97.15 | 99.03 | 96.25 | 75.24 | 91.53 | | 2017 |
| 104.56 | 92.42 | 84.62 | 92.76 | 91.96 | 92.91 | 70.66 | 75.43 | | 2018 |
| 102.20 | 93.99 | 87.89 | 92.60 | 90.62 | 93.20 | 83.15 | 82.18 | | 2019 |
| 94.26 | 91.43 | 85.55 | 91.95 | 90.48 | 92.35 | 78.57 | 78.14 | | 2020 |
| 103.18 | 101.82 | 99.54 | 114.57 | 94.43 | 122.36 | 87.61 | 88.16 | | 2021 |
| 104.54 | 101.15 | 97.25 | 116.40 | 91.57 | 126.08 | 96.11 | 75.54 | | JUL. |
| 104.99 | 109.06 | 109.60 | 118.01 | 92.02 | 128.15 | 139.08 | 79.08 | | AUG. |
| 105.21 | 104.66 | 104.51 | 115.77 | 92.07 | 124.99 | 108.66 | 89.69 | | SEP. |
| 107.34 | 107.92 | 108.74 | 116.68 | 91.78 | 126.38 | 103.37 | 102.24 | | OCT. |
| 107.52 | 107.70 | 106.46 | 118.91 | 91.35 | 129.68 | 91.86 | 100.73 | | NOV. |
| 106.75 | 106.19 | 104.26 | 119.89 | 93.88 | 130.03 | 75.28 | 102.07 | | DEC. |
| | | | | | | | | | 2022 |
| 107.78 | 104.89 | 102.03 | 121.84 | 94.05 | 132.70 | 65.09 | 95.12 | | JAN. |
| 109.97 | 105.42 | 102.89 | 126.25 | 94.04 | 138.87 | 82.18 | 81.87 | | FEB. |
| 114.48 | 109.27 | 107.57 | 132.15 | 93.89 | 147.18 | 82.11 | 89.07 | | MAR. |
| 117.37 | 114.75 | 112.45 | 137.57 | 95.31 | 154.21 | 85.91 | 94.37 | r | APR. |
| 119.45 | 117.05 | 114.37 | 142.81 | 95.77 | 161.36 | 79.17 | 98.62 | r | MAY |
| 119.65 | 117.27 | 115.42 | 147.09 | 93.51 | 168.26 | 85.00 | 99.96 | r | JUN. |
| 118.25 | 115.85 | 112.51 | 145.17 | 94.63 | 165.12 | 83.35 | 93.85 | | JUL. |
| | | | | ANNUAL CHANGE (%) | | | | | |
| -2.43 | -5.47 | -6.24 | -4.10 | -3.46 | -4.34 | -3.65 | -4.92 | | 2013 |
| -0.56 | 4.80 | 0.18 | 0.02 | 8.11 | -2.75 | -8.77 | 6.27 | | 2014 |
| -8.85 | -1.66 | -1.04 | -13.73 | -3.09 | -17.76 | 22.04 | 1.20 | | 2015 |
| -2.98 | 6.77 | 10.61 | -1.68 | 3.12 | -3.84 | 27.89 | 18.54 | | 2016 |
| 0.90 | -4.32 | -8.05 | -2.85 | -0.97 | -3.75 | -24.76 | -8.47 | | 2017 |
| 3.63 | -3.41 | -7.97 | -4.52 | -7.14 | -3.47 | -6.09 | -17.59 | | 2018 |
| -2.26 | 1.70 | 3.86 | -0.17 | -1.46 | 0.31 | 17.68 | 8.95 | | 2019 |
| -7.77 | -2.72 | -2.66 | -0.70 | -0.15 | -0.91 | -5.51 | -4.92 | | 2020 |
| 9.46 | 11.36 | 16.35 | 24.60 | 4.37 | 32.50 | 11.51 | 12.82 | | 2021 |
| 12.04 | 11.83 | 18.12 | 30.36 | 2.99 | 41.20 | 21.38 | 5.90 | | JUL. |
| 11.82 | 18.24 | 25.00 | 32.36 | 3.98 | 43.55 | 42.05 | 7.26 | | AUG. |
| 12.09 | 11.84 | 20.32 | 26.48 | 3.95 | 35.11 | 17.92 | 18.04 | | SEP. |
| 15.21 | 16.95 | 24.54 | 25.58 | 4.77 | 33.34 | 8.24 | 33.63 | | OCT. |
| 14.58 | 14.95 | 19.43 | 24.68 | 5.66 | 31.51 | -5.02 | 30.36 | | NOV. |
| 12.64 | 14.80 | 16.49 | 23.81 | 2.13 | 31.96 | -11.78 | 25.70 | | DEC. |
| | | | | | | | | | 2022 |
| 11.30 | 7.05 | 5.44 | 15.72 | -0.24 | 21.26 | -32.31 | 13.71 | | JAN. |
| 12.12 | 10.33 | 11.75 | 16.16 | -4.72 | 23.54 | 31.11 | -3.72 | | FEB. |
| 14.16 | 14.56 | 17.47 | 18.95 | -5.13 | 27.24 | 40.43 | 3.33 | | MAR. |
| 15.57 | 19.38 | 23.59 | 22.60 | -1.80 | 30.69 | 39.55 | 13.92 | r | APR. |
| 16.92 | 16.29 | 16.73 | 23.38 | -0.95 | 31.08 | 22.18 | 1.79 | r | MAY |
| 16.32 | 17.88 | 22.45 | 26.67 | -1.34 | 35.27 | -8.84 | 35.06 | r | JUN. |
| 13.11 | 14.53 | 15.69 | 24.72 | 3.34 | 30.96 | -13.28 | 24.24 | | JUL. |

Footmote:①Weight is based on 2019.

Note:All data are subject to revision 3 months after original publication due to late reports or corrections by respondents.

# 表 2-3 躉售物價基本分類指數（續1）

指數基期：民國105年=100

| 類別 | 花卉 Flowers | 特用作物及其他 Special Crops & Other | 禽畜產品 Poultry & Livestock Products | 家畜及其產品 Livestock & Related Products | 家禽及其產品 Poultry & Related Products | 林產品 Forest Products | 水產品 Fishery Products |
|---|---|---|---|---|---|---|---|
| 行業碼 | 0117 | 0113;0119 | 012 | 0121;0122;0129 | 0123;0124 | 02 | 03 |
| 項數 | 5 | 4 | 6 | 3 | 3 | 2 | 34 |
| 權數(千分比)① | 1.09 | 1.60 | 7.16 | 4.19 | 2.97 | 0.16 | 4.78 |
| 定基指數 | | | | | | | |
| 民國102年 | 103.54 | 84.20 | 89.39 | 89.09 | 89.80 | 95.79 | 91.57 |
| 民國103年 | 104.51 | 90.67 | 102.65 | 105.61 | 98.53 | 102.91 | 95.94 |
| 民國104年 | 101.34 | 95.21 | 99.56 | 99.02 | 100.30 | 101.69 | 94.55 |
| 民國105年 | 100.00 | 100.00 | 100.00 | 100.00 | 100.00 | 100.00 | 100.00 |
| 民國106年 | 97.97 | 118.52 | 98.11 | 107.28 | 85.41 | 103.22 | 101.77 |
| 民國107年 | 95.66 | 94.98 | 98.07 | 101.08 | 93.87 | 108.70 | 104.70 |
| 民國108年 | 105.38 | 80.94 | 95.87 | 102.57 | 86.68 | 103.90 | 106.33 |
| 民國109年 | 99.33 | 83.88 | 96.66 | 100.58 | 91.26 | 90.16 | 98.73 |
| 民國110年 | 105.10 | 96.46 | 104.49 | 108.79 | 98.88 | 106.87 | 99.75 |
| 7月 | 95.05 | 95.71 | 107.30 | 119.51 | 92.32 | 118.22 | 99.67 |
| 8月 | 115.95 | 102.17 | 109.52 | 120.13 | 96.42 | 117.71 | 98.47 |
| 9月 | 112.27 | 90.16 | 104.56 | 110.44 | 97.08 | 113.43 | 98.08 |
| 10月 | 118.48 | 96.63 | 102.03 | 108.41 | 93.98 | 116.38 | 106.66 |
| 11月 | 101.91 | 103.32 | 106.05 | 108.45 | 102.66 | 115.89 | 107.98 |
| 12月 | 101.48 | 108.33 | 105.64 | 105.63 | 105.11 | 111.60 | 107.66 |
| 民國111年 | | | | | | | |
| 1月 | 114.11 | 116.48 | 105.69 | 106.18 | 104.57 | 103.75 | 108.24 |
| 2月 | 109.35 | 120.05 | 103.78 | 102.21 | 105.09 | 106.38 | 111.35 |
| 3月 | 106.36 | 125.80 | 106.23 | 105.43 | 106.62 | 110.54 | 113.81 |
| 4月 r | 106.11 | 131.72 | 113.29 | 111.62 | 114.68 | 117.13 | 118.74 |
| 5月 r | 91.64 | 140.91 | 119.41 | 117.42 | 121.15 | 121.48 | 116.09 |
| 6月 r | 99.58 | 118.18 | 118.43 | 118.19 | 118.11 | 126.28 | 114.72 |
| 7月 | 125.72 | 105.85 | 117.66 | 119.67 | 114.68 | 119.69 | 118.60 |
| 年增率 (%) | | | | | | | |
| 民國102年 | 1.61 | -9.31 | 2.48 | 1.52 | 4.15 | 8.09 | -10.02 |
| 民國103年 | 0.94 | 7.68 | 14.83 | 18.54 | 9.72 | 7.43 | 4.77 |
| 民國104年 | -3.03 | 5.01 | -3.01 | -6.24 | 1.80 | -1.19 | -1.45 |
| 民國105年 | -1.32 | 5.03 | 0.44 | 0.99 | -0.30 | -1.66 | 5.76 |
| 民國106年 | -2.03 | 18.52 | -1.89 | 7.28 | -14.59 | 3.22 | 1.77 |
| 民國107年 | -2.36 | -19.86 | -0.04 | -5.78 | 9.91 | 5.31 | 2.88 |
| 民國108年 | 10.16 | -14.78 | -2.24 | 1.47 | -7.66 | -4.42 | 1.56 |
| 民國109年 | -5.74 | 3.63 | 0.82 | -1.94 | 5.28 | -13.22 | -7.15 |
| 民國110年 | 5.81 | 15.00 | 8.10 | 8.16 | 8.35 | 18.53 | 1.03 |
| 7月 | -13.83 | 28.30 | 8.24 | 9.08 | 8.73 | 33.57 | -0.58 |
| 8月 | 4.55 | 20.48 | 8.37 | 8.92 | 9.00 | 34.26 | 9.29 |
| 9月 | 9.86 | 13.94 | 6.59 | 6.85 | 6.82 | 29.04 | -6.44 |
| 10月 | 31.08 | 22.21 | 5.82 | 8.07 | 3.23 | 32.46 | 8.56 |
| 11月 | 9.26 | 25.82 | 9.17 | 10.86 | 6.84 | 31.20 | 8.82 |
| 12月 | -1.74 | 30.82 | 9.69 | 7.16 | 12.85 | 26.67 | 16.52 |
| 民國111年 | | | | | | | |
| 1月 | -4.73 | 31.16 | 4.81 | 1.00 | 9.77 | 15.69 | 17.75 |
| 2月 | -8.28 | 25.20 | 2.57 | 0.92 | 4.54 | 16.66 | 18.12 |
| 3月 | -3.48 | 35.63 | 5.87 | 6.83 | 4.76 | 16.48 | 18.02 |
| 4月 r | 19.74 | 33.89 | 10.56 | 8.67 | 12.81 | 13.87 | 18.76 |
| 5月 r | 1.09 | 36.46 | 13.52 | 7.77 | 20.90 | 16.26 | 19.39 |
| 6月 r | 13.66 | 43.91 | 8.89 | 1.79 | 18.68 | 18.99 | 16.28 |
| 7月 | 32.27 | 10.59 | 9.66 | 0.13 | 24.22 | 1.24 | 18.99 |

附註：①以108年結構為權數。

說明：由於受查者延誤或更正報價，最近3個月資料均可能修正。

# Table 2-3 Wholesale Price Indices by Basic Group (Cont. 1)

Indices Base Period：2016=100

| 魚類 Fish | 捕撈魚類 Fishing Fish | 養殖魚類 Aquaculture Fish | 其他水產品 Other Fishery Products | 土石及礦產品 Quarrying and Mining Products | 石油及天然氣 Crude Petroleum and Natural Gas | 其他礦產品及土石採取 Quarrying Products & Other Mining Products | | Groups |
|---|---|---|---|---|---|---|---|---|
| - | - | - | - | - | 05 | 06 | | Industry Code |
| 27 | 18 | 9 | 7 | 12 | 3 | 9 | | Item |
| 4.01 | 3.25 | 0.76 | 0.77 | 50.59 | 36.08 | 14.51 | | Weight(‰)① |
| | | | FIXED | INDEX | | | | |
| 93.18 | 93.88 | 90.93 | 84.66 | 194.34 | 232.69 | 129.65 | | 2013 |
| 97.46 | 97.24 | 98.18 | 89.39 | 181.45 | 217.88 | 119.98 | | 2014 |
| 94.68 | 95.45 | 92.21 | 93.98 | 114.81 | 120.69 | 104.89 | | 2015 |
| 100.00 | 100.00 | 100.00 | 100.00 | 100.00 | 100.00 | 100.00 | | 2016 |
| 101.60 | 103.26 | 96.24 | 102.50 | 122.24 | 119.35 | 127.11 | | 2017 |
| 107.46 | 107.70 | 112.53 | 95.11 | 155.20 | 160.29 | 146.11 | | 2018 |
| 103.19 | 103.01 | 110.04 | 118.96 | 151.60 | 153.98 | 148.17 | | 2019 |
| 94.38 | 93.26 | 105.24 | 115.87 | 107.76 | 99.26 | 126.87 | | 2020 |
| 102.15 | 105.74 | 91.49 | 89.98 | 157.09 | 146.77 | 181.23 | | 2021 |
| 103.23 | 106.10 | 95.56 | 84.63 | 163.21 | 152.92 | 187.19 | | JUL. |
| 102.04 | 105.12 | 93.49 | 83.37 | 162.64 | 150.70 | 190.70 | | AUG. |
| 101.33 | 105.24 | 89.34 | 84.41 | 168.95 | 157.10 | 196.76 | | SEP. |
| 110.36 | 116.60 | 89.11 | 91.04 | 177.86 | 168.79 | 198.74 | | OCT. |
| 111.26 | 117.83 | 88.67 | 94.28 | 175.76 | 165.88 | 198.66 | | NOV. |
| 110.73 | 116.13 | 92.96 | 94.91 | 171.19 | 160.30 | 196.58 | | DEC. |
| | | | | | | | | 2022 |
| 111.20 | 116.32 | 94.58 | 95.99 | 189.12 | 178.05 | 214.82 | | JAN. |
| 115.96 | 120.71 | 101.12 | 91.67 | 204.42 | 190.65 | 236.67 | | FEB. |
| 119.19 | 124.76 | 101.06 | 90.64 | 235.07 | 228.15 | 250.22 | | MAR. |
| 124.96 | 131.32 | 103.84 | 91.80 | 245.13 | 227.61 | 286.25 | r | APR. |
| 122.14 | 127.01 | 107.02 | 89.95 | 267.29 | 253.16 | 299.92 | r | MAY |
| 120.27 | 125.32 | 104.31 | 90.80 | 274.05 | 254.97 | 318.81 | r | JUN. |
| 125.49 | 127.66 | 121.69 | 88.65 | 264.91 | 243.53 | 315.38 | | JUL. |
| | | | ANNUAL | CHANGE | (%) | | | |
| -12.44 | -12.60 | -11.91 | 8.62 | -4.07 | -2.60 | -9.22 | | 2013 |
| 4.59 | 3.58 | 7.97 | 5.59 | -6.63 | -6.36 | -7.46 | | 2014 |
| -2.85 | -1.84 | -6.08 | 5.13 | -36.73 | -44.61 | -12.58 | | 2015 |
| 5.62 | 4.77 | 8.45 | 6.41 | -12.90 | -17.14 | -4.66 | | 2016 |
| 1.60 | 3.26 | -3.76 | 2.50 | 22.24 | 19.35 | 27.11 | | 2017 |
| 5.77 | 4.30 | 16.93 | -7.21 | 26.96 | 34.30 | 14.95 | | 2018 |
| -3.97 | -4.35 | -2.21 | 25.08 | -2.32 | -3.94 | 1.41 | | 2019 |
| -8.54 | -9.47 | -4.36 | -2.60 | -28.92 | -35.54 | -14.38 | | 2020 |
| 8.23 | 13.38 | -13.07 | -22.34 | 45.78 | 47.86 | 42.85 | | 2021 |
| 15.43 | 23.04 | -13.19 | -40.29 | 57.77 | 64.52 | 47.73 | | JUL. |
| 9.73 | 16.18 | -15.43 | 4.40 | 53.91 | 54.41 | 54.00 | | AUG. |
| 7.99 | 9.55 | 1.04 | -42.61 | 62.84 | 65.32 | 59.60 | | SEP. |
| 19.08 | 22.62 | 3.17 | -24.11 | 72.95 | 81.53 | 59.30 | | OCT. |
| 17.92 | 21.37 | 2.37 | -20.33 | 65.11 | 71.08 | 55.67 | | NOV. |
| 19.32 | 22.20 | 6.40 | 3.66 | 51.97 | 50.38 | 55.24 | | DEC. |
| | | | | | | | | 2022 |
| 20.83 | 23.38 | 9.32 | 3.89 | 47.84 | 51.64 | 40.67 | | JAN. |
| 23.59 | 26.16 | 12.32 | -5.78 | 50.81 | 49.89 | 52.67 | | FEB. |
| 22.30 | 24.69 | 11.43 | -2.38 | 65.76 | 68.97 | 58.99 | | MAR. |
| 23.30 | 27.03 | 6.92 | -3.23 | 65.83 | 67.57 | 62.51 | r | APR. |
| 22.79 | 24.15 | 16.50 | 2.03 | 74.65 | 79.13 | 66.06 | r | MAY |
| 17.14 | 18.08 | 12.69 | 11.36 | 71.97 | 71.43 | 73.02 | r | JUN. |
| 21.56 | 20.32 | 27.34 | 4.75 | 62.31 | 59.25 | 68.48 | | JUL. |

Footmote:①Weight is based on 2019.

Note:All data are subject to revision 3 months after original publication due to late reports or corrections by respondents.

# 表 2-3 躉售物價基本分類指數（續２）

指數基期：民國105年=100

| 類別 | 製造業產品 Manufacturing Products | 食品及飼品 Food Products and Prepared Animal Feeds | 肉類、水產品及蔬果加工及保藏 Processing and Preserving Products of Meat, Fish, Crustaceans, Molluscs, Fruit & Vegetable | 動植物油脂 Edible Vegetable and Animal Oils & Fats | 乳製品 Dairy Products | 碾磨及穀粉、澱粉製品 Grain Husking, Grain Mill Products, Starches and Starch Products |
|---|---|---|---|---|---|---|
| 行業碼 | - | 08 | 081~083 | 084 | 085 | 086 |
| 項數 | 1,036 | 68 | 17 | 3 | 7 | 6 |
| 權數(千分比)① | 889.78 | 27.94 | 6.30 | 1.05 | 2.56 | 2.76 |
| 定基指數 | | | | | | |
| 民國102年 | 110.75 | 101.47 | 92.48 | 115.78 | 101.98 | 109.33 |
| 民國103年 | 110.19 | 103.01 | 99.58 | 112.30 | 103.29 | 111.08 |
| 民國104年 | 102.58 | 99.87 | 97.75 | 98.01 | 98.76 | 103.54 |
| 民國105年 | 100.00 | 100.00 | 100.00 | 100.00 | 100.00 | 100.00 |
| 民國106年 | 100.20 | 99.79 | 102.14 | 101.19 | 100.53 | 97.11 |
| 民國107年 | 102.85 | 99.87 | 101.06 | 95.42 | 100.96 | 99.18 |
| 民國108年 | 100.28 | 100.23 | 102.05 | 89.79 | 104.30 | 97.23 |
| 民國109年 | 93.68 | 99.27 | 100.21 | 94.26 | 102.19 | 96.44 |
| 民國110年 | 101.30 | 105.54 | 107.06 | 126.96 | 104.86 | 103.97 |
| 7月 | 102.54 | 105.37 | 108.94 | 125.59 | 106.24 | 100.34 |
| 8月 | 102.70 | 106.08 | 110.51 | 129.05 | 106.66 | 101.12 |
| 9月 | 102.86 | 106.53 | 110.58 | 131.12 | 106.69 | 101.83 |
| 10月 | 104.90 | 107.52 | 111.39 | 136.97 | 107.25 | 103.40 |
| 11月 | 105.16 | 108.48 | 111.72 | 144.76 | 107.14 | 105.03 |
| 12月 | 104.51 | 109.22 | 113.57 | 142.57 | 107.01 | 105.33 |
| 民國111年 | | | | | | |
| 1月 | 104.92 | 110.59 | 114.47 | 145.05 | 108.38 | 108.10 |
| 2月 | 106.77 | 111.56 | 114.84 | 149.58 | 108.05 | 109.59 |
| 3月 | 110.42 | 113.81 | 118.62 | 163.71 | 109.77 | 112.16 |
| 4月 r | 112.97 | 116.41 | 123.21 | 178.26 | 112.16 | 112.48 |
| 5月 r | 114.20 | 117.51 | 125.13 | 184.15 | 112.47 | 111.75 |
| 6月 r | 114.01 | 117.54 | 123.00 | 183.27 | 113.92 | 113.70 |
| 7月 | 112.62 | 118.49 | 124.76 | 179.64 | 115.18 | 114.60 |
| 年增率 (%) | | | | | | |
| 民國102年 | -2.43 | 0.49 | -0.64 | -10.39 | 6.71 | 3.89 |
| 民國103年 | -0.51 | 1.52 | 7.68 | -3.01 | 1.28 | 1.60 |
| 民國104年 | -6.91 | -3.05 | -1.84 | -12.72 | -4.39 | -6.79 |
| 民國105年 | -2.52 | 0.13 | 2.30 | 2.03 | 1.26 | -3.42 |
| 民國106年 | 0.20 | -0.21 | 2.14 | 1.19 | 0.53 | -2.89 |
| 民國107年 | 2.64 | 0.08 | -1.06 | -5.70 | 0.43 | 2.13 |
| 民國108年 | -2.50 | 0.36 | 0.98 | -5.90 | 3.31 | -1.97 |
| 民國109年 | -6.58 | -0.96 | -1.80 | 4.98 | -2.02 | -0.81 |
| 民國110年 | 8.13 | 6.32 | 6.84 | 34.69 | 2.61 | 7.81 |
| 7月 | 10.52 | 6.87 | 8.37 | 40.26 | 4.24 | 6.08 |
| 8月 | 10.09 | 7.53 | 9.41 | 42.39 | 4.57 | 7.02 |
| 9月 | 10.26 | 7.79 | 10.03 | 40.31 | 5.22 | 6.01 |
| 10月 | 13.11 | 9.26 | 14.00 | 45.70 | 6.37 | 6.64 |
| 11月 | 12.75 | 9.72 | 14.76 | 50.46 | 6.31 | 6.33 |
| 12月 | 11.10 | 9.67 | 15.71 | 40.04 | 6.90 | 5.32 |
| 民國111年 | | | | | | |
| 1月 | 9.70 | 8.63 | 14.16 | 33.55 | 7.00 | 1.62 |
| 2月 | 10.31 | 7.55 | 12.42 | 29.62 | 5.72 | 0.92 |
| 3月 | 11.54 | 9.64 | 16.16 | 41.48 | 7.27 | 5.58 |
| 4月 r | 12.82 | 11.75 | 19.70 | 46.10 | 8.47 | 8.62 |
| 5月 r | 13.68 | 11.96 | 19.95 | 42.81 | 8.62 | 7.11 |
| 6月 r | 12.95 | 12.11 | 15.79 | 49.33 | 8.89 | 12.01 |
| 7月 | 9.83 | 12.45 | 14.52 | 43.04 | 8.41 | 14.21 |

附註：①以108年結構為權數。

說明：由於受查者延誤或更正報價，最近3個月資料均可能修正。

# Table 2-3 Wholesale Price Indices by Basic Group (Cont. 2)

Indices Base Period：2016=100

| 飼品 Prepared Animal Feeds | 烘焙炊蒸食品 Bakery and Steam Products | 調味品 Seasoning Products | 膳食及菜餚食品 Prepared Meals and Dishes | 其他食品 Other Food Products | 飲料 Beverages | 酒類 Alcoholic Beverages | 非酒精飲料 Non-Alcoholic Beverages | | Groups |
|---|---|---|---|---|---|---|---|---|---|
| 087 | 0891 | 0896 | 0897 | 0892~0895;0899 | 09 | 091 | 092 | | Industry code |
| 4 | 5 | 6 | 3 | 17 | 14 | 6 | 8 | | Item |
| 4.03 | 1.93 | 0.80 | 1.26 | 7.24 | 5.66 | 3.64 | 2.02 | | Weight(‰)① |
| | | | | FIXED INDEX | | | | | |
| 108.54 | 94.90 | 102.29 | 100.07 | 95.90 | 102.49 | 104.51 | 100.11 | | 2013 |
| 106.16 | 97.29 | 102.70 | 101.73 | 97.39 | 101.94 | 103.25 | 100.39 | | 2014 |
| 101.88 | 100.09 | 100.90 | 101.36 | 97.65 | 100.27 | 100.51 | 100.00 | | 2015 |
| 100.00 | 100.00 | 100.00 | 100.00 | 100.00 | 100.00 | 100.00 | 100.00 | | 2016 |
| 97.85 | 98.08 | 99.80 | 101.25 | 101.04 | 98.25 | 97.27 | 99.39 | | 2017 |
| 101.08 | 99.19 | 99.41 | 104.92 | 99.23 | 99.09 | 98.95 | 99.00 | | 2018 |
| 102.69 | 101.36 | 100.15 | 103.84 | 99.20 | 99.75 | 99.16 | 100.36 | | 2019 |
| 100.83 | 101.51 | 100.44 | 104.24 | 98.05 | 100.43 | 100.53 | 99.93 | | 2020 |
| 115.95 | 100.80 | 100.78 | 107.65 | 97.51 | 102.86 | 104.13 | 100.57 | | 2021 |
| 114.46 | 100.47 | 99.84 | 105.75 | 97.74 | 102.78 | 104.00 | 100.59 | | JUL. |
| 114.73 | 100.33 | 101.49 | 106.47 | 97.72 | 102.88 | 103.87 | 101.11 | | AUG. |
| 114.71 | 100.48 | 101.86 | 111.92 | 97.76 | 102.79 | 103.74 | 101.09 | | SEP. |
| 116.68 | 100.94 | 101.63 | 112.11 | 97.94 | 102.87 | 103.90 | 101.03 | | OCT. |
| 118.67 | 100.78 | 101.36 | 112.75 | 98.36 | 102.94 | 103.74 | 101.51 | | NOV. |
| 120.56 | 102.42 | 101.97 | 112.76 | 98.38 | 102.81 | 103.74 | 101.15 | | DEC. |
| | | | | | | | | | 2022 |
| 123.20 | 102.80 | 103.34 | 113.13 | 99.17 | 103.20 | 104.24 | 101.33 | | JAN. |
| 125.74 | 103.44 | 103.62 | 113.17 | 99.80 | 103.41 | 104.45 | 101.54 | | FEB. |
| 126.71 | 103.66 | 104.11 | 113.08 | 100.71 | 103.75 | 104.87 | 101.76 | | MAR. |
| 128.19 | 104.39 | 106.44 | 115.31 | 101.83 | 104.09 | 105.23 | 102.04 | r | APR. |
| 129.48 | 104.99 | 107.10 | 115.91 | 102.62 | 104.34 | 105.60 | 102.06 | r | MAY |
| 130.68 | 105.21 | 107.09 | 115.99 | 102.70 | 104.77 | 105.64 | 103.22 | r | JUN. |
| 132.41 | 105.65 | 108.22 | 117.24 | 103.28 | 104.97 | 105.94 | 103.24 | | JUL. |
| | | | | ANNUAL CHANGE (%) | | | | | |
| 3.95 | 1.70 | -0.37 | 0.27 | -4.89 | 0.84 | 1.12 | 0.49 | | 2013 |
| -2.19 | 2.52 | 0.40 | 1.66 | 1.55 | -0.54 | -1.21 | 0.28 | | 2014 |
| -4.03 | 2.88 | -1.75 | -0.36 | 0.27 | -1.64 | -2.65 | -0.39 | | 2015 |
| -1.85 | -0.09 | -0.89 | -1.34 | 2.41 | -0.27 | -0.51 | 0.00 | | 2016 |
| -2.15 | -1.92 | -0.20 | 1.25 | 1.04 | -1.75 | -2.73 | -0.61 | | 2017 |
| 3.30 | 1.13 | -0.39 | 3.62 | -1.79 | 0.85 | 1.73 | -0.39 | | 2018 |
| 1.59 | 2.19 | 0.74 | -1.03 | -0.03 | 0.67 | 0.21 | 1.37 | | 2019 |
| -1.81 | 0.15 | 0.29 | 0.39 | -1.16 | 0.68 | 1.38 | -0.43 | | 2020 |
| 15.00 | -0.70 | 0.34 | 3.27 | -0.55 | 2.42 | 3.58 | 0.64 | | 2021 |
| 15.12 | -1.39 | -0.47 | 1.39 | -0.03 | 3.16 | 4.75 | 0.73 | | JUL. |
| 16.77 | -1.53 | 1.08 | 2.08 | -0.49 | 3.26 | 4.61 | 1.27 | | AUG. |
| 16.41 | -1.26 | 1.08 | 7.39 | -0.23 | 2.15 | 2.67 | 1.43 | | SEP. |
| 16.60 | -0.40 | 0.79 | 7.47 | 0.74 | 0.78 | 0.43 | 1.47 | | OCT. |
| 16.42 | -0.54 | 0.55 | 8.14 | 1.57 | 0.86 | 0.34 | 1.88 | | NOV. |
| 15.65 | 1.38 | 1.16 | 8.19 | 2.11 | 0.90 | 0.39 | 1.90 | | DEC. |
| | | | | | | | | | 2022 |
| 13.34 | 1.71 | 2.80 | 8.12 | 2.67 | 0.44 | -0.22 | 1.68 | | JAN. |
| 10.03 | 2.52 | 3.04 | 8.15 | 2.76 | 0.64 | 0.10 | 1.68 | | FEB. |
| 8.76 | 2.79 | 3.66 | 7.72 | 3.81 | 0.63 | 0.04 | 1.77 | | MAR. |
| 9.83 | 3.63 | 6.39 | 9.68 | 4.63 | 1.06 | 0.64 | 1.86 | r | APR. |
| 9.92 | 4.55 | 7.07 | 10.10 | 5.57 | 1.40 | 1.27 | 1.63 | r | MAY |
| 11.08 | 5.05 | 7.53 | 10.04 | 5.85 | 1.99 | 1.45 | 3.00 | r | JUN. |
| 15.68 | 5.16 | 8.39 | 10.87 | 5.67 | 2.13 | 1.87 | 2.63 | | JUL. |

Footmote:①Weight is based on 2019.

Note:All data are subject to revision 3 months after original publication due to late reports or corrections by respondents.

# 表 2-3 躉售物價基本分類指數（續３）

指數基期：民國105年=100

| 類別 | 菸類 Tobaccos | 紡織品 Textile Products | 紡織纖維及紗線 Fibers & Yarns | 布 Fabrics | 其他紡織品 Others Textile Products | 成衣及服飾品 Wearing Apparel and Clothing Accessories | 成衣 Wearing Apparel | 服飾品 Clothing Accessories |
|---|---|---|---|---|---|---|---|---|
| 行業碼 | 10 | 11 | 111 | 112;113 | 114;115 | 12 | 121 | 123 |
| 項數 | 3 | 39 | 7 | 21 | 11 | 8 | 6 | 2 |
| 權數(千分比)① | 3.47 | 15.07 | 2.83 | 8.82 | 3.42 | 3.93 | 3.52 | 0.41 |
| 定基指數 | | | | | | | | |
| 民國102年 | 89.97 | 102.72 | 118.26 | 99.02 | 95.93 | 93.53 | 93.85 | 91.22 |
| 民國103年 | 95.19 | 102.97 | 114.11 | 100.62 | 96.90 | 96.33 | 96.06 | 98.29 |
| 民國104年 | 97.35 | 101.83 | 104.22 | 101.68 | 99.12 | 101.31 | 101.30 | 101.40 |
| 民國105年 | 100.00 | 100.00 | 100.00 | 100.00 | 100.00 | 100.00 | 100.00 | 100.00 |
| 民國106年 | 112.43 | 97.51 | 103.56 | 95.68 | 96.46 | 95.12 | 95.31 | 93.71 |
| 民國107年 | 121.28 | 99.19 | 109.74 | 96.05 | 97.46 | 94.62 | 94.81 | 93.21 |
| 民國108年 | 124.59 | 99.82 | 104.31 | 98.13 | 99.39 | 96.04 | 96.17 | 95.11 |
| 民國109年 | 125.28 | 95.48 | 91.18 | 96.27 | 95.80 | 95.80 | 95.48 | 98.02 |
| 民國110年 | 124.90 | 96.55 | 103.54 | 94.11 | 96.43 | 94.58 | 94.15 | 97.73 |
| 7月 | 124.58 | 97.13 | 103.58 | 94.86 | 96.97 | 94.66 | 94.12 | 98.79 |
| 8月 | 124.51 | 97.50 | 103.81 | 95.36 | 97.10 | 94.51 | 94.04 | 98.05 |
| 9月 | 124.60 | 97.14 | 104.27 | 94.55 | 97.28 | 94.35 | 93.83 | 98.25 |
| 10月 | 125.68 | 98.50 | 107.73 | 95.74 | 97.45 | 95.07 | 94.47 | 99.66 |
| 11月 | 125.58 | 98.53 | 109.47 | 95.31 | 97.33 | 95.10 | 94.60 | 98.88 |
| 12月 | 125.52 | 98.74 | 109.18 | 95.71 | 97.42 | 94.93 | 94.52 | 97.92 |
| 民國111年 | | | | | | | | |
| 1月 | 125.22 | 98.24 | 109.49 | 94.65 | 97.79 | 94.88 | 94.31 | 99.22 |
| 2月 | 125.32 | 100.18 | 112.79 | 96.53 | 98.75 | 95.63 | 94.70 | 103.03 |
| 3月 | 125.34 | 102.42 | 117.58 | 98.27 | 100.29 | 96.40 | 95.50 | 103.48 |
| 4月 r | 125.39 | 104.96 | 119.41 | 101.30 | 102.07 | 97.86 | 96.88 | 105.67 |
| 5月 r | 125.51 | 106.21 | 118.56 | 103.28 | 103.01 | 98.87 | 97.92 | 106.36 |
| 6月 r | 125.45 | 107.41 | 119.77 | 104.53 | 104.07 | 98.80 | 97.74 | 107.29 |
| 7月 | 125.44 | 108.26 | 118.65 | 106.08 | 104.67 | 99.18 | 98.10 | 107.77 |
| 年增率 (%) | | | | | | | | |
| 民國102年 | 2.94 | -0.72 | 0.11 | -1.11 | -0.98 | 0.91 | 0.87 | 1.24 |
| 民國103年 | 5.80 | 0.24 | -3.51 | 1.62 | 1.01 | 2.99 | 2.35 | 7.75 |
| 民國104年 | 2.27 | -1.11 | -8.67 | 1.05 | 2.29 | 5.17 | 5.45 | 3.16 |
| 民國105年 | 2.72 | -1.80 | -4.05 | -1.65 | 0.89 | -1.29 | -1.28 | -1.38 |
| 民國106年 | 12.43 | -2.49 | 3.56 | -4.32 | -3.54 | -4.88 | -4.69 | -6.29 |
| 民國107年 | 7.87 | 1.72 | 5.97 | 0.39 | 1.04 | -0.53 | -0.52 | -0.53 |
| 民國108年 | 2.73 | 0.64 | -4.95 | 2.17 | 1.98 | 1.50 | 1.43 | 2.04 |
| 民國109年 | 0.55 | -4.35 | -12.59 | -1.90 | -3.61 | -0.25 | -0.72 | 3.06 |
| 民國110年 | -0.30 | 1.12 | 13.56 | -2.24 | 0.66 | -1.27 | -1.39 | -0.30 |
| 7月 | -0.58 | 1.05 | 18.32 | -3.75 | 1.61 | -0.97 | -1.06 | -0.04 |
| 8月 | -0.80 | 1.62 | 18.82 | -3.17 | 2.24 | -0.69 | -0.70 | -0.38 |
| 9月 | -0.61 | 1.98 | 18.15 | -2.46 | 2.00 | -0.81 | -1.01 | 0.83 |
| 10月 | 0.51 | 4.89 | 19.49 | 1.40 | 3.05 | 0.39 | 0.04 | 3.21 |
| 11月 | 0.45 | 5.63 | 20.52 | 2.38 | 2.58 | 0.52 | 0.31 | 2.23 |
| 12月 | 0.42 | 5.89 | 17.73 | 3.21 | 3.62 | 0.79 | 0.66 | 1.79 |
| 民國111年 | | | | | | | | |
| 1月 | 0.27 | 4.95 | 13.95 | 2.57 | 3.82 | 0.22 | -0.17 | 3.45 |
| 2月 | 0.41 | 6.47 | 14.66 | 4.66 | 4.39 | 1.22 | 0.45 | 7.63 |
| 3月 | 0.45 | 7.81 | 15.27 | 6.27 | 5.42 | 1.68 | 1.06 | 6.71 |
| 4月 r | 0.52 | 9.31 | 16.00 | 8.68 | 5.32 | 3.60 | 3.01 | 8.48 |
| 5月 r | 0.72 | 10.62 | 15.50 | 10.52 | 6.76 | 5.29 | 4.81 | 9.17 |
| 6月 r | 0.74 | 11.50 | 16.95 | 11.05 | 8.07 | 5.15 | 4.58 | 9.74 |
| 7月 | 0.69 | 11.46 | 14.55 | 11.83 | 7.94 | 4.77 | 4.23 | 9.09 |

附註：①以108年結構為權數。

說明：由於受查者延誤或更正報價，最近3個月資料均可能修正。

# Table 2-3 Wholesale Price Indices by Basic Group (Cont. 3)

Indices Base Period：2016=100

| 皮革及其製品 Leather, Fur and Related Products | 木竹製品 Wood and Bamboo Products | 紙漿、紙、紙製品及印刷品 Pulp, Paper, Paper Products & Printed Matter | 紙漿、紙及其製品 Pulp, Paper and Paper Products | 紙漿 Pulp | 紙及紙板 Paper & Paperboard | 紙容器及其他紙製品 Paper Container and Other Paper Products | | Groups |
|---|---|---|---|---|---|---|---|---|
| 13 | 14 | 15;1601 | 15 | 1511 | 1512;1513 | 152;159 | | Industry code |
| 7 | 8 | 33 | 32 | 4 | 14 | 14 | | Item |
| 3.25 | 1.89 | 13.26 | 11.40 | 0.92 | 5.06 | 5.42 | | Weight(‰)① |
| | | | FIXED | INDEX | | | | |
| 93.07 | 98.54 | 100.61 | 101.09 | 101.75 | 100.56 | 101.54 | | 2013 |
| 101.45 | 101.89 | 100.83 | 101.25 | 103.45 | 101.79 | 100.22 | | 2014 |
| 100.01 | 102.01 | 101.20 | 101.52 | 104.03 | 101.70 | 100.81 | | 2015 |
| 100.00 | 100.00 | 100.00 | 100.00 | 100.00 | 100.00 | 100.00 | | 2016 |
| 99.33 | 96.76 | 102.05 | 102.64 | 102.54 | 103.58 | 101.64 | | 2017 |
| 98.12 | 99.65 | 106.58 | 107.96 | 126.16 | 108.59 | 104.01 | | 2018 |
| 98.86 | 97.08 | 105.66 | 105.26 | 104.94 | 104.35 | 105.55 | | 2019 |
| 97.75 | 89.90 | 101.69 | 100.45 | 87.58 | 99.02 | 103.15 | | 2020 |
| 98.08 | 101.75 | 110.35 | 110.46 | 110.40 | 109.95 | 109.91 | | 2021 |
| 98.79 | 103.37 | 112.96 | 113.46 | 116.65 | 113.92 | 111.36 | | JUL. |
| 98.73 | 104.16 | 112.50 | 112.91 | 113.65 | 113.22 | 111.40 | | AUG. |
| 98.37 | 104.47 | 112.11 | 112.45 | 113.06 | 112.22 | 111.50 | | SEP. |
| 99.06 | 105.61 | 112.45 | 112.83 | 111.32 | 113.08 | 111.79 | | OCT. |
| 99.00 | 106.05 | 111.94 | 112.26 | 107.53 | 112.24 | 112.06 | | NOV. |
| 99.34 | 106.65 | 112.48 | 112.88 | 105.34 | 112.51 | 113.51 | | DEC. |
| | | | | | | | | 2022 |
| 98.15 | 107.12 | 113.63 | 114.21 | 106.47 | 112.19 | 116.45 | | JAN. |
| 98.68 | 107.45 | 114.89 | 115.58 | 111.77 | 113.58 | 117.09 | | FEB. |
| 101.48 | 109.70 | 116.29 | 117.18 | 118.42 | 115.18 | 117.79 | | MAR. |
| 103.37 | 113.77 | 118.08 | 119.23 | 129.01 | 117.45 | 118.06 | r | APR. |
| 104.27 | 117.24 | 119.11 | 120.39 | 133.48 | 118.53 | 118.71 | r | MAY |
| 104.44 | 118.40 | 119.60 | 120.96 | 136.23 | 119.21 | 118.78 | r | JUN. |
| 105.09 | 118.29 | 119.82 | 121.20 | 138.49 | 119.12 | 118.98 | | JUL. |
| | | | ANNUAL | CHANGE | (%) | | | |
| 4.43 | 4.71 | -1.58 | -2.00 | 1.36 | -2.64 | -1.83 | | 2013 |
| 9.00 | 3.40 | 0.22 | 0.16 | 1.67 | 1.22 | -1.30 | | 2014 |
| -1.42 | 0.12 | 0.37 | 0.27 | 0.56 | -0.09 | 0.59 | | 2015 |
| -0.01 | -1.97 | -1.19 | -1.50 | -3.87 | -1.67 | -0.80 | | 2016 |
| -0.67 | -3.24 | 2.05 | 2.64 | 2.54 | 3.58 | 1.64 | | 2017 |
| -1.22 | 2.99 | 4.44 | 5.18 | 23.03 | 4.84 | 2.33 | | 2018 |
| 0.75 | -2.58 | -0.86 | -2.50 | -16.82 | -3.90 | 1.48 | | 2019 |
| -1.12 | -7.40 | -3.76 | -4.57 | -16.54 | -5.11 | -2.27 | | 2020 |
| 0.34 | 13.18 | 8.52 | 9.97 | 26.06 | 11.04 | 6.55 | | 2021 |
| 0.97 | 15.55 | 11.78 | 13.80 | 34.34 | 16.33 | 8.42 | | JUL. |
| 0.60 | 16.58 | 11.46 | 13.43 | 33.93 | 15.27 | 8.76 | | AUG. |
| 0.77 | 17.58 | 11.15 | 13.07 | 34.45 | 14.39 | 8.81 | | SEP. |
| 2.42 | 20.48 | 11.92 | 13.94 | 32.15 | 16.64 | 8.96 | | OCT. |
| 2.11 | 20.74 | 10.84 | 12.65 | 25.09 | 14.30 | 9.33 | | NOV. |
| 2.96 | 21.82 | 10.93 | 12.70 | 20.02 | 13.86 | 10.50 | | DEC. |
| | | | | | | | | 2022 |
| 1.45 | 15.52 | 10.36 | 11.93 | 17.79 | 10.87 | 12.01 | | JAN. |
| 2.20 | 14.35 | 8.87 | 10.16 | 13.30 | 10.82 | 9.04 | | FEB. |
| 4.44 | 14.40 | 7.24 | 8.22 | 6.97 | 7.61 | 9.04 | | MAR. |
| 5.63 | 12.48 | 6.93 | 7.81 | 8.44 | 6.94 | 8.53 | r | APR. |
| 6.75 | 13.07 | 7.88 | 8.93 | 12.30 | 7.92 | 9.26 | r | MAY |
| 7.02 | 14.62 | 6.80 | 7.66 | 13.86 | 6.59 | 7.52 | r | JUN. |
| 6.38 | 14.43 | 6.07 | 6.82 | 18.72 | 4.56 | 6.84 | | JUL. |

Footmote:①Weight is based on 2019.

Note:All data are subject to revision 3 months after original publication due to late reports or corrections by respondents.

# 表 2-3 躉售物價基本分類指數（續４）

指數基期：民國105年=100

| 類別 | 印刷品 Printed Matter | 石油及煤製品 Petroleum & Coal Products | 化學材料及其製品與藥品 Chemical Material, Other Chemical Products and Pharmaceuticals | 塑化原料、肥料及人造纖維 Plasticization Material, Fertilizers and Man-made Fibers | 化學原材料 Chemical Material | 肥料及氮化合物 Fertilizers and Nitrogen Compounds | 塑膠及合成橡膠原料 Plastic and Synthetic Rubber Materials |
|---|---|---|---|---|---|---|---|
| 行業碼 | 1601 | 17 | 18;19;20 | 18 | 181 | 183 | 184 |
| 項數 | 1 | 22 | 234 | 161 | 97 | 6 | 50 |
| 權數(千分比)① | 1.86 | 45.11 | 120.05 | 86.89 | 54.50 | 1.20 | 27.90 |
| 定基指數 | | | | | | | |
| 民國102年 | 98.47 | 189.22 | 126.16 | 134.13 | 140.99 | 131.37 | 122.54 |
| 民國103年 | 99.00 | 182.25 | 123.85 | 130.83 | 136.44 | 122.99 | 122.03 |
| 民國104年 | 99.81 | 119.31 | 104.95 | 106.25 | 106.19 | 122.20 | 105.51 |
| 民國105年 | 100.00 | 100.00 | 100.00 | 100.00 | 100.00 | 100.00 | 100.00 |
| 民國106年 | 99.45 | 114.40 | 105.41 | 108.20 | 107.93 | 95.13 | 109.73 |
| 民國107年 | 100.06 | 139.09 | 112.53 | 117.53 | 117.95 | 104.83 | 117.36 |
| 民國108年 | 108.77 | 130.03 | 101.65 | 102.45 | 100.44 | 99.46 | 106.37 |
| 民國109年 | 109.33 | 94.45 | 88.04 | 85.03 | 80.28 | 89.91 | 94.63 |
| 民國110年 | 109.34 | 135.37 | 108.47 | 113.23 | 109.36 | 125.50 | 122.52 |
| 7月 | 109.44 | 140.70 | 108.72 | 113.64 | 110.50 | 126.16 | 121.31 |
| 8月 | 109.53 | 139.49 | 108.99 | 113.93 | 110.49 | 132.71 | 121.81 |
| 9月 | 109.59 | 140.90 | 110.13 | 115.52 | 111.93 | 133.08 | 124.00 |
| 10月 | 109.67 | 155.23 | 114.74 | 121.59 | 118.26 | 140.10 | 129.57 |
| 11月 | 109.55 | 157.26 | 114.99 | 121.80 | 118.77 | 150.24 | 128.52 |
| 12月 | 109.63 | 146.39 | 111.56 | 117.06 | 112.81 | 179.53 | 124.45 |
| 民國111年 | | | | | | | |
| 1月 | 109.61 | 153.41 | 111.86 | 117.49 | 114.58 | 190.17 | 121.70 |
| 2月 | 110.11 | 167.21 | 115.56 | 122.31 | 120.89 | 177.72 | 124.38 |
| 3月 | 110.25 | 193.86 | 123.16 | 132.35 | 132.50 | 190.68 | 131.79 |
| 4月 r | 110.41 | 199.04 | 125.65 | 135.21 | 134.72 | 206.33 | 135.18 |
| 5月 r | 110.56 | 202.70 | 126.33 | 135.95 | 135.68 | 231.10 | 134.27 |
| 6月 r | 110.55 | 211.37 | 125.34 | 134.57 | 134.83 | 218.35 | 132.14 |
| 7月 | 110.61 | 196.55 | 121.61 | 129.38 | 128.01 | 216.51 | 129.59 |
| 年增率 (%) | | | | | | | |
| 民國102年 | 0.58 | -1.57 | -1.75 | -0.97 | -0.01 | -0.91 | -2.20 |
| 民國103年 | 0.54 | -3.68 | -1.83 | -2.46 | -3.23 | -6.38 | -0.42 |
| 民國104年 | 0.82 | -34.53 | -15.26 | -18.79 | -22.17 | -0.64 | -13.54 |
| 民國105年 | 0.19 | -16.18 | -4.72 | -5.88 | -5.83 | -18.17 | -5.22 |
| 民國106年 | -0.55 | 14.40 | 5.41 | 8.20 | 7.93 | -4.87 | 9.73 |
| 民國107年 | 0.61 | 21.58 | 6.75 | 8.62 | 9.28 | 10.20 | 6.95 |
| 民國108年 | 8.70 | -6.51 | -9.67 | -12.83 | -14.85 | -5.12 | -9.36 |
| 民國109年 | 0.51 | -27.36 | -13.39 | -17.00 | -20.07 | -9.60 | -11.04 |
| 民國110年 | 0.01 | 43.32 | 23.21 | 33.16 | 36.22 | 39.58 | 29.47 |
| 7月 | 0.12 | 48.90 | 27.89 | 40.28 | 44.46 | 44.18 | 35.00 |
| 8月 | 0.16 | 45.79 | 27.88 | 40.07 | 43.98 | 50.50 | 34.39 |
| 9月 | 0.16 | 50.58 | 27.24 | 38.86 | 42.73 | 47.87 | 33.16 |
| 10月 | 0.44 | 72.17 | 30.34 | 42.41 | 47.86 | 55.48 | 33.59 |
| 11月 | 0.36 | 74.58 | 26.24 | 36.15 | 42.04 | 67.68 | 25.28 |
| 12月 | 0.59 | 49.94 | 18.13 | 24.32 | 27.43 | 100.91 | 15.72 |
| 民國111年 | | | | | | | |
| 1月 | 0.93 | 38.01 | 15.82 | 21.00 | 23.99 | 109.95 | 12.11 |
| 2月 | 0.92 | 40.51 | 15.92 | 20.75 | 25.17 | 87.37 | 10.25 |
| 3月 | 1.03 | 53.33 | 13.95 | 17.34 | 21.30 | 84.27 | 7.33 |
| 4月 r | 1.21 | 57.22 | 14.06 | 16.92 | 21.35 | 78.92 | 6.07 |
| 5月 r | 1.11 | 58.17 | 15.02 | 17.82 | 21.92 | 97.27 | 6.57 |
| 6月 r | 1.06 | 58.79 | 15.89 | 19.03 | 23.67 | 77.84 | 7.48 |
| 7月 | 1.07 | 39.69 | 11.86 | 13.85 | 15.85 | 71.62 | 6.83 |

附註：①以108年結構為權數。

說明：由於受查者延誤或更正報價，最近3個月資料均可能修正。

# Table 2-3 Wholesale Price Indices by Basic Group (Cont. 4)

Indices Base Period：2016=100

| 人造纖維 Man-made Fibers | 其他化學製品 Other Chemical Products | 塗料及顏料、染料 Coatings, Dyes and Pigments | 清潔用化妝品及品 Cleaning Preparations & Cosmetics | 農藥及環境用藥等其他化學製品 Pesticides and Environmental Agents | 藥品 Pharmaceuticals | 橡膠及塑膠製品 Rubber & Plastic Products | | Groups |
|---|---|---|---|---|---|---|---|---|
| 185 | 19 | 192 | 193 | 191;199 | 20 | 21;22 | | Industry code |
| 8 | 55 | 12 | 13 | 30 | 18 | 41 | | Item |
| 3.30 | 24.15 | 3.92 | 5.44 | 14.79 | 9.01 | 22.25 | | Weight(‰)① |
| | | | FIXED | INDEX | | | | |
| 121.11 | 103.10 | 90.68 | 101.00 | 107.37 | 96.93 | 101.59 | | 2013 |
| 118.06 | 103.17 | 97.91 | 101.35 | 105.23 | 100.03 | 100.49 | | 2014 |
| 106.38 | 100.69 | 98.41 | 99.95 | 101.58 | 102.03 | 99.51 | | 2015 |
| 100.00 | 100.00 | 100.00 | 100.00 | 100.00 | 100.00 | 100.00 | | 2016 |
| 106.62 | 95.12 | 96.14 | 96.45 | 94.47 | 103.61 | 97.24 | | 2017 |
| 118.17 | 94.96 | 100.04 | 96.37 | 93.26 | 106.88 | 98.83 | | 2018 |
| 107.25 | 96.33 | 106.75 | 96.80 | 93.59 | 106.02 | 99.56 | | 2019 |
| 88.96 | 92.90 | 101.51 | 93.32 | 90.64 | 104.47 | 95.76 | | 2020 |
| 107.38 | 93.44 | 97.47 | 92.55 | 92.75 | 102.36 | 95.76 | | 2021 |
| 108.54 | 93.30 | 96.80 | 93.09 | 92.49 | 102.22 | 95.78 | | JUL. |
| 109.95 | 93.70 | 96.26 | 92.73 | 93.38 | 101.96 | 95.73 | | AUG. |
| 109.65 | 93.60 | 95.87 | 91.94 | 93.60 | 102.13 | 95.59 | | SEP. |
| 115.43 | 94.66 | 97.06 | 92.66 | 94.76 | 102.34 | 96.37 | | OCT. |
| 117.36 | 95.16 | 96.81 | 92.96 | 95.50 | 102.22 | 96.76 | | NOV. |
| 114.82 | 95.31 | 97.37 | 93.05 | 95.58 | 101.56 | 96.50 | | DEC. |
| | | | | | | | | 2022 |
| 114.67 | 95.58 | 97.98 | 93.00 | 95.88 | 100.65 | 96.23 | | JAN. |
| 118.32 | 96.69 | 98.61 | 93.84 | 97.20 | 100.69 | 96.59 | | FEB. |
| 122.68 | 98.28 | 99.66 | 96.19 | 98.66 | 101.18 | 98.04 | | MAR. |
| 127.61 | 100.03 | 100.98 | 97.87 | 100.53 | 102.11 | 99.67 | r | APR. |
| 129.47 | 100.63 | 102.21 | 98.81 | 100.85 | 102.40 | 100.88 | r | MAY |
| 129.42 | 100.55 | 102.26 | 98.88 | 100.69 | 102.59 | 100.55 | r | JUN. |
| 128.68 | 100.54 | 102.18 | 98.84 | 100.71 | 102.78 | 100.59 | | JUL. |
| | | | ANNUAL | CHANGE | (%) | | | |
| -1.62 | -5.45 | -1.49 | -4.43 | -6.88 | -1.04 | -2.78 | | 2013 |
| -2.52 | 0.07 | 7.97 | 0.35 | -1.99 | 3.20 | -1.08 | | 2014 |
| -9.89 | -2.40 | 0.51 | -1.38 | -3.47 | 2.00 | -0.98 | | 2015 |
| -6.00 | -0.69 | 1.62 | 0.05 | -1.56 | -1.99 | 0.49 | | 2016 |
| 6.62 | -4.88 | -3.86 | -3.55 | -5.53 | 3.61 | -2.76 | | 2017 |
| 10.83 | -0.17 | 4.06 | -0.08 | -1.28 | 3.16 | 1.64 | | 2018 |
| -9.24 | 1.44 | 6.71 | 0.45 | 0.35 | -0.80 | 0.74 | | 2019 |
| -17.05 | -3.56 | -4.91 | -3.60 | -3.15 | -1.46 | -3.82 | | 2020 |
| 20.71 | 0.58 | -3.98 | -0.83 | 2.33 | -2.02 | 0.00 | | 2021 |
| 26.21 | 0.53 | -4.17 | 0.24 | 1.88 | -1.37 | 0.28 | | JUL. |
| 30.50 | 1.09 | -4.22 | -0.14 | 2.93 | -1.69 | 0.12 | | AUG. |
| 29.81 | 1.27 | -4.35 | -0.83 | 3.52 | -1.72 | 0.31 | | SEP. |
| 35.20 | 3.13 | -1.79 | 0.81 | 5.24 | -1.48 | 1.74 | | OCT. |
| 34.06 | 3.32 | -2.46 | 1.22 | 5.58 | -1.56 | 1.56 | | NOV. |
| 28.26 | 3.94 | -1.10 | 1.84 | 5.99 | -1.69 | 1.69 | | DEC. |
| | | | | | | | | 2022 |
| 23.01 | 3.97 | -0.05 | 0.92 | 6.11 | -2.24 | 1.29 | | JAN. |
| 21.67 | 4.69 | -0.57 | 2.24 | 6.92 | -2.22 | 1.79 | | FEB. |
| 18.54 | 5.73 | 0.78 | 3.59 | 7.79 | -1.62 | 2.84 | | MAR. |
| 19.79 | 7.43 | 1.92 | 5.63 | 9.49 | -0.56 | 3.81 | r | APR. |
| 21.57 | 8.71 | 5.27 | 6.78 | 10.25 | 0.12 | 5.37 | r | MAY |
| 22.26 | 8.59 | 5.15 | 7.21 | 9.95 | 0.45 | 5.38 | r | JUN. |
| 18.56 | 7.76 | 5.56 | 6.18 | 8.89 | 0.55 | 5.02 | | JUL. |

Footmote:①Weight is based on 2019.

Note:All data are subject to revision 3 months after original publication due to late reports or corrections by respondents.

# 表 2-3 躉售物價基本分類指數（續５）

指數基期：民國105年=100

| 類別 | 橡膠製品 Rubber Products | 輪胎 Tires | 其他橡膠製品 Other Rubber Products | 塑膠製品 Plastic Products | 塑膠皮、板、管材 Plastic Sheets, Pipes and Tubes | 其他塑膠製品 Other Plastic Products | 非金屬礦物製品 Non-metallic Mineral Products | 玻璃及其製品 Glass and Glass Products |
|---|---|---|---|---|---|---|---|---|
| 行業碼 | 21 | 2101 | 2102;2109 | 22 | 2201 | 2202;2203;2209 | 23 | 231 |
| 項數 | 10 | 4 | 6 | 31 | 12 | 19 | 31 | 12 |
| 權數(千分比)① | 4.42 | 2.28 | 2.14 | 17.84 | 5.60 | 12.24 | 14.86 | 6.42 |
| 定基指數 | | | | | | | | |
| 民國102年 | 102.11 | 101.55 | 102.81 | 101.46 | 105.63 | 99.41 | 107.01 | 114.68 |
| 民國103年 | 101.77 | 101.67 | 101.90 | 100.17 | 102.43 | 99.06 | 105.03 | 107.18 |
| 民國104年 | 98.66 | 98.49 | 98.88 | 99.73 | 99.58 | 99.80 | 99.18 | 95.58 |
| 民國105年 | 100.00 | 100.00 | 100.00 | 100.00 | 100.00 | 100.00 | 100.00 | 100.00 |
| 民國106年 | 100.64 | 103.41 | 97.14 | 96.39 | 96.83 | 96.17 | 94.44 | 93.18 |
| 民國107年 | 103.60 | 107.78 | 98.37 | 97.65 | 97.55 | 97.69 | 94.95 | 91.87 |
| 民國108年 | 105.66 | 110.44 | 99.69 | 98.07 | 96.80 | 98.64 | 98.13 | 90.89 |
| 民國109年 | 101.66 | 104.58 | 97.97 | 94.32 | 92.72 | 95.05 | 95.76 | 82.85 |
| 民國110年 | 101.07 | 103.48 | 98.19 | 94.46 | 95.37 | 94.01 | 94.68 | 79.32 |
| 7月 | 100.70 | 102.89 | 98.05 | 94.56 | 95.60 | 94.07 | 94.41 | 79.03 |
| 8月 | 101.37 | 104.32 | 97.98 | 94.35 | 95.40 | 93.85 | 94.61 | 79.19 |
| 9月 | 101.21 | 104.21 | 97.77 | 94.21 | 95.44 | 93.63 | 94.24 | 78.20 |
| 10月 | 102.59 | 105.45 | 99.28 | 94.85 | 96.26 | 94.18 | 94.69 | 78.28 |
| 11月 | 103.30 | 106.74 | 99.43 | 95.17 | 97.08 | 94.26 | 95.53 | 79.10 |
| 12月 | 103.32 | 106.96 | 99.25 | 94.84 | 96.40 | 94.10 | 96.30 | 79.36 |
| 民國111年 | | | | | | | | |
| 1月 | 103.40 | 107.02 | 99.36 | 94.50 | 95.43 | 94.05 | 96.84 | 79.53 |
| 2月 | 104.00 | 107.84 | 99.74 | 94.80 | 95.36 | 94.53 | 97.30 | 79.84 |
| 3月 | 105.02 | 109.23 | 100.41 | 96.35 | 97.19 | 95.94 | 98.49 | 80.12 |
| 4月 r | 108.11 | 114.32 | 101.56 | 97.63 | 98.80 | 97.08 | 99.06 | 79.26 |
| 5月 r | 110.18 | 117.85 | 102.22 | 98.64 | 99.64 | 98.17 | 100.89 | 79.59 |
| 6月 r | 110.34 | 117.84 | 102.53 | 98.20 | 98.95 | 97.84 | 100.27 | 77.50 |
| 7月 | 110.81 | 118.50 | 102.82 | 98.15 | 98.55 | 97.95 | 101.14 | 77.62 |
| 年增率 (%) | | | | | | | | |
| 民國102年 | -1.47 | -1.71 | -1.12 | -3.10 | -6.88 | -0.97 | -8.46 | -15.08 |
| 民國103年 | -0.33 | 0.12 | -0.89 | -1.27 | -3.03 | -0.35 | -1.85 | -6.54 |
| 民國104年 | -3.06 | -3.13 | -2.96 | -0.44 | -2.78 | 0.75 | -5.57 | -10.82 |
| 民國105年 | 1.36 | 1.53 | 1.13 | 0.27 | 0.42 | 0.20 | 0.83 | 4.62 |
| 民國106年 | 0.64 | 3.41 | -2.86 | -3.61 | -3.17 | -3.83 | -5.56 | -6.82 |
| 民國107年 | 2.94 | 4.23 | 1.27 | 1.31 | 0.74 | 1.58 | 0.54 | -1.41 |
| 民國108年 | 1.99 | 2.47 | 1.34 | 0.43 | -0.77 | 0.97 | 3.35 | -1.07 |
| 民國109年 | -3.79 | -5.31 | -1.73 | -3.82 | -4.21 | -3.64 | -2.42 | -8.85 |
| 民國110年 | -0.58 | -1.05 | 0.22 | 0.15 | 2.86 | -1.09 | -1.13 | -4.26 |
| 7月 | -0.54 | -1.28 | 0.57 | 0.48 | 3.44 | -0.85 | -1.69 | -4.83 |
| 8月 | -0.47 | 0.12 | -0.88 | 0.28 | 3.28 | -1.09 | -1.65 | -4.79 |
| 9月 | -0.10 | 0.83 | -0.93 | 0.42 | 3.51 | -0.98 | -1.44 | -4.79 |
| 10月 | 2.06 | 2.90 | 1.31 | 1.66 | 4.20 | 0.49 | -0.44 | -3.87 |
| 11月 | 2.71 | 4.44 | 1.00 | 1.29 | 4.29 | -0.11 | 0.40 | -3.09 |
| 12月 | 3.19 | 5.12 | 1.24 | 1.30 | 3.63 | 0.22 | 1.39 | -2.25 |
| 民國111年 | | | | | | | | |
| 1月 | 3.28 | 4.96 | 1.58 | 0.81 | 2.21 | 0.16 | 1.96 | -2.03 |
| 2月 | 4.21 | 6.24 | 2.18 | 1.20 | 2.12 | 0.77 | 2.94 | -0.62 |
| 3月 | 5.06 | 7.45 | 2.69 | 2.30 | 3.02 | 1.97 | 4.89 | 1.32 |
| 4月 r | 7.77 | 11.84 | 3.69 | 2.83 | 3.13 | 2.71 | 4.66 | -1.11 |
| 5月 r | 10.03 | 15.57 | 4.49 | 4.22 | 3.86 | 4.40 | 7.00 | 0.28 |
| 6月 r | 10.37 | 15.62 | 5.11 | 4.15 | 3.65 | 4.38 | 6.69 | -1.35 |
| 7月 | 10.04 | 15.17 | 4.86 | 3.80 | 3.09 | 4.12 | 7.13 | -1.78 |

附註：①以108年結構為權數。

說明：由於受查者延誤或更正報價，最近3個月資料均可能修正。

# Table 2-3 Wholesale Price Indices by Basic Group (Cont. 5)

Indices Base Period：2016=100

| 耐火、黏土建材及其他陶瓷製品 Refractory Products, Clay Building Materials and Other Porcelain and Ceramic Products | 水泥及其製品 Cement and Cement Products | 其他非金屬礦物製品 Other Non-metallic Mineral Products | 基本金屬 Basic Metals | 鋼鐵 Basic Iron and Steel | 鋼鐵冶鍊業 Smelting and Refining Products of Iron and Steel | 鋼鐵鑄造業 Casting Products of Iron and Steel | | Groups |
|---|---|---|---|---|---|---|---|---|
| 232 | 233 | 234;239 | 24 | 241 | 2411 | 2412 | | Industry code |
| 6 | 6 | 7 | 80 | 41 | 6 | 2 | | Item |
| 1.68 | 4.81 | 1.95 | 57.45 | 36.23 | 7.53 | 0.96 | | Weight(‰)① |
| | | | FIXED | INDEX | | | | |
| 97.78 | 97.97 | 101.72 | 123.26 | 126.41 | 131.62 | 103.10 | | 2013 |
| 100.88 | 103.49 | 101.18 | 122.99 | 126.23 | 129.46 | 101.20 | | 2014 |
| 100.93 | 104.66 | 99.14 | 105.64 | 104.41 | 104.78 | 99.24 | | 2015 |
| 100.00 | 100.00 | 100.00 | 100.00 | 100.00 | 100.00 | 100.00 | | 2016 |
| 99.85 | 95.92 | 92.73 | 112.60 | 114.96 | 111.20 | 101.63 | | 2017 |
| 103.90 | 98.86 | 92.89 | 120.69 | 124.93 | 122.88 | 106.84 | | 2018 |
| 105.36 | 110.96 | 95.32 | 116.00 | 120.25 | 115.08 | 110.49 | | 2019 |
| 102.72 | 118.86 | 94.61 | 108.35 | 111.33 | 107.08 | 107.28 | | 2020 |
| 99.61 | 122.36 | 94.44 | 145.17 | 152.81 | 150.75 | 119.55 | | 2021 |
| 99.43 | 121.77 | 94.89 | 150.47 | 159.06 | 154.82 | 122.11 | | JUL. |
| 99.26 | 122.31 | 94.83 | 153.74 | 164.25 | 157.54 | 121.53 | | AUG. |
| 99.20 | 122.86 | 94.36 | 155.08 | 166.21 | 159.75 | 121.67 | | SEP. |
| 99.30 | 124.11 | 94.69 | 158.91 | 169.43 | 165.71 | 122.42 | | OCT. |
| 99.39 | 125.68 | 94.75 | 158.45 | 168.70 | 165.26 | 123.92 | | NOV. |
| 99.30 | 127.84 | 95.09 | 156.81 | 165.93 | 162.65 | 124.27 | | DEC. |
| | | | | | | | | 2022 |
| 99.76 | 129.30 | 95.06 | 154.90 | 161.08 | 156.49 | 125.84 | | JAN. |
| 99.97 | 130.10 | 95.60 | 156.38 | 161.19 | 160.30 | 125.75 | | FEB. |
| 103.52 | 131.95 | 96.81 | 162.90 | 167.89 | 167.36 | 129.89 | | MAR. |
| 104.58 | 134.35 | 98.09 | 170.91 | 177.57 | 179.87 | 132.70 | r | APR. |
| 105.44 | 139.71 | 98.62 | 172.08 | 178.59 | 180.11 | 141.11 | r | MAY |
| 105.25 | 141.33 | 97.93 | 167.91 | 174.66 | 176.83 | 140.59 | r | JUN. |
| 105.85 | 143.39 | 99.15 | 161.19 | 167.49 | 168.30 | 131.75 | | JUL. |
| | | ANNUAL | CHANGE | (%) | | | | |
| 0.62 | 0.55 | 0.13 | -7.12 | -8.41 | -10.61 | -2.23 | | 2013 |
| 3.17 | 5.63 | -0.53 | -0.22 | -0.14 | -1.64 | -1.84 | | 2014 |
| 0.05 | 1.13 | -2.02 | -14.11 | -17.29 | -19.06 | -1.94 | | 2015 |
| -0.92 | -4.45 | 0.87 | -5.34 | -4.22 | -4.56 | 0.77 | | 2016 |
| -0.15 | -4.08 | -7.27 | 12.60 | 14.96 | 11.20 | 1.63 | | 2017 |
| 4.06 | 3.07 | 0.17 | 7.18 | 8.67 | 10.50 | 5.13 | | 2018 |
| 1.41 | 12.24 | 2.62 | -3.89 | -3.75 | -6.35 | 3.42 | | 2019 |
| -2.51 | 7.12 | -0.74 | -6.59 | -7.42 | -6.95 | -2.91 | | 2020 |
| -3.03 | 2.94 | -0.18 | 33.98 | 37.26 | 40.78 | 11.44 | | 2021 |
| -3.31 | 1.96 | 0.33 | 43.05 | 47.25 | 48.59 | 14.78 | | JUL. |
| -3.37 | 2.16 | -0.18 | 42.84 | 49.96 | 47.62 | 13.60 | | AUG. |
| -3.24 | 2.67 | -0.55 | 41.60 | 48.64 | 44.57 | 13.64 | | SEP. |
| -2.55 | 3.92 | -0.11 | 43.94 | 50.04 | 48.93 | 16.10 | | OCT. |
| -2.28 | 5.30 | 0.16 | 40.74 | 46.66 | 46.99 | 14.99 | | NOV. |
| -1.70 | 6.52 | 1.06 | 35.57 | 40.23 | 37.18 | 13.01 | | DEC. |
| | | | | | | | | 2022 |
| -1.16 | 7.62 | 1.22 | 25.02 | 25.38 | 18.78 | 11.95 | | JAN. |
| -0.21 | 8.20 | 1.94 | 22.36 | 21.89 | 20.45 | 12.11 | | FEB. |
| 4.26 | 9.52 | 3.29 | 23.27 | 23.01 | 21.43 | 14.21 | | MAR. |
| 4.54 | 11.34 | 3.71 | 25.84 | 26.68 | 25.65 | 12.99 | r | APR. |
| 5.80 | 15.43 | 4.70 | 21.00 | 20.50 | 22.25 | 16.35 | r | MAY |
| 5.97 | 16.58 | 3.60 | 14.50 | 13.00 | 17.77 | 15.61 | r | JUN. |
| 6.46 | 17.75 | 4.49 | 7.12 | 5.30 | 8.71 | 7.89 | | JUL. |

Footmote:①Weight is based on 2019.

Note:All data are subject to revision 3 months after original publication due to late reports or corrections by respondents.

# 表 2-3 躉售物價基本分類指數（續6）

指數基期：民國105年=100

| 類別 | 鋼鐵軋延及擠型業 Rolling and Extruding Products of Iron and Steel | 鋼鐵伸線業 Wire Drawing Products of Iron and Steel | 鋁 Basic Aluminum | 銅 Basic Copper | 其他金屬 Other Basic Metal | 金屬製品 Fabricated Metal Products | 金屬刀具、手工具及模具 Cutlery, Metal Hand Tools and Die |
|---|---|---|---|---|---|---|---|
| 行業碼 | 2413 | 2414 | 242 | 243 | 249 | 25 | 251 |
| 項數 | 25 | 8 | 12 | 16 | 11 | 72 | 18 |
| 權數(千分比)① | 26.35 | 1.40 | 5.93 | 11.03 | 4.25 | 36.05 | 7.42 |
| 定基指數 | | | | | | | |
| 民國102年 | 126.97 | 109.47 | 106.24 | 125.93 | 114.18 | 102.62 | 94.62 |
| 民國103年 | 127.53 | 108.18 | 108.40 | 122.80 | 116.13 | 104.22 | 96.29 |
| 民國104年 | 104.66 | 102.46 | 106.28 | 109.86 | 105.73 | 101.72 | 99.58 |
| 民國105年 | 100.00 | 100.00 | 100.00 | 100.00 | 100.00 | 100.00 | 100.00 |
| 民國106年 | 117.40 | 103.50 | 105.19 | 111.98 | 104.54 | 101.41 | 96.30 |
| 民國107年 | 127.45 | 108.03 | 110.73 | 117.95 | 108.63 | 103.89 | 96.15 |
| 民國108年 | 122.94 | 107.65 | 104.59 | 113.39 | 105.42 | 103.80 | 97.50 |
| 民國109年 | 113.33 | 102.64 | 97.21 | 108.15 | 100.57 | 99.99 | 94.38 |
| 民國110年 | 157.07 | 121.13 | 123.25 | 144.77 | 117.49 | 112.29 | 94.15 |
| 7月 | 164.34 | 124.30 | 126.17 | 150.49 | 117.99 | 114.99 | 94.69 |
| 8月 | 170.79 | 125.40 | 128.90 | 149.12 | 118.70 | 116.38 | 94.61 |
| 9月 | 172.80 | 126.47 | 131.37 | 147.76 | 120.23 | 117.86 | 94.53 |
| 10月 | 175.30 | 129.43 | 138.53 | 151.45 | 124.28 | 120.02 | 95.05 |
| 11月 | 174.21 | 131.71 | 136.18 | 152.03 | 126.12 | 120.66 | 94.81 |
| 12月 | 171.08 | 131.91 | 136.12 | 151.69 | 127.58 | 120.60 | 94.85 |
| 民國111年 | | | | | | | |
| 1月 | 166.13 | 131.02 | 140.17 | 153.47 | 130.46 | 119.15 | 94.97 |
| 2月 | 165.04 | 132.06 | 145.46 | 155.84 | 134.89 | 119.93 | 95.48 |
| 3月 | 172.04 | 134.04 | 155.01 | 160.23 | 140.76 | 123.35 | 96.59 |
| 4月 r | 181.49 | 138.23 | 157.18 | 165.87 | 150.12 | 126.88 | 99.10 |
| 5月 r | 182.37 | 140.71 | 157.79 | 164.72 | 158.91 | 128.61 | 99.75 |
| 6月 r | 177.82 | 141.20 | 150.56 | 161.85 | 154.19 | 128.53 | 100.14 |
| 7月 | 170.75 | 140.13 | 147.83 | 155.06 | 145.42 | 127.78 | 100.36 |
| 年增率 (%) | | | | | | | |
| 民國102年 | -7.71 | -7.67 | -3.44 | -5.42 | -4.06 | -1.56 | 1.80 |
| 民國103年 | 0.44 | -1.18 | 2.03 | -2.49 | 1.71 | 1.56 | 1.76 |
| 民國104年 | -17.93 | -5.29 | -1.96 | -10.54 | -8.96 | -2.40 | 3.42 |
| 民國105年 | -4.45 | -2.40 | -5.91 | -8.98 | -5.42 | -1.69 | 0.42 |
| 民國106年 | 17.40 | 3.50 | 5.19 | 11.98 | 4.54 | 1.41 | -3.70 |
| 民國107年 | 8.56 | 4.38 | 5.27 | 5.33 | 3.91 | 2.45 | -0.16 |
| 民國108年 | -3.54 | -0.35 | -5.55 | -3.87 | -2.95 | -0.09 | 1.40 |
| 民國109年 | -7.82 | -4.65 | -7.06 | -4.62 | -4.60 | -3.67 | -3.20 |
| 民國110年 | 38.60 | 18.01 | 26.79 | 33.86 | 16.82 | 12.30 | -0.24 |
| 7月 | 49.79 | 23.02 | 34.93 | 42.81 | 20.08 | 15.89 | 0.29 |
| 8月 | 53.75 | 23.64 | 33.29 | 35.65 | 17.33 | 17.38 | 0.07 |
| 9月 | 52.62 | 24.61 | 34.50 | 32.26 | 18.13 | 18.73 | 0.36 |
| 10月 | 53.05 | 26.92 | 39.53 | 34.96 | 22.83 | 21.17 | 1.88 |
| 11月 | 48.96 | 27.92 | 34.39 | 31.90 | 23.72 | 20.99 | 1.73 |
| 12月 | 42.97 | 25.29 | 31.34 | 27.57 | 23.55 | 20.91 | 2.32 |
| 民國111年 | | | | | | | |
| 1月 | 28.21 | 19.96 | 32.57 | 21.27 | 21.77 | 17.64 | 1.62 |
| 2月 | 22.83 | 18.52 | 34.06 | 18.56 | 21.45 | 16.99 | 2.38 |
| 3月 | 23.99 | 18.74 | 39.35 | 16.16 | 24.39 | 18.12 | 3.45 |
| 4月 r | 27.74 | 20.85 | 36.56 | 16.13 | 32.44 | 18.80 | 5.75 |
| 5月 r | 20.14 | 20.12 | 31.95 | 11.92 | 38.00 | 17.72 | 6.41 |
| 6月 r | 11.30 | 18.33 | 23.86 | 8.78 | 33.96 | 14.04 | 6.83 |
| 7月 | 3.90 | 12.74 | 17.17 | 3.04 | 23.25 | 11.12 | 5.99 |

附註：①以108年結構為權數。

說明：由於受查者延誤或更正報價，最近3個月資料均可能修正。

# Table 2-3 Wholesale Price Indices by Basic Group (Cont. 6)

Indices Base Period：2016=100

| 金屬結構及建築組件 Metal Structure and Architectural Components | 金屬容器 Metal Containers | 金屬加工處理製品 Metalworking Products | 其他金屬製品 Other Fabricated Metal Products | 電子零組件 Electronic Parts and Components | 半導體 Semi-conductors | 被動電子元件 Electronic Passive Devices | Groups |
|---|---|---|---|---|---|---|---|
| 252 | 253 | 254 | 259 | 26 | 261 | 262 | Industry code |
| 6 | 2 | 23 | 23 | 68 | 23 | 7 | Item |
| 3.10 | 0.62 | 9.29 | 15.62 | 288.39 | 216.76 | 5.06 | Weight(‰)① |
| | | | FIXED | INDEX | | | |
| 103.69 | 101.30 | 110.79 | 100.98 | 99.90 | 97.64 | 98.15 | 2013 |
| 104.04 | 100.79 | 110.98 | 103.95 | 101.18 | 99.58 | 95.78 | 2014 |
| 101.23 | 99.99 | 102.32 | 102.70 | 101.32 | 100.73 | 98.72 | 2015 |
| 100.00 | 100.00 | 100.00 | 100.00 | 100.00 | 100.00 | 100.00 | 2016 |
| 102.92 | 102.02 | 106.21 | 100.45 | 96.16 | 95.32 | 94.92 | 2017 |
| 106.45 | 102.92 | 109.98 | 103.33 | 95.31 | 94.56 | 98.96 | 2018 |
| 107.36 | 102.18 | 107.20 | 104.15 | 93.82 | 94.33 | 101.16 | 2019 |
| 108.50 | 101.51 | 103.72 | 98.76 | 90.16 | 91.05 | 100.69 | 2020 |
| 121.21 | 109.81 | 135.63 | 105.76 | 91.32 | 91.85 | 98.58 | 2021 |
| 124.99 | 110.99 | 142.31 | 107.10 | 92.23 | 92.18 | 99.17 | JUL. |
| 125.09 | 111.44 | 144.45 | 109.09 | 92.43 | 92.64 | 98.91 | AUG. |
| 126.13 | 113.45 | 147.13 | 110.72 | 92.28 | 92.81 | 98.66 | SEP. |
| 128.76 | 114.81 | 150.99 | 112.65 | 93.04 | 93.87 | 99.18 | OCT. |
| 129.86 | 116.48 | 150.40 | 114.32 | 93.50 | 94.85 | 98.12 | NOV. |
| 130.07 | 116.97 | 148.32 | 115.29 | 94.40 | 96.12 | 98.15 | DEC. |
| | | | | | | | 2022 |
| 129.63 | 117.49 | 143.92 | 114.50 | 95.07 | 97.21 | 97.84 | JAN. |
| 129.53 | 119.06 | 143.56 | 116.19 | 96.07 | 98.45 | 98.79 | FEB. |
| 133.09 | 121.00 | 147.02 | 120.78 | 97.60 | 99.87 | 99.39 | MAR. |
| 136.15 | 125.63 | 153.31 | 123.26 | 100.08 | 102.73 | 100.93 r | APR. |
| 137.16 | 123.52 | 157.37 | 124.49 | 101.40 | 104.15 | 102.37 r | MAY |
| 137.32 | 124.46 | 156.86 | 124.31 | 101.32 | 104.32 | 102.74 r | JUN. |
| 137.13 | 124.17 | 152.39 | 125.10 | 101.67 | 104.66 | 103.30 | JUL. |
| | | | ANNUAL | CHANGE | (%) | | |
| -0.67 | -1.33 | -3.14 | -2.17 | -1.31 | -1.81 | -3.27 | 2013 |
| 0.34 | -0.50 | 0.17 | 2.94 | 1.28 | 1.99 | -2.41 | 2014 |
| -2.70 | -0.79 | -7.80 | -1.20 | 0.14 | 1.15 | 3.07 | 2015 |
| -1.22 | 0.01 | -2.27 | -2.63 | -1.30 | -0.72 | 1.30 | 2016 |
| 2.92 | 2.02 | 6.21 | 0.45 | -3.84 | -4.68 | -5.08 | 2017 |
| 3.43 | 0.88 | 3.55 | 2.87 | -0.88 | -0.80 | 4.26 | 2018 |
| 0.85 | -0.72 | -2.53 | 0.79 | -1.56 | -0.24 | 2.22 | 2019 |
| 1.06 | -0.66 | -3.25 | -5.18 | -3.90 | -3.48 | -0.46 | 2020 |
| 11.71 | 8.18 | 30.77 | 7.09 | 1.29 | 0.88 | -2.10 | 2021 |
| 15.62 | 10.53 | 39.71 | 9.00 | 2.80 | 1.95 | -2.64 | JUL. |
| 15.52 | 10.03 | 40.79 | 11.92 | 2.23 | 1.35 | -3.51 | AUG. |
| 16.33 | 11.12 | 41.96 | 13.93 | 2.49 | 1.90 | -1.74 | SEP. |
| 18.43 | 12.34 | 44.12 | 17.00 | 4.56 | 4.24 | 0.33 | OCT. |
| 18.39 | 13.63 | 41.33 | 18.27 | 5.51 | 6.11 | -1.58 | NOV. |
| 18.57 | 14.11 | 38.02 | 19.79 | 7.19 | 8.17 | -0.70 | DEC. |
| | | | | | | | 2022 |
| 17.04 | 13.98 | 29.09 | 18.21 | 7.68 | 9.27 | -0.30 | JAN. |
| 16.58 | 15.37 | 23.24 | 19.97 | 8.46 | 10.48 | 0.58 | FEB. |
| 19.17 | 15.78 | 21.53 | 22.62 | 8.94 | 10.87 | 0.80 | MAR. |
| 17.52 | 19.90 | 22.55 | 22.52 | 10.57 | 13.10 | 2.20 r | APR. |
| 16.84 | 14.44 | 19.14 | 22.30 | 12.24 | 15.44 | 3.88 r | MAY |
| 11.75 | 13.01 | 13.86 | 17.97 | 11.73 | 15.23 | 4.27 r | JUN. |
| 9.71 | 11.87 | 7.08 | 16.81 | 10.24 | 13.54 | 4.16 | JUL. |

Footmote:①Weight is based on 2019.

Note:All data are subject to revision 3 months after original publication due to late reports or corrections by respondents.

# 表 2-3 躉售物價基本分類指數（續7）

指數基期：民國105年=100

| 類別 | 印刷電路板 Bare Printed Circuit Boards | 光電材料及元件 Optoelectronic Materials and Components | 其他電子零組件 Other Electronic Parts and Components | 電腦、電子及光學製品 Computers, Electronic and Optical Products | 電腦及其周邊設備 Computers and Peripheral Equipment | 電腦 Computers | 電腦周邊設備及組件 Computer Peripheral Eq., & Parts |
|---|---|---|---|---|---|---|---|
| 行業碼 | 263 | 264 | 269 | 27 | 271 | 2711 | 2712;2719 |
| 項數 | 8 | 18 | 12 | 67 | 15 | 5 | 10 |
| 權數(千分比)① | 14.76 | 27.09 | 24.72 | 75.17 | 32.31 | 14.68 | 17.63 |
| 定基指數 | | | | | | | |
| 民國102年 | 99.32 | 103.63 | 108.10 | 113.01 | 129.26 | 110.37 | 136.38 |
| 民國103年 | 98.55 | 103.05 | 112.65 | 107.41 | 116.57 | 108.87 | 119.48 |
| 民國104年 | 100.21 | 102.76 | 103.29 | 103.07 | 107.49 | 106.25 | 107.96 |
| 民國105年 | 100.00 | 100.00 | 100.00 | 100.00 | 100.00 | 100.00 | 100.00 |
| 民國106年 | 96.32 | 94.81 | 108.05 | 96.00 | 98.57 | 94.81 | 99.99 |
| 民國107年 | 96.96 | 90.42 | 111.58 | 92.11 | 89.12 | 95.95 | 87.01 |
| 民國108年 | 96.75 | 86.93 | 97.28 | 89.64 | 82.53 | 96.53 | 77.98 |
| 民國109年 | 94.29 | 81.96 | 89.70 | 85.99 | 79.91 | 90.50 | 76.46 |
| 民國110年 | 96.27 | 83.21 | 93.47 | 85.15 | 81.59 | 88.55 | 81.30 |
| 7月 | 97.55 | 85.65 | 97.64 | 87.45 | 86.86 | 88.60 | 90.31 |
| 8月 | 97.40 | 84.87 | 96.87 | 86.07 | 83.97 | 87.88 | 85.84 |
| 9月 | 97.68 | 84.04 | 94.47 | 84.95 | 81.49 | 87.58 | 81.78 |
| 10月 | 98.44 | 83.65 | 93.94 | 85.88 | 82.30 | 89.46 | 81.90 |
| 11月 | 98.68 | 81.61 | 93.26 | 85.35 | 80.89 | 89.00 | 79.80 |
| 12月 | 99.19 | 81.10 | 92.84 | 85.11 | 80.36 | 88.40 | 79.29 |
| 民國111年 | | | | | | | |
| 1月 | 98.77 | 79.94 | 92.83 | 84.72 | 79.54 | 87.87 | 78.24 |
| 2月 | 99.82 | 79.65 | 93.21 | 85.77 | 81.08 | 88.91 | 80.18 |
| 3月 | 101.95 | 81.13 | 95.64 | 87.23 | 82.91 | 90.11 | 82.53 |
| 4月 r | 103.56 | 82.60 | 96.70 | 88.38 | 83.67 | 92.28 | 82.40 |
| 5月 r | 104.91 | 82.95 | 98.22 | 89.44 | 84.60 | 93.53 | 83.16 |
| 6月 r | 104.80 | 81.98 | 96.90 | 88.64 | 82.83 | 94.07 | 79.77 |
| 7月 | 105.26 | 82.39 | 97.09 | 87.91 | 80.72 | 94.60 | 75.79 |
| 年增率 (%) | | | | | | | |
| 民國102年 | -1.74 | -1.61 | 5.64 | -4.09 | -3.32 | -3.33 | -3.71 |
| 民國103年 | -0.78 | -0.56 | 4.21 | -4.96 | -9.82 | -1.36 | -12.39 |
| 民國104年 | 1.68 | -0.28 | -8.31 | -4.04 | -7.79 | -2.41 | -9.64 |
| 民國105年 | -0.21 | -2.69 | -3.19 | -2.98 | -6.97 | -5.88 | -7.37 |
| 民國106年 | -3.68 | -5.19 | 8.05 | -4.00 | -1.43 | -5.19 | -0.01 |
| 民國107年 | 0.66 | -4.63 | 3.27 | -4.05 | -9.59 | 1.20 | -12.98 |
| 民國108年 | -0.22 | -3.86 | -12.82 | -2.68 | -7.39 | 0.60 | -10.38 |
| 民國109年 | -2.54 | -5.72 | -7.79 | -4.07 | -3.17 | -6.25 | -1.95 |
| 民國110年 | 2.10 | 1.53 | 4.20 | -0.98 | 2.10 | -2.15 | 6.33 |
| 7月 | 3.11 | 4.76 | 8.72 | 2.16 | 9.75 | -1.93 | 19.57 |
| 8月 | 3.28 | 3.11 | 9.85 | 0.51 | 5.89 | -2.52 | 13.26 |
| 9月 | 3.95 | 2.38 | 7.85 | -0.21 | 3.53 | -2.89 | 9.03 |
| 10月 | 4.90 | 3.13 | 10.00 | 2.18 | 6.44 | -0.03 | 11.60 |
| 11月 | 5.24 | 0.00 | 8.24 | 1.66 | 4.74 | -0.58 | 8.94 |
| 12月 | 6.18 | 0.28 | 8.22 | 2.05 | 4.62 | -0.41 | 8.69 |
| 民國111年 | | | | | | | |
| 1月 | 6.47 | -1.33 | 5.66 | 1.45 | 2.55 | -1.54 | 5.84 |
| 2月 | 7.46 | -2.21 | 4.31 | 2.61 | 3.63 | 0.00 | 6.48 |
| 3月 | 8.34 | -1.55 | 5.20 | 3.30 | 3.25 | 1.59 | 4.49 |
| 4月 r | 9.15 | -1.15 | 3.61 | 3.42 | 1.80 | 3.81 | 0.35 |
| 5月 r | 9.74 | -1.65 | 3.01 | 5.21 | 2.94 | 6.18 | 0.65 |
| 6月 r | 9.06 | -3.28 | 1.13 | 4.27 | 0.10 | 7.07 | -4.74 |
| 7月 | 7.90 | -3.81 | -0.56 | 0.53 | -7.07 | 6.77 | -16.08 |

附註：①以108年結構為權數。

說明：由於受查者延誤或更正報價，最近3個月資料均可能修正。

# Table 2-3 Wholesale Price Indices by Basic Group (Cont. 7)

Indices Base Period：2016=100

| 通訊傳播設備 Communication Equipment | 視聽電子產品 Audio & Video Products | 資料儲存媒體 Magnetic and Optical Media | 量測、導航及控制設備製品 Measuring, Navigating and Control Equipment | 其他電子及光學製品 Other Electronic and Optical Instruments and Equipment | 電力設備及配備 Electrical Equipment | 發電、輸電及配電機械 Power Generation, Transmission and Distribution | | Groups |
|---|---|---|---|---|---|---|---|---|
| 272 | 273 | 274 | 2751 | 2752;276;277 | 28 | 281 | | Industry code |
| 13 | 10 | 2 | 16 | 11 | 62 | 15 | | Item |
| 14.68 | 2.34 | 0.33 | 17.35 | 8.16 | 26.76 | 5.57 | | Weight(‰)① |
| | | | FIXED | INDEX | | | | |
| 115.35 | 101.68 | 136.23 | 94.40 | 98.80 | 102.28 | 97.58 | | 2013 |
| 109.03 | 98.16 | 119.16 | 97.58 | 98.03 | 102.15 | 99.06 | | 2014 |
| 104.42 | 99.71 | 107.22 | 97.50 | 98.58 | 101.03 | 100.00 | | 2015 |
| 100.00 | 100.00 | 100.00 | 100.00 | 100.00 | 100.00 | 100.00 | | 2016 |
| 94.56 | 95.36 | 99.73 | 95.00 | 95.07 | 98.88 | 95.90 | | 2017 |
| 93.68 | 94.70 | 81.48 | 94.59 | 94.87 | 99.86 | 95.57 | | 2018 |
| 92.81 | 96.17 | 70.84 | 95.60 | 94.79 | 101.02 | 96.91 | | 2019 |
| 86.76 | 92.94 | 71.92 | 91.93 | 92.27 | 97.64 | 94.14 | | 2020 |
| 82.40 | 90.40 | 70.65 | 89.34 | 89.86 | 101.72 | 93.13 | | 2021 |
| 81.66 | 91.03 | 72.81 | 89.07 | 90.03 | 102.69 | 93.63 | | JUL. |
| 81.48 | 90.72 | 72.59 | 89.24 | 89.77 | 102.46 | 93.51 | | AUG. |
| 81.99 | 90.72 | 73.21 | 89.09 | 89.39 | 102.20 | 93.29 | | SEP. |
| 83.56 | 91.01 | 72.92 | 90.06 | 89.82 | 102.98 | 93.92 | | OCT. |
| 83.60 | 90.62 | 72.36 | 90.80 | 89.49 | 103.58 | 93.98 | | NOV. |
| 83.61 | 90.60 | 71.48 | 90.81 | 89.49 | 103.61 | 94.02 | | DEC. |
| | | | | | | | | 2022 |
| 84.17 | 90.48 | 73.71 | 90.32 | 89.36 | 103.94 | 94.22 | | JAN. |
| 84.97 | 91.79 | 72.36 | 90.84 | 89.76 | 105.49 | 95.04 | | FEB. |
| 86.11 | 92.66 | 72.91 | 91.93 | 90.95 | 107.50 | 96.49 | | MAR. |
| 88.02 | 93.50 | 75.53 | 93.00 | 92.54 | 109.99 | 98.05 | r | APR. |
| 89.60 | 94.74 | 74.45 | 93.99 | 93.38 | 111.53 | 99.06 | r | MAY |
| 89.80 | 94.46 | 74.18 | 94.08 | 93.11 | 110.59 | 99.26 | r | JUN. |
| 90.32 | 94.65 | 74.71 | 94.52 | 93.56 | 109.41 | 99.72 | | JUL. |
| | | | ANNUAL | CHANGE | (%) | | | |
| -8.00 | -3.14 | -1.30 | -1.10 | -2.94 | -2.06 | -2.59 | | 2013 |
| -5.48 | -3.46 | -12.53 | 3.37 | -0.78 | -0.13 | 1.52 | | 2014 |
| -4.23 | 1.58 | -10.02 | -0.08 | 0.56 | -1.10 | 0.95 | | 2015 |
| -4.23 | 0.29 | -6.73 | 2.56 | 1.44 | -1.02 | 0.00 | | 2016 |
| -5.44 | -4.64 | -0.27 | -5.00 | -4.93 | -1.12 | -4.10 | | 2017 |
| -0.93 | -0.69 | -18.30 | -0.43 | -0.21 | 0.99 | -0.34 | | 2018 |
| -0.93 | 1.55 | -13.06 | 1.07 | -0.08 | 1.16 | 1.40 | | 2019 |
| -6.52 | -3.36 | 1.52 | -3.84 | -2.66 | -3.35 | -2.86 | | 2020 |
| -5.03 | -2.73 | -1.77 | -2.82 | -2.61 | 4.18 | -1.07 | | 2021 |
| -5.70 | -1.49 | 4.93 | -3.05 | -2.24 | 6.10 | -0.43 | | JUL. |
| -5.60 | -1.71 | 3.63 | -2.92 | -2.74 | 5.03 | -0.53 | | AUG. |
| -4.41 | -1.37 | 6.10 | -2.67 | -2.69 | 4.46 | -0.46 | | SEP. |
| -1.59 | -0.20 | 9.13 | -0.44 | -1.63 | 5.80 | 1.04 | | OCT. |
| -1.48 | -0.45 | 8.55 | 0.50 | -1.85 | 6.23 | 1.22 | | NOV. |
| -0.75 | 0.20 | 7.68 | 1.35 | -1.32 | 5.78 | 1.89 | | DEC. |
| | | | | | | | | 2022 |
| 0.89 | 0.12 | 10.06 | 1.19 | -1.31 | 5.43 | 1.85 | | JAN. |
| 2.71 | 1.94 | 7.73 | 2.09 | -0.51 | 6.23 | 2.79 | | FEB. |
| 4.58 | 3.02 | 8.37 | 3.41 | 0.91 | 7.30 | 4.46 | | MAR. |
| 6.55 | 3.38 | 9.05 | 4.28 | 2.67 | 8.87 | 6.07 | r | APR. |
| 10.10 | 5.67 | 5.60 | 6.24 | 4.03 | 9.85 | 7.12 | r | MAY |
| 11.69 | 5.38 | 4.04 | 6.69 | 3.98 | 7.92 | 6.73 | r | JUN. |
| 10.60 | 3.98 | 2.61 | 6.12 | 3.92 | 6.54 | 6.50 | | JUL. |

Footmote:①Weight is based on 2019.

Note:All data are subject to revision 3 months after original publication due to late reports or corrections by respondents.

# 表 2-3 躉售物價基本分類指數（續８）

指數基期：民國105年=100

| 類別 | 電線及線材 Wiring and Wiring Devices | 家用電器 Domestic Appliances | 其他電力設備及配 Other Electrical Equipments | 機械設備 Machinery and Equipment | 金屬加工機械用 Metalworking Machinery | 其他專用生產機械 Other Special-purpose Machinery | 通用機械 General-Purpose Machinery |
|---|---|---|---|---|---|---|---|
| 行業碼 | 283 | 285 | 282;284;289 | 29 | 291 | 292 | 293 |
| 項數 | 15 | 17 | 15 | 99 | 19 | 29 | 51 |
| 權數(千分比)① | 7.81 | 4.36 | 9.02 | 73.32 | 7.17 | 42.59 | 23.55 |
| 定基指數 | | | | | | | |
| 民國102年 | 110.09 | 99.40 | 98.50 | 99.12 | 98.60 | 101.47 | 96.57 |
| 民國103年 | 108.48 | 99.07 | 98.91 | 98.83 | 98.18 | 100.07 | 97.65 |
| 民國104年 | 103.40 | 99.14 | 100.00 | 97.83 | 99.64 | 96.82 | 98.29 |
| 民國105年 | 100.00 | 100.00 | 100.00 | 100.00 | 100.00 | 100.00 | 100.00 |
| 民國106年 | 102.55 | 97.51 | 97.53 | 95.54 | 96.12 | 93.97 | 97.17 |
| 民國107年 | 105.20 | 97.41 | 98.05 | 96.28 | 99.05 | 93.83 | 98.19 |
| 民國108年 | 105.70 | 99.39 | 99.33 | 98.33 | 102.20 | 95.95 | 99.75 |
| 民國109年 | 102.34 | 97.57 | 94.84 | 95.52 | 100.11 | 92.91 | 97.12 |
| 民國110年 | 119.90 | 96.19 | 93.06 | 92.48 | 98.85 | 88.36 | 96.43 |
| 7月 | 122.55 | 96.38 | 93.33 | 92.17 | 98.66 | 87.79 | 96.60 |
| 8月 | 121.76 | 96.22 | 93.45 | 92.08 | 98.72 | 87.63 | 96.57 |
| 9月 | 121.15 | 96.19 | 93.34 | 91.98 | 98.87 | 87.36 | 96.75 |
| 10月 | 122.13 | 96.62 | 94.21 | 92.57 | 99.80 | 87.79 | 97.54 |
| 11月 | 124.08 | 96.40 | 94.45 | 92.35 | 99.52 | 87.50 | 97.45 |
| 12月 | 124.34 | 96.46 | 94.25 | 92.23 | 99.42 | 87.27 | 97.53 |
| 民國111年 | | | | | | | |
| 1月 | 124.62 | 97.12 | 94.56 | 92.12 | 99.30 | 87.00 | 97.72 |
| 2月 | 126.56 | 97.49 | 96.81 | 92.77 | 99.99 | 87.58 | 98.49 |
| 3月 | 129.43 | 99.35 | 98.50 | 93.74 | 100.82 | 88.25 | 100.04 |
| 4月 r | 133.52 | 101.61 | 100.34 | 94.51 | 102.45 | 88.23 | 102.05 |
| 5月 r | 135.56 | 102.78 | 101.96 | 95.30 | 104.23 | 88.71 | 103.10 |
| 6月 r | 131.71 | 102.80 | 102.20 | 94.80 | 104.16 | 87.86 | 103.13 |
| 7月 | 126.25 | 103.27 | 102.69 | 94.76 | 103.85 | 87.47 | 103.83 |
| 年增率 (%) | | | | | | | |
| 民國102年 | -2.67 | -3.32 | -0.66 | -4.80 | -2.30 | -7.96 | -1.46 |
| 民國103年 | -1.46 | -0.33 | 0.42 | -0.29 | -0.43 | -1.38 | 1.12 |
| 民國104年 | -4.68 | 0.07 | 1.10 | -1.01 | 1.49 | -3.25 | 0.66 |
| 民國105年 | -3.29 | 0.87 | 0.00 | 2.22 | 0.36 | 3.28 | 1.74 |
| 民國106年 | 2.55 | -2.49 | -2.47 | -4.46 | -3.88 | -6.03 | -2.83 |
| 民國107年 | 2.58 | -0.10 | 0.53 | 0.77 | 3.05 | -0.15 | 1.05 |
| 民國108年 | 0.48 | 2.03 | 1.31 | 2.13 | 3.18 | 2.26 | 1.59 |
| 民國109年 | -3.18 | -1.83 | -4.52 | -2.86 | -2.05 | -3.17 | -2.64 |
| 民國110年 | 17.16 | -1.41 | -1.88 | -3.18 | -1.26 | -4.90 | -0.71 |
| 7月 | 22.45 | -1.18 | -1.20 | -3.51 | -1.28 | -5.56 | -0.51 |
| 8月 | 18.47 | -1.42 | -0.84 | -3.77 | -1.48 | -5.89 | -0.72 |
| 9月 | 16.11 | -1.17 | -0.66 | -3.54 | -1.11 | -5.80 | -0.22 |
| 10月 | 16.78 | -0.19 | 1.39 | -1.89 | 0.48 | -4.26 | 1.70 |
| 11月 | 17.59 | -0.30 | 1.89 | -2.14 | 0.21 | -4.62 | 1.61 |
| 12月 | 15.12 | 0.10 | 2.23 | -1.79 | 0.87 | -4.40 | 2.09 |
| 民國111年 | | | | | | | |
| 1月 | 13.15 | 0.91 | 2.49 | -1.89 | 0.64 | -4.43 | 1.88 |
| 2月 | 12.17 | 1.50 | 4.95 | -0.55 | 1.68 | -2.88 | 2.92 |
| 3月 | 11.77 | 3.39 | 6.52 | 1.23 | 2.69 | -0.93 | 4.58 |
| 4月 r | 12.49 | 5.77 | 8.42 | 2.00 | 3.42 | -0.84 | 6.56 |
| 5月 r | 11.73 | 7.25 | 10.90 | 3.40 | 5.74 | 0.56 | 7.60 |
| 6月 r | 6.17 | 7.42 | 10.87 | 3.32 | 5.81 | 0.38 | 7.65 |
| 7月 | 3.02 | 7.15 | 10.03 | 2.81 | 5.26 | -0.36 | 7.48 |

附註：①以108年結構為權數。

說明：由於受查者延誤或更正報價，最近3個月資料均可能修正。

# Table 2-3 Wholesale Price Indices by Basic Group (Cont. 8)

Indices Base Period：2016=100

| 運輸工具及零件 Transport Equipment and Parts | 汽車 Motor Vehicles | 汽車零件 Parts for Motor Vehicles | 機車及其零件 Motorcycles and Parts | 其他運輸工具及零件 Other Transport Equipment and Parts | 家具及裝設品 Furniture and Fixtures | 雜項工業製品 Miscellaneous Products | Groups |
|---|---|---|---|---|---|---|---|
| 30;312~319 | 301 | 302;303 | 312 | 313;319 | 32 | 331;332;3392;3399 | Industry code |
| 43 | 11 | 18 | 8 | 6 | 10 | 27 | Item |
| 41.48 | 15.23 | 13.22 | 5.53 | 7.50 | 4.74 | 9.67 | Weight(‰)① |
| | | | FIXED | INDEX | | | |
| 99.03 | 101.14 | 99.09 | 100.98 | 93.86 | 94.45 | 96.43 | 2013 |
| 99.34 | 101.34 | 99.00 | 100.94 | 95.30 | 96.73 | 98.48 | 2014 |
| 99.34 | 99.69 | 99.52 | 100.57 | 97.71 | 100.45 | 99.76 | 2015 |
| 100.00 | 100.00 | 100.00 | 100.00 | 100.00 | 100.00 | 100.00 | 2016 |
| 97.38 | 98.55 | 96.72 | 99.44 | 95.18 | 97.13 | 96.98 | 2017 |
| 97.76 | 99.22 | 97.10 | 100.63 | 94.58 | 98.63 | 98.64 | 2018 |
| 98.32 | 98.90 | 97.88 | 101.35 | 96.51 | 101.48 | 101.02 | 2019 |
| 96.74 | 98.45 | 94.95 | 100.16 | 94.72 | 98.19 | 96.51 | 2020 |
| 95.70 | 98.11 | 94.40 | 99.42 | 91.24 | 98.55 | 96.36 | 2021 |
| 95.99 | 98.39 | 95.18 | 99.61 | 90.77 | 99.15 | 96.69 | JUL. |
| 95.69 | 97.89 | 94.98 | 99.06 | 90.87 | 99.16 | 96.95 | AUG. |
| 95.59 | 97.92 | 94.96 | 98.79 | 90.49 | 99.35 | 96.83 | SEP. |
| 96.11 | 98.35 | 95.39 | 99.35 | 91.33 | 100.92 | 97.49 | OCT. |
| 95.86 | 97.84 | 95.42 | 99.58 | 90.76 | 100.72 | 97.42 | NOV. |
| 96.15 | 97.98 | 96.26 | 99.60 | 90.63 | 101.09 | 97.47 | DEC. |
| | | | | | | | 2022 |
| 96.31 | 98.35 | 96.15 | 100.13 | 90.54 | 101.62 | 97.92 | JAN. |
| 96.94 | 99.10 | 96.71 | 100.90 | 91.00 | 102.88 | 98.46 | FEB. |
| 97.91 | 99.65 | 98.34 | 101.32 | 91.99 | 104.75 | 99.85 | MAR. |
| 99.00 | 100.11 | 99.12 | 102.91 | 94.56 | 108.40 | 102.11 r | APR. |
| 99.83 | 100.62 | 100.16 | 103.44 | 95.86 | 109.37 | 103.25 r | MAY |
| 99.47 | 100.01 | 100.01 | 103.54 | 95.32 | 109.80 | 103.25 r | JUN. |
| 99.63 | 100.13 | 100.21 | 103.68 | 95.48 | 110.37 | 104.02 | JUL. |
| | | | ANNUAL | CHANGE | (%) | | |
| -0.85 | 0.45 | -1.83 | -0.77 | -1.65 | 0.14 | 3.81 | 2013 |
| 0.31 | 0.20 | -0.09 | -0.04 | 1.53 | 2.41 | 2.13 | 2014 |
| 0.00 | -1.63 | 0.53 | -0.37 | 2.53 | 3.85 | 1.30 | 2015 |
| 0.66 | 0.31 | 0.48 | -0.57 | 2.34 | -0.45 | 0.24 | 2016 |
| -2.62 | -1.45 | -3.28 | -0.56 | -4.82 | -2.87 | -3.02 | 2017 |
| 0.39 | 0.68 | 0.39 | 1.20 | -0.63 | 1.54 | 1.71 | 2018 |
| 0.57 | -0.32 | 0.80 | 0.72 | 2.04 | 2.89 | 2.41 | 2019 |
| -1.61 | -0.46 | -2.99 | -1.17 | -1.85 | -3.24 | -4.46 | 2020 |
| -1.08 | -0.35 | -0.58 | -0.74 | -3.67 | 0.37 | -0.16 | 2021 |
| -0.68 | 0.00 | 0.52 | -0.78 | -4.13 | 1.12 | 0.43 | JUL. |
| -1.22 | -1.00 | 0.33 | -1.41 | -4.20 | 1.28 | 0.94 | AUG. |
| -1.12 | -1.05 | 0.68 | -1.30 | -4.26 | 1.87 | 1.19 | SEP. |
| 0.17 | -0.10 | 2.09 | -0.45 | -2.20 | 4.63 | 2.71 | OCT. |
| -0.30 | -0.98 | 1.86 | -0.15 | -2.73 | 4.58 | 2.61 | NOV. |
| 0.27 | -0.78 | 3.25 | -0.06 | -2.41 | 5.51 | 3.41 | DEC. |
| | | | | | | | 2022 |
| 0.48 | -0.20 | 2.97 | 0.48 | -2.44 | 5.57 | 3.55 | JAN. |
| 1.36 | 0.60 | 3.77 | 1.51 | -1.32 | 7.02 | 3.82 | FEB. |
| 2.34 | 1.23 | 5.19 | 1.86 | -0.01 | 8.82 | 4.52 | MAR. |
| 3.52 | 2.02 | 5.77 | 3.16 | 3.00 | 11.11 | 6.32 r | APR. |
| 5.05 | 3.06 | 7.68 | 3.97 | 5.43 | 11.60 | 7.27 r | MAY |
| 4.54 | 2.43 | 6.59 | 4.25 | 5.61 | 12.08 | 7.32 r | JUN. |
| 3.79 | 1.77 | 5.28 | 4.09 | 5.19 | 11.32 | 7.58 | JUL. |

Footmote:①Weight is based on 2019.

Note:All data are subject to revision 3 months after original publication due to late reports or corrections by respondents.

# 表 2-3 躉售物價基本分類指數（續完）
# Table 2-3 Wholesale Price Indices by Basic Group (Cont. End)

指數基期：民國105年=100

| 類別 | 育樂用品 Sport and Recreational Goods | 醫療用器材及用品 Medical Materials and Supplies | 其他工業製品雜項 Other Miscellaneous Products | 水電燃氣 Water, Electricity & Gas Supply | 水 Water Supply | 電 Electricity Supply | 燃氣 Gas Supply |
|---|---|---|---|---|---|---|---|
| 行業碼 | 331 | 332 | 3392;3399 | - | 36 | 351 | 352 |
| 項數 | 9 | 11 | 7 | 9 | 1 | 6 | 2 |
| 權數(千分比)① | 4.49 | 3.26 | 1.92 | 31.37 | 1.32 | 23.70 | 6.36 |
| 定基指數 | | | | | | | |
| 民國102年 | 91.26 | 96.30 | 107.46 | 121.72 | 96.23 | 114.70 | 201.35 |
| 民國103年 | 93.13 | 100.60 | 108.39 | 128.94 | 96.23 | 123.33 | 199.35 |
| 民國104年 | 97.77 | 100.89 | 103.22 | 113.45 | 95.50 | 112.23 | 134.57 |
| 民國105年 | 100.00 | 100.00 | 100.00 | 100.00 | 100.00 | 100.00 | 100.00 |
| 民國106年 | 95.32 | 95.24 | 101.61 | 99.35 | 100.83 | 97.48 | 116.16 |
| 民國107年 | 95.19 | 94.60 | 110.26 | 102.68 | 100.86 | 99.81 | 133.53 |
| 民國108年 | 97.36 | 95.80 | 114.83 | 103.78 | 101.29 | 100.46 | 137.43 |
| 民國109年 | 93.66 | 93.96 | 104.64 | 96.36 | 100.35 | 98.69 | 96.71 |
| 民國110年 | 91.25 | 93.26 | 111.93 | 96.77 | 105.66 | 98.73 | 97.21 |
| 7月 | 90.77 | 94.16 | 113.33 | 98.55 | 106.56 | 101.02 | 96.88 |
| 8月 | 91.67 | 93.90 | 112.88 | 100.99 | 106.56 | 103.78 | 98.73 |
| 9月 | 91.36 | 93.72 | 113.39 | 101.42 | 106.56 | 103.95 | 100.64 |
| 10月 | 92.34 | 94.17 | 113.60 | 97.25 | 106.56 | 97.95 | 103.91 |
| 11月 | 92.38 | 93.93 | 113.55 | 98.02 | 106.56 | 98.25 | 107.35 |
| 12月 | 92.21 | 93.88 | 114.43 | 98.83 | 106.56 | 98.57 | 110.96 |
| 民國111年 | | | | | | | |
| 1月 | 93.27 | 93.70 | 114.42 | 101.56 | 106.69 | 100.54 | 118.54 |
| 2月 | 93.77 | 94.30 | 114.97 | 101.33 | 106.69 | 100.24 | 118.54 |
| 3月 | 95.02 | 95.80 | 116.43 | 103.00 | 106.69 | 100.73 | 126.88 |
| 4月 r | 97.51 | 97.66 | 118.72 | 105.47 | 106.69 | 102.06 | 136.05 |
| 5月 r | 98.83 | 98.28 | 120.42 | 110.10 | 106.69 | 103.96 | 156.22 |
| 6月 r | 98.83 | 98.33 | 120.31 | 115.02 | 106.69 | 110.28 | 156.22 |
| 7月 | 99.55 | 99.06 | 121.29 | 121.92 | 106.69 | 117.92 | 162.28 |
| 年增率 (%) | | | | | | | |
| 民國102年 | 0.16 | 1.95 | 12.34 | 7.00 | 0.00 | 7.91 | 4.15 |
| 民國103年 | 2.05 | 4.47 | 0.87 | 5.93 | 0.00 | 7.52 | -0.99 |
| 民國104年 | 4.98 | 0.29 | -4.77 | -12.01 | -0.76 | -9.00 | -32.50 |
| 民國105年 | 2.28 | -0.88 | -3.12 | -11.86 | 4.71 | -10.90 | -25.69 |
| 民國106年 | -4.68 | -4.76 | 1.61 | -0.65 | 0.83 | -2.52 | 16.16 |
| 民國107年 | -0.14 | -0.67 | 8.51 | 3.35 | 0.03 | 2.39 | 14.95 |
| 民國108年 | 2.28 | 1.27 | 4.14 | 1.07 | 0.43 | 0.65 | 2.92 |
| 民國109年 | -3.80 | -1.92 | -8.87 | -7.15 | -0.93 | -1.76 | -29.63 |
| 民國110年 | -2.57 | -0.74 | 6.97 | 0.43 | 5.29 | 0.04 | 0.52 |
| 7月 | -3.21 | 0.14 | 9.85 | 0.63 | 7.11 | -1.74 | 13.26 |
| 8月 | -1.77 | -0.22 | 9.58 | 3.46 | 7.11 | 0.94 | 18.41 |
| 9月 | -1.71 | 0.13 | 10.16 | 3.88 | 6.24 | 1.11 | 20.80 |
| 10月 | 0.29 | 1.42 | 10.93 | 3.81 | 5.09 | 0.24 | 24.76 |
| 11月 | 0.49 | 1.24 | 10.35 | 4.14 | 5.09 | 0.54 | 24.32 |
| 12月 | 1.21 | 1.84 | 11.74 | 4.65 | 5.09 | 0.87 | 25.35 |
| 民國111年 | | | | | | | |
| 1月 | 2.57 | 1.83 | 9.01 | 8.86 | 10.45 | 4.14 | 34.13 |
| 2月 | 3.49 | 2.53 | 6.87 | 8.15 | 0.95 | 3.83 | 34.13 |
| 3月 | 4.17 | 4.35 | 5.64 | 9.91 | 0.12 | 4.37 | 43.56 |
| 4月 r | 6.94 | 6.57 | 4.51 | 11.61 | 0.12 | 5.60 | 46.67 |
| 5月 r | 9.42 | 4.48 | 7.26 | 17.04 | 0.12 | 8.70 | 64.29 |
| 6月 r | 9.75 | 4.84 | 6.18 | 18.61 | 0.12 | 11.00 | 64.29 |
| 7月 | 9.67 | 5.20 | 7.02 | 23.71 | 0.12 | 16.73 | 67.51 |

附註：①以108年結構為權數。

說明：由於受查者延誤或更正報價，最近3個月資料均可能修正。

# 表 2-4 躉售物價內銷品基本分類指數
# Table 2-4 Wholesale Price Indices for Domestic Sales by Basic Group

Indices Base Period：2016=100

| 總指數 All Items | 農業林漁牧產品 Agriculture, Forestry, Fishing and Animal Husbandry Products | 農產品 Farm Products | 禽畜產品 Poultry & Livestock Products | 林產品 Forest Products | Groups |
|---|---|---|---|---|---|
| - | - | 011 | 012 | 02 | Industry code |
| 900 | 135 | 95 | 6 | 2 | Item |
| 597.98 | 25.73 | 15.67 | 7.16 | 0.16 | Weight(‰)① |
| | | FIXED INDEX | | | |
| 117.52 | 91.08 | 90.94 | 89.39 | 95.79 | 2013 |
| 116.40 | 95.42 | 91.20 | 102.65 | 102.91 | 2014 |
| 103.25 | 93.86 | 90.23 | 99.56 | 101.69 | 2015 |
| 100.00 | 100.00 | 100.00 | 100.00 | 100.00 | 2016 |
| 102.39 | 95.38 | 91.88 | 98.11 | 103.22 | 2017 |
| 107.50 | 91.62 | 84.43 | 98.07 | 108.70 | 2018 |
| 105.45 | 93.54 | 87.72 | 95.87 | 103.90 | 2019 |
| 96.89 | 91.85 | 85.43 | 96.66 | 90.16 | 2020 |
| 107.88 | 103.17 | 99.95 | 104.49 | 106.87 | 2021 |
| 109.32 | 102.28 | 97.54 | 107.30 | 118.22 | JUL. |
| 110.03 | 110.86 | 110.30 | 109.52 | 117.71 | AUG. |
| 110.33 | 106.02 | 105.08 | 104.56 | 113.43 | SEP. |
| 112.45 | 109.23 | 109.42 | 102.03 | 116.38 | OCT. |
| 112.68 | 108.87 | 107.07 | 106.05 | 115.89 | NOV. |
| 111.53 | 107.16 | 104.84 | 105.64 | 111.60 | DEC. |
| | | | | | 2022 |
| 112.97 | 105.74 | 102.56 | 105.69 | 103.75 | JAN. |
| 115.25 | 106.22 | 103.43 | 103.78 | 106.38 | FEB. |
| 120.31 | 110.35 | 108.17 | 106.23 | 110.54 | MAR. |
| 123.13 | 116.26 | 113.18 | 113.29 | 117.13 | r APR. |
| 125.44 | 118.65 | 115.16 | 119.41 | 121.48 | r MAY |
| 125.36 | 119.05 | 116.25 | 118.43 | 126.28 | r JUN. |
| 123.93 | 117.04 | 112.79 | 117.66 | 119.69 | JUL. |
| | | ANNUAL CHANGE (%) | | | |
| -2.67 | -3.15 | -6.30 | 2.48 | 8.09 | 2013 |
| -0.95 | 4.77 | 0.29 | 14.83 | 7.43 | 2014 |
| -11.30 | -1.63 | -1.06 | -3.01 | -1.19 | 2015 |
| -3.15 | 6.54 | 10.83 | 0.44 | -1.66 | 2016 |
| 2.39 | -4.62 | -8.12 | -1.89 | 3.22 | 2017 |
| 4.99 | -3.94 | -8.11 | -0.04 | 5.31 | 2018 |
| -1.91 | 2.10 | 3.90 | -2.24 | -4.42 | 2019 |
| -8.12 | -1.81 | -2.61 | 0.82 | -13.22 | 2020 |
| 11.34 | 12.32 | 17.00 | 8.10 | 18.53 | 2021 |
| 13.95 | 12.82 | 18.88 | 8.24 | 33.57 | JUL. |
| 13.97 | 19.62 | 25.91 | 8.37 | 34.26 | AUG. |
| 14.21 | 11.92 | 21.10 | 6.59 | 29.04 | SEP. |
| 17.09 | 16.74 | 25.37 | 5.82 | 32.46 | OCT. |
| 16.18 | 14.67 | 20.06 | 9.17 | 31.20 | NOV. |
| 13.42 | 14.41 | 17.04 | 9.69 | 26.67 | DEC. |
| | | | | | 2022 |
| 11.83 | 6.20 | 5.64 | 4.81 | 15.69 | JAN. |
| 12.55 | 9.54 | 12.12 | 2.57 | 16.66 | FEB. |
| 15.16 | 14.06 | 17.91 | 5.87 | 16.48 | MAR. |
| 16.40 | 19.23 | 24.14 | 10.56 | 13.87 | r APR. |
| 17.39 | 16.08 | 17.12 | 13.52 | 16.26 | r MAY |
| 16.38 | 18.30 | 22.98 | 8.89 | 18.99 | r JUN. |
| 13.36 | 14.43 | 15.63 | 9.66 | 1.24 | JUL. |

Footmote:①Weight is based on 2019.

Note:All data are subject to revision 3 months after original publication due to late reports or corrections by respondents.

# 表 2-4 躉售物價內銷品基本分類指數（續１）

指數基期：民國105年=100

| 類別 | 水產品 Fishery Products | 土石及礦產品 Quarrying and Mining Products | 石油及天然氣 Crude Petroleum and Natural Gas | 其他礦產及土石採取品 Quarrying Products & Other Mining Products | 製造業產品 Manufacturing Products | 食品及飼品 Food Products and Prepared Animal Feeds |
|---|---|---|---|---|---|---|
| 行業碼 | 03 | - | 05 | 06 | - | 08 |
| 項數 | 32 | 12 | 3 | 9 | 744 | 59 |
| 權數(千分比)① | 2.74 | 50.59 | 36.08 | 14.51 | 490.29 | 24.79 |
| 定基指數 | | | | | | |
| 民國102年 | 93.91 | 194.34 | 232.69 | 129.65 | 112.95 | 102.39 |
| 民國103年 | 97.59 | 181.45 | 217.88 | 119.98 | 111.92 | 103.75 |
| 民國104年 | 96.41 | 114.81 | 120.69 | 104.89 | 102.36 | 99.97 |
| 民國105年 | 100.00 | 100.00 | 100.00 | 100.00 | 100.00 | 100.00 |
| 民國106年 | 102.21 | 122.24 | 119.35 | 127.11 | 101.46 | 100.14 |
| 民國107年 | 103.27 | 155.20 | 160.29 | 146.11 | 105.04 | 100.21 |
| 民國108年 | 108.05 | 151.60 | 153.98 | 148.17 | 102.69 | 100.59 |
| 民國109年 | 104.60 | 107.76 | 99.26 | 126.87 | 96.38 | 99.90 |
| 民國110年 | 104.95 | 157.09 | 146.77 | 181.23 | 105.33 | 107.26 |
| 7月 | 103.42 | 163.21 | 152.92 | 187.19 | 106.55 | 107.09 |
| 8月 | 100.41 | 162.64 | 150.70 | 190.70 | 106.78 | 107.90 |
| 9月 | 99.31 | 168.95 | 157.10 | 196.76 | 106.96 | 108.42 |
| 10月 | 110.53 | 177.86 | 168.79 | 198.74 | 108.93 | 109.45 |
| 11月 | 111.45 | 175.76 | 165.88 | 198.66 | 109.32 | 110.57 |
| 12月 | 110.11 | 171.19 | 160.30 | 196.58 | 108.33 | 111.28 |
| 民國111年 | | | | | | |
| 1月 | 110.97 | 189.12 | 178.05 | 214.82 | 108.71 | 112.83 |
| 2月 | 115.32 | 204.42 | 190.65 | 236.67 | 110.36 | 113.78 |
| 3月 | 119.48 | 235.07 | 228.15 | 250.22 | 113.91 | 116.10 |
| 4月 r | 127.30 | 245.13 | 227.61 | 286.25 | 116.07 | 118.84 |
| 5月 r | 121.43 | 267.29 | 253.16 | 299.92 | 116.87 | 119.95 |
| 6月 r | 120.58 | 274.05 | 254.97 | 318.81 | 115.97 | 119.94 |
| 7月 | 125.68 | 264.91 | 243.53 | 315.38 | 114.60 | 120.92 |
| 年增率 (%) | | | | | | |
| 民國102年 | -1.11 | -4.07 | -2.60 | -9.22 | -2.92 | 0.40 |
| 民國103年 | 3.92 | -6.63 | -6.36 | -7.46 | -0.91 | 1.33 |
| 民國104年 | -1.21 | -36.73 | -44.61 | -12.58 | -8.54 | -3.64 |
| 民國105年 | 3.72 | -12.90 | -17.14 | -4.66 | -2.31 | 0.03 |
| 民國106年 | 2.21 | 22.24 | 19.35 | 27.11 | 1.46 | 0.14 |
| 民國107年 | 1.04 | 26.96 | 34.30 | 14.95 | 3.53 | 0.07 |
| 民國108年 | 4.63 | -2.32 | -3.94 | 1.41 | -2.24 | 0.38 |
| 民國109年 | -3.19 | -28.92 | -35.54 | -14.38 | -6.14 | -0.69 |
| 民國110年 | 0.33 | 45.78 | 47.86 | 42.85 | 9.29 | 7.37 |
| 7月 | -2.67 | 57.77 | 64.52 | 47.73 | 11.51 | 7.95 |
| 8月 | 11.05 | 53.91 | 54.41 | 54.00 | 11.23 | 8.72 |
| 9月 | -16.44 | 62.84 | 65.32 | 59.60 | 11.30 | 9.01 |
| 10月 | 0.14 | 72.95 | 81.53 | 59.30 | 13.69 | 10.44 |
| 11月 | 0.91 | 65.11 | 71.08 | 55.67 | 13.21 | 11.03 |
| 12月 | 10.62 | 51.97 | 50.38 | 55.24 | 10.83 | 10.83 |
| 民國111年 | | | | | | |
| 1月 | 13.52 | 47.84 | 51.64 | 40.67 | 9.14 | 9.56 |
| 2月 | 12.68 | 50.81 | 49.89 | 52.67 | 9.43 | 8.18 |
| 3月 | 13.06 | 65.76 | 68.97 | 58.99 | 10.71 | 10.30 |
| 4月 r | 14.46 | 65.83 | 67.57 | 62.51 | 11.66 | 12.45 |
| 5月 r | 16.70 | 74.65 | 79.13 | 66.06 | 11.72 | 12.44 |
| 6月 r | 16.92 | 71.97 | 71.43 | 73.02 | 10.32 | 12.55 |
| 7月 | 21.52 | 62.31 | 59.25 | 68.48 | 7.56 | 12.91 |

附註：①以108年結構為權數。

說明：由於受查者延誤或更正報價，最近3個月資料均可能修正。

# Table 2-4 Wholesale Price Indices for Domestic Sales by Basic Group(Cont. 1)

Indices Base Period：2016=100

| 飲料 Beverages | 菸類 Tobaccos | 紡織品 Textile Products | 成衣及服飾品 Wearing Apparel and Clothing Accessories | 皮革及其製品 Leather, Fur and Related Products | 木竹製品 Wood and Bamboo Products | Groups |
|---|---|---|---|---|---|---|
| 09 | 10 | 11 | 12 | 13 | 14 | Industry code |
| 12 | 2 | 22 | 7 | 5 | 8 | Item |
| 5.03 | 3.27 | 5.21 | 3.58 | 2.55 | 1.89 | Weight(‰)① |
| | | | FIXED INDEX | | | |
| 103.37 | 89.97 | 107.02 | 93.18 | 94.25 | 98.54 | 2013 |
| 102.15 | 95.19 | 106.20 | 95.83 | 104.03 | 101.89 | 2014 |
| 100.18 | 97.35 | 102.07 | 101.22 | 100.88 | 102.01 | 2015 |
| 100.00 | 100.00 | 100.00 | 100.00 | 100.00 | 100.00 | 2016 |
| 98.75 | 112.43 | 101.99 | 95.38 | 99.50 | 96.76 | 2017 |
| 99.08 | 121.23 | 105.12 | 94.65 | 99.36 | 99.65 | 2018 |
| 99.56 | 124.57 | 103.78 | 95.90 | 100.41 | 97.08 | 2019 |
| 100.64 | 125.60 | 97.01 | 95.30 | 100.32 | 89.90 | 2020 |
| 103.54 | 125.58 | 103.14 | 94.05 | 101.39 | 101.75 | 2021 |
| 103.51 | 125.24 | 103.72 | 94.02 | 102.23 | 103.37 | JUL. |
| 103.66 | 125.20 | 104.05 | 93.94 | 102.09 | 104.16 | AUG. |
| 103.46 | 125.34 | 104.20 | 93.74 | 101.92 | 104.47 | SEP. |
| 103.52 | 126.43 | 105.53 | 94.37 | 102.53 | 105.61 | OCT. |
| 103.65 | 126.35 | 106.11 | 94.52 | 102.29 | 106.05 | NOV. |
| 103.49 | 126.31 | 106.88 | 94.44 | 102.70 | 106.65 | DEC. |
| | | | | | | 2022 |
| 103.90 | 126.00 | 107.19 | 94.23 | 101.19 | 107.12 | JAN. |
| 104.04 | 126.06 | 108.74 | 94.62 | 101.63 | 107.45 | FEB. |
| 104.33 | 126.00 | 111.09 | 95.41 | 104.66 | 109.70 | MAR. |
| 104.51 | 125.92 | 111.78 | 96.77 | 106.57 | 113.77 | r APR. |
| 104.71 | 125.97 | 111.81 | 97.79 | 107.37 | 117.24 | r MAY |
| 105.18 | 125.90 | 112.39 | 97.61 | 107.55 | 118.40 | r JUN. |
| 105.44 | 125.85 | 112.60 | 97.97 | 108.01 | 118.29 | JUL. |
| | | | ANNUAL CHANGE (%) | | | |
| 0.85 | 2.94 | -0.24 | 1.96 | 4.98 | 4.80 | 2013 |
| -1.18 | 5.80 | -0.77 | 2.84 | 10.38 | 3.40 | 2014 |
| -1.93 | 2.27 | -3.89 | 5.62 | -3.03 | 0.12 | 2015 |
| -0.18 | 2.72 | -2.03 | -1.21 | -0.87 | -1.97 | 2016 |
| -1.25 | 12.43 | 1.99 | -4.62 | -0.50 | -3.24 | 2017 |
| 0.33 | 7.83 | 3.07 | -0.77 | -0.14 | 2.99 | 2018 |
| 0.48 | 2.76 | -1.27 | 1.32 | 1.06 | -2.58 | 2019 |
| 1.08 | 0.83 | -6.52 | -0.63 | -0.09 | -7.40 | 2020 |
| 2.88 | -0.02 | 6.32 | -1.31 | 1.07 | 13.18 | 2021 |
| 3.77 | -0.32 | 8.69 | -0.96 | 1.45 | 15.55 | JUL. |
| 3.93 | -0.54 | 9.27 | -0.60 | 1.11 | 16.58 | AUG. |
| 2.44 | -0.33 | 8.78 | -0.91 | 1.65 | 17.58 | SEP. |
| 0.79 | 0.73 | 9.84 | 0.16 | 2.95 | 20.48 | OCT. |
| 0.90 | 0.68 | 9.97 | 0.40 | 2.51 | 20.74 | NOV. |
| 0.95 | 0.61 | 10.12 | 0.75 | 3.29 | 21.82 | DEC. |
| | | | | | | 2022 |
| 0.37 | 0.44 | 9.31 | -0.08 | 1.41 | 15.52 | JAN. |
| 0.59 | 0.53 | 9.44 | 0.53 | 1.99 | 14.35 | FEB. |
| 0.66 | 0.51 | 9.77 | 1.07 | 4.39 | 14.40 | MAR. |
| 0.92 | 0.45 | 9.05 | 2.99 | 5.44 | 12.48 | r APR. |
| 1.17 | 0.53 | 8.59 | 4.76 | 6.19 | 13.07 | r MAY |
| 1.64 | 0.53 | 9.06 | 4.53 | 6.42 | 14.62 | r JUN. |
| 1.86 | 0.49 | 8.56 | 4.20 | 5.65 | 14.43 | JUL. |

Footmote:①Weight is based on 2019.

Note:All data are subject to revision 3 months after original publication due to late reports or corrections by respondents.

# 表 2-4 躉售物價內銷品基本分類指數（續２）

指數基期：民國105年=100

| 類別 | 紙漿、紙、紙製品及印刷品 Pulp, Paper, Paper Products & Printed Matter | 石油及煤製品 Petroleum & Coal Products | 化學材料及其製品與藥品 Chemical Material, Other Chemical Products and Pharmaceuticals | 橡膠及塑膠製品 Rubber & Plastic Products | 非金屬礦物製品 Non-metallic Mineral Products | 基本金屬 Basic Metals |
|---|---|---|---|---|---|---|
| 行業碼 | 15;1601 | 17 | 18;19;20 | 21;22 | 23 | 24 |
| 項數 | 24 | 15 | 173 | 27 | 26 | 58 |
| 權數(千分比)① | 10.62 | 28.18 | 77.62 | 11.79 | 12.63 | 43.88 |
| 定基指數 | | | | | | |
| 民國102年 | 101.02 | 181.23 | 126.49 | 103.14 | 107.85 | 122.76 |
| 民國103年 | 100.98 | 176.75 | 123.74 | 101.29 | 105.81 | 122.28 |
| 民國104年 | 101.20 | 117.93 | 105.04 | 98.75 | 99.26 | 104.94 |
| 民國105年 | 100.00 | 100.00 | 100.00 | 100.00 | 100.00 | 100.00 |
| 民國106年 | 102.28 | 113.21 | 104.79 | 97.94 | 94.75 | 112.66 |
| 民國107年 | 106.85 | 134.87 | 111.25 | 99.25 | 95.42 | 120.18 |
| 民國108年 | 106.67 | 125.78 | 100.32 | 100.27 | 98.75 | 114.71 |
| 民國109年 | 103.32 | 99.77 | 86.72 | 97.67 | 97.07 | 107.36 |
| 民國110年 | 112.20 | 141.67 | 104.18 | 99.28 | 96.25 | 143.30 |
| 7月 | 115.03 | 147.08 | 104.94 | 99.08 | 95.93 | 148.76 |
| 8月 | 114.64 | 147.91 | 104.92 | 99.18 | 96.16 | 150.11 |
| 9月 | 114.31 | 147.96 | 105.64 | 99.08 | 95.85 | 151.49 |
| 10月 | 114.15 | 159.46 | 109.58 | 99.82 | 96.32 | 155.57 |
| 11月 | 113.29 | 162.53 | 110.27 | 100.49 | 97.19 | 155.12 |
| 12月 | 113.98 | 152.11 | 107.30 | 100.23 | 97.99 | 153.25 |
| 民國111年 | | | | | | |
| 1月 | 115.77 | 157.56 | 108.46 | 99.76 | 98.35 | 151.63 |
| 2月 | 117.08 | 166.42 | 111.67 | 99.89 | 98.78 | 154.41 |
| 3月 | 118.35 | 184.99 | 118.75 | 100.77 | 99.89 | 161.59 |
| 4月 r | 119.92 | 183.58 | 121.02 | 101.48 | 100.31 | 170.06 |
| 5月 r | 120.88 | 180.65 | 121.47 | 102.08 | 102.37 | 170.84 |
| 6月 r | 121.55 | 177.76 | 120.95 | 101.57 | 101.78 | 166.37 |
| 7月 | 121.63 | 175.16 | 116.97 | 101.36 | 102.54 | 159.10 |
| 年增率 (%) | | | | | | |
| 民國102年 | -1.63 | -0.38 | -2.02 | -3.80 | -8.45 | -7.34 |
| 民國103年 | -0.04 | -2.47 | -2.17 | -1.79 | -1.89 | -0.39 |
| 民國104年 | 0.22 | -33.28 | -15.11 | -2.51 | -6.19 | -14.18 |
| 民國105年 | -1.19 | -15.20 | -4.80 | 1.27 | 0.75 | -4.71 |
| 民國106年 | 2.28 | 13.21 | 4.79 | -2.06 | -5.25 | 12.66 |
| 民國107年 | 4.47 | 19.13 | 6.16 | 1.34 | 0.71 | 6.67 |
| 民國108年 | -0.17 | -6.74 | -9.82 | 1.03 | 3.49 | -4.55 |
| 民國109年 | -3.14 | -20.68 | -13.56 | -2.59 | -1.70 | -6.41 |
| 民國110年 | 8.59 | 42.00 | 20.13 | 1.65 | -0.84 | 33.48 |
| 7月 | 11.67 | 45.32 | 24.45 | 1.97 | -1.45 | 42.67 |
| 8月 | 11.69 | 43.73 | 24.21 | 1.60 | -1.47 | 40.43 |
| 9月 | 11.58 | 46.63 | 23.64 | 1.60 | -1.23 | 39.05 |
| 10月 | 11.65 | 61.56 | 26.93 | 2.44 | -0.32 | 41.65 |
| 11月 | 10.34 | 65.32 | 24.21 | 2.47 | 0.55 | 38.39 |
| 12月 | 10.62 | 43.98 | 16.94 | 2.16 | 1.42 | 32.47 |
| 民國111年 | | | | | | |
| 1月 | 10.69 | 32.58 | 15.53 | 1.44 | 1.85 | 22.55 |
| 2月 | 8.99 | 32.24 | 16.15 | 1.66 | 2.74 | 21.42 |
| 3月 | 7.37 | 39.58 | 14.89 | 2.22 | 4.54 | 22.68 |
| 4月 r | 6.78 | 37.45 | 15.42 | 1.86 | 4.46 | 25.48 |
| 5月 r | 7.61 | 35.17 | 15.26 | 2.54 | 6.89 | 20.85 |
| 6月 r | 6.55 | 28.33 | 16.43 | 2.52 | 6.58 | 14.16 |
| 7月 | 5.74 | 19.09 | 11.46 | 2.30 | 6.89 | 6.95 |

附註：①以108年結構為權數。

說明：由於受查者延誤或更正報價，最近3個月資料均可能修正。

# Table 2-4 Wholesale Price Indices for Domestic Sales by Basic Group(Cont. 2)

Indices Base Period：2016=100

| 金屬製品 Fabricated Metal Products | 電子零組件 Electronic Parts and Components | 電腦、電子產品及光學製品 Computers, Electronic and Optical Products | 電力設備及配備 Electrical Equipment | 機械設備 Machinery and Equipment | 運輸工具及零件 Transport Equipment and Parts | Groups |
|---|---|---|---|---|---|---|
| 25 | 26 | 27 | 28 | 29 | 30;312~319 | Industry code |
| 47 | 47 | 44 | 46 | 67 | 32 | Item |
| 16.55 | 110.82 | 33.52 | 18.63 | 48.12 | 26.20 | Weight(‰)① |
| | | | FIXED INDEX | | | |
| 103.21 | 99.90 | 110.65 | 105.71 | 101.62 | 101.20 | 2013 |
| 104.08 | 100.32 | 105.28 | 104.84 | 100.00 | 101.06 | 2014 |
| 100.75 | 100.42 | 101.53 | 101.71 | 96.63 | 99.52 | 2015 |
| 100.00 | 100.00 | 100.00 | 100.00 | 100.00 | 100.00 | 2016 |
| 104.42 | 96.06 | 96.15 | 100.63 | 95.92 | 98.23 | 2017 |
| 107.41 | 96.34 | 94.60 | 102.32 | 96.43 | 98.80 | 2018 |
| 107.21 | 97.17 | 93.55 | 102.79 | 98.26 | 99.03 | 2019 |
| 105.01 | 93.25 | 89.88 | 99.79 | 95.82 | 98.37 | 2020 |
| 118.69 | 93.83 | 87.78 | 105.67 | 92.43 | 97.93 | 2021 |
| 122.61 | 94.57 | 88.10 | 106.86 | 92.06 | 98.13 | JUL. |
| 123.11 | 94.89 | 88.06 | 106.65 | 91.84 | 97.76 | AUG. |
| 123.37 | 94.81 | 87.83 | 106.42 | 91.62 | 97.75 | SEP. |
| 125.06 | 95.42 | 88.39 | 107.12 | 92.03 | 98.19 | OCT. |
| 125.24 | 95.76 | 88.39 | 107.84 | 91.85 | 97.87 | NOV. |
| 124.81 | 96.05 | 88.43 | 107.89 | 91.76 | 98.08 | DEC. |
| | | | | | | 2022 |
| 123.48 | 96.22 | 87.73 | 108.32 | 91.51 | 98.31 | JAN. |
| 123.66 | 96.94 | 88.43 | 109.34 | 92.07 | 98.93 | FEB. |
| 125.95 | 98.59 | 89.25 | 111.22 | 92.55 | 99.38 | MAR. |
| 130.53 | 100.99 | 90.42 | 113.52 | 92.46 | 100.07 | r APR. |
| 132.14 | 102.45 | 91.53 | 115.09 | 92.84 | 100.64 | r MAY |
| 131.08 | 102.03 | 91.34 | 113.91 | 91.96 | 100.09 | r JUN. |
| 129.64 | 102.15 | 91.62 | 111.92 | 91.62 | 100.20 | JUL. |
| | | | ANNUAL CHANGE (%) | | | |
| -1.37 | -0.75 | -6.81 | -2.51 | -7.55 | -1.16 | 2013 |
| 0.84 | 0.42 | -4.85 | -0.82 | -1.59 | -0.14 | 2014 |
| -3.20 | 0.10 | -3.56 | -2.99 | -3.37 | -1.52 | 2015 |
| -0.74 | -0.42 | -1.51 | -1.68 | 3.49 | 0.48 | 2016 |
| 4.42 | -3.94 | -3.85 | 0.63 | -4.08 | -1.77 | 2017 |
| 2.86 | 0.29 | -1.61 | 1.68 | 0.53 | 0.58 | 2018 |
| -0.19 | 0.86 | -1.11 | 0.46 | 1.90 | 0.23 | 2019 |
| -2.05 | -4.03 | -3.92 | -2.92 | -2.48 | -0.67 | 2020 |
| 13.03 | 0.62 | -2.34 | 5.89 | -3.54 | -0.45 | 2021 |
| 17.87 | 1.92 | -2.06 | 8.08 | -3.97 | -0.24 | JUL. |
| 18.18 | 2.16 | -2.21 | 7.00 | -4.38 | -0.85 | AUG. |
| 17.91 | 2.60 | -1.83 | 6.21 | -4.34 | -0.85 | SEP. |
| 18.61 | 4.32 | -0.14 | 7.25 | -3.04 | 0.03 | OCT. |
| 17.97 | 4.37 | -0.14 | 7.74 | -3.32 | -0.52 | NOV. |
| 17.19 | 5.18 | 0.40 | 6.83 | -3.10 | -0.28 | DEC. |
| | | | | | | 2022 |
| 14.30 | 5.34 | -0.05 | 6.58 | -3.19 | 0.11 | JAN. |
| 12.49 | 5.71 | 1.16 | 6.51 | -1.82 | 0.84 | FEB. |
| 13.39 | 6.79 | 2.50 | 7.30 | -0.28 | 1.40 | MAR. |
| 14.75 | 8.77 | 3.14 | 8.40 | -0.45 | 2.21 | r APR. |
| 12.93 | 10.26 | 4.93 | 8.83 | 0.62 | 3.15 | r MAY |
| 8.98 | 9.39 | 5.02 | 6.58 | 0.23 | 2.60 | r JUN. |
| 5.73 | 8.02 | 4.00 | 4.74 | -0.48 | 2.11 | JUL. |

Footmote:①Weight is based on 2019.

Note:All data are subject to revision 3 months after original publication due to late reports or corrections by respondents.

# 表 2-4 躉售物價內銷品基本分類指數（續完）
# Table 2-4 Wholesale Price Indices for Domestic Sales by Basic Group(Cont. End)

指數基期：民國105年=100

| 類別 | 家裝及設品 Furniture and Fixtures | 雜項工業製品 Miscellaneous Products | 水電燃氣 Water, Electricity & Gas Supply | 水 Water Supply | 電 Electricity Supply | 燃氣 Gas Supply |
|---|---|---|---|---|---|---|
| 行業碼 | 32 | 331;332;3392;3399 | - | 36 | 351 | 352 |
| 項數 | 5 | 18 | 9 | 1 | 6 | 2 |
| 權數(千分比)① | 1.63 | 3.80 | 31.37 | 1.32 | 23.70 | 6.36 |
| 定基指數 | | | | | | |
| 民國102年 | 95.67 | 99.16 | 121.72 | 96.23 | 114.70 | 201.35 |
| 民國103年 | 97.35 | 102.43 | 128.94 | 96.23 | 123.33 | 199.35 |
| 民國104年 | 100.41 | 100.05 | 113.45 | 95.50 | 112.23 | 134.57 |
| 民國105年 | 100.00 | 100.00 | 100.00 | 100.00 | 100.00 | 100.00 |
| 民國106年 | 97.88 | 100.11 | 99.35 | 100.83 | 97.48 | 116.16 |
| 民國107年 | 99.42 | 103.51 | 102.68 | 100.86 | 99.81 | 133.53 |
| 民國108年 | 101.51 | 105.47 | 103.78 | 101.29 | 100.46 | 137.43 |
| 民國109年 | 99.62 | 101.90 | 96.36 | 100.35 | 98.69 | 96.71 |
| 民國110年 | 100.63 | 104.39 | 96.77 | 105.66 | 98.73 | 97.21 |
| 7月 | 100.69 | 105.50 | 98.55 | 106.56 | 101.02 | 96.88 |
| 8月 | 100.86 | 105.24 | 100.99 | 106.56 | 103.78 | 98.73 |
| 9月 | 101.71 | 105.28 | 101.42 | 106.56 | 103.95 | 100.64 |
| 10月 | 102.77 | 105.54 | 97.25 | 106.56 | 97.95 | 103.91 |
| 11月 | 102.65 | 105.73 | 98.02 | 106.56 | 98.25 | 107.35 |
| 12月 | 102.82 | 105.67 | 98.83 | 106.56 | 98.57 | 110.96 |
| 民國111年 | | | | | | |
| 1月 | 103.16 | 105.56 | 101.56 | 106.69 | 100.54 | 118.54 |
| 2月 | 103.47 | 105.78 | 101.33 | 106.69 | 100.24 | 118.54 |
| 3月 | 104.62 | 106.39 | 103.00 | 106.69 | 100.73 | 126.88 |
| 4月 r | 106.00 | 107.68 | 105.47 | 106.69 | 102.06 | 136.05 |
| 5月 r | 106.83 | 108.29 | 110.10 | 106.69 | 103.96 | 156.22 |
| 6月 r | 107.71 | 108.06 | 115.02 | 106.69 | 110.28 | 156.22 |
| 7月 | 107.98 | 108.56 | 121.92 | 106.69 | 117.92 | 162.28 |
| 年增率 (%) | | | | | | |
| 民國102年 | -0.02 | 3.78 | 7.00 | 0.00 | 7.91 | 4.15 |
| 民國103年 | 1.76 | 3.30 | 5.93 | 0.00 | 7.52 | -0.99 |
| 民國104年 | 3.14 | -2.32 | -12.01 | -0.76 | -9.00 | -32.50 |
| 民國105年 | -0.41 | -0.05 | -11.86 | 4.71 | -10.90 | -25.69 |
| 民國106年 | -2.12 | 0.11 | -0.65 | 0.83 | -2.52 | 16.16 |
| 民國107年 | 1.57 | 3.40 | 3.35 | 0.03 | 2.39 | 14.95 |
| 民國108年 | 2.10 | 1.89 | 1.07 | 0.43 | 0.65 | 2.92 |
| 民國109年 | -1.86 | -3.38 | -7.15 | -0.93 | -1.76 | -29.63 |
| 民國110年 | 1.01 | 2.44 | 0.43 | 5.29 | 0.04 | 0.52 |
| 7月 | 1.38 | 3.84 | 0.63 | 7.11 | -1.74 | 13.26 |
| 8月 | 1.73 | 3.53 | 3.46 | 7.11 | 0.94 | 18.41 |
| 9月 | 3.06 | 3.82 | 3.88 | 6.24 | 1.11 | 20.80 |
| 10月 | 4.95 | 4.67 | 3.81 | 5.09 | 0.24 | 24.76 |
| 11月 | 4.83 | 4.80 | 4.14 | 5.09 | 0.54 | 24.32 |
| 12月 | 4.95 | 5.27 | 4.65 | 5.09 | 0.87 | 25.35 |
| 民國111年 | | | | | | |
| 1月 | 4.58 | 4.48 | 8.86 | 10.45 | 4.14 | 34.13 |
| 2月 | 5.18 | 3.84 | 8.15 | 0.95 | 3.83 | 34.13 |
| 3月 | 6.15 | 3.55 | 9.91 | 0.12 | 4.37 | 43.56 |
| 4月 r | 6.21 | 3.34 | 11.61 | 0.12 | 5.60 | 46.67 |
| 5月 r | 6.49 | 3.35 | 17.04 | 0.12 | 8.70 | 64.29 |
| 6月 r | 7.37 | 2.85 | 18.61 | 0.12 | 11.00 | 64.29 |
| 7月 | 7.24 | 2.90 | 23.71 | 0.12 | 16.73 | 67.51 |

附註：①以108年結構為權數。

說明：由於受查者延誤或更正報價，最近3個月資料均可能修正。

# 表 2-5 躉售物價國產內銷品基本分類指數
# Table 2-5 Wholesale Price Indices for Domestic Sales Excluding Imports by Basic Group

Indices Base Period：2016=100

| 總指數 All Items | 農林漁牧業產品 Agriculture, Forestry, Fishing and Animal Husbandry Products | 農產品 Farm Products | 禽畜產品 Poultry & Livestock Products | 林產品 Forest Products | 水產品 Fishery Products | 土石及礦產品 Quarrying and Mining Products | 石油及天然氣 Crude Petroleum and Natural Gas | | Groups |
|---|---|---|---|---|---|---|---|---|---|
| - | - | 011 | 012 | 02 | 03 | - | 05 | | Industry code |
| 596 | 124 | 86 | 6 | 1 | 31 | 4 | 1 | | Item |
| 257.00 | 19.17 | 9.90 | 7.16 | 0.004 | 2.10 | 0.82 | 0.09 | | Weight(‰)① |
| | | | | FIXED INDEX | | | | | |
| 113.92 | 84.54 | 77.17 | 89.10 | 96.16 | 95.95 | 101.34 | 214.85 | | 2013 |
| 114.24 | 90.55 | 79.05 | 102.81 | 98.34 | 99.43 | 108.34 | 211.83 | | 2014 |
| 103.33 | 91.74 | 84.18 | 99.74 | 100.39 | 97.70 | 105.43 | 135.43 | | 2015 |
| 100.00 | 100.00 | 100.00 | 100.00 | 100.00 | 100.00 | 100.00 | 100.00 | | 2016 |
| 103.44 | 95.20 | 90.27 | 97.94 | 101.78 | 103.39 | 98.38 | 112.70 | | 2017 |
| 107.30 | 90.16 | 78.92 | 97.66 | 105.82 | 104.75 | 99.11 | 126.67 | | 2018 |
| 104.72 | 93.15 | 84.81 | 95.47 | 104.76 | 110.72 | 102.81 | 133.90 | | 2019 |
| 98.74 | 91.96 | 82.50 | 96.27 | 105.14 | 108.42 | 101.46 | 93.79 | | 2020 |
| 110.83 | 99.61 | 92.20 | 104.06 | 108.87 | 105.74 | 98.83 | 83.64 | | 2021 |
| 112.38 | 97.53 | 87.33 | 106.86 | 110.52 | 102.43 | 98.98 | 85.50 | | JUL. |
| 113.89 | 108.59 | 105.85 | 109.07 | 110.26 | 100.04 | 98.98 | 85.50 | | AUG. |
| 113.87 | 102.83 | 98.93 | 104.13 | 110.22 | 99.25 | 98.98 | 85.50 | | SEP. |
| 115.19 | 106.16 | 104.34 | 101.61 | 110.16 | 111.25 | 98.98 | 85.50 | | OCT. |
| 115.91 | 104.85 | 99.17 | 105.61 | 109.89 | 113.28 | 98.98 | 85.50 | | NOV. |
| 114.32 | 102.28 | 95.64 | 105.21 | 109.89 | 108.92 | 98.98 | 85.50 | | DEC. |
| | | | | | | | | | 2022 |
| 114.91 | 99.36 | 90.34 | 105.26 | 110.79 | 109.69 | 99.48 | 85.50 | | JAN. |
| 116.11 | 98.21 | 89.17 | 103.35 | 111.10 | 111.67 | 99.82 | 85.50 | | FEB. |
| 119.68 | 101.18 | 92.39 | 105.79 | 110.46 | 114.47 | 100.22 | 85.50 | | MAR. |
| 122.00 | 106.36 | 96.10 | 112.83 | 110.82 | 120.38 | 101.14 | 85.50 | r | APR. |
| 122.77 | 107.95 | 95.98 | 118.92 | 110.56 | 115.05 | 101.57 | 85.50 | r | MAY |
| 122.47 | 107.19 | 95.51 | 117.95 | 110.70 | 113.53 | 101.63 | 85.50 | r | JUN. |
| 121.71 | 106.02 | 92.54 | 117.17 | 110.79 | 121.71 | 101.72 | 85.50 | | JUL. |
| | | | | ANNUAL CHANGE (%) | | | | | |
| -0.71 | -2.47 | -6.49 | 2.82 | 0.22 | -1.09 | 2.75 | 4.24 | | 2013 |
| 0.28 | 7.11 | 2.44 | 15.39 | 2.27 | 3.63 | 6.91 | -1.41 | | 2014 |
| -9.55 | 1.31 | 6.49 | -2.99 | 2.08 | -1.74 | -2.69 | -36.07 | | 2015 |
| -3.22 | 9.00 | 18.79 | 0.26 | -0.39 | 2.35 | -5.15 | -26.16 | | 2016 |
| 3.44 | -4.80 | -9.73 | -2.06 | 1.78 | 3.39 | -1.62 | 12.70 | | 2017 |
| 3.73 | -5.29 | -12.57 | -0.29 | 3.97 | 1.32 | 0.74 | 12.40 | | 2018 |
| -2.40 | 3.32 | 7.46 | -2.24 | -1.00 | 5.70 | 3.73 | 5.71 | | 2019 |
| -5.71 | -1.28 | -2.72 | 0.84 | 0.36 | -2.08 | -1.31 | -29.96 | | 2020 |
| 12.24 | 8.32 | 11.76 | 8.09 | 3.55 | -2.47 | -2.59 | -10.82 | | 2021 |
| 14.74 | 6.77 | 10.77 | 8.23 | 4.80 | -7.68 | -1.09 | 2.95 | | JUL. |
| 15.79 | 15.55 | 20.90 | 8.37 | 4.55 | 8.49 | -0.79 | 6.21 | | AUG. |
| 15.00 | 7.15 | 16.77 | 6.58 | 4.40 | -21.27 | -1.17 | 6.32 | | SEP. |
| 16.64 | 12.79 | 23.09 | 5.82 | 4.35 | -4.67 | -1.11 | 6.98 | | OCT. |
| 16.41 | 10.60 | 15.95 | 9.17 | 3.84 | -3.08 | -1.32 | 4.66 | | NOV. |
| 13.20 | 9.97 | 11.29 | 9.70 | 3.95 | 4.52 | -1.48 | 2.88 | | DEC. |
| | | | | | | | | | 2022 |
| 11.14 | 0.88 | -3.10 | 4.81 | 4.81 | 8.11 | 1.11 | 8.50 | | JAN. |
| 11.15 | 4.40 | 5.53 | 2.57 | 4.29 | 5.59 | 1.39 | 8.50 | | FEB. |
| 11.93 | 8.87 | 11.78 | 5.86 | 3.22 | 5.95 | 1.80 | 8.50 | | MAR. |
| 12.48 | 14.16 | 18.80 | 10.56 | 2.50 | 6.63 | 2.37 | 2.73 | r | APR. |
| 11.51 | 9.84 | 6.75 | 13.52 | 2.09 | 11.89 | 2.62 | 0.00 | r | MAY |
| 10.31 | 11.48 | 13.78 | 8.89 | 0.78 | 10.56 | 2.68 | 0.00 | r | JUN. |
| 8.30 | 8.71 | 5.97 | 9.65 | 0.24 | 18.82 | 2.77 | 0.00 | | JUL. |

Footmote:①Weight is based on 2019.

Note:All data are subject to revision 3 months after original publication due to late reports or corrections by respondents.

# 表 2-5 躉售物價國產內銷品基本分類指數（續１）

指數基期：民國105年=100

| 類別 | 土石採取及其他礦產品 Quarrying Products & Other Mining Products | 製造業產品 Manufacturing Products | 食品及飼品 Food Products and Prepared Animal Feeds | 飲料 Beverages | 菸類 Tobaccos | 紡織品 Textile Products | 成衣及服飾品 Wearing Apparel and Clothing Accessories |
|---|---|---|---|---|---|---|---|
| 行業碼 | 06 | - | 08 | 09 | 10 | 11 | 12 |
| 項數 | 3 | 459 | 37 | 9 | 1 | 20 | 3 |
| 權數(千分比)① | 0.74 | 205.64 | 16.16 | 3.34 | 2.92 | 4.83 | 0.46 |
| | | | 定基指數 | | | | |
| 民國102年 | 95.26 | 116.32 | 104.13 | 101.02 | 100.00 | 106.99 | 97.84 |
| 民國103年 | 102.80 | 115.11 | 105.26 | 100.79 | 100.00 | 106.40 | 97.62 |
| 民國104年 | 103.82 | 103.35 | 100.70 | 100.05 | 100.00 | 102.33 | 99.80 |
| 民國105年 | 100.00 | 100.00 | 100.00 | 100.00 | 100.00 | 100.00 | 100.00 |
| 民國106年 | 97.62 | 104.90 | 100.23 | 99.76 | 122.17 | 102.42 | 99.33 |
| 民國107年 | 97.30 | 109.71 | 100.74 | 99.79 | 138.00 | 105.71 | 97.56 |
| 民國108年 | 100.59 | 106.05 | 100.83 | 100.17 | 138.00 | 104.21 | 95.88 |
| 民國109年 | 104.56 | 99.79 | 101.26 | 100.24 | 138.00 | 97.43 | 94.58 |
| 民國110年 | 103.00 | 114.12 | 108.91 | 100.94 | 138.15 | 104.22 | 95.32 |
| 7月 | 103.00 | 116.04 | 107.97 | 101.10 | 137.74 | 104.85 | 94.85 |
| 8月 | 103.00 | 116.37 | 108.78 | 101.46 | 137.74 | 105.24 | 94.96 |
| 9月 | 103.00 | 116.91 | 109.53 | 101.30 | 137.96 | 105.38 | 94.92 |
| 10月 | 103.00 | 118.85 | 110.09 | 101.24 | 139.29 | 106.78 | 95.17 |
| 11月 | 103.00 | 119.79 | 110.88 | 101.61 | 139.29 | 107.42 | 96.00 |
| 12月 | 103.00 | 117.93 | 111.63 | 101.43 | 139.29 | 108.04 | 96.14 |
| 民國111年 | | | | | | | |
| 1月 | 103.56 | 118.58 | 113.43 | 101.48 | 138.79 | 108.40 | 96.27 |
| 2月 | 103.94 | 120.25 | 114.00 | 101.50 | 138.79 | 110.03 | 96.40 |
| 3月 | 104.39 | 124.19 | 115.20 | 101.54 | 138.79 | 112.33 | 96.70 |
| 4月 r | 105.41 | 126.18 | 116.91 | 101.51 | 138.79 | 112.94 | 97.16 |
| 5月 r | 105.89 | 126.27 | 117.71 | 101.45 | 138.79 | 112.80 | 97.42 |
| 6月 r | 105.96 | 125.22 | 118.20 | 102.13 | 138.69 | 113.44 | 97.50 |
| 7月 | 106.06 | 123.34 | 119.03 | 102.38 | 138.69 | 113.55 | 97.20 |
| | | | 年增率 (%) | | | | |
| 民國102年 | 2.19 | -1.50 | 0.71 | 0.20 | 1.45 | 0.10 | 0.41 |
| 民國103年 | 7.92 | -1.04 | 1.09 | -0.23 | 0.00 | -0.55 | -0.22 |
| 民國104年 | 0.99 | -10.22 | -4.33 | -0.73 | 0.00 | -3.83 | 2.23 |
| 民國105年 | -3.68 | -3.24 | -0.70 | -0.05 | 0.00 | -2.28 | 0.20 |
| 民國106年 | -2.38 | 4.90 | 0.23 | -0.24 | 22.17 | 2.42 | -0.67 |
| 民國107年 | -0.33 | 4.59 | 0.51 | 0.03 | 12.96 | 3.21 | -1.78 |
| 民國108年 | 3.38 | -3.34 | 0.09 | 0.38 | 0.00 | -1.42 | -1.72 |
| 民國109年 | 3.95 | -5.90 | 0.43 | 0.07 | 0.00 | -6.51 | -1.36 |
| 民國110年 | -1.49 | 14.36 | 7.55 | 0.70 | 0.11 | 6.97 | 0.78 |
| 7月 | -1.37 | 17.64 | 7.04 | 0.87 | -0.19 | 9.47 | 1.10 |
| 8月 | -1.37 | 17.59 | 7.96 | 1.26 | -0.19 | 10.13 | 1.51 |
| 9月 | -1.79 | 17.40 | 8.03 | 1.15 | -0.03 | 9.57 | 0.84 |
| 10月 | -1.79 | 18.87 | 8.39 | 1.13 | 0.93 | 10.60 | 1.03 |
| 11月 | -1.79 | 18.78 | 8.31 | 1.45 | 0.93 | 10.75 | 0.95 |
| 12月 | -1.79 | 14.77 | 8.53 | 1.50 | 0.93 | 10.66 | 0.91 |
| 民國111年 | | | | | | | |
| 1月 | 0.60 | 12.53 | 7.25 | 1.29 | 0.76 | 9.82 | 0.64 |
| 2月 | 0.91 | 12.23 | 5.29 | 1.33 | 0.76 | 9.92 | 1.12 |
| 3月 | 1.35 | 12.51 | 6.39 | 0.91 | 0.76 | 10.01 | 1.12 |
| 4月 r | 2.34 | 12.49 | 8.16 | 0.96 | 0.76 | 9.07 | 2.03 |
| 5月 r | 2.81 | 11.00 | 8.00 | 0.68 | 0.76 | 8.27 | 2.42 |
| 6月 r | 2.87 | 9.15 | 8.78 | 1.24 | 0.69 | 8.77 | 2.83 |
| 7月 | 2.97 | 6.29 | 10.24 | 1.27 | 0.69 | 8.30 | 2.48 |

附註：①以108年結構為權數。

說明：由於受查者延誤或更正報價，最近3個月資料均可能修正。

# Table 2-5 Wholesale Price Indices for Domestic Sales Excluding Imports by Basic Group(Cont. 1)

Indices Base Period：2016=100

| 皮革及其製品 Leather, Fur and Related Products | 木竹製品 Wood and Bamboo Products | 紙漿、紙、紙製品及印刷品 Pulp, Paper, Paper Products & Printed Matter | 石油及煤製品 Petroleum & Coal Products | 化學材料及其製品與藥品 Chemical Material, Other Chemical Products and Pharmaceuticals | 橡膠及塑膠製品 Rubber & Plastic Products | | Groups |
|---|---|---|---|---|---|---|---|
| 13 | 14 | 15;1601 | 17;352 | 18;19;20 | 21;22 | | Industry code |
| 2 | 4 | 12 | 10 | 104 | 19 | | Item |
| 0.27 | 0.58 | 7.03 | 18.82 | 37.71 | 6.35 | | Weight(‰)① |
| | | | FIXED INDEX | | | | |
| 98.05 | 97.01 | 101.38 | 166.50 | 132.44 | 103.82 | | 2013 |
| 104.01 | 99.78 | 100.38 | 161.31 | 129.57 | 103.90 | | 2014 |
| 105.17 | 99.54 | 100.96 | 114.19 | 105.01 | 101.05 | | 2015 |
| 100.00 | 100.00 | 100.00 | 100.00 | 100.00 | 100.00 | | 2016 |
| 97.82 | 99.39 | 103.64 | 111.19 | 108.58 | 101.10 | | 2017 |
| 96.49 | 99.00 | 106.06 | 129.47 | 118.49 | 102.42 | | 2018 |
| 94.61 | 97.65 | 108.45 | 124.22 | 104.56 | 102.10 | | 2019 |
| 95.35 | 96.43 | 106.94 | 96.88 | 89.33 | 100.32 | | 2020 |
| 98.03 | 104.72 | 115.31 | 123.23 | 112.62 | 107.10 | | 2021 |
| 98.19 | 106.29 | 117.06 | 128.71 | 113.32 | 106.75 | | JUL. |
| 99.36 | 106.77 | 117.13 | 128.29 | 113.38 | 107.08 | | AUG. |
| 99.61 | 108.28 | 117.30 | 128.16 | 114.73 | 107.28 | | SEP. |
| 100.80 | 109.04 | 117.40 | 132.97 | 119.00 | 108.85 | | OCT. |
| 101.07 | 109.09 | 117.51 | 138.46 | 119.93 | 110.70 | | NOV. |
| 100.19 | 110.01 | 118.92 | 128.05 | 114.53 | 110.25 | | DEC. |
| | | | | | | | 2022 |
| 99.56 | 111.19 | 121.57 | 133.04 | 115.81 | 109.66 | | JAN. |
| 101.57 | 111.78 | 122.13 | 137.62 | 120.37 | 109.54 | | FEB. |
| 104.39 | 114.52 | 122.39 | 147.79 | 129.46 | 110.45 | | MAR. |
| 105.19 | 115.44 | 122.27 | 145.58 | 131.03 | 111.42 | r | APR. |
| 105.52 | 118.27 | 122.39 | 144.15 | 129.28 | 111.90 | r | MAY |
| 104.83 | 120.51 | 122.50 | 141.37 | 127.84 | 111.49 | r | JUN. |
| 105.17 | 120.96 | 122.58 | 142.34 | 122.69 | 110.83 | | JUL. |
| | | | ANNUAL CHANGE (%) | | | | |
| 2.97 | 3.84 | -1.65 | 1.50 | -0.62 | 0.79 | | 2013 |
| 6.08 | 2.86 | -0.99 | -3.12 | -2.17 | 0.08 | | 2014 |
| 1.12 | -0.24 | 0.58 | -29.21 | -18.96 | -2.74 | | 2015 |
| -4.92 | 0.46 | -0.95 | -12.43 | -4.77 | -1.04 | | 2016 |
| -2.18 | -0.61 | 3.64 | 11.19 | 8.58 | 1.10 | | 2017 |
| -1.36 | -0.39 | 2.34 | 16.44 | 9.13 | 1.31 | | 2018 |
| -1.95 | -1.36 | 2.25 | -4.05 | -11.76 | -0.31 | | 2019 |
| 0.78 | -1.25 | -1.39 | -22.01 | -14.57 | -1.74 | | 2020 |
| 2.81 | 8.60 | 7.83 | 27.20 | 26.07 | 6.76 | | 2021 |
| 3.51 | 10.49 | 9.55 | 34.34 | 30.15 | 7.11 | | JUL. |
| 3.95 | 11.00 | 10.15 | 33.66 | 30.14 | 6.82 | | AUG. |
| 4.40 | 12.38 | 10.38 | 34.10 | 29.54 | 6.81 | | SEP. |
| 5.85 | 13.52 | 10.19 | 40.68 | 32.13 | 7.61 | | OCT. |
| 6.09 | 13.59 | 10.34 | 48.07 | 29.25 | 8.21 | | NOV. |
| 4.70 | 14.61 | 11.24 | 29.36 | 17.58 | 7.03 | | DEC. |
| | | | | | | | 2022 |
| 4.09 | 15.00 | 11.83 | 23.14 | 16.33 | 5.94 | | JAN. |
| 6.22 | 13.46 | 9.26 | 24.48 | 17.86 | 5.45 | | FEB. |
| 8.72 | 15.25 | 8.20 | 27.98 | 14.87 | 5.26 | | MAR. |
| 9.20 | 11.86 | 7.24 | 22.71 | 14.48 | 4.06 | r | APR. |
| 9.02 | 13.05 | 6.91 | 21.16 | 12.16 | 3.93 | r | MAY |
| 8.35 | 15.09 | 5.30 | 15.45 | 13.66 | 4.00 | r | JUN. |
| 7.11 | 13.80 | 4.72 | 10.59 | 8.27 | 3.82 | | JUL. |

Footmote:①Weight is based on 2019.

Note:All data are subject to revision 3 months after original publication due to late reports or corrections by respondents.

# 表 2-5 躉售物價國產內銷品基本分類指數 (續完)

指數基期：民國105年=100

| 類別 | 非金屬礦物製品 Non-metallic Mineral Products | 基本金屬 Basic Metals | 金屬製品 Fabricated Metal Products | 電子零組件 Electronic Parts and Components | 電腦、電子及光學製品 Computers, Electronic and Optical Products | 電力設備及配備 Electrical Equipment | 機械設備 Machinery and Equipment |
|---|---|---|---|---|---|---|---|
| 行業碼 | 23 | 24 | 25 | 26 | 27 | 28 | 29 |
| 項數 | 18 | 26 | 39 | 29 | 22 | 27 | 44 |
| 權數(千分比)① | 9.02 | 22.08 | 14.07 | 23.31 | 4.16 | 8.73 | 9.90 |
| 定基指數 | | | | | | | |
| 民國102年 | 107.02 | 124.82 | 104.40 | 104.16 | 123.71 | 113.23 | 98.11 |
| 民國103年 | 106.64 | 123.30 | 105.31 | 104.39 | 110.13 | 111.10 | 99.21 |
| 民國104年 | 101.15 | 103.91 | 101.07 | 102.52 | 103.17 | 104.52 | 99.88 |
| 民國105年 | 100.00 | 100.00 | 100.00 | 100.00 | 100.00 | 100.00 | 100.00 |
| 民國106年 | 95.82 | 115.76 | 106.32 | 98.54 | 100.86 | 105.77 | 101.46 |
| 民國107年 | 97.16 | 124.21 | 109.69 | 98.89 | 96.68 | 108.90 | 102.68 |
| 民國108年 | 102.56 | 118.80 | 108.89 | 95.81 | 93.00 | 107.85 | 103.53 |
| 民國109年 | 103.22 | 112.79 | 107.07 | 92.49 | 90.66 | 105.50 | 103.51 |
| 民國110年 | 104.56 | 152.73 | 123.68 | 98.54 | 92.13 | 121.29 | 106.05 |
| 7月 | 104.58 | 161.22 | 128.24 | 99.28 | 92.96 | 123.78 | 106.67 |
| 8月 | 104.98 | 161.64 | 128.92 | 100.49 | 93.10 | 123.69 | 106.79 |
| 9月 | 105.00 | 163.03 | 129.22 | 100.97 | 91.92 | 123.52 | 107.08 |
| 10月 | 105.29 | 166.05 | 131.15 | 101.55 | 92.31 | 124.52 | 107.55 |
| 11月 | 106.22 | 165.22 | 131.39 | 102.32 | 91.87 | 126.44 | 107.98 |
| 12月 | 107.42 | 161.86 | 130.71 | 103.39 | 91.85 | 126.60 | 108.33 |
| 民國111年 | | | | | | | |
| 1月 | 108.17 | 158.77 | 129.18 | 103.64 | 92.56 | 128.00 | 108.75 |
| 2月 | 108.46 | 160.03 | 129.28 | 104.58 | 93.65 | 129.01 | 108.93 |
| 3月 | 109.76 | 166.93 | 131.74 | 105.81 | 94.59 | 131.36 | 110.33 |
| 4月 r | 110.40 | 175.38 | 136.75 | 108.02 | 94.56 | 134.61 | 111.51 |
| 5月 r | 112.78 | 175.11 | 138.49 | 109.02 | 94.79 | 136.20 | 111.95 |
| 6月 r | 112.86 | 170.84 | 137.34 | 108.90 | 93.88 | 133.64 | 112.11 |
| 7月 | 113.89 | 162.54 | 135.54 | 109.04 | 93.48 | 128.73 | 112.22 |
| 年增率(%) | | | | | | | |
| 民國102年 | -5.15 | -6.87 | -1.66 | -1.20 | -10.13 | -2.08 | 0.16 |
| 民國103年 | -0.36 | -1.22 | 0.87 | 0.22 | -10.98 | -1.88 | 1.12 |
| 民國104年 | -5.15 | -15.73 | -4.03 | -1.79 | -6.32 | -5.92 | 0.68 |
| 民國105年 | -1.14 | -3.76 | -1.06 | -2.46 | -3.07 | -4.32 | 0.12 |
| 民國106年 | -4.18 | 15.76 | 6.32 | -1.46 | 0.86 | 5.77 | 1.46 |
| 民國107年 | 1.40 | 7.30 | 3.17 | 0.36 | -4.14 | 2.96 | 1.20 |
| 民國108年 | 5.56 | -4.36 | -0.73 | -3.11 | -3.81 | -0.96 | 0.83 |
| 民國109年 | 0.64 | -5.06 | -1.67 | -3.47 | -2.52 | -2.18 | -0.02 |
| 民國110年 | 1.30 | 35.41 | 15.51 | 6.54 | 1.62 | 14.97 | 2.45 |
| 7月 | 1.04 | 46.91 | 20.98 | 8.30 | 3.75 | 19.10 | 2.95 |
| 8月 | 1.22 | 45.36 | 21.43 | 8.84 | 3.73 | 17.40 | 3.20 |
| 9月 | 1.54 | 43.02 | 21.05 | 9.81 | 2.46 | 15.85 | 3.44 |
| 10月 | 2.08 | 44.17 | 21.66 | 10.51 | 3.37 | 16.50 | 4.00 |
| 11月 | 2.98 | 40.82 | 20.93 | 10.88 | 2.46 | 17.67 | 4.60 |
| 12月 | 3.96 | 32.67 | 19.75 | 12.06 | 2.74 | 15.42 | 4.82 |
| 民國111年 | | | | | | | |
| 1月 | 4.66 | 21.42 | 16.41 | 11.33 | 1.81 | 14.97 | 5.04 |
| 2月 | 5.14 | 19.06 | 14.06 | 11.40 | 2.54 | 13.31 | 5.01 |
| 3月 | 6.79 | 21.17 | 14.78 | 10.83 | 3.05 | 13.10 | 6.04 |
| 4月 r | 6.34 | 23.33 | 15.97 | 11.63 | 1.91 | 13.18 | 5.88 |
| 5月 r | 8.44 | 16.05 | 13.74 | 12.20 | 2.89 | 11.54 | 6.09 |
| 6月 r | 8.37 | 8.32 | 9.26 | 11.04 | 1.43 | 7.26 | 5.67 |
| 7月 | 8.90 | 0.82 | 5.69 | 9.83 | 0.56 | 4.00 | 5.20 |

附註：①以108年結構為權數。

說明：由於受查者延誤或更正報價，最近3個月資料均可能修正。

# Table 2-5 Wholesale Price Indices for Domestic Sales Excluding Imports by Basic Group (Cont. End)

Indices Base Period：2016=100

| 運輸工具及零件 Transport Equipment and Parts | 家具及裝設品 Furniture and Fixtures | 雜項工業製品 Miscellaneous Products | 水電燃氣 Water, Electricity & Gas Supply | 水 Water Supply | 電 Electricity Supply | 燃氣 Gas Supply | Groups |
|---|---|---|---|---|---|---|---|
| 30;312~319 | 32 | 331;332;3392;3399 | - | 36 | 351 | 352 | Industry code |
| 21 | 2 | 10 | 9 | 1 | 6 | 2 | Item |
| 13.97 | 0.56 | 1.37 | 31.37 | 1.32 | 23.70 | 6.36 | Weight(‰)① |
| | | | FIXED | INDEX | | | |
| 100.72 | 97.17 | 100.48 | 121.72 | 96.23 | 114.70 | 201.35 | 2013 |
| 100.62 | 100.05 | 100.77 | 128.94 | 96.23 | 123.33 | 199.35 | 2014 |
| 100.34 | 100.39 | 100.44 | 113.45 | 95.50 | 112.23 | 134.57 | 2015 |
| 100.00 | 100.00 | 100.00 | 100.00 | 100.00 | 100.00 | 100.00 | 2016 |
| 100.31 | 100.38 | 99.61 | 99.35 | 100.83 | 97.48 | 116.16 | 2017 |
| 100.29 | 103.48 | 99.73 | 102.68 | 100.86 | 99.81 | 133.53 | 2018 |
| 100.33 | 104.91 | 99.50 | 103.78 | 101.29 | 100.46 | 137.43 | 2019 |
| 100.12 | 104.84 | 99.12 | 96.36 | 100.35 | 98.69 | 96.71 | 2020 |
| 100.73 | 108.28 | 101.56 | 96.77 | 105.66 | 98.73 | 97.21 | 2021 |
| 100.78 | 109.05 | 101.50 | 98.55 | 106.56 | 101.02 | 96.88 | JUL. |
| 100.66 | 109.05 | 101.78 | 100.99 | 106.56 | 103.78 | 98.73 | AUG. |
| 100.92 | 109.05 | 101.99 | 101.42 | 106.56 | 103.95 | 100.64 | SEP. |
| 101.40 | 109.05 | 102.53 | 97.25 | 106.56 | 97.95 | 103.91 | OCT. |
| 101.56 | 109.05 | 102.72 | 98.02 | 106.56 | 98.25 | 107.35 | NOV. |
| 101.69 | 109.69 | 102.67 | 98.83 | 106.56 | 98.57 | 110.96 | DEC. |
| | | | | | | | 2022 |
| 102.07 | 110.85 | 102.76 | 101.56 | 106.69 | 100.54 | 118.54 | JAN. |
| 102.36 | 110.85 | 103.03 | 101.33 | 106.69 | 100.24 | 118.54 | FEB. |
| 102.43 | 110.85 | 103.36 | 103.00 | 106.69 | 100.73 | 126.88 | MAR. |
| 102.80 | 110.85 | 104.54 | 105.47 | 106.69 | 102.06 | 136.05 | r APR. |
| 103.15 | 110.85 | 104.30 | 110.10 | 106.69 | 103.96 | 156.22 | r MAY |
| 103.01 | 110.85 | 104.67 | 115.02 | 106.69 | 110.28 | 156.22 | r JUN. |
| 103.08 | 110.85 | 105.01 | 121.92 | 106.69 | 117.92 | 162.28 | JUL. |
| | | | ANNUAL | CHANGE | (%) | | |
| -0.14 | 4.80 | 1.18 | 7.00 | 0.00 | 7.91 | 4.15 | 2013 |
| -0.10 | 2.96 | 0.29 | 5.93 | 0.00 | 7.52 | -0.99 | 2014 |
| -0.28 | 0.34 | -0.33 | -12.01 | -0.76 | -9.00 | -32.50 | 2015 |
| -0.34 | -0.39 | -0.44 | -11.86 | 4.71 | -10.90 | -25.69 | 2016 |
| 0.31 | 0.38 | -0.39 | -0.65 | 0.83 | -2.52 | 16.16 | 2017 |
| -0.02 | 3.09 | 0.12 | 3.35 | 0.03 | 2.39 | 14.95 | 2018 |
| 0.04 | 1.38 | -0.23 | 1.07 | 0.43 | 0.65 | 2.92 | 2019 |
| -0.21 | -0.07 | -0.38 | -7.15 | -0.93 | -1.76 | -29.63 | 2020 |
| 0.61 | 3.28 | 2.46 | 0.43 | 5.29 | 0.04 | 0.52 | 2021 |
| 0.74 | 4.34 | 2.39 | 0.63 | 7.11 | -1.74 | 13.26 | JUL. |
| 0.66 | 4.34 | 2.83 | 3.46 | 7.11 | 0.94 | 18.41 | AUG. |
| 0.59 | 4.34 | 2.82 | 3.88 | 6.24 | 1.11 | 20.80 | SEP. |
| 1.25 | 4.65 | 2.83 | 3.81 | 5.09 | 0.24 | 24.76 | OCT. |
| 1.44 | 4.65 | 2.76 | 4.14 | 5.09 | 0.54 | 24.32 | NOV. |
| 1.48 | 5.27 | 2.86 | 4.65 | 5.09 | 0.87 | 25.35 | DEC. |
| | | | | | | | 2022 |
| 2.11 | 4.53 | 2.76 | 8.86 | 10.45 | 4.14 | 34.13 | JAN. |
| 2.33 | 4.53 | 2.68 | 8.15 | 0.95 | 3.83 | 34.13 | FEB. |
| 2.36 | 3.81 | 2.83 | 9.91 | 0.12 | 4.37 | 43.56 | MAR. |
| 2.30 | 2.16 | 2.80 | 11.61 | 0.12 | 5.60 | 46.67 | r APR. |
| 2.53 | 2.16 | 2.71 | 17.04 | 0.12 | 8.70 | 64.29 | r MAY |
| 2.39 | 2.16 | 3.19 | 18.61 | 0.12 | 11.00 | 64.29 | r JUN. |
| 2.28 | 1.65 | 3.46 | 23.71 | 0.12 | 16.73 | 67.51 | JUL. |

Footmote:①Weight is based on 2019.

Note:All data are subject to revision 3 months after original publication due to late reports or corrections by respondents.

# 表 2-6 躉售物價內銷品按加工階段別分類指數

指數基期：民國105年=100

| 類別 | 總指數 All Items | 原材料 Crude Materials | 國產內銷品 Domestic Sales Excluding Imports | 進口品 Imports | 中間產品 Intermediate Materials | 國產內銷品 Domestic Sales Excluding Imports |
|---|---|---|---|---|---|---|
| 項數 | 1,614 | 154 | 129 | 25 | 744 | 465 |
| 權數(千分比)① | 597.98 | 66.95 | 9.28 | 57.67 | 369.24 | 177.29 |
| 定基指數 | | | | | | |
| 民國102年 | 117.52 | 164.94 | 92.06 | 185.94 | 115.61 | 118.99 |
| 民國103年 | 116.40 | 157.92 | 102.12 | 174.01 | 115.06 | 118.59 |
| 民國104年 | 103.25 | 109.96 | 98.80 | 113.18 | 103.67 | 104.87 |
| 民國105年 | 100.00 | 100.00 | 100.00 | 100.00 | 100.00 | 100.00 |
| 民國106年 | 102.39 | 115.44 | 100.36 | 119.79 | 102.09 | 105.06 |
| 民國107年 | 107.50 | 137.85 | 96.53 | 148.99 | 106.39 | 110.39 |
| 民國108年 | 105.45 | 134.61 | 95.92 | 145.12 | 103.26 | 106.41 |
| 民國109年 | 96.89 | 103.80 | 97.04 | 106.49 | 95.71 | 99.20 |
| 民國110年 | 107.88 | 142.48 | 102.68 | 153.57 | 107.30 | 114.43 |
| 7月 | 109.32 | 147.57 | 105.83 | 159.16 | 108.92 | 116.66 |
| 8月 | 110.03 | 148.04 | 108.55 | 159.08 | 109.41 | 117.38 |
| 9月 | 110.33 | 150.70 | 102.01 | 164.03 | 109.70 | 117.97 |
| 10月 | 112.45 | 156.82 | 101.30 | 171.87 | 111.80 | 119.39 |
| 11月 | 112.68 | 156.43 | 103.61 | 170.84 | 112.24 | 120.32 |
| 12月 | 111.53 | 153.16 | 102.61 | 166.99 | 111.19 | 118.67 |
| 民國111年 | | | | | | |
| 1月 | 112.97 | 165.38 | 102.21 | 182.40 | 111.79 | 119.45 |
| 2月 | 115.25 | 176.15 | 101.00 | 196.20 | 113.68 | 121.19 |
| 3月 | 120.31 | 197.93 | 102.10 | 223.25 | 118.00 | 125.48 |
| 4月 r | 123.13 | 206.95 | 107.23 | 233.34 | 120.72 | 128.00 |
| 5月 r | 125.44 | 222.67 | 110.87 | 252.16 | 121.92 | 128.72 |
| 6月 r | 125.36 | 227.38 | 110.06 | 258.24 | 121.27 | 128.31 |
| 7月 | 123.93 | 220.53 | 110.19 | 249.60 | 119.90 | 127.06 |
| 年增率(%) | | | | | | |
| 民國102年 | -2.67 | -2.48 | -0.48 | -3.46 | -2.36 | -0.92 |
| 民國103年 | -0.95 | -4.26 | 10.93 | -6.42 | -0.48 | -0.34 |
| 民國104年 | -11.30 | -30.37 | -3.25 | -34.96 | -9.90 | -11.57 |
| 民國105年 | -3.15 | -9.06 | 1.21 | -11.65 | -3.54 | -4.64 |
| 民國106年 | 2.39 | 15.44 | 0.36 | 19.79 | 2.09 | 5.06 |
| 民國107年 | 4.99 | 19.41 | -3.82 | 24.38 | 4.21 | 5.07 |
| 民國108年 | -1.91 | -2.35 | -0.63 | -2.60 | -2.94 | -3.61 |
| 民國109年 | -8.12 | -22.89 | 1.17 | -26.62 | -7.31 | -6.78 |
| 民國110年 | 11.34 | 37.26 | 5.81 | 44.21 | 12.11 | 15.35 |
| 7月 | 13.95 | 46.28 | 5.80 | 55.83 | 14.89 | 18.91 |
| 8月 | 13.97 | 44.27 | 8.59 | 52.48 | 14.82 | 19.26 |
| 9月 | 14.21 | 48.94 | 4.96 | 58.97 | 14.91 | 18.99 |
| 10月 | 17.09 | 55.61 | 4.53 | 67.25 | 17.61 | 20.38 |
| 11月 | 16.18 | 50.79 | 6.85 | 60.52 | 16.83 | 20.00 |
| 12月 | 13.42 | 41.44 | 6.09 | 48.91 | 13.92 | 15.92 |
| 民國111年 | | | | | | |
| 1月 | 11.83 | 36.87 | 1.54 | 43.74 | 12.10 | 14.00 |
| 2月 | 12.55 | 39.51 | 0.62 | 46.66 | 12.09 | 13.56 |
| 3月 | 15.16 | 51.78 | 3.87 | 60.05 | 13.29 | 13.83 |
| 4月 r | 16.40 | 53.22 | 7.27 | 60.99 | 14.48 | 14.17 |
| 5月 r | 17.39 | 59.29 | 7.79 | 67.93 | 14.65 | 13.11 |
| 6月 r | 16.38 | 57.11 | 3.72 | 66.02 | 13.11 | 11.43 |
| 7月 | 13.36 | 49.44 | 4.12 | 56.82 | 10.08 | 8.91 |

附註：①以108年結構為權數。

說明：由於受查者延誤或更正報價，最近3個月資料均可能修正。

# Table 2-6 Wholesale Price Indices for Domestic Sales by Stage of Processing

Indices Base Period：2016=100

| 進口品 Imports | 最終產品 Finished Goods | 資本用品 Capital Equipment | 國產內銷品 Domestic Sales Excluding Imports | 進口品 Imports | 消費用品 Consumer Goods | Groups |
|---|---|---|---|---|---|---|
| 279 | 716 | 174 | 105 | 69 | 542 | Item |
| 191.95 | 161.80 | 64.49 | 13.30 | 51.20 | 97.30 | Weight(‰)① |
| | | | FIXED INDEX | | | |
| 112.03 | 104.63 | 102.10 | 100.55 | 102.70 | 105.72 | 2013 |
| 111.34 | 104.32 | 100.90 | 100.61 | 101.01 | 105.80 | 2014 |
| 102.40 | 99.81 | 97.66 | 100.22 | 96.67 | 100.74 | 2015 |
| 100.00 | 100.00 | 100.00 | 100.00 | 100.00 | 100.00 | 2016 |
| 98.95 | 98.30 | 95.61 | 100.14 | 93.84 | 99.45 | 2017 |
| 102.18 | 99.29 | 95.72 | 100.29 | 93.86 | 100.78 | 2018 |
| 99.91 | 100.12 | 97.11 | 100.46 | 95.59 | 101.30 | 2019 |
| 92.02 | 96.74 | 94.44 | 99.93 | 92.31 | 97.55 | 2020 |
| 100.16 | 97.70 | 91.75 | 102.67 | 88.26 | 100.94 | 2021 |
| 101.25 | 97.59 | 91.51 | 103.26 | 87.82 | 100.92 | JUL. |
| 101.55 | 98.85 | 91.37 | 103.42 | 87.61 | 103.14 | AUG. |
| 101.57 | 98.45 | 91.22 | 103.71 | 87.35 | 102.56 | SEP. |
| 104.22 | 99.37 | 91.70 | 104.05 | 87.86 | 103.79 | OCT. |
| 104.26 | 99.30 | 91.71 | 104.48 | 87.76 | 103.66 | NOV. |
| 103.72 | 98.61 | 91.60 | 104.55 | 87.61 | 102.59 | DEC. |
| | | | | | | 2022 |
| 104.16 | 98.55 | 91.34 | 105.03 | 87.17 | 102.67 | JAN. |
| 106.17 | 99.07 | 91.92 | 105.20 | 87.85 | 103.13 | FEB. |
| 110.48 | 100.56 | 92.56 | 106.51 | 88.32 | 105.19 | MAR. |
| 113.34 | 101.68 | 92.80 | 107.39 | 88.39 | 106.91 r | APR. |
| 114.94 | 102.31 | 93.34 | 107.90 | 88.95 | 107.59 r | MAY |
| 114.08 | 102.01 | 92.68 | 107.79 | 88.15 | 107.54 r | JUN. |
| 112.63 | 102.13 | 92.47 | 107.56 | 87.95 | 107.90 | JUL. |
| | | | ANNUAL CHANGE (%) | | | |
| -4.02 | -2.73 | -6.23 | -0.33 | -8.15 | -0.92 | 2013 |
| -0.62 | -0.30 | -1.18 | 0.06 | -1.65 | 0.08 | 2014 |
| -8.03 | -4.32 | -3.21 | -0.39 | -4.30 | -4.78 | 2015 |
| -2.34 | 0.19 | 2.40 | -0.22 | 3.44 | -0.73 | 2016 |
| -1.05 | -1.70 | -4.39 | 0.14 | -6.16 | -0.55 | 2017 |
| 3.26 | 1.01 | 0.12 | 0.15 | 0.02 | 1.34 | 2018 |
| -2.22 | 0.84 | 1.45 | 0.17 | 1.84 | 0.52 | 2019 |
| -7.90 | -3.38 | -2.75 | -0.53 | -3.43 | -3.70 | 2020 |
| 8.85 | 0.99 | -2.85 | 2.74 | -4.39 | 3.48 | 2021 |
| 10.90 | 1.26 | -3.11 | 3.36 | -4.89 | 4.04 | JUL. |
| 10.42 | 2.07 | -3.50 | 3.46 | -5.40 | 5.70 | AUG. |
| 10.87 | 1.37 | -3.35 | 3.73 | -5.28 | 4.47 | SEP. |
| 14.87 | 3.34 | -1.95 | 4.20 | -3.61 | 6.82 | OCT. |
| 13.77 | 3.09 | -2.06 | 4.62 | -3.89 | 6.50 | NOV. |
| 12.02 | 2.58 | -1.82 | 4.72 | -3.59 | 5.51 | DEC. |
| | | | | | | 2022 |
| 10.30 | 1.57 | -1.91 | 4.97 | -3.78 | 3.83 | JAN. |
| 10.69 | 2.73 | -0.67 | 4.83 | -2.18 | 4.93 | FEB. |
| 12.76 | 4.34 | 0.81 | 5.77 | -0.56 | 6.61 | MAR. |
| 14.79 | 5.15 | 0.95 | 5.39 | -0.30 | 7.84 r | APR. |
| 16.17 | 5.43 | 2.04 | 5.23 | 1.15 | 7.56 r | MAY |
| 14.78 | 5.57 | 1.80 | 4.69 | 0.96 | 7.94 r | JUN. |
| 11.24 | 4.65 | 1.05 | 4.16 | 0.15 | 6.92 | JUL. |

Footmote:①Weight is based on 2019.

Note:All data are subject to revision 3 months after original publication due to late reports or corrections by respondents.

# 表 2-6 躉售物價內銷品按加工階段別分類指數 (續完)

## Table 2-6 Wholesale Price Indices for Domestic Sales by Stage of Processing(Cont. End)

指數基期：民國105年=100

| 類別 | 耐久用品 Durable Consumer Goods | 國產內銷品 Domestic Sales Excluding Imports | 進口品 Imports | 非耐久用品 Nondurable Consumer Goods | 國產內銷品 Domestic Sales Excluding Imports | 進口品 Imports |
|---|---|---|---|---|---|---|
| 項數 | 179 | 107 | 72 | 363 | 267 | 96 |
| 權數(千分比)① | 31.16 | 10.59 | 20.57 | 66.14 | 46.54 | 19.60 |
| 定基指數 | | | | | | |
| 民國102年 | 107.38 | 105.43 | 109.00 | 104.88 | 107.40 | 96.59 |
| 民國103年 | 104.27 | 102.92 | 105.39 | 106.56 | 108.87 | 98.97 |
| 民國104年 | 101.58 | 100.90 | 102.16 | 100.31 | 100.63 | 99.26 |
| 民國105年 | 100.00 | 100.00 | 100.00 | 100.00 | 100.00 | 100.00 |
| 民國106年 | 99.14 | 101.12 | 97.49 | 99.61 | 100.11 | 97.96 |
| 民國107年 | 99.13 | 100.50 | 97.79 | 101.62 | 102.50 | 98.42 |
| 民國108年 | 98.39 | 99.60 | 97.15 | 102.82 | 103.63 | 99.79 |
| 民國109年 | 96.35 | 99.15 | 94.17 | 98.15 | 97.88 | 97.79 |
| 民國110年 | 95.82 | 100.99 | 92.38 | 103.49 | 104.92 | 99.05 |
| 7月 | 96.34 | 101.43 | 92.93 | 103.20 | 104.21 | 99.75 |
| 8月 | 96.09 | 101.35 | 92.60 | 106.63 | 109.13 | 99.66 |
| 9月 | 96.05 | 101.51 | 92.47 | 105.79 | 108.11 | 99.25 |
| 10月 | 96.44 | 101.83 | 92.88 | 107.42 | 110.07 | 100.12 |
| 11月 | 96.18 | 102.10 | 92.36 | 107.36 | 109.90 | 100.29 |
| 12月 | 96.23 | 102.19 | 92.39 | 105.74 | 107.46 | 100.60 |
| 民國111年 | | | | | | |
| 1月 | 96.13 | 102.58 | 92.04 | 105.91 | 107.64 | 100.74 |
| 2月 | 96.64 | 102.92 | 92.63 | 106.35 | 107.92 | 101.53 |
| 3月 | 97.48 | 103.46 | 93.61 | 109.00 | 110.79 | 103.66 |
| 4月 r | 98.57 | 104.17 | 94.88 | 111.04 | 112.60 | 106.24 |
| 5月 r | 99.30 | 104.30 | 95.92 | 111.69 | 113.15 | 107.09 |
| 6月 r | 98.98 | 104.14 | 95.52 | 111.78 | 113.26 | 107.11 |
| 7月 | 99.13 | 104.05 | 95.79 | 112.23 | 113.78 | 107.41 |
| 年增率 (%) | | | | | | |
| 民國102年 | -2.92 | -1.56 | -4.21 | 0.11 | 0.38 | -1.18 |
| 民國103年 | -2.90 | -2.38 | -3.31 | 1.60 | 1.37 | 2.46 |
| 民國104年 | -2.58 | -1.96 | -3.06 | -5.87 | -7.57 | 0.29 |
| 民國105年 | -1.56 | -0.89 | -2.11 | -0.31 | -0.63 | 0.75 |
| 民國106年 | -0.86 | 1.12 | -2.51 | -0.39 | 0.11 | -2.04 |
| 民國107年 | -0.01 | -0.61 | 0.31 | 2.02 | 2.39 | 0.47 |
| 民國108年 | -0.75 | -0.90 | -0.65 | 1.18 | 1.10 | 1.39 |
| 民國109年 | -2.07 | -0.45 | -3.07 | -4.54 | -5.55 | -2.00 |
| 民國110年 | -0.55 | 1.86 | -1.90 | 5.44 | 7.19 | 1.29 |
| 7月 | -0.03 | 2.71 | -1.60 | 6.07 | 7.37 | 2.98 |
| 8月 | -0.38 | 2.65 | -2.12 | 8.65 | 11.10 | 2.83 |
| 9月 | -0.16 | 2.56 | -1.67 | 6.65 | 8.46 | 2.34 |
| 10月 | 0.99 | 2.92 | -0.05 | 9.59 | 12.17 | 3.52 |
| 11月 | 0.59 | 3.08 | -0.76 | 9.32 | 11.68 | 3.72 |
| 12月 | 0.89 | 3.19 | -0.35 | 7.70 | 9.19 | 4.19 |
| 民國111年 | | | | | | |
| 1月 | 0.87 | 3.36 | -0.48 | 5.21 | 5.90 | 3.50 |
| 2月 | 1.49 | 3.46 | 0.42 | 6.54 | 7.63 | 3.93 |
| 3月 | 2.37 | 3.61 | 1.69 | 8.55 | 9.74 | 5.74 |
| 4月 r | 3.10 | 3.50 | 2.86 | 10.04 | 10.99 | 7.81 |
| 5月 r | 3.85 | 3.29 | 4.16 | 9.25 | 9.54 | 8.57 |
| 6月 r | 3.59 | 2.86 | 4.00 | 9.95 | 10.52 | 8.58 |
| 7月 | 2.90 | 2.58 | 3.08 | 8.75 | 9.18 | 7.68 |

附註：①以108年結構為權數。

說明：由於受查者延誤或更正報價，最近3個月資料均可能修正。

# 表2-7 躉售物價指數銜接表
## (未經季節調整)

指數基期：民國105年=100　　總指數

| 年 YEAR \ 月 MONTH | 1月 JAN. | 2月 FEB. | 3月 MAR. | 4月 APR. | 5月 MAY | 6月 JUNE |
|---|---|---|---|---|---|---|
| 民國 41年 | 14.63 | 15.05 | 15.42 | 15.61 | 15.25 | 14.98 |
| 民國 42年 | 15.16 | 15.48 | 15.45 | 15.61 | 16.08 | 16.11 |
| 民國 43年 | 17.13 | 17.12 | 17.10 | 17.24 | 17.12 | 16.40 |
| 民國 44年 | 17.23 | 17.82 | 18.11 | 18.29 | 18.54 | 18.29 |
| 民國 45年 | 20.97 | 20.92 | 20.85 | 21.20 | 21.20 | 21.10 |
| 民國 46年 | 22.76 | 23.01 | 22.92 | 23.03 | 22.92 | 22.77 |
| 民國 47年 | 23.08 | 23.20 | 23.07 | 23.15 | 23.29 | 23.03 |
| 民國 48年 | 24.53 | 24.68 | 24.88 | 24.81 | 24.73 | 25.02 |
| 民國 49年 | 27.52 | 27.71 | 28.76 | 29.49 | 28.80 | 28.95 |
| 民國 50年 | 30.03 | 30.29 | 29.99 | 29.73 | 29.92 | 29.87 |
| 民國 51年 | 30.48 | 30.60 | 30.40 | 30.48 | 31.14 | 30.93 |
| 民國 52年 | 32.45 | 32.41 | 32.89 | 33.08 | 32.66 | 32.75 |
| 民國 53年 | 34.36 | 34.82 | 34.79 | 33.89 | 33.87 | 33.51 |
| 民國 54年 | 33.08 | 32.35 | 32.57 | 32.36 | 31.82 | 31.92 |
| 民國 55年 | 32.45 | 32.28 | 32.00 | 32.38 | 31.97 | 32.32 |
| 民國 56年 | 33.30 | 33.84 | 33.74 | 33.57 | 33.42 | 33.28 |
| 民國 57年 | 34.06 | 34.15 | 34.09 | 34.47 | 34.53 | 34.50 |
| 民國 58年 | 34.83 | 34.54 | 34.39 | 34.01 | 33.89 | 34.00 |
| 民國 59年 | 35.22 | 35.26 | 35.45 | 35.79 | 35.66 | 35.45 |
| 民國 60年 | 35.51 | 35.49 | 35.41 | 35.36 | 35.32 | 35.12 |
| 民國 61年 | 36.58 | 36.79 | 36.70 | 36.74 | 36.76 | 36.76 |
| 民國 62年 | 40.45 | 41.50 | 41.91 | 41.85 | 42.19 | 43.04 |
| 民國 63年 | 61.50 | 69.44 | 68.23 | 66.19 | 65.00 | 64.28 |
| 民國 64年 | 60.92 | 60.51 | 60.36 | 60.42 | 60.53 | 61.08 |
| 民國 65年 | 61.90 | 62.09 | 62.29 | 62.50 | 62.43 | 62.43 |
| 民國 66年 | 63.67 | 63.97 | 64.13 | 64.29 | 64.28 | 64.68 |
| 民國 67年 | 64.66 | 64.89 | 64.96 | 65.58 | 66.23 | 66.32 |
| 民國 68年 | 69.89 | 70.51 | 71.99 | 73.84 | 74.70 | 75.25 |
| 民國 69年 | 86.68 | 87.89 | 88.42 | 89.11 | 91.30 | 92.59 |
| 民國 70年 | 97.96 | 98.61 | 99.30 | 99.51 | 99.20 | 99.00 |
| 民國 71年 | 98.83 | 98.85 | 98.91 | 99.10 | 99.49 | 99.20 |
| 民國 72年 | 97.95 | 97.91 | 97.39 | 97.55 | 97.42 | 97.66 |
| 民國 73年 | 98.04 | 98.09 | 98.52 | 98.54 | 98.89 | 99.09 |
| 民國 74年 | 97.05 | 96.58 | 96.52 | 96.31 | 96.07 | 95.49 |
| 民國 75年 | 93.97 | 93.13 | 92.49 | 93.34 | 93.15 | 92.53 |
| 民國 76年 | 90.84 | 90.65 | 90.46 | 90.19 | 90.21 | 89.26 |
| 民國 77年 | 86.55 | 86.87 | 86.68 | 87.03 | 87.79 | 88.39 |
| 民國 78年 | 88.70 | 88.91 | 89.50 | 89.69 | 88.32 | 88.25 |
| 民國 79年 | 85.73 | 85.43 | 85.72 | 85.74 | 86.34 | 86.86 |
| 民國 80年 | 89.47 | 89.10 | 88.70 | 88.17 | 87.82 | 87.65 |
| 民國 81年 | 83.97 | 83.47 | 84.07 | 84.34 | 84.42 | 83.84 |
| 民國 82年 | 84.04 | 85.02 | 85.78 | 86.18 | 86.01 | 87.23 |
| 民國 83年 | 85.73 | 85.87 | 86.14 | 86.79 | 87.88 | 88.63 |
| 民國 84年 | 91.94 | 92.83 | 93.58 | 94.07 | 94.46 | 94.86 |
| 民國 85年 | 95.21 | 95.30 | 95.07 | 94.03 | 93.97 | 94.44 |
| 民國 86年 | 92.11 | 92.23 | 92.00 | 91.53 | 92.17 | 92.85 |
| 民國 87年 | 98.78 | 96.51 | 94.95 | 94.69 | 94.18 | 95.12 |
| 民國 88年 | 88.80 | 88.93 | 89.26 | 88.91 | 88.89 | 88.91 |
| 民國 89年 | 89.88 | 89.75 | 90.02 | 89.99 | 90.79 | 91.27 |
| 民國 90年 | 91.28 | 90.15 | 89.77 | 89.74 | 89.60 | 90.99 |
| 民國 91年 | 87.97 | 88.25 | 89.40 | 90.15 | 89.84 | 89.75 |
| 民國 92年 | 91.92 | 93.17 | 93.98 | 92.57 | 91.67 | 91.50 |
| 民國 93年 | 94.18 | 95.23 | 96.54 | 97.10 | 98.03 | 98.43 |
| 民國 94年 | 97.96 | 97.72 | 98.41 | 98.97 | 97.34 | 97.40 |
| 民國 95年 | 99.05 | 99.97 | 100.48 | 102.24 | 103.76 | 105.96 |
| 民國 96年 | 106.02 | 106.71 | 108.06 | 110.48 | 111.85 | 111.90 |
| 民國 97年 | 116.73 | 116.07 | 115.83 | 117.47 | 120.71 | 122.92 |
| 民國 98年 | 104.07 | 105.23 | 105.05 | 104.38 | 104.41 | 106.08 |
| 民國 99年 | 111.15 | 111.65 | 112.26 | 113.84 | 114.24 | 113.54 |
| 民國 100年 | 113.35 | 115.96 | 118.79 | 119.15 | 118.15 | 117.95 |
| 民國 101年 | 118.30 | 118.09 | 118.54 | 118.48 | 117.11 | 115.86 |
| 民國 102年 | 113.77 | 115.40 | 114.88 | 114.05 | 112.96 | 113.43 |
| 民國 103年 | 114.44 | 114.99 | 114.86 | 114.14 | 114.25 | 114.34 |
| 民國 104年 | 105.43 | 104.84 | 104.73 | 103.72 | 103.21 | 103.52 |
| 民國 105年 | 100.01 | 99.70 | 99.57 | 99.36 | 100.32 | 100.62 |
| 民國 106年 | 102.76 | 102.16 | 101.27 | 100.34 | 99.03 | 98.87 |
| 民國 107年 | 102.01 | 101.95 | 101.86 | 102.83 | 104.56 | 105.45 |
| 民國 108年 | 102.28 | 102.59 | 103.07 | 103.53 | 104.15 | 103.33 |
| 民國 109年 | 98.88 | 97.99 | 95.33 | 91.91 | 91.45 | 92.68 |
| 民國 110年 | 96.84 | 98.08 | 100.28 | 101.56 | 102.16 | 102.86 |
| 民國 111年 | 107.78 | 109.97 | 114.48 | r 117.37 | r 119.45 | r 119.65 |

說明：由於受查者延誤或更正報價，最近3個月資料均可能修正。

# Table 2-7 Time Series of Wholesale Price Indices
## (Not Seasonally Adjusted)

All Items Index

Indices Base Period：2016=100

| 7月 JULY | 8月 AUG. | 9月 SEPT. | 10月 OCT. | 11月 NOV. | 12月 DEC. | 年指數 YEARLY INDEX | 月MONTH / 年YEAR |
|---|---|---|---|---|---|---|---|
| 14.86 | 14.82 | 14.79 | 14.65 | 14.49 | 14.79 | 14.95 | 1952 |
| 16.49 | 16.69 | 16.87 | 17.08 | 16.97 | 17.12 | 16.26 | 1953 |
| 16.18 | 16.25 | 16.08 | 16.06 | 16.20 | 16.50 | 16.62 | 1954 |
| 18.43 | 19.03 | 19.48 | 20.09 | 21.41 | 21.46 | 19.02 | 1955 |
| 20.87 | 20.92 | 21.34 | 22.17 | 22.53 | 22.66 | 21.39 | 1956 |
| 22.72 | 22.72 | 22.94 | 23.10 | 23.17 | 23.05 | 22.93 | 1957 |
| 22.77 | 22.85 | 22.99 | 23.41 | 23.71 | 24.40 | 23.25 | 1958 |
| 25.40 | 25.92 | 26.46 | 26.90 | 27.19 | 27.04 | 25.63 | 1959 |
| 28.66 | 29.67 | 30.35 | 30.57 | 30.47 | 30.20 | 29.26 | 1960 |
| 29.75 | 30.36 | 30.81 | 30.85 | 30.64 | 30.22 | 30.21 | 1961 |
| 30.60 | 30.64 | 31.33 | 32.18 | 32.50 | 32.18 | 31.12 | 1962 |
| 32.76 | 32.77 | 33.89 | 33.96 | 34.00 | 33.96 | 33.13 | 1963 |
| 33.40 | 33.45 | 34.20 | 34.36 | 33.69 | 33.10 | 33.95 | 1964 |
| 32.18 | 32.20 | 32.12 | 32.57 | 32.76 | 32.57 | 32.38 | 1965 |
| 32.66 | 32.83 | 34.19 | 34.15 | 33.71 | 33.29 | 32.85 | 1966 |
| 33.60 | 33.28 | 33.86 | 34.08 | 33.97 | 34.21 | 33.68 | 1967 |
| 34.86 | 35.15 | 35.24 | 35.34 | 35.00 | 34.73 | 34.68 | 1968 |
| 33.91 | 34.28 | 34.40 | 35.85 | 35.81 | 35.28 | 34.60 | 1969 |
| 35.45 | 35.72 | 35.72 | 35.60 | 35.70 | 35.41 | 35.54 | 1970 |
| 35.08 | 35.39 | 35.51 | 35.91 | 36.17 | 36.25 | 35.54 | 1971 |
| 36.67 | 37.17 | 37.31 | 37.43 | 37.84 | 38.82 | 37.13 | 1972 |
| 44.37 | 46.39 | 48.52 | 50.61 | 52.05 | 54.47 | 45.61 | 1973 |
| 63.69 | 63.61 | 63.04 | 62.16 | 61.19 | 61.15 | 64.12 | 1974 |
| 60.85 | 61.12 | 61.06 | 61.50 | 61.33 | 60.80 | 60.87 | 1975 |
| 62.72 | 62.98 | 62.90 | 62.65 | 62.70 | 63.12 | 62.56 | 1976 |
| 64.68 | 65.06 | 64.55 | 64.33 | 63.83 | 64.02 | 64.29 | 1977 |
| 66.32 | 66.61 | 67.13 | 67.66 | 68.96 | 69.37 | 66.56 | 1978 |
| 77.52 | 78.25 | 78.47 | 78.77 | 78.81 | 81.14 | 75.76 | 1979 |
| 92.92 | 93.50 | 94.03 | 95.78 | 96.06 | 96.72 | 92.08 | 1980 |
| 98.74 | 99.49 | 99.70 | 99.40 | 99.17 | 99.20 | 99.11 | 1981 |
| 98.81 | 99.23 | 98.91 | 98.54 | 98.78 | 98.42 | 98.92 | 1982 |
| 97.62 | 97.88 | 97.91 | 97.88 | 98.02 | 97.97 | 97.76 | 1983 |
| 98.64 | 98.11 | 97.93 | 97.82 | 97.62 | 97.39 | 98.22 | 1984 |
| 95.41 | 95.22 | 95.22 | 94.95 | 94.74 | 94.50 | 95.67 | 1985 |
| 92.36 | 92.24 | 92.03 | 91.66 | 91.40 | 91.41 | 92.48 | 1986 |
| 89.50 | 89.21 | 88.70 | 88.32 | 88.45 | 87.82 | 89.47 | 1987 |
| 88.75 | 89.09 | 89.08 | 89.17 | 88.58 | 88.82 | 88.07 | 1988 |
| 87.60 | 87.06 | 86.77 | 86.38 | 85.93 | 85.74 | 87.74 | 1989 |
| 86.74 | 87.95 | 89.28 | 89.27 | 88.89 | 88.56 | 87.21 | 1990 |
| 87.40 | 86.85 | 86.31 | 86.11 | 85.72 | 84.92 | 87.35 | 1991 |
| 83.80 | 84.31 | 84.75 | 84.47 | 84.22 | 84.07 | 84.14 | 1992 |
| 87.32 | 87.83 | 87.10 | 86.45 | 86.18 | 85.99 | 86.26 | 1993 |
| 88.78 | 89.02 | 89.03 | 89.23 | 89.77 | 90.69 | 88.13 | 1994 |
| 95.39 | 96.73 | 96.42 | 94.77 | 95.13 | 95.35 | 94.63 | 1995 |
| 92.88 | 93.50 | 93.16 | 92.59 | 92.10 | 91.94 | 93.68 | 1996 |
| 92.56 | 93.32 | 92.68 | 93.22 | 96.91 | 97.49 | 93.26 | 1997 |
| 94.21 | 93.88 | 93.81 | 90.95 | 89.83 | 88.82 | 93.81 | 1998 |
| 88.95 | 89.54 | 90.22 | 90.52 | 90.82 | 90.79 | 89.55 | 1999 |
| 91.32 | 91.48 | 91.91 | 92.20 | 92.99 | 92.47 | 91.17 | 2000 |
| 91.11 | 90.82 | 90.51 | 89.53 | 88.34 | 87.55 | 89.95 | 2001 |
| 89.36 | 90.10 | 90.94 | 91.47 | 91.07 | 91.61 | 89.99 | 2002 |
| 91.57 | 92.07 | 91.54 | 91.47 | 92.14 | 93.05 | 92.22 | 2003 |
| 100.16 | 101.68 | 101.96 | 102.31 | 100.22 | 98.65 | 98.71 | 2004 |
| 98.56 | 99.80 | 101.86 | 102.27 | 101.08 | 100.35 | 99.31 | 2005 |
| 107.62 | 108.89 | 108.89 | 108.17 | 107.11 | 106.75 | 104.91 | 2006 |
| 112.03 | 112.89 | 114.17 | 114.44 | 115.82 | 115.94 | 111.69 | 2007 |
| 124.84 | 123.44 | 121.14 | 116.22 | 109.18 | 104.74 | 117.44 | 2008 |
| 107.38 | 109.84 | 109.67 | 109.04 | 110.35 | 110.78 | 107.19 | 2009 |
| 113.09 | 113.50 | 113.81 | 113.04 | 113.03 | 113.37 | 113.04 | 2010 |
| 117.66 | 118.12 | 119.58 | 119.55 | 118.58 | 118.22 | 117.92 | 2011 |
| 115.83 | 117.05 | 116.78 | 115.09 | 113.94 | 113.55 | 116.55 | 2012 |
| 113.28 | 113.75 | 113.77 | 112.97 | 112.88 | 113.54 | 113.72 | 2013 |
| 114.24 | 113.78 | 112.80 | 111.41 | 109.60 | 108.11 | 113.08 | 2014 |
| 102.56 | 103.02 | 102.98 | 101.76 | 100.86 | 100.22 | 103.07 | 2015 |
| 100.01 | 98.92 | 99.09 | 99.90 | 100.47 | 102.01 | 100.00 | 2016 |
| 99.35 | 100.08 | 100.99 | 101.55 | 102.04 | 102.33 | 100.90 | 2017 |
| 106.34 | 106.87 | 107.34 | 107.33 | 105.06 | 103.13 | 104.56 | 2018 |
| 102.54 | 102.96 | 102.19 | 100.49 | 99.72 | 99.54 | 102.20 | 2019 |
| 93.31 | 93.89 | 93.86 | 93.17 | 93.84 | 94.77 | 94.26 | 2020 |
| 104.54 | 104.99 | 105.21 | 107.34 | 107.52 | 106.75 | 103.18 | 2021 |
| 118.25 | | | | | | r 115.28 | 2022 |

Note:All data are subject to revision 3 months after original publication due to late reports or corrections by respondents.

# 表2-8 躉售物價指數銜接表
## (經季節調整)

指數基期：民國105年=100　　總指數

| 年 YEAR \ 月MONTH | 1月 JAN. | 2月 FEB. | 3月 MAR. | 4月 APR. | 5月 MAY | 6月 JUNE |
|---|---|---|---|---|---|---|
| 民國 41年 | 14.58 | 14.82 | 15.20 | 15.34 | 15.04 | 15.15 |
| 民國 42年 | 15.07 | 15.26 | 15.22 | 15.34 | 15.88 | 16.30 |
| 民國 43年 | 17.02 | 16.88 | 16.89 | 16.98 | 16.93 | 16.62 |
| 民國 44年 | 17.06 | 17.55 | 17.92 | 18.05 | 18.37 | 18.51 |
| 民國 45年 | 20.77 | 20.64 | 20.68 | 21.01 | 21.10 | 21.34 |
| 民國 46年 | 22.56 | 22.74 | 22.77 | 22.89 | 22.91 | 23.05 |
| 民國 47年 | 22.90 | 22.92 | 22.91 | 23.09 | 23.36 | 23.33 |
| 民國 48年 | 24.39 | 24.43 | 24.75 | 24.82 | 24.86 | 25.31 |
| 民國 49年 | 27.43 | 27.48 | 28.63 | 29.54 | 28.99 | 29.23 |
| 民國 50年 | 29.95 | 30.09 | 29.85 | 29.80 | 30.15 | 30.18 |
| 民國 51年 | 30.40 | 30.45 | 30.27 | 30.55 | 31.43 | 31.25 |
| 民國 52年 | 32.35 | 32.30 | 32.77 | 33.14 | 33.01 | 33.10 |
| 民國 53年 | 34.25 | 34.75 | 34.69 | 33.95 | 34.25 | 33.89 |
| 民國 54年 | 32.97 | 32.30 | 32.52 | 32.41 | 32.23 | 32.32 |
| 民國 55年 | 32.37 | 32.25 | 32.00 | 32.46 | 32.37 | 32.71 |
| 民國 56年 | 33.24 | 33.81 | 33.80 | 33.64 | 33.76 | 33.62 |
| 民國 57年 | 34.01 | 34.08 | 34.15 | 34.53 | 34.76 | 34.80 |
| 民國 58年 | 34.74 | 34.38 | 34.36 | 33.99 | 34.01 | 34.25 |
| 民國 59年 | 34.99 | 34.92 | 35.22 | 35.64 | 35.70 | 35.67 |
| 民國 60年 | 35.11 | 34.87 | 34.91 | 35.05 | 35.31 | 35.37 |
| 民國 61年 | 36.00 | 35.91 | 35.90 | 36.29 | 36.75 | 37.03 |
| 民國 62年 | 39.79 | 40.47 | 40.93 | 41.31 | 42.18 | 43.34 |
| 民國 63年 | 60.84 | 68.44 | 67.25 | 65.64 | 65.00 | 64.52 |
| 民國 64年 | 60.40 | 59.66 | 59.53 | 59.92 | 60.51 | 61.23 |
| 民國 65年 | 61.57 | 61.56 | 61.71 | 62.03 | 62.30 | 62.44 |
| 民國 66年 | 63.55 | 63.71 | 63.76 | 63.84 | 64.00 | 64.55 |
| 民國 67年 | 64.67 | 64.80 | 64.72 | 65.13 | 65.84 | 66.11 |
| 民國 68年 | 69.95 | 70.47 | 71.77 | 73.41 | 74.27 | 75.04 |
| 民國 69年 | 86.78 | 87.88 | 88.21 | 88.69 | 90.87 | 92.43 |
| 民國 70年 | 98.19 | 98.93 | 99.52 | 99.57 | 99.02 | 98.97 |
| 民國 71年 | 99.06 | 99.19 | 99.12 | 99.16 | 99.30 | 99.17 |
| 民國 72年 | 98.18 | 98.25 | 97.60 | 97.62 | 97.23 | 97.63 |
| 民國 73年 | 98.28 | 98.42 | 98.73 | 98.63 | 98.71 | 99.04 |
| 民國 74年 | 97.30 | 96.91 | 96.71 | 96.42 | 95.91 | 95.41 |
| 民國 75年 | 94.21 | 93.46 | 92.66 | 93.46 | 93.01 | 92.42 |
| 民國 76年 | 91.09 | 90.98 | 90.62 | 90.31 | 90.07 | 89.13 |
| 民國 77年 | 86.82 | 87.19 | 86.82 | 87.15 | 87.67 | 88.25 |
| 民國 78年 | 89.01 | 89.23 | 89.63 | 89.81 | 88.20 | 88.08 |
| 民國 79年 | 86.05 | 85.71 | 85.85 | 85.87 | 86.25 | 86.66 |
| 民國 80年 | 89.81 | 89.37 | 88.83 | 88.32 | 87.75 | 87.40 |
| 民國 81年 | 84.29 | 83.70 | 84.18 | 84.51 | 84.38 | 83.56 |
| 民國 82年 | 84.35 | 85.25 | 85.90 | 86.40 | 86.00 | 86.89 |
| 民國 83年 | 86.04 | 86.08 | 86.26 | 87.03 | 87.89 | 88.27 |
| 民國 84年 | 92.28 | 93.04 | 93.71 | 94.35 | 94.51 | 94.47 |
| 民國 85年 | 95.56 | 95.51 | 95.19 | 94.33 | 94.06 | 94.05 |
| 民國 86年 | 92.42 | 92.46 | 92.13 | 91.84 | 92.29 | 92.47 |
| 民國 87年 | 99.11 | 96.79 | 95.10 | 95.03 | 94.37 | 94.75 |
| 民國 88年 | 89.14 | 89.23 | 89.41 | 89.24 | 89.09 | 88.60 |
| 民國 89年 | 90.29 | 90.11 | 90.18 | 90.32 | 91.03 | 91.00 |
| 民國 90年 | 91.78 | 90.58 | 89.95 | 90.04 | 89.86 | 90.77 |
| 民國 91年 | 88.55 | 88.75 | 89.62 | 90.38 | 90.10 | 89.57 |
| 民國 92年 | 92.60 | 93.77 | 94.25 | 92.75 | 91.92 | 91.31 |
| 民國 93年 | 94.96 | 95.90 | 96.86 | 97.28 | 98.32 | 98.22 |
| 民國 94年 | 98.83 | 98.44 | 98.75 | 99.12 | 97.60 | 97.16 |
| 民國 95年 | 100.00 | 100.70 | 100.84 | 102.38 | 104.01 | 105.71 |
| 民國 96年 | 107.05 | 107.48 | 108.42 | 110.55 | 112.02 | 111.62 |
| 民國 97年 | 117.84 | 116.88 | 116.16 | 117.50 | 120.89 | 122.62 |
| 民國 98年 | 104.98 | 105.88 | 105.28 | 104.35 | 104.54 | 105.81 |
| 民國 99年 | 112.01 | 112.23 | 112.40 | 113.78 | 114.39 | 113.25 |
| 民國 100年 | 114.09 | 116.45 | 118.85 | 119.14 | 118.32 | 117.68 |
| 民國 101年 | 118.96 | 118.45 | 118.49 | 118.48 | 117.31 | 115.67 |
| 民國 102年 | 113.90 | 115.60 | 115.09 | 114.59 | 113.38 | 113.30 |
| 民國 103年 | 114.56 | 115.20 | 115.11 | 114.68 | 114.65 | 114.25 |
| 民國 104年 | 105.55 | 105.05 | 104.98 | 104.21 | 103.53 | 103.48 |
| 民國 105年 | 100.10 | 99.92 | 99.82 | 99.83 | 100.63 | 100.63 |
| 民國 106年 | 102.82 | 102.41 | 101.53 | 100.81 | 99.34 | 98.92 |
| 民國 107年 | 102.08 | 102.26 | 102.14 | 103.31 | 104.88 | 105.55 |
| 民國 108年 | 102.34 | 102.92 | 103.38 | 104.00 | 104.45 | 103.45 |
| 民國 109年 | 98.93 | 98.31 | 95.63 | 92.30 | 91.72 | 92.84 |
| 民國 110年 | 96.91 | 98.41 | 100.60 | 101.99 | 102.48 | 103.09 |
| 民國 111年 | 107.86 | 110.32 | 114.77 | r 117.77 | r 119.77 | r 119.88 |

說明：由於受查者延誤或更正報價，最近3個月資料均可能修正。

# Table 2-8 Time Series of Wholesale Price Indices
## (Seasonally Adjusted)

All Items Index

Indices Base Period：2016=100

| 7月 JULY | 8月 AUG. | 9月 SEPT. | 10月 OCT. | 11月 NOV. | 12月 DEC. | 月 MONTH / 年 YEAR |
|---|---|---|---|---|---|---|
| 15.08 | 14.98 | 14.95 | 14.76 | 14.60 | 14.83 | 1952 |
| 16.76 | 16.86 | 17.06 | 17.17 | 17.02 | 17.15 | 1953 |
| 16.51 | 16.49 | 16.31 | 16.12 | 16.20 | 16.46 | 1954 |
| 18.82 | 19.30 | 19.73 | 20.11 | 21.34 | 21.38 | 1955 |
| 21.30 | 21.23 | 21.58 | 22.12 | 22.39 | 22.55 | 1956 |
| 23.18 | 23.02 | 23.11 | 23.00 | 22.97 | 22.95 | 1957 |
| 23.24 | 23.11 | 23.05 | 23.22 | 23.48 | 24.33 | 1958 |
| 25.87 | 26.17 | 26.39 | 26.64 | 26.93 | 27.02 | 1959 |
| 29.14 | 29.91 | 30.18 | 30.22 | 30.18 | 30.22 | 1960 |
| 30.27 | 30.66 | 30.55 | 30.42 | 30.31 | 30.25 | 1961 |
| 31.10 | 30.98 | 31.03 | 31.71 | 32.15 | 32.18 | 1962 |
| 33.22 | 33.17 | 33.57 | 33.43 | 33.62 | 33.94 | 1963 |
| 33.75 | 33.87 | 33.89 | 33.81 | 33.31 | 33.04 | 1964 |
| 32.46 | 32.56 | 31.80 | 32.00 | 32.42 | 32.50 | 1965 |
| 32.88 | 33.10 | 33.90 | 33.61 | 33.41 | 33.20 | 1966 |
| 33.77 | 33.46 | 33.61 | 33.60 | 33.70 | 34.12 | 1967 |
| 35.04 | 35.27 | 35.07 | 34.98 | 34.81 | 34.62 | 1968 |
| 34.14 | 34.38 | 34.35 | 35.66 | 35.75 | 35.21 | 1969 |
| 35.75 | 35.87 | 35.85 | 35.66 | 35.79 | 35.38 | 1970 |
| 35.51 | 35.63 | 35.79 | 36.21 | 36.49 | 36.29 | 1971 |
| 37.22 | 37.52 | 37.74 | 37.92 | 38.35 | 38.96 | 1972 |
| 44.95 | 46.79 | 49.01 | 51.20 | 52.69 | 54.72 | 1973 |
| 64.21 | 63.95 | 63.51 | 62.74 | 61.88 | 61.53 | 1974 |
| 61.24 | 61.34 | 61.45 | 62.03 | 61.98 | 61.24 | 1975 |
| 62.90 | 63.02 | 63.20 | 63.13 | 63.28 | 63.60 | 1976 |
| 64.68 | 64.99 | 64.79 | 64.79 | 64.34 | 64.49 | 1977 |
| 66.23 | 66.47 | 67.35 | 68.13 | 69.46 | 69.83 | 1978 |
| 77.46 | 78.15 | 78.67 | 79.22 | 79.25 | 81.52 | 1979 |
| 92.96 | 93.41 | 94.19 | 96.17 | 96.42 | 97.03 | 1980 |
| 98.69 | 99.25 | 99.51 | 99.36 | 99.10 | 99.19 | 1981 |
| 98.74 | 98.99 | 98.72 | 98.49 | 98.72 | 98.40 | 1982 |
| 97.54 | 97.64 | 97.72 | 97.82 | 97.98 | 97.94 | 1983 |
| 98.55 | 97.87 | 97.74 | 97.74 | 97.60 | 97.37 | 1984 |
| 95.30 | 94.98 | 95.02 | 94.84 | 94.75 | 94.51 | 1985 |
| 92.23 | 92.00 | 91.84 | 91.52 | 91.44 | 91.45 | 1986 |
| 89.34 | 88.97 | 88.50 | 88.17 | 88.52 | 87.89 | 1987 |
| 88.58 | 88.83 | 88.87 | 89.02 | 88.68 | 88.92 | 1988 |
| 87.42 | 86.77 | 86.54 | 86.25 | 86.05 | 85.86 | 1989 |
| 86.56 | 87.62 | 89.03 | 89.15 | 89.05 | 88.72 | 1990 |
| 87.22 | 86.49 | 86.03 | 86.00 | 85.90 | 85.11 | 1991 |
| 83.64 | 83.93 | 84.44 | 84.38 | 84.42 | 84.29 | 1992 |
| 87.16 | 87.39 | 86.76 | 86.39 | 86.40 | 86.24 | 1993 |
| 88.62 | 88.55 | 88.66 | 89.21 | 89.99 | 90.96 | 1994 |
| 95.24 | 96.20 | 95.99 | 94.76 | 95.35 | 95.63 | 1995 |
| 92.73 | 92.99 | 92.71 | 92.57 | 92.29 | 92.21 | 1996 |
| 92.41 | 92.81 | 92.18 | 93.14 | 97.11 | 97.80 | 1997 |
| 94.05 | 93.34 | 93.25 | 90.82 | 90.01 | 89.13 | 1998 |
| 88.79 | 88.97 | 89.62 | 90.34 | 90.97 | 91.14 | 1999 |
| 91.12 | 90.84 | 91.24 | 91.99 | 93.10 | 92.85 | 2000 |
| 90.85 | 90.13 | 89.80 | 89.28 | 88.41 | 87.94 | 2001 |
| 89.06 | 89.39 | 90.17 | 91.18 | 91.11 | 92.03 | 2002 |
| 91.21 | 91.27 | 90.73 | 91.15 | 92.18 | 93.52 | 2003 |
| 99.75 | 100.73 | 101.03 | 101.99 | 100.27 | 99.19 | 2004 |
| 98.12 | 98.75 | 100.89 | 101.98 | 101.15 | 100.93 | 2005 |
| 107.14 | 107.72 | 107.84 | 107.94 | 107.23 | 107.39 | 2006 |
| 111.55 | 111.68 | 113.06 | 114.23 | 115.99 | 116.65 | 2007 |
| 124.36 | 122.19 | 120.00 | 116.06 | 109.41 | 105.38 | 2008 |
| 107.02 | 108.78 | 108.68 | 108.92 | 110.63 | 111.41 | 2009 |
| 112.80 | 112.51 | 112.86 | 112.97 | 113.35 | 113.97 | 2010 |
| 117.46 | 117.19 | 118.66 | 119.51 | 118.93 | 118.79 | 2011 |
| 115.73 | 116.25 | 115.93 | 115.07 | 114.26 | 114.01 | 2012 |
| 113.12 | 113.21 | 113.11 | 112.78 | 113.01 | 113.60 | 2013 |
| 114.07 | 113.24 | 112.12 | 111.22 | 109.69 | 108.16 | 2014 |
| 102.40 | 102.52 | 102.33 | 101.60 | 100.93 | 100.27 | 2015 |
| 99.83 | 98.42 | 98.45 | 99.77 | 100.51 | 102.07 | 2016 |
| 99.15 | 99.57 | 100.34 | 101.42 | 102.04 | 102.40 | 2017 |
| 106.10 | 106.34 | 106.65 | 107.19 | 105.01 | 103.21 | 2018 |
| 102.27 | 102.45 | 101.53 | 100.35 | 99.64 | 99.61 | 2019 |
| 93.05 | 93.41 | 93.25 | 93.05 | 93.74 | 94.86 | 2020 |
| 104.24 | 104.45 | 104.51 | 107.22 | 107.36 | 106.87 | 2021 |
| 117.94 | | | | | | 2022 |

Note:All data are subject to revision 3 months after original publication due to late reports or corrections by respondents.

# 表 3-1 進口物價指數變動分析表—新台幣計價

指數基期：民國105年=100

| 類 別 Groups | | 項 數 Item | 109年12月相對重要性 Relative Importance, December 2020 (‰) | 本年7月份指數 This Month Index |
|---|---|---|---|---|
| 總指數 | All Items | 304 | 1,000.00 | 125.06 |
| 基本分類 (按HS分) | The Basic Group (By HS) | | | |
| 第 1 類 動物產品 | Animal Products | 11 | 13.58 | 139.16 |
| 02 肉類 | Meat | 4 | 6.05 | 136.35 |
| 03 魚、甲殼及軟體類動物 | Fish, Crustaceans & Mollusks | 4 | 4.48 | 117.41 |
| 第 2 類 植物產品 | Vegetable Products | 11 | 19.78 | 147.80 |
| 08 食用果實及堅果；柑橘屬果實或甜瓜之外皮 | Edible Fruit and Nuts; Peel of Citrus Fruit or Melons | 5 | 3.77 | 87.77 |
| 第 4 類 調製食品、飲料、酒及菸類 | Prepared Foodstuffs, Beverages, Spirits & Tobacco | 13 | 19.06 | 108.97 |
| 22 飲料及酒類 | Beverages & Spirits | 3 | 6.00 | 111.72 |
| 第 5 類 礦產品 | Mineral Products | 15 | 147.57 | 263.03 |
| 25 粗鹽、石料及水泥 | Salt, Stone & Cement | 5 | 3.41 | 127.20 |
| 27 能源礦產品 | Energy Minerals | 9 | 128.54 | 266.10 |
| 第 6 類 化學或有關工業產品 | Products of The Chemical or Allied Industries | 54 | 99.21 | 109.47 |
| 28 無機化學產品及貴金屬化合物 | Inorganic Chemicals, Organic or Inorganic Compounds of Precious Metals | 10 | 9.10 | 125.84 |
| 29 有機化學產品 | Organic Chemicals | 18 | 29.01 | 138.30 |
| 32 著色料、漆類及油墨 | Colouring Matter, Paints, Putty & Inks | 6 | 5.23 | 86.76 |
| 34 界面活性劑、潤滑劑及擦光料 | Surface-Active Agents, Lubricating Preparations & Polishes | 4 | 3.26 | 90.71 |
| 37 感光或電影用品 | Photographic or Cinematographic Goods | 3 | 5.40 | 78.41 |
| 38 雜項化學產品 | Miscellaneous Chemical Products | 6 | 21.53 | 86.94 |
| 第 7 類 塑、橡膠及其製品 | Plastics, Rubber & Articles Thereof | 22 | 31.93 | 104.33 |
| 39 塑膠及其製品 | Plastics & Articles Thereof | 18 | 27.17 | 102.44 |
| 40 橡膠及其製品 | Rubber & Articles Thereof | 4 | 4.76 | 116.50 |
| 第 9 類 木及木製品 | Wood & Articles of Wood | 5 | 4.12 | 118.87 |
| 44 木及木製品 | Wood & Articles of Wood | 5 | 4.12 | 118.87 |
| 第10類 木漿、紙及其製品 | Wood Pulp, Paper & Articles Thereof | 11 | 9.44 | 120.09 |
| 47 木漿及回收紙製品 | Wood Pulp & Recovered Paper Product | 3 | 3.26 | 138.87 |
| 48 紙、紙板及其製品 | Paper, Paperboard & Articles Thereof | 8 | 6.18 | 109.66 |

附註：①因改基變更權數結構，致與上年同月及上年同期比較之各類指數對總指數之影響方向及幅度不必然與漲跌方向一致。

說明：1.基本分類各類、章定義範圍同國際商品統一分類系統(HS)，惟名稱略經精簡。

2.基本分類中，部分類章因考量對廠商或具特定性，爰不單獨公布該類章，惟納編彙計總指數。

3.進口原油，交貨條件為船上交貨，賣方將原油運至出口港並裝船，所有權即移轉至買方，故其計價時點及基礎為原油裝船時的合約價格，加上運費及保險費。

# Table 3-1 The Changes of Import Price Indices －on N.T.D.Basis

Indices Base Period：2016=100

| 本年6月份指數 Previous Month Index r | 本月指數與各期比較 Compared with Each Period | | | | 本年前7月指數平均與上年同期比較 Compared with the Same Period (Jan.- Jul.)of Previous Year | | | |
|---|---|---|---|---|---|---|---|---|
| | 與上月比較 Compared with Previous Month (%) | 對總指數影響 Effects on All Items Index (百分點) | 與上年同月比較 Compared with the Same Month of Previous Year (%) | 對總指數影響 Effects on All Items Index (百分點)① | 本年平均 This Period (Average) | 上年平均 Previous Period (Average) | 漲跌率 Percent Change (%) | 對總指數影響 Effects on All Items Index (百分點)① |
| 126.99 | -1.52 | -1.52 | 17.42 | 17.42 | 121.10 | 102.83 | 17.77 | 17.77 |
| | | | | | | | | |
| 138.01 | 0.83 | 0.01 | 17.94 | 0.26 | 133.59 | 108.89 | 22.68 | 0.32 |
| 133.44 | 2.18 | 0.01 | 15.01 | 0.10 | 132.32 | 107.62 | 22.95 | 0.14 |
| 118.85 | -1.21 | -0.01 | 23.01 | 0.11 | 113.13 | 91.17 | 24.09 | 0.11 |
| 150.16 | -1.57 | -0.04 | 26.81 | 0.57 | 137.91 | 110.80 | 24.47 | 0.52 |
| 87.03 | 0.85 | 0.00 | 5.00 | 0.02 | 86.03 | 84.23 | 2.14 | 0.01 |
| | | | | | | | | |
| 107.98 | 0.92 | 0.01 | 8.48 | 0.15 | 106.47 | 100.16 | 6.30 | 0.11 |
| 111.44 | 0.25 | 0.00 | 2.94 | 0.02 | 110.51 | 109.51 | 0.91 | 0.01 |
| 272.61 | -3.51 | -0.94 | 56.44 | 11.06 | 242.63 | 150.87 | 60.82 | 11.08 |
| 125.77 | 1.14 | 0.00 | 23.93 | 0.07 | 120.97 | 102.16 | 18.41 | 0.06 |
| 276.38 | -3.72 | -0.92 | 64.01 | 11.13 | 243.97 | 141.43 | 72.50 | 11.38 |
| 112.47 | -2.67 | -0.26 | 14.25 | 1.42 | 107.84 | 92.99 | 15.97 | 1.60 |
| 127.01 | -0.92 | -0.01 | 30.92 | 0.30 | 123.57 | 90.15 | 37.07 | 0.35 |
| | | | | | | | | |
| 148.56 | -6.91 | -0.26 | 19.34 | 0.68 | 136.89 | 108.36 | 26.33 | 0.89 |
| 87.82 | -1.21 | 0.00 | -4.23 | -0.02 | 87.55 | 95.61 | -8.43 | -0.04 |
| 90.47 | 0.27 | 0.00 | 7.65 | 0.02 | 88.48 | 84.25 | 5.02 | 0.01 |
| 78.85 | -0.56 | 0.00 | -4.96 | -0.02 | 79.90 | 83.08 | -3.83 | -0.02 |
| 86.33 | 0.71 | 0.01 | 16.40 | 0.33 | 84.58 | 73.25 | 15.47 | 0.31 |
| 104.72 | -0.37 | -0.01 | 5.50 | 0.17 | 102.56 | 98.22 | 4.42 | 0.14 |
| 103.17 | -0.71 | -0.02 | 5.07 | 0.13 | 101.01 | 96.63 | 4.53 | 0.12 |
| 114.72 | 1.55 | 0.01 | 7.95 | 0.04 | 112.55 | 108.49 | 3.74 | 0.02 |
| 119.85 | -0.82 | 0.00 | 13.24 | 0.06 | 113.57 | 99.47 | 14.18 | 0.06 |
| 119.85 | -0.82 | 0.00 | 13.24 | 0.06 | 113.57 | 99.47 | 14.18 | 0.06 |
| 119.96 | 0.11 | 0.00 | 8.61 | 0.09 | 113.46 | 104.27 | 8.81 | 0.09 |
| 139.36 | -0.35 | 0.00 | 7.61 | 0.03 | 128.16 | 116.77 | 9.75 | 0.04 |
| 109.21 | 0.41 | 0.00 | 9.30 | 0.06 | 105.27 | 97.29 | 8.20 | 0.05 |

Footnote:①Since the Indices have adopted 2019 weights, the direction and extent of their effects on General Index may not correspond with those comparing with the previous period.

Note :1.Definition scope of the basic group into section and chapter is correspondent with Harmonized System(HS). Nevertheless, their names are simplified generally.

2.Some price indices of the sections and chapters with few or specific firms in the basic group are not disseminated, but are included when computing indices.

3.The trade term of import petroleum is f.o.b. (free on board), the ownership transferred to buyer as seller deliver petroleum on board the ship. That the timing and base of price valuation will be f.o.b. cargo plus insurance and freight fee.

# 表 3-1 進口物價指數變動分析表—新台幣計價（續）

指數基期：民國105年=100

| 類 Groups | 別 | 項 數 Item | 109年12月相對重要性 Relative Importance, December 2020 (‰) | 本年7月份指數 This Month Index |
|---|---|---|---|---|
| 第11類 紡織及其製品 | Textiles & Textile Articles | 7 | 13.42 | 112.48 |
| 第13類 石料製品、玻璃及玻璃器 | Stone Materials, Glass & Glassware | 7 | 9.77 | 71.71 |
| 70 玻璃及玻璃器 | Glass & Glassware | 3 | 4.96 | 62.77 |
| 第15類 基本金屬及其製品 | Base Metals & Articles of Base Metal | 41 | 78.40 | 146.98 |
| 72 鋼鐵 | Iron & Steel | 15 | 31.32 | 159.85 |
| 73 鋼鐵製品 | Articles of Iron or Steel | 7 | 6.08 | 105.58 |
| 74 銅及其製品 | Copper & Articles Thereof | 7 | 20.98 | 146.61 |
| 76 鋁及其製品 | Aluminium & Articles Thereof | 4 | 8.36 | 146.45 |
| 第16類 機器、電機、電視影像及聲音記錄機等設備 | Machinery, Electrical Equipment, TV Image & Sound Recorders, etc. | 73 | 451.92 | 94.50 |
| 84 鍋爐、機器、機械用具及其零件 | Boilers, Machinery, Mechanical Appliances & Parts Thereof | 33 | 156.64 | 88.45 |
| 85 電機、電視影像、聲音記錄等設備及其零件 | Electrical Machiner, TV Image, Sound Recorders & Parts, etc. | 40 | 295.28 | 97.71 |
| 第17類 運輸工具 | Transportation Equipment | 7 | 35.62 | 96.61 |
| 87 運輸工具 | Transportation Equipment | 7 | 35.62 | 96.61 |
| 第18類 光學、計量、醫療儀器、樂器及其零件 | Optical, Measuring, Medical Instruments, Musical Instruments & Parts Thereof | 14 | 48.41 | 98.12 |
| 90 光學、計量、檢查、醫療儀器及其零件 | Optical, Measuring, Checking, Medical Instruments & Parts Thereof | 13 | 46.49 | 97.95 |
| 第20類 雜項製品 | Miscellaneous Manufactured Articles | 9 | 8.70 | 98.53 |
| 94 座物、家具、燈具及其零件 | Seats, Furniture, Lamps & Parts Thereof | 4 | 3.68 | 107.12 |
| 95 玩具、遊戲品與運動用品及其零件 | Toys, Games and Sports Requisites, Parts & Accessories Thereof | 3 | 2.96 | 89.39 |
| 按用途別分類 | By Usage | 304 | 1,000.00 | 125.06 |
| 一. 農工原料 | Raw Materials | 207 | 713.56 | 137.59 |
| 1.農業原料 | Agricultural Materials | 6 | 15.66 | 170.01 |
| 2.工業原料 | Industrial Materials | 198 | 599.45 | 116.33 |
| 3.能源 | Energy | 3 | 98.45 | 272.77 |
| 二. 資本用品 | Capital Goods | 29 | 151.58 | 87.58 |
| 三. 消費用品 | Consumer Goods | 68 | 134.86 | 99.58 |
| 1.非耐久消費品 | Non-durable Consumer Goods | 40 | 69.19 | 106.55 |
| 2.耐久消費品 | Durable Consumer Goods | 28 | 65.67 | 92.82 |

附註：①因改基變更權數結構，致與上年同月及上年同期比較之各類指數對總指數之影響方向及幅度不必然與漲跌方向一致。

說明：1.基本分類各類、章定義範圍同國際商品統一分類系統(HS)，惟名稱略經精簡。

2.基本分類中，部分類章因考量對廠商或具特定性，爰不單獨公布該類章，惟納編彙計總指數。

3.進口原油，交貨條件為船上交貨，賣方將原油運至出口港並裝船，所有權即移轉至買方，故其計價時點及基礎為原油裝船時的合約價格，加上運費及保險費。

# Table 3-1 The Changes of Import Price Indices－on N.T.D.Basis (Cont.)

Indices Base Period：2016=100

| 本年6月份指數 Previous Month Index r | 本月指數與各期比較 Compared with Each Period | | | | 本年前7月指數平均與上年同期比較 Compared with the Same Period (Jan.- Jul.)of Previous Year | | | |
|---|---|---|---|---|---|---|---|---|
| | 與上月比較 Compared with Previous Month (%) | 對總指數影響 Effects on All Items Index (百分點) | 與上年同月比較 Compared with the Same Month of Previous Year (%) | 對總指數影響 Effects on All Items Index (百分點)① | 本年平均 This Period (Average) | 上年平均 Previous Period (Average) | 漲跌率 Percent Change (%) | 對總指數影響 Effects on All Items Index (百分點)① |
| 114.62 | -1.87 | -0.02 | 14.07 | 0.18 | 111.19 | 97.02 | 14.61 | 0.19 |
| 71.79 | -0.11 | 0.00 | -2.13 | -0.02 | 72.91 | 75.20 | -3.05 | -0.03 |
| 62.95 | -0.29 | 0.00 | -5.25 | -0.02 | 65.46 | 69.25 | -5.47 | -0.02 |
| 152.36 | -3.53 | -0.30 | 12.82 | 1.10 | 147.95 | 122.51 | 20.77 | 1.74 |
| 166.55 | -4.02 | -0.15 | 14.19 | 0.51 | 159.99 | 128.74 | 24.27 | 0.84 |
| 105.94 | -0.34 | 0.00 | 4.93 | 0.03 | 104.69 | 99.13 | 5.61 | 0.03 |
| 152.87 | -4.09 | -0.09 | 3.88 | 0.09 | 150.80 | 134.23 | 12.34 | 0.29 |
| 148.96 | -1.69 | -0.02 | 20.02 | 0.18 | 151.22 | 112.98 | 33.85 | 0.29 |
| 94.49 | 0.01 | 0.00 | 4.55 | 1.85 | 93.07 | 89.79 | 3.65 | 1.53 |
| 88.71 | -0.29 | -0.03 | -1.11 | -0.15 | 88.57 | 89.09 | -0.58 | -0.08 |
| 97.55 | 0.16 | 0.04 | 7.49 | 2.00 | 95.46 | 90.17 | 5.87 | 1.61 |
| 96.42 | 0.20 | 0.01 | 2.22 | 0.07 | 95.82 | 94.49 | 1.41 | 0.05 |
| 96.42 | 0.20 | 0.01 | 2.22 | 0.07 | 95.82 | 94.49 | 1.41 | 0.05 |
| 97.70 | 0.43 | 0.02 | 6.09 | 0.27 | 96.34 | 91.83 | 4.91 | 0.22 |
| 97.52 | 0.44 | 0.02 | 6.03 | 0.25 | 96.20 | 91.67 | 4.94 | 0.21 |
| 98.36 | 0.17 | 0.00 | 4.64 | 0.04 | 97.07 | 94.14 | 3.11 | 0.03 |
| 106.68 | 0.41 | 0.00 | 10.65 | 0.04 | 103.82 | 96.07 | 8.07 | 0.03 |
| 89.34 | 0.06 | 0.00 | -0.33 | 0.00 | 89.59 | 90.42 | -0.92 | 0.00 |
| 126.99 | -1.52 | -1.52 | 17.42 | 17.42 | 121.10 | 102.83 | 17.77 | 17.77 |
| 140.33 | -1.95 | -1.53 | 22.51 | 16.79 | 132.27 | 107.01 | 23.61 | 17.37 |
| 173.28 | -1.89 | -0.04 | 31.59 | 0.55 | 157.96 | 122.43 | 29.02 | 0.50 |
| 117.94 | -1.37 | -0.77 | 10.80 | 6.44 | 114.58 | 102.07 | 12.26 | 7.36 |
| 282.94 | -3.59 | -0.72 | 74.23 | 9.79 | 244.55 | 135.59 | 80.36 | 9.51 |
| 87.81 | -0.26 | -0.03 | 0.15 | 0.02 | 87.80 | 88.37 | -0.65 | -0.09 |
| 99.27 | 0.31 | 0.03 | 4.94 | 0.61 | 97.93 | 94.26 | 3.89 | 0.49 |
| 106.11 | 0.41 | 0.02 | 6.68 | 0.43 | 104.27 | 98.53 | 5.83 | 0.38 |
| 92.64 | 0.19 | 0.01 | 3.05 | 0.18 | 91.78 | 90.16 | 1.80 | 0.11 |

Footnote:①Since the Indices have adopted 2019 weights, the direction and extent of their effects on General Index may not correspond with those comparing with the previous period.

Note :1.Definition scope of the basic group into section and chapter is correspondent with Harmonized System(HS). Nevertheless, their names are simplified generally.

2.Some price indices of the sections and chapters with few or specific firms in the basic group are not disseminated, but are included when computing indices.

3.The trade term of import petroleum is f.o.b. (free on board), the ownership transferred to buyer as seller deliver petroleum on board the ship. That the timing and base of price valuation will be f.o.b. cargo plus insurance and freight fee.

# 表 3-2 進口物價指數變動分析表—美元計價

指數基期：民國105年=100

| 類 別 Groups | | 項 數 Item | 109年12月相對重要性 Relative Importance, December 2020 (‰) | 本年7月份指數 This Month Index |
|---|---|---|---|---|
| 總指數 | All Items | 304 | 1,000.00 | 135.02 |
| 基本分類 (按HS分) | The Basic Group (By HS) | | | |
| 第 1 類 動物產品 | Animal Products | 11 | 13.58 | 150.20 |
| 02 肉類 | Meat | 4 | 6.05 | 147.12 |
| 03 魚、甲殼及軟體類動物 | Fish, Crustaceans & Mollusks | 4 | 4.48 | 126.75 |
| 第 2 類 植物產品 | Vegetable Products | 11 | 19.78 | 159.61 |
| 08 食用果實及堅果；柑橘屬果實或甜瓜之外皮 | Edible Fruit and Nuts; Peel of Citrus Fruit or Melons | 5 | 3.77 | 94.82 |
| 第 4 類 調製食品、飲料、酒及菸類 | Prepared Foodstuffs, Beverages, Spirits & Tobacco | 13 | 19.06 | 117.65 |
| 22 飲料及酒類 | Beverages & Spirits | 3 | 6.00 | 120.65 |
| 第 5 類 礦產品 | Mineral Products | 15 | 147.57 | 283.62 |
| 25 粗鹽、石料及水泥 | Salt, Stone & Cement | 5 | 3.41 | 137.38 |
| 27 能源礦產品 | Energy Minerals | 9 | 128.54 | 286.90 |
| 第 6 類 化學或有關工業產品 | Products of The Chemical or Allied Industries | 54 | 99.21 | 118.21 |
| 28 無機化學產品及貴金屬化合物 | Inorganic Chemicals, Organic or Inorganic Compounds of Precious Metals | 10 | 9.10 | 135.91 |
| 29 有機化學產品 | Organic Chemicals | 18 | 29.01 | 149.23 |
| 32 著色料、漆類及油墨 | Colouring Matter, Paints, Putty & Inks | 6 | 5.23 | 93.67 |
| 34 界面活性劑、潤滑劑及擦光料 | Surface-Active Agents, Lubricating Preparations & Polishes | 4 | 3.26 | 97.96 |
| 37 感光或電影用品 | Photographic or Cinematographic Goods | 3 | 5.40 | 84.64 |
| 38 雜項化學產品 | Miscellaneous Chemical Products | 6 | 21.53 | 93.96 |
| 第 7 類 塑、橡膠及其製品 | Plastics, Rubber & Articles Thereof | 22 | 31.93 | 112.64 |
| 39 塑膠及其製品 | Plastics & Articles Thereof | 18 | 27.17 | 110.61 |
| 40 橡膠及其製品 | Rubber & Articles Thereof | 4 | 4.76 | 125.73 |
| 第 9 類 木及木製品 | Wood & Articles of Wood | 5 | 4.12 | 128.37 |
| 44 木及木製品 | Wood & Articles of Wood | 5 | 4.12 | 128.37 |
| 第10類 木漿、紙及其製品 | Wood Pulp, Paper & Articles Thereof | 11 | 9.44 | 129.70 |
| 47 木漿及回收紙製品 | Wood Pulp & Recovered Paper Product | 3 | 3.26 | 149.96 |
| 48 紙、紙板及其製品 | Paper, Paperboard & Articles Thereof | 8 | 6.18 | 118.45 |

附註：①因改基變更權數結構，致與上年同月及上年同期比較之各類指數對總指數之影響方向及幅度不必然與漲跌方向一致。

說明：1.基本分類各類、章定義範圍同國際商品統一分類系統(HS)，惟名稱略經精簡。

2.基本分類中，部分類章因考量對廠商或具特定性，爰不單獨公布該類章，惟納編彙計總指數。

3.進口原油，交貨條件為船上交貨，賣方將原油運至出口港並裝船，所有權即移轉至買方，故其計價時點及基礎為原油裝船時的合約價格，加上運費及保險費。

# Table 3-2 The Changes of Import Price Indices －on U.S.D.Basis

Indices Base Period：2016=100

| 本年6月份指數 Previous Month Index r | 本月指數與各期比較 Compared with Each Period | | | | 本年前7月指數平均與上年同期比較 Compared with the Same Period (Jan.- Jul.)of Previous Year | | | |
|---|---|---|---|---|---|---|---|---|
| | 與上月比較 Compared with Previous Month (%) | 對總指數影響 Effects on All Items Index (百分點) | 與上年同月比較 Compared with the Same Month of Previous Year (%) | 對總指數影響 Effects on All Items Index (百分點)① | 本年平均 This Period (Average) | 上年平均 Previous Period (Average) | 漲跌率 Percent Change (%) | 對總指數影響 Effects on All Items Index (百分點)① |
| 138.21 | -2.31 | -2.31 | 10.02 | 10.02 | 135.11 | 117.84 | 14.66 | 14.66 |
| 150.16 | 0.03 | 0.00 | 10.52 | 0.15 | 149.01 | 124.78 | 19.42 | 0.27 |
| 145.14 | 1.36 | 0.01 | 7.77 | 0.05 | 147.61 | 123.30 | 19.72 | 0.12 |
| 129.34 | -2.00 | -0.01 | 15.28 | 0.07 | 126.17 | 104.47 | 20.77 | 0.09 |
| 163.48 | -2.37 | -0.05 | 18.83 | 0.40 | 153.79 | 127.03 | 21.07 | 0.44 |
| 94.78 | 0.04 | 0.00 | -1.62 | -0.01 | 96.13 | 96.57 | -0.46 | 0.00 |
| 117.52 | 0.11 | 0.00 | 1.65 | 0.03 | 118.88 | 114.77 | 3.58 | 0.06 |
| 121.33 | -0.56 | 0.00 | -3.54 | -0.02 | 123.46 | 125.51 | -1.63 | -0.01 |
| 296.32 | -4.29 | -1.14 | 46.60 | 9.13 | 269.85 | 172.75 | 56.21 | 10.24 |
| 136.94 | 0.32 | 0.00 | 16.13 | 0.05 | 135.01 | 117.11 | 15.28 | 0.05 |
| 300.40 | -4.49 | -1.12 | 53.69 | 9.34 | 271.25 | 161.94 | 67.50 | 10.60 |
| 122.43 | -3.45 | -0.34 | 7.05 | 0.70 | 120.37 | 106.59 | 12.93 | 1.29 |
| 138.28 | -1.71 | -0.02 | 22.67 | 0.22 | 137.94 | 103.37 | 33.44 | 0.32 |
| 161.60 | -7.65 | -0.29 | 11.82 | 0.41 | 152.58 | 124.15 | 22.90 | 0.78 |
| 95.58 | -2.00 | -0.01 | -10.25 | -0.04 | 97.80 | 109.52 | -10.70 | -0.05 |
| 98.50 | -0.55 | 0.00 | 0.88 | 0.00 | 98.81 | 96.56 | 2.33 | 0.01 |
| 85.81 | -1.36 | -0.01 | -10.93 | -0.05 | 89.26 | 95.17 | -6.21 | -0.03 |
| 94.05 | -0.10 | 0.00 | 9.08 | 0.18 | 94.51 | 84.02 | 12.49 | 0.25 |
| 113.98 | -1.18 | -0.03 | -1.14 | -0.03 | 114.50 | 112.56 | 1.72 | 0.05 |
| 112.30 | -1.50 | -0.03 | -1.54 | -0.04 | 112.78 | 110.74 | 1.84 | 0.05 |
| 124.82 | 0.73 | 0.00 | 1.14 | 0.01 | 125.59 | 124.28 | 1.05 | 0.00 |
| 130.48 | -1.62 | -0.01 | 6.11 | 0.03 | 126.75 | 114.06 | 11.13 | 0.05 |
| 130.48 | -1.62 | -0.01 | 6.11 | 0.03 | 126.75 | 114.06 | 11.13 | 0.05 |
| 130.61 | -0.70 | -0.01 | 1.77 | 0.02 | 126.61 | 119.57 | 5.89 | 0.06 |
| 151.70 | -1.15 | 0.00 | 0.84 | 0.00 | 142.88 | 133.91 | 6.70 | 0.03 |
| 118.91 | -0.39 | 0.00 | 2.42 | 0.01 | 117.54 | 111.55 | 5.37 | 0.03 |

Footnote:①Since the Indices have adopted 2019 weights, the direction and extent of their effects on General Index may not correspond with those comparing with the previous period.

Note :1.Definition scope of the basic group into section and chapter is correspondent with Harmonized System(HS). Nevertheless, their names are simplified generally.

2.Some price indices of the sections and chapters with few or specific firms in the basic group are not disseminated, but are included when computing indices.

3.The trade term of import petroleum is f.o.b. (free on board), the ownership transferred to buyer as seller deliver petroleum on board the ship. That the timing and base of price valuation will be f.o.b. cargo plus insurance and freight fee.

# 表 3-2 進口物價指數變動分析表——美元計價（續）

指數基期：民國105年=100

| 類 Groups | 別 | 項 數 Item | 109年12月相對重要性 Relative Importance, December 2020 (‰) | 本年7月份指數 This Month Index |
|---|---|---|---|---|
| 第11類 紡織及其製品 | Textiles & Textile Articles | 7 | 13.42 | 121.46 |
| 第13類 石料製品、玻璃及玻璃器 | Stone Materials, Glass & Glassware | 7 | 9.77 | 77.41 |
| 70 玻璃及玻璃器 | Glass & Glassware | 3 | 4.96 | 67.75 |
| 第15類 基本金屬及其製品 | Base Metals & Articles of Base Metal | 41 | 78.40 | 158.63 |
| 72 鋼鐵 | Iron & Steel | 15 | 31.32 | 172.48 |
| 73 鋼鐵製品 | Articles of Iron or Steel | 7 | 6.08 | 113.98 |
| 74 銅及其製品 | Copper & Articles Thereof | 7 | 20.98 | 158.31 |
| 76 鋁及其製品 | Aluminium & Articles Thereof | 4 | 8.36 | 158.09 |
| 第16類 機器、電機、電視影像及聲音記錄機等設備 | Machinery, Electrical Equipment, TV Image & Sound Recorders, etc. | 73 | 451.92 | 102.06 |
| 84 鍋爐、機器、機械用具及其零件 | Boilers, Machinery, Mechanical Appliances & Parts Thereof | 33 | 156.64 | 95.50 |
| 85 電機、電視影像、聲音記錄等設備及其零件 | Electrical Machiner, TV Image, Sound Recorders & Parts, etc. | 40 | 295.28 | 105.54 |
| 第17類 運輸工具 | Transportation Equipment | 7 | 35.62 | 104.34 |
| 87 運輸工具 | Transportation Equipment | 7 | 35.62 | 104.34 |
| 第18類 光學、計量、醫療儀器、樂器及其零件 | Optical, Measuring, Medical Instruments, Musical Instruments & Parts Thereof | 14 | 48.41 | 105.95 |
| 90 光學、計量、檢查、醫療儀器及其零件 | Optical, Measuring, Checking, Medical Instruments & Parts Thereof | 13 | 46.49 | 105.76 |
| 第20類 雜項製品 | Miscellaneous Manufactured Articles | 9 | 8.70 | 106.39 |
| 94 座物、家具、燈具及其零件 | Seats, Furniture, Lamps & Parts Thereof | 4 | 3.68 | 115.69 |
| 95 玩具、遊戲品與運動用品及其零件 | Toys, Games and Sports Requisites, Parts & Accessories Thereof | 3 | 2.96 | 96.51 |
| 按用途別分類 | By Usage | 304 | 1,000.00 | 135.02 |
| 一. 農工原料 | Raw Materials | 207 | 713.56 | 148.55 |
| 1.農業原料 | Agricultural Materials | 6 | 15.66 | 183.56 |
| 2.工業原料 | Industrial Materials | 198 | 599.45 | 125.62 |
| 3.能源 | Energy | 3 | 98.45 | 294.07 |
| 二. 資本用品 | Capital Goods | 29 | 151.58 | 94.58 |
| 三. 消費用品 | Consumer Goods | 68 | 134.86 | 107.52 |
| 1.非耐久消費品 | Non-durable Consumer Goods | 40 | 69.19 | 115.03 |
| 2.耐久消費品 | Durable Consumer Goods | 28 | 65.67 | 100.24 |

附註：①因改基變更權數結構，致與上年同月及上年同期比較之各類指數對總指數之影響方向及幅度不必然與漲跌方向一致。

說明：1.基本分類各類、章定義範圍同國際商品統一分類系統(HS)，惟名稱略經精簡。

2.基本分類中，部分類章因考量對廠商或具特定性，爰不單獨公布該類章，惟納編彙計總指數。

3.進口原油，交貨條件為船上交貨，賣方將原油運至出口港並裝船，所有權即移轉至買方，故其計價時點及基礎為原油裝船時的合約價格，加上運費及保險費。

# Table 3-2 The Changes of Import Price Indices－on U.S.D.Basis (Cont.)

Indices Base Period：2016=100

| 本年6月份指數 Previous Month Index r | 本月指數與各期比較 Compared with Each Period | | | | 本年前7月指數平均與上年同期比較 Compared with the Same Period (Jan.- Jul.)of Previous Year | | | |
|---|---|---|---|---|---|---|---|---|
| | 與上月比較 Compared with Previous Month (%) | 對總指數影響 Effects on All Items Index (百分點) | 與上年同月比較 Compared with the Same Month of Previous Year (%) | 對總指數影響 Effects on All Items Index (百分點)① | 本年平均 This Period (Average) | 上年平均 Previous Period (Average) | 漲跌率 Percent Change (%) | 對總指數影響 Effects on All Items Index (百分點)① |
| 124.77 | -2.65 | -0.03 | 6.88 | 0.09 | 124.13 | 111.20 | 11.63 | 0.15 |
| 78.12 | -0.91 | -0.01 | -8.27 | -0.07 | 81.44 | 86.13 | -5.45 | -0.05 |
| 68.49 | -1.08 | 0.00 | -11.22 | -0.05 | 73.14 | 79.31 | -7.78 | -0.03 |
| 165.77 | -4.31 | -0.36 | 5.71 | 0.49 | 165.06 | 140.38 | 17.58 | 1.47 |
| 181.16 | -4.79 | -0.17 | 7.00 | 0.25 | 178.40 | 147.49 | 20.96 | 0.72 |
| 115.28 | -1.13 | -0.01 | -1.67 | -0.01 | 116.89 | 113.58 | 2.91 | 0.02 |
| 166.40 | -4.86 | -0.10 | -2.66 | -0.06 | 168.41 | 153.89 | 9.44 | 0.22 |
| 162.10 | -2.47 | -0.02 | 12.47 | 0.11 | 168.81 | 129.48 | 30.38 | 0.26 |
| 102.87 | -0.79 | -0.28 | -2.03 | -0.83 | 103.95 | 102.93 | 0.99 | 0.42 |
| 96.56 | -1.10 | -0.13 | -7.33 | -1.02 | 98.94 | 102.09 | -3.09 | -0.45 |
| 106.22 | -0.64 | -0.15 | 0.73 | 0.20 | 106.61 | 103.36 | 3.14 | 0.86 |
| 104.97 | -0.60 | -0.02 | -4.20 | -0.13 | 107.04 | 108.29 | -1.15 | -0.04 |
| 104.97 | -0.60 | -0.02 | -4.20 | -0.13 | 107.04 | 108.29 | -1.15 | -0.04 |
| 106.35 | -0.38 | -0.01 | -0.59 | -0.03 | 107.59 | 105.24 | 2.23 | 0.10 |
| 106.16 | -0.38 | -0.01 | -0.65 | -0.03 | 107.45 | 105.06 | 2.27 | 0.10 |
| 107.08 | -0.64 | 0.00 | -1.95 | -0.02 | 108.42 | 107.89 | 0.49 | 0.00 |
| 116.15 | -0.40 | 0.00 | 3.68 | 0.01 | 115.95 | 110.13 | 5.28 | 0.02 |
| 97.23 | -0.74 | 0.00 | -6.61 | -0.02 | 100.08 | 103.60 | -3.40 | -0.01 |
| 138.21 | -2.31 | -2.31 | 10.02 | 10.02 | 135.11 | 117.84 | 14.66 | 14.66 |
| 152.72 | -2.73 | -2.13 | 14.81 | 11.04 | 147.51 | 122.64 | 20.28 | 14.93 |
| 188.60 | -2.67 | -0.05 | 23.31 | 0.41 | 176.08 | 140.34 | 25.47 | 0.44 |
| 128.39 | -2.16 | -1.21 | 3.83 | 2.28 | 127.91 | 116.99 | 9.33 | 5.60 |
| 307.50 | -4.37 | -0.87 | 63.26 | 8.35 | 271.75 | 155.24 | 75.05 | 8.89 |
| 95.59 | -1.06 | -0.12 | -6.15 | -0.81 | 98.10 | 101.27 | -3.13 | -0.43 |
| 108.05 | -0.49 | -0.05 | -1.66 | -0.20 | 109.35 | 108.02 | 1.23 | 0.16 |
| 115.48 | -0.39 | -0.02 | -0.04 | 0.00 | 116.41 | 112.90 | 3.11 | 0.20 |
| 100.85 | -0.60 | -0.03 | -3.43 | -0.20 | 102.53 | 103.33 | -0.77 | -0.05 |

Footnote:①Since the Indices have adopted 2019 weights, the direction and extent of their effects on General Index may not correspond with those comparing with the previous period.

Note :1.Definition scope of the basic group into section and chapter is correspondent with Harmonized System(HS). Nevertheless, their names are simplified generally.

2.Some price indices of the sections and chapters with few or specific firms in the basic group are not disseminated, but are included when computing indices.

3.The trade term of import petroleum is f.o.b. (free on board), the ownership transferred to buyer as seller deliver petroleum on board the ship. That the timing and base of price valuation will be f.o.b. cargo plus insurance and freight fee.

# 表 3-3 進口物價基本分類指數—新台幣計價

指數基期：民國105年=100

| 類別 | 總指數 All Items Index | 動物產品 Animal Products | 肉類 Surface-Active Agents, Lubricating | 魚、甲殼及軟體類動物 Fish, Crustaceans & Mollusks | 植物產品 Vegetable Products | 食用果實及堅果；柑橘屬果實或甜瓜之外皮 Edible Fruit and Nuts; Peel of Citrus Fruit or Melons | 調製食品、飲料、酒及菸類 Prepared Foodstuffs, Beverages, Spirits & Tobacco |
|---|---|---|---|---|---|---|---|
| 項數 | 304 | 11 | 4 | 4 | 11 | 5 | 13 |
| 權數(千分比)① | 1,000.00 | 13.76 | 5.79 | 4.66 | 17.46 | 3.61 | 17.37 |
| 定基指數 | | | | | | | |
| 民國102年 | 121.05 | 98.66 | 97.44 | 80.36 | 120.82 | 84.53 | 92.92 |
| 民國103年 | 118.52 | 102.68 | 101.66 | 84.99 | 117.34 | 90.72 | 96.91 |
| 民國104年 | 103.18 | 96.04 | 95.80 | 88.09 | 105.18 | 100.31 | 97.92 |
| 民國105年 | 100.00 | 100.00 | 100.00 | 100.00 | 100.00 | 100.00 | 100.00 |
| 民國106年 | 101.36 | 104.62 | 102.00 | 98.27 | 94.44 | 89.08 | 97.96 |
| 民國107年 | 107.57 | 105.97 | 98.04 | 98.18 | 94.56 | 86.69 | 96.95 |
| 民國108年 | 105.99 | 110.31 | 104.56 | 96.72 | 94.09 | 89.41 | 98.63 |
| 民國109年 | 95.15 | 102.90 | 100.80 | 90.27 | 92.34 | 88.00 | 98.57 |
| 民國110年 | 105.17 | 113.28 | 113.05 | 93.34 | 113.69 | 84.45 | 100.65 |
| 7月 | 106.51 | 117.99 | 118.56 | 95.45 | 116.55 | 83.59 | 100.45 |
| 8月 | 106.62 | 117.90 | 119.68 | 93.71 | 117.59 | 84.19 | 100.55 |
| 9月 | 107.17 | 117.09 | 117.84 | 93.58 | 115.58 | 83.89 | 100.76 |
| 10月 | 109.87 | 119.53 | 119.63 | 97.67 | 116.75 | 84.85 | 101.46 |
| 11月 | 109.72 | 119.55 | 120.69 | 96.59 | 119.27 | 85.50 | 102.03 |
| 12月 | 108.93 | 123.04 | 125.43 | 100.36 | 119.47 | 85.39 | 101.87 |
| 民國111年 | | | | | | | |
| 1月 | 110.99 | 123.86 | 126.83 | 100.69 | 122.43 | 84.80 | 102.85 |
| 2月 | 114.09 | 126.47 | 126.35 | 106.63 | 126.80 | 83.71 | 104.04 |
| 3月 | 120.24 | 130.85 | 129.79 | 111.31 | 133.27 | 85.04 | 106.00 |
| 4月 r | 123.44 | 138.03 | 136.06 | 119.14 | 139.76 | 86.90 | 107.28 |
| 5月 r | 126.91 | 138.75 | 137.42 | 117.90 | 145.14 | 86.96 | 108.14 |
| 6月 r | 126.99 | 138.01 | 133.44 | 118.85 | 150.16 | 87.03 | 107.98 |
| 7月 | 125.06 | 139.16 | 136.35 | 117.41 | 147.80 | 87.77 | 108.97 |
| 年增率(%) | | | | | | | |
| 民國102年 | -4.45 | 8.31 | -3.40 | 1.76 | -3.25 | 6.31 | 0.82 |
| 民國103年 | -2.09 | 4.07 | 4.33 | 5.76 | -2.88 | 7.32 | 4.29 |
| 民國104年 | -12.94 | -6.47 | -5.76 | 3.65 | -10.36 | 10.57 | 1.04 |
| 民國105年 | -3.08 | 4.12 | 4.38 | 13.52 | -4.92 | -0.31 | 2.12 |
| 民國106年 | 1.36 | 4.62 | 2.00 | -1.73 | -5.56 | -10.92 | -2.04 |
| 民國107年 | 6.13 | 1.29 | -3.88 | -0.09 | 0.13 | -2.68 | -1.03 |
| 民國108年 | -1.47 | 4.10 | 6.65 | -1.49 | -0.50 | 3.14 | 1.73 |
| 民國109年 | -10.23 | -6.72 | -3.60 | -6.67 | -1.86 | -1.58 | -0.06 |
| 民國110年 | 10.53 | 10.09 | 12.15 | 3.40 | 23.12 | -4.03 | 2.11 |
| 7月 | 13.20 | 16.61 | 19.96 | 7.31 | 29.64 | -5.63 | 3.11 |
| 8月 | 12.42 | 16.24 | 20.86 | 5.16 | 30.80 | -4.43 | 2.84 |
| 9月 | 13.56 | 17.68 | 20.54 | 7.63 | 25.18 | -5.16 | 2.03 |
| 10月 | 17.45 | 22.75 | 25.57 | 15.10 | 25.17 | -2.67 | 2.15 |
| 11月 | 15.96 | 23.50 | 27.53 | 14.33 | 23.09 | -1.55 | 3.12 |
| 12月 | 13.61 | 25.64 | 27.28 | 19.35 | 23.14 | -0.56 | 2.84 |
| 民國111年 | | | | | | | |
| 1月 | 12.36 | 22.95 | 26.56 | 16.76 | 17.15 | -0.49 | 2.77 |
| 2月 | 13.66 | 22.58 | 24.30 | 21.18 | 19.02 | -1.30 | 3.58 |
| 3月 | 17.71 | 24.24 | 26.76 | 23.51 | 22.28 | 0.31 | 5.65 |
| 4月 r | 19.51 | 25.94 | 28.27 | 28.05 | 26.42 | 2.84 | 6.95 |
| 5月 r | 22.11 | 24.52 | 25.06 | 26.12 | 27.25 | 4.02 | 8.25 |
| 6月 r | 21.24 | 21.08 | 16.45 | 29.38 | 31.25 | 4.75 | 8.41 |
| 7月 | 17.42 | 17.94 | 15.01 | 23.01 | 26.81 | 5.00 | 8.48 |

附註：①以108年結構為權數。

說明：1.由於受查者延誤或更正報價，最近3個月資料均可能修正。

2.基本分類各類、章定義範圍同國際商品統一分類系統(HS)，惟名稱略經精簡。

3.基本分類中，部分類章因考量對廠商或具特定性，爰不單獨公布該類章，惟納編彙計總指數。

4.進口原油，交貨條件為船上交貨，賣方將原油運至出口港並裝船，所有權即移轉至買方，故其計價時點及基礎為原油裝船時的合約價格，加上運費及保險費。

# Table 3-3 Import Price Indices by Basic Group－on N.T.D.Basis

Indices Base Period：2016=100

| 飲料及酒類 Beverages & Spirits | 礦產品 Mineral Products | 粗料及水泥、鹽、石 Salt, Stone & Cement | 能源礦產品 Surface-Active Agents, Lubricating Preparations & Polishes | 化工業產品或有關 Products of The Chemical or Allied Industries | 無機化學產品及貴金屬化合物 Inorganic Chemicals, Organic or Inorganic Compounds of Precious Metals | Groups |
|---|---|---|---|---|---|---|
| 3 | 15 | 5 | 9 | 54 | 10 | Item |
| 4.94 | 176.08 | 3.27 | 160.35 | 99.46 | 8.69 | Weight(‰)① |
| | | | 定基指數 | | | |
| 110.54 | 202.16 | 105.52 | 206.17 | 120.55 | 111.63 | 2013 |
| 106.30 | 189.87 | 108.06 | 195.11 | 118.46 | 112.12 | 2014 |
| 100.58 | 117.23 | 102.60 | 118.90 | 104.64 | 104.87 | 2015 |
| 100.00 | 100.00 | 100.00 | 100.00 | 100.00 | 100.00 | 2016 |
| 95.70 | 121.96 | 96.20 | 122.70 | 101.42 | 98.95 | 2017 |
| 96.62 | 154.41 | 99.97 | 157.24 | 103.83 | 97.82 | 2018 |
| 97.33 | 147.78 | 105.52 | 147.02 | 95.33 | 86.65 | 2019 |
| 100.82 | 107.55 | 108.36 | 102.48 | 83.74 | 80.59 | 2020 |
| 108.91 | 162.05 | 102.44 | 155.92 | 95.09 | 95.52 | 2021 |
| 108.53 | 168.14 | 102.64 | 162.25 | 95.82 | 96.12 | JUL. |
| 108.29 | 168.28 | 102.10 | 162.49 | 95.70 | 97.20 | AUG. |
| 108.01 | 173.52 | 102.16 | 168.28 | 95.90 | 98.35 | SEP. |
| 108.27 | 185.55 | 103.34 | 186.94 | 99.37 | 102.97 | OCT. |
| 107.96 | 183.50 | 103.19 | 184.77 | 99.94 | 104.96 | NOV. |
| 107.83 | 177.70 | 103.39 | 178.48 | 99.26 | 111.79 | DEC. |
| | | | | | | 2022 |
| 108.92 | 193.63 | 111.65 | 191.06 | 100.58 | 117.16 | JAN. |
| 109.32 | 209.71 | 114.12 | 208.35 | 102.34 | 115.35 | FEB. |
| 110.08 | 241.83 | 116.59 | 242.88 | 107.54 | 120.30 | MAR. |
| 110.68 | 250.10 | 123.45 | 252.24 | 110.17 | 125.59 | r APR. |
| 111.38 | 267.47 | 128.04 | 270.76 | 112.34 | 133.77 | r MAY |
| 111.44 | 272.61 | 125.77 | 276.38 | 112.47 | 127.01 | r JUN. |
| 111.72 | 263.03 | 127.20 | 266.10 | 109.47 | 125.84 | JUL. |
| | | | 年增率(%) | | | |
| 2.95 | -4.59 | 2.25 | -4.40 | -2.87 | 2.48 | 2013 |
| -3.84 | -6.08 | 2.41 | -5.36 | -1.73 | 0.44 | 2014 |
| -5.38 | -38.26 | -5.05 | -39.06 | -11.67 | -6.47 | 2015 |
| -0.58 | -14.70 | -2.53 | -15.90 | -4.43 | -4.64 | 2016 |
| -4.30 | 21.96 | -3.80 | 22.70 | 1.42 | -1.05 | 2017 |
| 0.96 | 26.61 | 3.92 | 28.15 | 2.38 | -1.14 | 2018 |
| 0.73 | -4.29 | 5.55 | -6.50 | -8.19 | -11.42 | 2019 |
| 3.59 | -27.22 | 2.69 | -30.30 | -12.16 | -6.99 | 2020 |
| 8.02 | 50.67 | -5.46 | 52.15 | 13.55 | 18.53 | 2021 |
| 10.94 | 59.62 | -5.49 | 62.92 | 17.83 | 21.73 | JUL. |
| 10.64 | 55.89 | -6.15 | 58.56 | 17.12 | 21.21 | AUG. |
| 5.64 | 64.46 | -4.90 | 68.43 | 16.72 | 22.20 | SEP. |
| 0.16 | 78.72 | -2.92 | 93.80 | 20.55 | 28.22 | OCT. |
| -0.07 | 71.98 | -2.16 | 85.31 | 18.06 | 30.69 | NOV. |
| -0.06 | 55.90 | -0.19 | 65.32 | 15.46 | 38.18 | DEC. |
| | | | | | | 2022 |
| -1.26 | 48.22 | 8.14 | 58.20 | 14.73 | 42.43 | JAN. |
| -0.69 | 49.71 | 11.50 | 58.90 | 14.26 | 35.82 | FEB. |
| 0.19 | 64.22 | 13.89 | 74.86 | 14.77 | 36.43 | MAR. |
| 0.84 | 64.92 | 20.62 | 80.20 | 16.43 | 35.29 | r APR. |
| 2.04 | 71.60 | 26.36 | 86.90 | 18.35 | 44.37 | r MAY |
| 2.36 | 67.80 | 24.70 | 81.65 | 18.84 | 35.06 | r JUN. |
| 2.94 | 56.44 | 23.93 | 64.01 | 14.25 | 30.92 | JUL. |

Footnote:①Weight is based on 2019.

Note:1.All data are subject to revision 3 months after original publication due to late reports or corrections by respondents.

2.Definition scope of the basic group into section and chapter is correspondent with Harmonized System(HS). Nevertheless, their names are simplified generally.

3.Some price indices of the sections and chapters with few or specific firms in the basic group are not disseminated, but are included when computing indices.

4.The trade term of import petroleum is f.o.b. (free on board), the ownership transferred to buyer as seller deliver petroleum on board the ship.That the timing and base of price valuation will be f.o.b. cargo plus insurance and freight fee.

# 表 3-3 進口物價基本分類指數—新台幣計價（續１）

指數基期：民國105年=100

| 類別 | 有機化學產品 Organic Chemicalsl | 著色料、漆類及油墨 Colouring Matter, Paints, Putty & Inks | 界面活性劑、潤滑劑及擦光料 Surface-Active Agents, Lubricating Preparations & | 感光或電影用品 Photographic or Cinematographic Goods | 雜項化學產品 Miscellaneous Chemical Products | 塑、橡膠及其製品 Plastics, Rubber & Articles Thereof | 塑膠及其製品 Plastics & Articles Thereof |
|---|---|---|---|---|---|---|---|
| 項數 | 18 | 6 | 4 | 3 | 6 | 22 | 18 |
| 權數(千分比)① | 31.41 | 50.60 | 3.25 | 51.40 | 21.36 | 30.99 | 26.34 |
| 定基指數 | | | | | | | |
| 民國102年 | 154.49 | 85.87 | 101.98 | 111.56 | 108.72 | 110.07 | 106.61 |
| 民國103年 | 146.87 | 91.33 | 103.32 | 106.93 | 108.11 | 106.89 | 105.15 |
| 民國104年 | 108.76 | 93.75 | 101.31 | 96.31 | 105.73 | 101.39 | 101.05 |
| 民國105年 | 100.00 | 100.00 | 100.00 | 100.00 | 100.00 | 100.00 | 100.00 |
| 民國106年 | 114.58 | 94.77 | 94.49 | 91.33 | 90.99 | 99.01 | 97.72 |
| 民國107年 | 126.46 | 99.14 | 93.97 | 89.47 | 82.60 | 102.85 | 101.95 |
| 民國108年 | 104.51 | 104.35 | 94.19 | 90.70 | 78.68 | 101.10 | 99.57 |
| 民國109年 | 77.16 | 100.19 | 88.96 | 87.84 | 72.47 | 93.71 | 92.39 |
| 民國110年 | 113.04 | 92.43 | 84.30 | 82.39 | 74.58 | 98.75 | 97.32 |
| 7月 | 115.89 | 90.59 | 84.26 | 82.50 | 74.69 | 98.89 | 97.50 |
| 8月 | 114.78 | 89.55 | 84.25 | 82.55 | 75.00 | 98.94 | 97.54 |
| 9月 | 115.57 | 88.24 | 84.18 | 81.89 | 75.16 | 98.78 | 97.48 |
| 10月 | 123.71 | 88.18 | 84.85 | 81.50 | 76.76 | 100.41 | 99.30 |
| 11月 | 123.91 | 87.09 | 84.43 | 80.65 | 77.97 | 99.99 | 99.00 |
| 12月 | 120.02 | 86.86 | 84.15 | 80.50 | 77.34 | 99.30 | 98.10 |
| 民國111年 | | | | | | | |
| 1月 | 120.83 | 86.46 | 84.81 | 79.94 | 79.72 | 98.39 | 96.97 |
| 2月 | 124.84 | 86.99 | 85.96 | 80.44 | 82.83 | 99.39 | 97.92 |
| 3月 | 137.66 | 87.81 | 87.27 | 80.39 | 84.50 | 101.73 | 100.27 |
| 4月 r | 142.52 | 88.14 | 89.59 | 80.50 | 85.55 | 104.08 | 102.66 |
| 5月 r | 145.55 | 88.90 | 90.53 | 80.76 | 86.19 | 105.28 | 103.67 |
| 6月 r | 148.56 | 87.82 | 90.47 | 78.85 | 86.33 | 104.72 | 103.17 |
| 7月 | 138.30 | 86.76 | 90.71 | 78.41 | 86.94 | 104.33 | 102.44 |
| 年增率(%) | | | | | | | |
| 民國102年 | -0.16 | -7.23 | -4.98 | -12.68 | -4.03 | -7.33 | -4.63 |
| 民國103年 | -4.93 | 6.36 | 1.31 | -4.15 | -0.56 | -2.89 | -1.37 |
| 民國104年 | -25.95 | 2.65 | -1.95 | -9.93 | -2.20 | -5.15 | -3.90 |
| 民國105年 | -8.05 | 6.67 | -1.29 | 3.83 | -5.42 | -1.37 | -1.04 |
| 民國106年 | 14.58 | -5.23 | -5.51 | -8.67 | -9.01 | -0.99 | -2.28 |
| 民國107年 | 10.37 | 4.61 | -0.55 | -2.04 | -9.22 | 3.88 | 4.33 |
| 民國108年 | -17.36 | 5.26 | 0.23 | 1.37 | -4.75 | -1.70 | -2.33 |
| 民國109年 | -26.17 | -3.99 | -5.55 | -3.15 | -7.89 | -7.31 | -7.21 |
| 民國110年 | 46.50 | -7.75 | -5.24 | -6.20 | 2.91 | 5.38 | 5.34 |
| 7月 | 63.09 | -9.98 | -4.06 | -5.84 | 4.16 | 7.28 | 6.42 |
| 8月 | 62.07 | -10.98 | -4.11 | -6.10 | 2.91 | 7.16 | 6.81 |
| 9月 | 59.19 | -12.16 | -3.95 | -6.62 | 3.64 | 6.86 | 6.82 |
| 10月 | 65.61 | -10.14 | -2.13 | -6.27 | 6.39 | 8.47 | 9.05 |
| 11月 | 52.54 | -12.42 | -2.30 | -7.48 | 6.72 | 6.71 | 7.08 |
| 12月 | 39.01 | -11.89 | -1.91 | -7.12 | 6.21 | 5.27 | 5.37 |
| 民國111年 | | | | | | | |
| 1月 | 30.29 | -11.60 | -0.57 | -6.73 | 10.95 | 2.16 | 2.58 |
| 2月 | 26.86 | -12.56 | 1.61 | -4.58 | 15.15 | 2.95 | 3.40 |
| 3月 | 24.23 | -10.58 | 3.39 | -3.03 | 15.44 | 3.32 | 3.63 |
| 4月 r | 26.54 | -9.88 | 6.45 | -2.51 | 16.70 | 4.29 | 4.47 |
| 5月 r | 26.89 | -4.47 | 8.29 | -1.02 | 16.79 | 6.16 | 6.16 |
| 6月 r | 31.09 | -4.89 | 8.49 | -3.83 | 16.69 | 6.43 | 6.37 |
| 7月 | 19.34 | -4.23 | 7.65 | -4.96 | 16.40 | 5.50 | 5.07 |

附註：①以108年結構為權數。

說明：1.由於受查者延誤或更正報價，最近3個月資料均可能修正。

2.基本分類各類、章定義範圍同國際商品統一分類系統(HS)，惟名稱略經精簡。

3.基本分類中，部分類章因考量對廠商或具特定性，爰不單獨公布該類章，惟納編彙計總指數。

4.進口原油，交貨條件為船上交貨，賣方將原油運至出口港並裝船，所有權即移轉至買方，故其計價時點及基礎為原油裝船時的合約價格，加上運費及保險費。

# Table 3-3 Import Price Indices by Basic Group－on N.T.D.Basis(Cont. 1)

Indices Base Period：2016=100

| 橡膠及其製品 Rubber & Articles Thereof | 木及木製品 Wood & Articles of Wood | 木及木製品 Wood & Articles of Wood | 木漿、紙及其製品 Woodpulp, Paper & Articles Thereof | 紙漿及回收製品 Wood pulp & Recovered Paper Product | 紙及其製紙板品 Paper, Paperboard & Articles Thereof | 紡織及其製品 Textiles & Textile Articles | Groups |
|---|---|---|---|---|---|---|---|
| 4 | 5 | 5 | 11 | 3 | 8 | 7 | Item |
| 4.65 | 4.30 | 4.30 | 9.03 | 2.76 | 6.27 | 12.89 | Weight(‰)① |
| 定基指數 | | | | | | | |
| 136.51 | 98.36 | 98.36 | 100.18 | 100.13 | 100.20 | 98.99 | 2013 |
| 120.17 | 102.55 | 102.55 | 102.40 | 102.34 | 102.43 | 99.62 | 2014 |
| 103.96 | 102.50 | 102.50 | 101.74 | 100.77 | 102.18 | 101.09 | 2015 |
| 100.00 | 100.00 | 100.00 | 100.00 | 100.00 | 100.00 | 100.00 | 2016 |
| 108.89 | 97.39 | 97.39 | 99.06 | 104.82 | 96.49 | 96.39 | 2017 |
| 109.05 | 102.06 | 102.06 | 108.60 | 117.56 | 104.59 | 99.25 | 2018 |
| 110.81 | 98.71 | 98.71 | 101.93 | 95.07 | 105.00 | 100.26 | 2019 |
| 102.25 | 88.34 | 88.34 | 93.83 | 86.48 | 97.12 | 96.11 | 2020 |
| 108.00 | 102.34 | 102.34 | 105.14 | 117.69 | 98.12 | 99.11 | 2021 |
| 107.92 | 104.97 | 104.97 | 110.57 | 129.05 | 100.33 | 98.61 | JUL. |
| 107.99 | 105.77 | 105.77 | 109.20 | 126.89 | 99.40 | 99.20 | AUG. |
| 107.24 | 105.15 | 105.15 | 107.85 | 123.99 | 98.88 | 99.37 | SEP. |
| 107.70 | 106.62 | 106.62 | 107.09 | 120.33 | 99.69 | 103.00 | OCT. |
| 106.51 | 107.13 | 107.13 | 104.14 | 112.84 | 99.22 | 104.22 | NOV. |
| 107.14 | 107.13 | 107.13 | 103.46 | 110.86 | 99.25 | 104.44 | DEC. |
| | | | | | | | 2022 |
| 107.55 | 106.50 | 106.50 | 103.84 | 111.34 | 99.57 | 105.44 | JAN. |
| 108.90 | 106.96 | 106.96 | 106.90 | 118.00 | 100.67 | 107.14 | FEB. |
| 111.18 | 109.24 | 109.24 | 110.19 | 123.21 | 102.91 | 109.92 | MAR. |
| 113.31 | 114.87 | 114.87 | 115.27 | 131.02 | 106.50 | 113.15 | r APR. |
| 115.66 | 118.73 | 118.73 | 118.00 | 135.31 | 108.38 | 115.56 | r MAY |
| 114.72 | 119.85 | 119.85 | 119.96 | 139.36 | 109.21 | 114.62 | r JUN. |
| 116.50 | 118.87 | 118.87 | 120.09 | 138.87 | 109.66 | 112.48 | JUL. |
| 年增率(%) | | | | | | | |
| -16.97 | 5.72 | 5.72 | -1.67 | 0.60 | -2.66 | -4.42 | 2013 |
| -11.97 | 4.26 | 4.26 | 2.22 | 2.21 | 2.23 | 0.64 | 2014 |
| -13.49 | -0.05 | -0.05 | -0.64 | -1.53 | -0.24 | 1.48 | 2015 |
| -3.81 | -2.44 | -2.44 | -1.71 | -0.76 | -2.13 | -1.08 | 2016 |
| 8.89 | -2.61 | -2.61 | -0.94 | 4.82 | -3.51 | -3.61 | 2017 |
| 0.15 | 4.80 | 4.80 | 9.63 | 12.15 | 8.39 | 2.97 | 2018 |
| 1.61 | -3.28 | -3.28 | -6.14 | -19.13 | 0.39 | 1.02 | 2019 |
| -7.72 | -10.51 | -10.51 | -7.95 | -9.04 | -7.50 | -4.14 | 2020 |
| 5.62 | 15.85 | 15.85 | 12.05 | 36.09 | 1.03 | 3.12 | 2021 |
| 12.03 | 19.76 | 19.76 | 18.99 | 52.88 | 3.72 | 3.60 | JUL. |
| 9.03 | 21.02 | 21.02 | 17.61 | 50.79 | 2.74 | 4.75 | AUG. |
| 7.11 | 21.20 | 21.20 | 16.72 | 47.06 | 2.98 | 4.92 | SEP. |
| 5.46 | 24.88 | 24.88 | 17.60 | 44.73 | 5.37 | 8.91 | OCT. |
| 4.61 | 25.06 | 25.06 | 12.29 | 27.84 | 4.73 | 9.95 | NOV. |
| 4.65 | 25.58 | 25.58 | 11.02 | 21.45 | 5.53 | 10.27 | DEC. |
| | | | | | | | 2022 |
| -0.14 | 15.79 | 15.79 | 10.08 | 18.35 | 5.61 | 9.86 | JAN. |
| 0.53 | 14.97 | 14.97 | 10.16 | 17.08 | 6.17 | 10.51 | FEB. |
| 1.67 | 14.29 | 14.29 | 6.67 | 6.46 | 6.80 | 13.26 | MAR. |
| 3.33 | 12.89 | 12.89 | 6.57 | 3.96 | 8.40 | 16.57 | r APR. |
| 6.09 | 13.42 | 13.42 | 9.92 | 9.74 | 10.03 | 19.32 | r MAY |
| 6.76 | 14.92 | 14.92 | 9.90 | 8.53 | 10.90 | 18.62 | r JUN. |
| 7.95 | 13.24 | 13.24 | 8.61 | 7.61 | 9.30 | 14.07 | JUL. |

Footnote:①Weight is based on 2019.

Note:1.All data are subject to revision 3 months after original publication due to late reports or corrections by respondents.

2.Definition scope of the basic group into section and chapter is correspondent with Harmonized System(HS). Nevertheless, their names are simplified generally.

3.Some price indices of the sections and chapters with few or specific firms in the basic group are not disseminated, but are included when computing indices.

4.The trade term of import petroleum is f.o.b. (free on board), the ownership transferred to buyer as seller deliver petroleum on board the ship.That the timing and base of price valuation will be f.o.b. cargo plus insurance and freight fee.

# 表 3-3 進口物價基本分類指數—新台幣計價（續２）

指數基期：民國105年=100

| 類別 | 石料、玻璃製品及玻璃器 Stone Materials, Glass & Glassware | 玻璃及玻璃器 Glass & Glassware | 基本金屬及其製品 Base Metals & Articles of Base Metal | 鋼鐵 Iron & Steel | 鋼鐵製品 Articles of Iron or Steel | 銅及其製品 Copper & Articles Thereof | 鋁及其製品 Aluminium & Articles Thereof |
|---|---|---|---|---|---|---|---|
| 項數 | 7 | 3 | 41 | 15 | 7 | 7 | 4 |
| 權數(千分比)① | 9.88 | 5.31 | 72.43 | 29.35 | 6.03 | 18.26 | 7.72 |
| 定基指數 | | | | | | | |
| 民國102年 | 111.00 | 115.47 | 117.90 | 123.59 | 98.10 | 125.89 | 106.20 |
| 民國103年 | 103.01 | 105.87 | 118.46 | 124.75 | 96.65 | 122.14 | 108.53 |
| 民國104年 | 92.25 | 92.06 | 105.25 | 105.00 | 95.80 | 108.59 | 107.08 |
| 民國105年 | 100.00 | 100.00 | 100.00 | 100.00 | 100.00 | 100.00 | 100.00 |
| 民國106年 | 91.30 | 91.95 | 107.38 | 109.28 | 99.63 | 109.36 | 107.25 |
| 民國107年 | 90.00 | 90.78 | 113.23 | 118.46 | 102.65 | 111.80 | 113.69 |
| 民國108年 | 87.87 | 86.82 | 108.78 | 112.76 | 107.65 | 107.53 | 105.81 |
| 民國109年 | 80.06 | 75.66 | 100.61 | 103.01 | 101.01 | 101.63 | 95.56 |
| 民國110年 | 74.28 | 68.04 | 127.98 | 137.48 | 100.18 | 137.04 | 120.14 |
| 7月 | 73.27 | 66.25 | 130.28 | 139.99 | 100.62 | 141.13 | 122.02 |
| 8月 | 73.21 | 66.39 | 132.16 | 144.32 | 101.06 | 139.92 | 125.41 |
| 9月 | 71.99 | 64.68 | 133.37 | 146.79 | 101.70 | 138.70 | 128.88 |
| 10月 | 72.87 | 65.92 | 137.81 | 152.64 | 102.18 | 142.37 | 135.46 |
| 11月 | 73.51 | 67.37 | 137.64 | 153.17 | 101.03 | 142.59 | 129.57 |
| 12月 | 73.39 | 67.29 | 137.27 | 151.69 | 102.19 | 141.30 | 131.50 |
| 民國111年 | | | | | | | |
| 1月 | 72.75 | 66.52 | 136.99 | 146.42 | 101.93 | 144.26 | 138.50 |
| 2月 | 73.17 | 66.86 | 140.70 | 150.40 | 102.19 | 146.89 | 145.77 |
| 3月 | 73.52 | 66.77 | 147.33 | 157.16 | 104.35 | 151.96 | 160.91 |
| 4月 r | 73.42 | 66.00 | 154.84 | 169.07 | 106.30 | 158.11 | 158.30 |
| 5月 r | 73.99 | 66.32 | 156.47 | 170.49 | 106.56 | 154.90 | 159.63 |
| 6月 r | 71.79 | 62.95 | 152.36 | 166.55 | 105.94 | 152.87 | 148.96 |
| 7月 | 71.71 | 62.77 | 146.98 | 159.85 | 105.58 | 146.61 | 146.45 |
| 年增率(%) | | | | | | | |
| 民國102年 | -19.61 | -21.30 | -7.33 | -10.10 | 0.61 | -6.42 | -4.02 |
| 民國103年 | -7.20 | -8.31 | 0.47 | 0.94 | -1.48 | -2.98 | 2.19 |
| 民國104年 | -10.45 | -13.04 | -11.15 | -15.83 | -0.88 | -11.09 | -1.34 |
| 民國105年 | 8.40 | 8.62 | -4.99 | -4.76 | 4.38 | -7.91 | -6.61 |
| 民國106年 | -8.70 | -8.05 | 7.38 | 9.28 | -0.37 | 9.36 | 7.25 |
| 民國107年 | -1.42 | -1.27 | 5.45 | 8.40 | 3.03 | 2.23 | 6.00 |
| 民國108年 | -2.37 | -4.36 | -3.93 | -4.81 | 4.87 | -3.82 | -6.93 |
| 民國109年 | -8.89 | -12.85 | -7.51 | -8.65 | -6.17 | -5.49 | -9.69 |
| 民國110年 | -7.22 | -10.07 | 27.20 | 33.46 | -0.82 | 34.84 | 25.72 |
| 7月 | -8.79 | -12.76 | 33.14 | 39.86 | -0.56 | 43.89 | 34.00 |
| 8月 | -9.24 | -12.91 | 30.64 | 40.91 | 0.66 | 34.40 | 30.81 |
| 9月 | -9.39 | -13.16 | 30.41 | 40.47 | 1.45 | 31.58 | 33.25 |
| 10月 | -7.41 | -10.56 | 34.29 | 45.04 | 4.29 | 33.79 | 38.78 |
| 11月 | -6.68 | -8.90 | 31.47 | 43.92 | 2.96 | 29.35 | 27.96 |
| 12月 | -6.09 | -8.45 | 28.52 | 39.32 | 4.16 | 25.53 | 27.02 |
| 民國111年 | | | | | | | |
| 1月 | -6.56 | -9.27 | 21.12 | 25.15 | 3.15 | 18.44 | 32.38 |
| 2月 | -5.08 | -7.69 | 21.46 | 26.06 | 3.56 | 16.87 | 35.68 |
| 3月 | -3.25 | -5.76 | 22.07 | 25.12 | 6.13 | 14.25 | 45.55 |
| 4月 r | -2.38 | -3.92 | 25.41 | 30.89 | 8.03 | 15.46 | 39.04 |
| 5月 r | -0.04 | -1.60 | 23.97 | 27.96 | 6.93 | 10.55 | 37.87 |
| 6月 r | -1.56 | -4.37 | 19.09 | 21.72 | 6.53 | 8.46 | 27.74 |
| 7月 | -2.13 | -5.25 | 12.82 | 14.19 | 4.93 | 3.88 | 20.02 |

附註：①以108年結構為權數。

說明：1.由於受查者延誤或更正報價，最近3個月資料均可能修正。

2.基本分類各類、章定義範圍同國際商品統一分類系統(HS)，惟名稱略經精簡。

3.基本分類中，部分類章因考量對廠商或具特定性，爰不單獨公布該類章，惟納編彙計總指數。

4.進口原油，交貨條件為船上交貨，賣方將原油運至出口港並裝船，所有權即移轉至買方，故其計價時點及基礎為原油裝船時的合約價格，加上運費及保險費。

# Table 3-3 Import Price Indices by Basic Group－on N.T.D.Basis(Cont. 2)

Indices Base Period：2016=100

| 機器、電機、電視影像及聲音記錄機等設備 Machinery, Electrical Equipment, TV Image & Sound Recorders, etc. | 鍋爐、機器、機械用具及其零件 Boilers, Machinery, Mechanical Appliances & Parts Thereof | 電機、電視影像、聲音記錄等設備及其零件 Electrical Machiner, TV Image, Sound Recorders & Parts, etc. | 運輸工具 Transportation Equipment | 運輸工具 Transportation Equipment | Groups |
|---|---|---|---|---|---|
| 73 | 33 | 40 | 7 | 7 | Item |
| 440.71 | 152.46 | 288.25 | 32.90 | 32.90 | Weight(‰)① |
| 定基指數 | | | | | |
| 101.23 | 104.02 | 99.96 | 102.24 | 102.24 | 2013 |
| 100.00 | 101.69 | 99.24 | 102.33 | 102.33 | 2014 |
| 99.05 | 97.27 | 99.86 | 98.85 | 98.85 | 2015 |
| 100.00 | 100.00 | 100.00 | 100.00 | 100.00 | 2016 |
| 94.65 | 94.64 | 94.65 | 95.00 | 95.00 | 2017 |
| 94.60 | 95.04 | 94.33 | 96.39 | 96.39 | 2018 |
| 96.37 | 96.30 | 96.40 | 96.67 | 96.67 | 2019 |
| 92.50 | 92.24 | 92.63 | 95.58 | 95.58 | 2020 |
| 90.02 | 88.98 | 90.57 | 94.12 | 94.12 | 2021 |
| 90.39 | 89.44 | 90.90 | 94.51 | 94.51 | JUL. |
| 90.31 | 89.26 | 90.85 | 93.84 | 93.84 | AUG. |
| 89.98 | 88.76 | 90.62 | 93.53 | 93.53 | SEP. |
| 90.49 | 89.05 | 91.24 | 94.02 | 94.02 | OCT. |
| 90.45 | 88.64 | 91.40 | 93.13 | 93.13 | NOV. |
| 90.47 | 88.43 | 91.55 | 93.46 | 93.46 | DEC. |
| | | | | | 2022 |
| 90.33 | 87.66 | 91.74 | 93.57 | 93.57 | JAN. |
| 91.04 | 88.19 | 92.54 | 94.58 | 94.58 | FEB. |
| 92.26 | 88.75 | 94.12 | 95.47 | 95.47 | MAR. |
| 93.81 | 88.80 | 96.47 | 96.62 | 96.62 r | APR. |
| 95.07 | 89.41 | 98.07 | 97.45 | 97.45 r | MAY |
| 94.49 | 88.71 | 97.55 | 96.42 | 96.42 r | JUN. |
| 94.50 | 88.45 | 97.71 | 96.61 | 96.61 | JUL. |
| 年增率(%) | | | | | |
| -4.39 | -9.14 | -1.58 | -1.86 | -1.86 | 2013 |
| -1.22 | -2.24 | -0.72 | 0.09 | 0.09 | 2014 |
| -0.95 | -4.35 | 0.62 | -3.40 | -3.40 | 2015 |
| 0.96 | 2.81 | 0.14 | 1.16 | 1.16 | 2016 |
| -5.35 | -5.36 | -5.35 | -5.00 | -5.00 | 2017 |
| -0.05 | 0.42 | -0.34 | 1.46 | 1.46 | 2018 |
| 1.87 | 1.33 | 2.19 | 0.29 | 0.29 | 2019 |
| -4.02 | -4.22 | -3.91 | -1.13 | -1.13 | 2020 |
| -2.68 | -3.53 | -2.22 | -1.53 | -1.53 | 2021 |
| -2.16 | -3.22 | -1.57 | -1.23 | -1.23 | JUL. |
| -2.24 | -3.51 | -1.56 | -2.49 | -2.49 | AUG. |
| -2.06 | -3.58 | -1.23 | -2.42 | -2.42 | SEP. |
| -0.22 | -1.66 | 0.54 | -1.14 | -1.14 | OCT. |
| -0.41 | -2.26 | 0.56 | -2.68 | -2.68 | NOV. |
| 0.20 | -1.92 | 1.32 | -2.16 | -2.16 | DEC. |
| | | | | | 2022 |
| 0.36 | -2.62 | 1.93 | -2.02 | -2.02 | JAN. |
| 1.35 | -1.42 | 2.80 | -0.69 | -0.69 | FEB. |
| 2.95 | 0.08 | 4.44 | 0.48 | 0.48 | MAR. |
| 4.44 | 0.36 | 6.57 | 2.45 | 2.45 r | APR. |
| 6.20 | 0.63 | 9.11 | 4.29 | 4.29 r | MAY |
| 5.73 | 0.03 | 8.72 | 3.21 | 3.21 r | JUN. |
| 4.55 | -1.11 | 7.49 | 2.22 | 2.22 | JUL. |

Footnote:①Weight is based on 2019.

Note:1.All data are subject to revision 3 months after original publication due to late reports or corrections by respondents.

2.Definition scope of the basic group into section and chapter is correspondent with Harmonized System(HS). Nevertheless, their names are simplified generally.

3.Some price indices of the sections and chapters with few or specific firms in the basic group are not disseminated, but are included when computing indices.

4.The trade term of import petroleum is f.o.b. (free on board), the ownership transferred to buyer as seller deliver petroleum on board the ship.That the timing and base of price valuation will be f.o.b. cargo plus insurance and freight fee.

# 表 3-3 進口物價基本分類指數—新台幣計價（續完）
# Table 3-3 Import Price Indices by Basic Group (Cont. End)

指數基期：民國105年=100

| 類別 | 光學、醫療儀器、計量、樂器及其零件 Optical, Measuring, Medical Instruments, Musical Instruments & Parts Thereof | 光學、檢查、計量、醫療儀器及其零件 Optical, Measuring, Checking, Medical Instruments & Parts Thereof | 雜項製品 Miscellaneous Manufactured Articles | 家具、座具、燈物及其零件 Seats, Furniture, Lamps & Parts Thereof | 遊戲、玩具與運動用品及其零件 Toys, Games and Sports Requisites, Parts & Accessories Thereof |
|---|---|---|---|---|---|
| 項數 | 14 | 13 | 9 | 4 | 3 |
| 權數(千分比)① | 46.43 | 44.68 | 8.39 | 3.59 | 2.83 |
| 定基指數 | | | | | |
| 民國102年 | 98.35 | 98.54 | 95.85 | 95.05 | 97.09 |
| 民國103年 | 99.35 | 99.46 | 95.56 | 96.23 | 94.52 |
| 民國104年 | 97.47 | 97.30 | 98.39 | 100.41 | 95.22 |
| 民國105年 | 100.00 | 100.00 | 100.00 | 100.00 | 100.00 |
| 民國106年 | 95.15 | 95.11 | 95.50 | 96.84 | 93.39 |
| 民國107年 | 95.21 | 95.21 | 97.02 | 97.61 | 94.63 |
| 民國108年 | 97.13 | 97.18 | 99.09 | 99.90 | 96.70 |
| 民國109年 | 93.95 | 93.85 | 96.52 | 97.30 | 93.76 |
| 民國110年 | 92.72 | 92.62 | 94.47 | 97.38 | 89.95 |
| 7月 | 92.49 | 92.38 | 94.16 | 96.81 | 89.69 |
| 8月 | 92.66 | 92.56 | 94.15 | 97.03 | 89.49 |
| 9月 | 93.25 | 93.19 | 94.63 | 98.57 | 89.18 |
| 10月 | 94.20 | 94.17 | 95.28 | 100.04 | 89.21 |
| 11月 | 94.97 | 94.98 | 95.19 | 99.84 | 89.35 |
| 12月 | 94.79 | 94.79 | 95.39 | 100.59 | 89.26 |
| 民國111年 | | | | | |
| 1月 | 94.09 | 94.03 | 95.30 | 100.43 | 89.56 |
| 2月 | 94.35 | 94.24 | 95.40 | 100.89 | 89.38 |
| 3月 | 95.52 | 95.39 | 96.20 | 102.05 | 89.50 |
| 4月 r | 96.78 | 96.65 | 97.36 | 104.09 | 89.60 |
| 5月 r | 97.80 | 97.65 | 98.32 | 105.50 | 90.34 |
| 6月 r | 97.70 | 97.52 | 98.36 | 106.68 | 89.34 |
| 7月 | 98.12 | 97.95 | 98.53 | 107.12 | 89.39 |
| 年增率(%) | | | | | |
| 民國102年 | -2.46 | -2.57 | -4.21 | -1.91 | -7.80 |
| 民國103年 | 1.02 | 0.93 | -0.30 | 1.24 | -2.65 |
| 民國104年 | -1.89 | -2.17 | 2.96 | 4.34 | 0.74 |
| 民國105年 | 2.60 | 2.77 | 1.64 | -0.41 | 5.02 |
| 民國106年 | -4.85 | -4.89 | -4.50 | -3.16 | -6.61 |
| 民國107年 | 0.06 | 0.11 | 1.59 | 0.80 | 1.33 |
| 民國108年 | 2.02 | 2.07 | 2.13 | 2.35 | 2.19 |
| 民國109年 | -3.27 | -3.43 | -2.59 | -2.60 | -3.04 |
| 民國110年 | -1.31 | -1.31 | -2.12 | 0.08 | -4.06 |
| 7月 | -1.60 | -1.61 | -2.18 | 0.16 | -4.35 |
| 8月 | -1.61 | -1.59 | -2.23 | 0.37 | -4.74 |
| 9月 | -0.60 | -0.54 | -1.22 | 2.56 | -4.77 |
| 10月 | 1.67 | 1.79 | 0.29 | 4.66 | -3.76 |
| 11月 | 2.46 | 2.63 | 0.19 | 4.41 | -3.71 |
| 12月 | 2.86 | 3.07 | 0.79 | 5.01 | -3.18 |
| 民國111年 | | | | | |
| 1月 | 2.33 | 2.47 | 0.76 | 4.99 | -2.59 |
| 2月 | 2.90 | 2.98 | 1.15 | 5.89 | -2.41 |
| 3月 | 4.27 | 4.29 | 2.38 | 7.16 | -1.37 |
| 4月 r | 5.40 | 5.42 | 3.38 | 8.31 | -0.86 |
| 5月 r | 6.69 | 6.70 | 4.62 | 9.08 | 1.05 |
| 6月 r | 6.72 | 6.70 | 4.87 | 10.33 | 0.17 |
| 7月 | 6.09 | 6.03 | 4.64 | 10.65 | -0.33 |

附註：①以108年結構為權數。

說明：1.由於受查者延誤或更正報價，最近3個月資料均可能修正。

2.基本分類各類、章定義範圍同國際商品統一分類系統(HS)，惟名稱略經精簡。

3.基本分類中，部分類章因考量對廠商或具特定性，爰不單獨公布該類章，惟納編彙計總指數。

4.進口原油，交貨條件為船上交貨，賣方將原油運至出口港並裝船，所有權即移轉至買方，故其計價時點及基礎為原油裝船時的合約價格，加上運費及保險費。

# 表 3-4 進口物價按用途別分類指數—新台幣計價
# Table 3-4 Import Price Indices by Usage－on N.T.D.Basis

Indices Base Period：2016=100

| 總指數 All Items Index | 農工原料 Raw Materials | 農業原料 Agricultural Materials | 工業原料 Industrial Materials | 能源 Energy | 資本用品 Capital Goods | 消費用品 Consumer Goods | 非耐久消費品 Non-durable Consumer Goods | 耐久消費品 Durable Consumer Goods | Groups |
|---|---|---|---|---|---|---|---|---|---|
| 304 | 207 | 6 | 198 | 3 | 29 | 68 | 40 | 28 | Item |
| 1,000.00 | 727.32 | 13.42 | 582.97 | 130.93 | 144.71 | 127.97 | 65.88 | 62.09 | Weight(‰)① |
| | | | | FIXED INDEX | | | | | |
| 121.05 | 127.82 | 123.45 | 114.08 | 204.94 | 101.87 | 101.19 | 96.55 | 105.49 | 2013 |
| 118.52 | 124.66 | 122.19 | 112.59 | 192.19 | 100.59 | 101.25 | 99.14 | 103.20 | 2014 |
| 103.18 | 104.85 | 105.83 | 102.57 | 117.34 | 97.17 | 100.09 | 98.49 | 101.56 | 2015 |
| 100.00 | 100.00 | 100.00 | 100.00 | 100.00 | 100.00 | 100.00 | 100.00 | 100.00 | 2016 |
| 101.36 | 103.40 | 96.99 | 99.73 | 124.78 | 94.11 | 97.50 | 99.96 | 95.22 | 2017 |
| 107.57 | 112.17 | 99.98 | 103.54 | 162.26 | 94.12 | 97.07 | 99.78 | 94.51 | 2018 |
| 105.99 | 109.43 | 100.26 | 101.74 | 153.77 | 95.80 | 97.20 | 101.12 | 93.46 | 2019 |
| 95.15 | 94.99 | 97.13 | 93.72 | 101.61 | 92.20 | 95.36 | 99.01 | 91.87 | 2020 |
| 105.17 | 110.38 | 125.94 | 103.78 | 150.02 | 87.97 | 94.49 | 99.19 | 89.96 | 2021 |
| 106.51 | 112.31 | 129.20 | 104.99 | 156.56 | 87.45 | 94.89 | 99.88 | 90.07 | JUL. |
| 106.62 | 112.54 | 130.21 | 105.31 | 156.01 | 87.30 | 94.64 | 99.84 | 89.61 | AUG. |
| 107.17 | 113.41 | 127.40 | 105.32 | 163.31 | 87.03 | 94.46 | 99.49 | 89.61 | SEP. |
| 109.87 | 116.99 | 128.38 | 106.93 | 180.49 | 87.57 | 95.10 | 100.29 | 90.09 | OCT. |
| 109.72 | 116.82 | 134.03 | 106.94 | 178.20 | 87.62 | 94.82 | 100.29 | 89.52 | NOV. |
| 108.93 | 115.71 | 134.25 | 106.39 | 173.05 | 87.46 | 94.98 | 100.64 | 89.51 | DEC. |
| | | | | | | | | | 2022 |
| 110.99 | 118.72 | 138.06 | 107.71 | 187.32 | 86.94 | 95.10 | 100.66 | 89.71 | JAN. |
| 114.09 | 122.81 | 143.93 | 109.81 | 204.44 | 87.59 | 95.77 | 101.31 | 90.40 | FEB. |
| 120.24 | 131.15 | 152.74 | 114.27 | 238.67 | 88.04 | 97.15 | 103.26 | 91.23 | MAR. |
| 123.44 | 135.31 | 160.55 | 117.19 | 250.50 | 88.06 | 98.95 | 105.71 | 92.40 | r APR. |
| 126.91 | 139.96 | 167.12 | 118.81 | 275.22 | 88.58 | 99.67 | 106.27 | 93.26 | r MAY |
| 126.99 | 140.33 | 173.28 | 117.94 | 282.94 | 87.81 | 99.27 | 106.11 | 92.64 | r JUN. |
| 125.06 | 137.59 | 170.01 | 116.33 | 272.77 | 87.58 | 99.58 | 106.55 | 92.82 | JUL. |
| | | | | ANNUAL CHANGE (%) | | | | | |
| -4.45 | -3.95 | -0.82 | -3.96 | -4.10 | -7.80 | -3.20 | -1.38 | -4.60 | 2013 |
| -2.09 | -2.47 | -1.02 | -1.31 | -6.22 | -1.26 | 0.06 | 2.68 | -2.17 | 2014 |
| -12.94 | -15.89 | -13.39 | -8.90 | -38.95 | -3.40 | -1.15 | -0.66 | -1.59 | 2015 |
| -3.08 | -4.63 | -5.51 | -2.51 | -14.78 | 2.91 | -0.09 | 1.53 | -1.54 | 2016 |
| 1.36 | 3.40 | -3.01 | -0.27 | 24.78 | -5.89 | -2.50 | -0.04 | -4.78 | 2017 |
| 6.13 | 8.48 | 3.08 | 3.82 | 30.04 | 0.01 | -0.44 | -0.18 | -0.75 | 2018 |
| -1.47 | -2.44 | 0.28 | -1.74 | -5.23 | 1.78 | 0.13 | 1.34 | -1.11 | 2019 |
| -10.23 | -13.20 | -3.12 | -7.88 | -33.92 | -3.76 | -1.89 | -2.09 | -1.70 | 2020 |
| 10.53 | 16.20 | 29.66 | 10.73 | 47.64 | -4.59 | -0.91 | 0.18 | -2.08 | 2021 |
| 13.20 | 20.16 | 38.05 | 12.87 | 63.29 | -5.18 | -0.28 | 1.70 | -2.37 | JUL. |
| 12.42 | 19.12 | 39.19 | 12.32 | 58.31 | -5.56 | -0.71 | 1.61 | -3.18 | AUG. |
| 13.56 | 20.67 | 31.54 | 12.70 | 69.36 | -5.38 | -0.57 | 1.33 | -2.59 | SEP. |
| 17.45 | 25.54 | 30.16 | 14.94 | 93.83 | -3.66 | 0.78 | 2.59 | -1.13 | OCT. |
| 15.96 | 23.31 | 29.89 | 13.78 | 82.77 | -3.74 | 0.56 | 2.92 | -1.95 | NOV. |
| 13.61 | 19.62 | 29.41 | 11.98 | 64.56 | -3.38 | 0.92 | 3.50 | -1.78 | DEC. |
| | | | | | | | | | 2022 |
| 12.36 | 17.72 | 21.26 | 9.90 | 61.80 | -3.68 | 0.87 | 2.93 | -1.33 | JAN. |
| 13.66 | 18.88 | 23.10 | 10.34 | 64.22 | -2.10 | 1.63 | 3.37 | -0.23 | FEB. |
| 17.71 | 23.66 | 27.06 | 12.47 | 81.43 | -0.47 | 3.16 | 5.20 | 0.97 | MAR. |
| 19.51 | 25.71 | 31.32 | 13.67 | 87.44 | -0.29 | 4.75 | 7.19 | 2.16 | r APR. |
| 22.11 | 28.65 | 31.80 | 14.90 | 96.70 | 1.06 | 6.05 | 7.88 | 4.07 | r MAY |
| 21.24 | 27.45 | 35.63 | 13.58 | 92.21 | 0.93 | 5.79 | 7.46 | 3.96 | r JUN. |
| 17.42 | 22.51 | 31.59 | 10.80 | 74.23 | 0.15 | 4.94 | 6.68 | 3.05 | JUL. |

Footnote:①Weight is based on 2019.

Note:All data are subject to revision 3 months after original publication due to late reports or corrections by respondents.

# 表3-5 進口物價指數銜接表
## (未經季節調整)

指數基期：民國105年=100　　總指數

| 月 MONTH / 年 YEAR | 年指數 YEARLY INDEX | 1月 JAN. | 2月 FEB. | 3月 MAR. | 4月 APR. | 5月 MAY | 6月 JUNE |
|---|---|---|---|---|---|---|---|
| | | | 新 台 幣 計 價 | | | | |
| 民國 80年 | 75.15 | 79.63 | 78.24 | 78.17 | 76.66 | 75.75 | 75.19 |
| 民國 81年 | 69.95 | 69.64 | 68.80 | 69.39 | 69.43 | 69.46 | 69.30 |
| 民國 82年 | 73.20 | 69.50 | 71.15 | 71.94 | 72.53 | 72.57 | 73.66 |
| 民國 83年 | 76.94 | 72.54 | 73.29 | 73.75 | 74.61 | 76.36 | 78.26 |
| 民國 84年 | 84.75 | 81.85 | 82.76 | 83.79 | 84.56 | 84.61 | 85.43 |
| 民國 85年 | 82.64 | 84.75 | 84.40 | 84.63 | 83.44 | 83.09 | 83.13 |
| 民國 86年 | 81.49 | 80.23 | 79.09 | 78.91 | 78.31 | 79.56 | 80.13 |
| 民國 87年 | 82.09 | 89.51 | 85.85 | 82.80 | 82.53 | 82.23 | 82.82 |
| 民國 88年 | 78.73 | 76.77 | 76.73 | 77.79 | 77.50 | 76.92 | 76.60 |
| 民國 89年 | 82.36 | 80.73 | 80.44 | 80.87 | 80.10 | 81.21 | 82.30 |
| 民國 90年 | 81.33 | 82.48 | 81.67 | 80.85 | 80.77 | 81.53 | 83.44 |
| 民國 91年 | 81.66 | 78.31 | 78.56 | 80.67 | 81.81 | 81.64 | 81.12 |
| 民國 92年 | 85.86 | 85.35 | 87.28 | 87.26 | 85.61 | 84.72 | 84.60 |
| 民國 93年 | 93.21 | 89.05 | 89.30 | 90.79 | 91.14 | 92.64 | 92.86 |
| 民國 94年 | 95.48 | 91.96 | 91.63 | 92.69 | 94.51 | 92.62 | 92.87 |
| 民國 95年 | 103.89 | 97.06 | 98.30 | 98.92 | 101.68 | 102.66 | 105.17 |
| 民國 96年 | 113.19 | 104.24 | 106.06 | 108.76 | 112.16 | 113.29 | 112.81 |
| 民國 97年 | 123.19 | 122.13 | 121.53 | 121.99 | 123.89 | 129.09 | 130.88 |
| 民國 98年 | 111.37 | 106.80 | 107.93 | 107.89 | 106.35 | 107.66 | 111.06 |
| 民國 99年 | 119.21 | 116.24 | 116.73 | 117.60 | 120.08 | 119.56 | 119.04 |
| 民國 100年 | 128.33 | 120.91 | 124.92 | 128.60 | 129.50 | 127.70 | 128.01 |
| 民國 101年 | 126.69 | 130.20 | 130.20 | 130.56 | 129.45 | 127.00 | 124.75 |
| 民國 102年 | 121.05 | 121.94 | 124.21 | 123.16 | 121.49 | 119.65 | 120.55 |
| 民國 103年 | 118.52 | 121.43 | 122.29 | 121.77 | 120.71 | 120.89 | 120.84 |
| 民國 104年 | 103.18 | 105.67 | 105.67 | 105.13 | 104.09 | 103.56 | 103.90 |
| 民國 105年 | 100.00 | 99.13 | 98.52 | 98.60 | 99.35 | 100.89 | 101.39 |
| 民國 106年 | 101.36 | 103.86 | 102.87 | 101.64 | 100.79 | 98.94 | 98.54 |
| 民國 107年 | 107.57 | 103.59 | 103.61 | 103.82 | 105.28 | 107.70 | 108.49 |
| 民國 108年 | 105.99 | 105.47 | 105.98 | 106.67 | 107.68 | 108.81 | 107.55 |
| 民國 109年 | 95.15 | 102.41 | 100.66 | 96.34 | 91.34 | 91.03 | 92.69 |
| 民國 110年 | 105.17 | 98.78 | 100.38 | 102.15 | 103.29 | 103.93 | 104.74 |
| 民國 111年 | 121.10 | 110.99 | 114.09 | 120.24 | r 123.44 | r 126.91 | r 126.99 |
| | | | 美 元 計 價 | | | | |
| 民國 80年 | 90.30 | 94.45 | 93.03 | 92.46 | 90.39 | 89.44 | 89.17 |
| 民國 81年 | 89.59 | 88.97 | 88.63 | 88.15 | 88.41 | 89.39 | 90.13 |
| 民國 82年 | 89.45 | 88.10 | 88.70 | 89.10 | 89.83 | 90.13 | 90.51 |
| 民國 83年 | 93.78 | 88.28 | 89.35 | 90.15 | 91.14 | 92.20 | 93.24 |
| 民國 84年 | 103.24 | 100.31 | 101.31 | 103.48 | 107.18 | 106.83 | 106.88 |
| 民國 85年 | 97.05 | 99.74 | 99.05 | 99.42 | 98.97 | 98.32 | 96.79 |
| 民國 86年 | 91.62 | 94.27 | 92.59 | 92.44 | 91.49 | 92.48 | 92.62 |
| 民國 87年 | 79.13 | 85.42 | 84.30 | 82.25 | 80.71 | 79.25 | 77.45 |
| 民國 88年 | 78.70 | 76.76 | 76.03 | 75.72 | 75.96 | 75.75 | 76.03 |
| 民國 89年 | 85.04 | 84.49 | 84.42 | 84.90 | 84.70 | 85.16 | 86.13 |
| 民國 90年 | 77.65 | 81.31 | 81.49 | 80.00 | 79.11 | 79.20 | 78.49 |
| 民國 91年 | 76.21 | 72.11 | 72.27 | 74.31 | 75.61 | 76.45 | 77.04 |
| 民國 92年 | 80.48 | 79.58 | 80.93 | 81.09 | 79.31 | 78.72 | 78.82 |
| 民國 93年 | 89.96 | 85.30 | 86.70 | 87.90 | 89.08 | 89.17 | 89.03 |
| 民國 94年 | 95.70 | 92.89 | 93.82 | 95.94 | 96.66 | 95.42 | 95.48 |
| 民國 95年 | 102.97 | 97.43 | 97.94 | 98.18 | 101.49 | 104.25 | 104.42 |
| 民國 96年 | 111.16 | 102.59 | 103.76 | 106.25 | 109.12 | 109.83 | 110.43 |
| 民國 97年 | 126.35 | 121.68 | 124.02 | 128.60 | 131.68 | 136.09 | 139.01 |
| 民國 98年 | 108.80 | 103.55 | 101.60 | 101.36 | 101.77 | 105.56 | 109.26 |
| 民國 99年 | 122.04 | 117.59 | 117.39 | 119.05 | 122.94 | 120.99 | 119.15 |
| 民國 100年 | 140.82 | 133.94 | 137.39 | 140.53 | 144.19 | 143.31 | 143.22 |
| 民國 101年 | 138.13 | 139.75 | 142.12 | 142.61 | 141.64 | 138.95 | 134.44 |
| 民國 102年 | 131.49 | 135.17 | 135.32 | 133.53 | 131.33 | 129.60 | 129.80 |
| 民國 103年 | 126.18 | 130.13 | 130.09 | 129.22 | 128.88 | 129.39 | 129.94 |
| 民國 104年 | 104.92 | 107.74 | 108.21 | 107.80 | 108.14 | 109.18 | 108.43 |
| 民國 105年 | 100.00 | 95.55 | 95.48 | 97.18 | 99.11 | 99.94 | 100.96 |
| 民國 106年 | 107.41 | 105.56 | 107.39 | 106.80 | 106.98 | 105.86 | 105.08 |
| 民國 107年 | 115.05 | 113.51 | 114.11 | 114.66 | 115.52 | 116.31 | 116.35 |
| 民國 108年 | 110.57 | 110.31 | 110.92 | 111.50 | 112.56 | 112.39 | 110.73 |
| 民國 109年 | 103.86 | 110.04 | 107.66 | 103.01 | 98.02 | 98.08 | 100.60 |
| 民國 110年 | 121.13 | 112.12 | 114.30 | 116.12 | 117.91 | 120.12 | 121.59 |
| 民國 111年 | 135.11 | 129.36 | 131.96 | 136.34 | r 136.56 | r 138.31 | r 138.21 |

說明：由於受查者延誤或更正報價，最近3個月資料均可能修正。

# Table3-5 Time Series of Import Price Indices
## (Not Seasonally Adjusted)

All Items Index

Indices Base Period：2016=100

| 7月 JULY | 8月 AUG. | 9月 SEPT. | 10月 OCT. | 11月 NOV. | 12月 DEC. | 月 MONTH / 年 YEAR |
|---|---|---|---|---|---|---|
| | | | On N.T.D. Basis | | | |
| 74.56 | 73.44 | 73.25 | 73.35 | 72.49 | 71.03 | 1991 |
| 69.63 | 70.63 | 71.22 | 71.03 | 70.54 | 70.27 | 1992 |
| 74.17 | 75.86 | 75.05 | 74.52 | 74.12 | 73.35 | 1993 |
| 78.60 | 78.06 | 78.33 | 78.85 | 79.89 | 80.77 | 1994 |
| 85.87 | 87.17 | 86.51 | 83.99 | 84.86 | 85.61 | 1995 |
| 81.59 | 81.84 | 81.57 | 81.34 | 80.83 | 81.12 | 1996 |
| 79.82 | 81.59 | 81.07 | 82.94 | 87.97 | 88.21 | 1997 |
| 81.98 | 81.90 | 82.16 | 79.09 | 77.45 | 76.70 | 1998 |
| 77.25 | 78.01 | 81.49 | 81.43 | 82.02 | 82.20 | 1999 |
| 82.39 | 82.81 | 83.74 | 84.52 | 85.26 | 84.00 | 2000 |
| 83.02 | 82.77 | 82.35 | 80.13 | 78.70 | 78.29 | 2001 |
| 80.46 | 81.76 | 83.61 | 84.38 | 83.17 | 84.45 | 2002 |
| 84.86 | 85.52 | 84.71 | 85.63 | 86.79 | 87.94 | 2003 |
| 94.89 | 97.20 | 96.88 | 97.44 | 94.07 | 92.31 | 2004 |
| 94.82 | 96.86 | 99.79 | 100.35 | 99.12 | 98.49 | 2005 |
| 107.50 | 108.80 | 107.39 | 107.28 | 106.06 | 105.91 | 2006 |
| 113.80 | 113.89 | 116.18 | 116.81 | 119.99 | 120.28 | 2007 |
| 133.50 | 130.86 | 127.32 | 118.69 | 111.78 | 106.65 | 2008 |
| 112.16 | 114.88 | 114.32 | 114.32 | 116.51 | 116.51 | 2009 |
| 119.31 | 120.14 | 120.95 | 120.14 | 119.78 | 120.90 | 2010 |
| 128.15 | 128.46 | 130.69 | 131.41 | 131.01 | 130.59 | 2011 |
| 125.49 | 127.10 | 126.49 | 124.31 | 122.84 | 121.84 | 2012 |
| 120.31 | 121.17 | 120.49 | 119.44 | 119.50 | 120.66 | 2013 |
| 120.30 | 119.24 | 117.38 | 115.47 | 112.16 | 109.71 | 2014 |
| 102.84 | 102.84 | 102.88 | 101.71 | 100.37 | 99.46 | 2015 |
| 100.37 | 99.07 | 98.79 | 100.30 | 100.75 | 102.83 | 2016 |
| 99.21 | 100.02 | 101.39 | 102.34 | 103.24 | 103.45 | 2017 |
| 109.88 | 110.60 | 111.30 | 111.92 | 108.73 | 105.91 | 2018 |
| 106.58 | 106.76 | 105.74 | 103.91 | 103.40 | 103.35 | 2019 |
| 94.09 | 94.84 | 94.37 | 93.55 | 94.62 | 95.88 | 2020 |
| 106.51 | 106.62 | 107.17 | 109.87 | 109.72 | 108.93 | 2021 |
| 125.06 | | | | | | 2022 |
| | | | On U.S.D. Basis | | | |
| 89.01 | 88.55 | 88.86 | 89.52 | 89.76 | 88.90 | 1991 |
| 90.77 | 90.68 | 91.03 | 90.62 | 89.39 | 88.94 | 1992 |
| 90.00 | 90.73 | 89.82 | 89.44 | 88.89 | 88.17 | 1993 |
| 95.07 | 95.10 | 96.34 | 97.25 | 98.43 | 98.77 | 1994 |
| 105.80 | 103.50 | 101.49 | 100.60 | 100.41 | 101.04 | 1995 |
| 95.44 | 95.93 | 95.66 | 95.38 | 94.76 | 95.13 | 1996 |
| 92.22 | 91.63 | 91.38 | 91.00 | 89.59 | 87.77 | 1997 |
| 76.89 | 76.16 | 76.61 | 77.17 | 76.78 | 76.59 | 1998 |
| 77.17 | 78.59 | 82.63 | 82.63 | 83.31 | 83.80 | 1999 |
| 85.86 | 85.92 | 86.54 | 85.72 | 84.83 | 81.85 | 2000 |
| 76.99 | 77.17 | 76.82 | 74.83 | 73.62 | 72.78 | 2001 |
| 77.71 | 77.64 | 78.02 | 77.86 | 77.31 | 78.17 | 2002 |
| 79.56 | 80.35 | 80.40 | 81.54 | 82.20 | 83.30 | 2003 |
| 90.31 | 91.91 | 92.11 | 93.00 | 92.58 | 92.42 | 2004 |
| 95.83 | 97.35 | 97.76 | 96.62 | 95.20 | 95.39 | 2005 |
| 106.25 | 107.01 | 105.24 | 104.18 | 104.22 | 105.02 | 2006 |
| 111.91 | 111.45 | 113.54 | 115.73 | 119.67 | 119.64 | 2007 |
| 141.67 | 135.26 | 128.42 | 117.16 | 108.91 | 103.73 | 2008 |
| 109.93 | 112.69 | 113.09 | 114.11 | 116.25 | 116.40 | 2009 |
| 119.75 | 121.42 | 122.85 | 125.63 | 127.36 | 130.30 | 2010 |
| 143.37 | 143.03 | 141.89 | 140.03 | 139.79 | 139.16 | 2011 |
| 134.98 | 136.79 | 138.12 | 136.98 | 135.98 | 135.19 | 2012 |
| 129.44 | 130.42 | 130.91 | 130.95 | 130.54 | 130.87 | 2013 |
| 129.56 | 128.26 | 125.71 | 122.50 | 117.78 | 112.74 | 2014 |
| 106.55 | 103.14 | 101.76 | 100.96 | 99.29 | 97.83 | 2015 |
| 100.80 | 101.24 | 101.21 | 102.49 | 102.35 | 103.70 | 2016 |
| 105.18 | 106.62 | 108.52 | 109.09 | 110.57 | 111.31 | 2017 |
| 115.98 | 116.09 | 116.76 | 116.84 | 113.65 | 110.81 | 2018 |
| 110.58 | 109.63 | 109.57 | 109.11 | 109.43 | 110.10 | 2019 |
| 102.74 | 103.71 | 103.79 | 104.38 | 105.87 | 108.45 | 2020 |
| 122.72 | 123.36 | 124.67 | 126.86 | 127.23 | 126.54 | 2021 |
| 135.02 | | | | | | 2022 |

Note:All data are subject to revision 3 months after original publication due to late reports or corrections by respondents.

# 表3-6 進口物價指數銜接表
## (經季節調整)

指數基期：民國105年=100　　總指數

| 年 YEAR \ 月 MONTH | 1月 JAN. | 2月 FEB. | 3月 MAR. | 4月 APR. | 5月 MAY | 6月 JUNE |
|---|---|---|---|---|---|---|
| | | | 新台幣計價 | | | |
| 民國 80年 | 80.15 | 78.79 | 78.34 | 77.09 | 76.10 | 75.23 |
| 民國 81年 | 70.08 | 69.30 | 69.59 | 69.88 | 69.79 | 69.33 |
| 民國 82年 | 69.94 | 71.70 | 72.21 | 73.08 | 72.90 | 73.66 |
| 民國 83年 | 72.98 | 73.88 | 74.04 | 75.21 | 76.71 | 78.24 |
| 民國 84年 | 82.33 | 83.42 | 84.12 | 85.27 | 85.02 | 85.39 |
| 民國 85年 | 85.20 | 85.03 | 84.97 | 84.18 | 83.53 | 83.03 |
| 民國 86年 | 80.65 | 79.69 | 79.27 | 79.09 | 80.02 | 80.04 |
| 民國 87年 | 89.96 | 86.52 | 83.14 | 83.36 | 82.71 | 82.68 |
| 民國 88年 | 77.17 | 77.41 | 78.08 | 78.30 | 77.35 | 76.52 |
| 民國 89年 | 81.21 | 81.24 | 81.16 | 80.91 | 81.64 | 82.24 |
| 民國 90年 | 83.07 | 82.53 | 81.15 | 81.52 | 81.91 | 83.39 |
| 民國 91年 | 79.02 | 79.46 | 81.01 | 82.44 | 81.98 | 81.10 |
| 民國 92年 | 86.25 | 88.33 | 87.69 | 86.13 | 85.01 | 84.53 |
| 民國 93年 | 90.14 | 90.45 | 91.32 | 91.63 | 92.94 | 92.76 |
| 民國 94年 | 93.21 | 92.86 | 93.27 | 94.90 | 92.84 | 92.69 |
| 民國 95年 | 98.53 | 99.63 | 99.53 | 101.96 | 102.87 | 104.92 |
| 民國 96年 | 105.90 | 107.48 | 109.39 | 112.25 | 113.42 | 112.47 |
| 民國 97年 | 124.14 | 123.07 | 122.63 | 123.86 | 129.29 | 130.41 |
| 民國 98年 | 108.51 | 109.13 | 108.35 | 106.21 | 107.82 | 110.58 |
| 民國 99年 | 117.95 | 117.83 | 117.92 | 119.88 | 119.78 | 118.50 |
| 民國 100年 | 122.44 | 125.89 | 128.81 | 129.34 | 127.99 | 127.45 |
| 民國 101年 | 131.61 | 130.97 | 130.59 | 129.30 | 127.35 | 124.26 |
| 民國 102年 | 122.19 | 124.54 | 123.58 | 122.10 | 119.86 | 120.28 |
| 民國 103年 | 121.63 | 122.63 | 122.23 | 121.29 | 121.08 | 120.65 |
| 民國 104年 | 105.81 | 105.96 | 105.57 | 104.60 | 103.70 | 103.80 |
| 民國 105年 | 99.20 | 98.79 | 99.02 | 99.85 | 101.06 | 101.37 |
| 民國 106年 | 103.84 | 103.15 | 102.08 | 101.31 | 99.15 | 98.59 |
| 民國 107年 | 103.52 | 103.92 | 104.30 | 105.82 | 107.98 | 108.62 |
| 民國 108年 | 105.35 | 106.29 | 107.18 | 108.22 | 109.10 | 107.74 |
| 民國 109年 | 102.24 | 100.93 | 96.81 | 91.80 | 91.31 | 92.94 |
| 民國 110年 | 98.61 | 100.63 | 102.64 | 103.83 | 104.29 | 105.09 |
| 民國 111年 | 110.81 | 114.31 | 120.67 | r 123.97 | r 127.29 | r 127.34 |
| | | | 美元計價 | | | |
| 民國 80年 | 94.81 | 93.39 | 92.78 | 90.63 | 89.65 | 89.27 |
| 民國 81年 | 89.32 | 89.01 | 88.47 | 88.61 | 89.55 | 90.18 |
| 民國 82年 | 88.48 | 89.10 | 89.43 | 90.01 | 90.21 | 90.51 |
| 民國 83年 | 88.69 | 89.77 | 90.49 | 91.29 | 92.21 | 93.20 |
| 民國 84年 | 100.75 | 101.77 | 103.86 | 107.32 | 106.77 | 106.78 |
| 民國 85年 | 100.13 | 99.50 | 99.76 | 99.06 | 98.25 | 96.69 |
| 民國 86年 | 94.62 | 93.05 | 92.71 | 91.56 | 92.41 | 92.53 |
| 民國 87年 | 85.75 | 84.74 | 82.42 | 80.74 | 79.18 | 77.36 |
| 民國 88年 | 77.08 | 76.45 | 75.82 | 75.94 | 75.66 | 75.93 |
| 民國 89年 | 84.92 | 84.91 | 84.95 | 84.61 | 85.03 | 85.98 |
| 民國 90年 | 81.80 | 81.98 | 79.99 | 78.93 | 79.01 | 78.32 |
| 民國 91年 | 72.61 | 72.75 | 74.26 | 75.34 | 76.22 | 76.84 |
| 民國 92年 | 80.20 | 81.50 | 80.98 | 78.96 | 78.38 | 78.52 |
| 民國 93年 | 86.02 | 87.38 | 87.76 | 88.61 | 88.69 | 88.60 |
| 民國 94年 | 93.75 | 94.63 | 95.79 | 96.08 | 94.77 | 94.92 |
| 民國 95年 | 98.37 | 98.84 | 98.09 | 100.78 | 103.42 | 103.77 |
| 民國 96年 | 103.60 | 104.71 | 106.15 | 108.20 | 108.80 | 109.66 |
| 民國 97年 | 122.98 | 125.20 | 128.60 | 130.64 | 134.90 | 138.10 |
| 民國 98年 | 104.63 | 102.45 | 101.31 | 100.92 | 104.54 | 108.43 |
| 民國 99年 | 118.73 | 118.19 | 118.94 | 121.98 | 119.86 | 118.23 |
| 民國 100年 | 135.24 | 138.20 | 140.46 | 143.22 | 142.06 | 142.15 |
| 民國 101年 | 141.08 | 142.78 | 142.56 | 140.70 | 137.80 | 133.48 |
| 民國 102年 | 136.94 | 136.10 | 134.15 | 131.19 | 128.96 | 128.55 |
| 民國 103年 | 131.68 | 130.78 | 129.83 | 128.74 | 128.78 | 128.84 |
| 民國 104年 | 108.88 | 108.73 | 108.28 | 108.01 | 108.68 | 107.65 |
| 民國 105年 | 96.40 | 95.85 | 97.58 | 99.02 | 99.54 | 100.38 |
| 民國 106年 | 106.27 | 107.71 | 107.20 | 106.91 | 105.50 | 104.61 |
| 民國 107年 | 114.06 | 114.35 | 115.05 | 115.48 | 116.00 | 116.01 |
| 民國 108年 | 110.65 | 111.05 | 111.84 | 112.53 | 112.17 | 110.56 |
| 民國 109年 | 110.20 | 107.67 | 103.27 | 98.03 | 97.96 | 100.59 |
| 民國 110年 | 112.13 | 114.24 | 116.35 | 117.99 | 120.07 | 121.74 |
| 民國 111年 | 129.31 | 131.88 | 136.49 | r 136.68 | r 138.32 | r 138.40 |

說明：由於受查者延誤或更正報價，最近3個月資料均可能修正。

# Table3-6 Time Series of Import Price Indices (Seasonally Adjusted)

All Items Index

Indices Base Period：2016=100

| 7月 JULY | 8月 AUG. | 9月 SEPT. | 10月 OCT. | 11月 NOV. | 12月 DEC. | 月 MONTH / 年 YEAR |
|---|---|---|---|---|---|---|
| On N.T.D. Basis | | | | | | |
| 74.52 | 73.26 | 72.75 | 72.80 | 71.97 | 70.76 | 1991 |
| 69.62 | 70.42 | 70.68 | 70.50 | 70.11 | 70.04 | 1992 |
| 74.18 | 75.54 | 74.39 | 73.98 | 73.72 | 73.14 | 1993 |
| 78.65 | 77.68 | 77.55 | 78.30 | 79.51 | 80.56 | 1994 |
| 85.96 | 86.68 | 85.52 | 83.40 | 84.52 | 85.37 | 1995 |
| 81.68 | 81.34 | 80.56 | 80.77 | 80.56 | 80.88 | 1996 |
| 79.93 | 81.08 | 80.00 | 82.34 | 87.76 | 87.96 | 1997 |
| 82.04 | 81.31 | 80.99 | 78.48 | 77.32 | 76.52 | 1998 |
| 77.29 | 77.38 | 80.32 | 80.79 | 81.97 | 82.12 | 1999 |
| 82.35 | 82.04 | 82.49 | 83.82 | 85.24 | 84.04 | 2000 |
| 82.85 | 81.88 | 81.09 | 79.43 | 78.73 | 78.46 | 2001 |
| 80.17 | 80.84 | 82.32 | 83.63 | 83.23 | 84.73 | 2002 |
| 84.35 | 84.42 | 83.42 | 84.87 | 86.88 | 88.36 | 2003 |
| 94.21 | 95.84 | 95.47 | 96.69 | 94.21 | 92.91 | 2004 |
| 93.99 | 95.34 | 98.36 | 99.66 | 99.32 | 99.28 | 2005 |
| 106.49 | 107.01 | 105.92 | 106.69 | 106.31 | 106.87 | 2006 |
| 112.69 | 111.99 | 114.62 | 116.26 | 120.33 | 121.45 | 2007 |
| 132.25 | 128.79 | 125.71 | 118.30 | 112.16 | 107.70 | 2008 |
| 111.17 | 113.14 | 112.95 | 114.03 | 116.92 | 117.57 | 2009 |
| 118.41 | 118.51 | 119.63 | 119.95 | 120.20 | 121.91 | 2010 |
| 127.38 | 126.90 | 129.43 | 131.27 | 131.48 | 131.57 | 2011 |
| 124.94 | 125.80 | 125.35 | 124.18 | 123.26 | 122.62 | 2012 |
| 119.94 | 120.69 | 119.77 | 119.08 | 119.75 | 120.79 | 2013 |
| 119.95 | 118.77 | 116.67 | 115.13 | 112.34 | 109.81 | 2014 |
| 102.57 | 102.40 | 102.24 | 101.46 | 100.49 | 99.53 | 2015 |
| 100.10 | 98.63 | 98.19 | 100.10 | 100.82 | 102.88 | 2016 |
| 98.92 | 99.57 | 100.80 | 102.14 | 103.24 | 103.50 | 2017 |
| 109.56 | 110.15 | 110.68 | 111.70 | 108.64 | 105.93 | 2018 |
| 106.25 | 106.32 | 105.16 | 103.71 | 103.25 | 103.34 | 2019 |
| 93.81 | 94.42 | 93.87 | 93.41 | 94.43 | 95.86 | 2020 |
| 106.20 | 106.11 | 106.61 | 109.73 | 109.44 | 108.91 | 2021 |
| 124.77 | | | | | | 2022 |
| On U.S.D. Basis | | | | | | |
| 88.89 | 88.32 | 88.50 | 89.06 | 89.37 | 88.87 | 1991 |
| 90.61 | 90.47 | 90.70 | 90.15 | 89.05 | 88.98 | 1992 |
| 89.80 | 90.54 | 89.49 | 88.97 | 88.61 | 88.28 | 1993 |
| 94.82 | 94.92 | 96.00 | 96.77 | 98.20 | 98.97 | 1994 |
| 105.51 | 103.29 | 101.10 | 100.13 | 100.25 | 101.29 | 1995 |
| 95.19 | 95.69 | 95.25 | 94.98 | 94.67 | 95.42 | 1996 |
| 91.98 | 91.38 | 90.93 | 90.64 | 89.58 | 88.09 | 1997 |
| 76.64 | 75.89 | 76.20 | 76.88 | 76.86 | 76.94 | 1998 |
| 76.88 | 78.24 | 82.17 | 82.35 | 83.55 | 84.31 | 1999 |
| 85.50 | 85.43 | 86.04 | 85.46 | 85.20 | 82.49 | 2000 |
| 76.61 | 76.63 | 76.37 | 74.66 | 74.04 | 73.47 | 2001 |
| 77.26 | 77.03 | 77.58 | 77.79 | 77.80 | 79.02 | 2002 |
| 79.00 | 79.64 | 80.01 | 81.58 | 82.76 | 84.27 | 2003 |
| 89.59 | 91.05 | 91.78 | 93.20 | 93.25 | 93.56 | 2004 |
| 94.99 | 96.36 | 97.53 | 96.93 | 95.97 | 96.64 | 2005 |
| 105.27 | 105.85 | 105.09 | 104.62 | 105.08 | 106.43 | 2006 |
| 110.86 | 110.20 | 113.43 | 116.29 | 120.70 | 121.34 | 2007 |
| 140.54 | 133.89 | 128.44 | 117.87 | 109.89 | 105.19 | 2008 |
| 109.03 | 111.54 | 113.04 | 114.69 | 117.13 | 117.85 | 2009 |
| 118.87 | 120.36 | 122.89 | 126.24 | 128.27 | 131.87 | 2010 |
| 142.48 | 141.93 | 142.01 | 140.58 | 140.76 | 140.77 | 2011 |
| 134.28 | 135.81 | 138.17 | 137.31 | 136.87 | 136.72 | 2012 |
| 128.57 | 129.59 | 130.35 | 130.44 | 130.99 | 132.05 | 2013 |
| 128.83 | 127.55 | 125.18 | 122.10 | 118.16 | 113.72 | 2014 |
| 105.99 | 102.63 | 101.34 | 100.69 | 99.58 | 98.57 | 2015 |
| 100.33 | 100.82 | 100.86 | 102.27 | 102.61 | 104.35 | 2016 |
| 104.75 | 106.26 | 108.22 | 108.86 | 110.77 | 111.89 | 2017 |
| 115.64 | 115.84 | 116.53 | 116.61 | 113.77 | 111.25 | 2018 |
| 110.35 | 109.47 | 109.38 | 108.93 | 109.49 | 110.40 | 2019 |
| 102.62 | 103.63 | 103.62 | 104.25 | 105.88 | 108.63 | 2020 |
| 122.64 | 123.34 | 124.50 | 126.75 | 127.17 | 126.63 | 2021 |
| 134.96 | | | | | | 2022 |

Note:All data are subject to revision 3 months after original publication due to late reports or corrections by respondents.

# 表 4-1 出口物價指數變動分析表─新台幣計價

指數基期：民國105年=100

| 類 Groups | 別 | 項 數 Item | 109年12月相對重要性 Relative Importance, December 2020 ( ‰) | 本年7月份指數 This Month Index |
|---|---|---|---|---|
| 總指數 | All Items | 295 | 1,000.00 | 109.72 |
| 基本分類 (按HS分) | The Basic Group (By HS) | | | |
| 第 1 類 動物產品 | Animal Products | 4 | 5.46 | 110.08 |
| 03 魚、甲殼及軟體類動物 | Fish, Crustaceans & Mollusks | 3 | 4.76 | 105.99 |
| 第 2 類 植物產品 | Vegetable Products | 3 | 2.82 | 100.12 |
| 第 4 類 調製食品、飲料、酒及菸類 | Prepared Foodstuffs, Beverages, Spirits & Tobacco | 8 | 8.14 | 95.53 |
| 第 5 類 礦產品 | Mineral Products | 8 | 28.97 | 231.89 |
| 27 能源礦產品 | Energy Minerals | 7 | 28.30 | 236.29 |
| 第 6 類 化學或有關工業產品 | Products of The Chemical or Allied Industries | 43 | 56.69 | 127.21 |
| 28 無機化學產品及貴金屬化合物 | Inorganic Chemicals, Organic or Inorganic Compounds of Precious Metals | 5 | 4.95 | 143.82 |
| 29 有機化學產品 | Organic Chemicals | 17 | 26.91 | 142.69 |
| 32 著色料、漆類及油墨 | Colouring Matter, Paints, Putty & Inks | 5 | 4.17 | 102.68 |
| 38 雜項化學產品 | Miscellaneous Chemical Products | 8 | 10.57 | 111.89 |
| 第 7 類 塑、橡膠及其製品 | Plastics, Rubber & Articles Thereof | 29 | 74.68 | 120.39 |
| 39 塑膠及其製品 | Plastics & Articles Thereof | 26 | 67.11 | 120.63 |
| 40 橡膠及其製品 | Rubber & Articles Thereof | 3 | 7.57 | 119.13 |
| 第10類 木漿、紙及其製品 | Wood pulp, Paper & Articles Thereof | 8 | 6.34 | 112.83 |
| 48 紙、紙板及其製品 | Paper, Paperboard & Articles Thereof | 7 | 5.80 | 112.56 |
| 第11類 紡織及其製品 | Textiles & Textile Articles | 21 | 28.36 | 107.57 |
| 54 人造纖維絲、絲紗及其梭織物 | Man-Made Filaments, Filament Yarn & Woven Fabrics | 3 | 8.44 | 113.23 |
| 55 人造纖維棉 | Man-Made Staple Fibres | 3 | 2.45 | 117.14 |
| 58 花邊及窄幅梭織物 | Lace & Narrow Woven Fabrics | 3 | 1.99 | 100.37 |
| 59 浸漬、塗佈或黏合織物及工業用紡織物 | Impregnated, Coated or Laminated Textile Fabrics & Those For Industrial Use | 3 | 3.22 | 103.51 |
| 60 針或鉤針織品 | Knitted or Crocheted Fabrics | 4 | 7.19 | 102.04 |

附註：①因改基變更權數結構，致與上年同月及上年同期比較之各類指數對總指數之影響方向及幅度不必然與漲跌方向一致。
說明：1.基本分類各類、章定義範圍同國際商品統一分類系統(HS)，惟名稱略經精簡。
2.基本分類中，部分類章因考量對廠商或具特定性，爰不單獨公布該類章，惟納編彙計總指數。

# Table 4-1 The Changes of Export Price Indices－on N.T.D. Basis

Indices Base Period：2016=100

| 本年6月份指數 Previous Month Index r | 本月指數與各期比較 Compared with Each Period | | | | 本年前7月指數平均與上年同期比較 Compared with the Same Period (Jan.- Jul.)of Previous Year | | | |
|---|---|---|---|---|---|---|---|---|
| | 與上月比較 Compared with Previous Month (%) | 對總指數影響 Effects on All Items Index (百分點) | 與上年同月比較 Compared with the Same Month of Previous Year (%) | 對總指數影響 Effects on All Items Index (百分點)① | 本年平均 This Period (Average) | 上年平均 Previous Period (Average) | 漲跌率 Percent Change (%) | 對總指數影響 Effects on All Items Index (百分點)① |
| 111.08 | -1.22 | -1.22 | 12.72 | 12.72 | 106.83 | 94.15 | 13.47 | 13.47 |
| 107.77 | 2.14 | 0.01 | 16.81 | 0.10 | 106.60 | 88.20 | 20.86 | 0.12 |
| 103.95 | 1.96 | 0.01 | 16.63 | 0.08 | 103.34 | 84.09 | 22.89 | 0.11 |
| 92.34 | 8.43 | 0.02 | 11.31 | 0.03 | 92.07 | 89.47 | 2.91 | 0.01 |
| 95.09 | 0.46 | 0.00 | 6.20 | 0.05 | 93.65 | 90.42 | 3.57 | 0.03 |
| 267.26 | -13.23 | -1.00 | 81.86 | 3.36 | 210.67 | 113.56 | 85.51 | 3.23 |
| 272.79 | -13.38 | -1.00 | 82.67 | 3.34 | 214.68 | 115.00 | 86.68 | 3.22 |
| 131.03 | -2.92 | -0.19 | 15.94 | 0.99 | 125.96 | 106.58 | 18.18 | 1.13 |
| 144.29 | -0.33 | 0.00 | 44.31 | 0.24 | 136.62 | 91.89 | 48.68 | 0.25 |
| 151.26 | -5.67 | -0.20 | 12.83 | 0.43 | 144.63 | 122.54 | 18.03 | 0.60 |
| 101.95 | 0.72 | 0.00 | 11.62 | 0.04 | 99.37 | 92.13 | 7.86 | 0.03 |
| 111.67 | 0.20 | 0.00 | 18.67 | 0.19 | 107.81 | 92.53 | 16.51 | 0.17 |
| 121.91 | -1.25 | -0.09 | 7.56 | 0.56 | 119.56 | 111.32 | 7.40 | 0.57 |
| 122.30 | -1.37 | -0.09 | 5.99 | 0.40 | 120.55 | 113.70 | 6.02 | 0.41 |
| 119.51 | -0.32 | 0.00 | 21.04 | 0.16 | 112.67 | 94.07 | 19.77 | 0.15 |
| 112.01 | 0.73 | 0.00 | 7.22 | 0.05 | 109.87 | 101.81 | 7.92 | 0.05 |
| 111.83 | 0.65 | 0.00 | 7.66 | 0.04 | 109.75 | 101.58 | 8.04 | 0.05 |
| 106.63 | 0.88 | 0.02 | 13.27 | 0.36 | 102.31 | 93.64 | 9.26 | 0.26 |
| 110.64 | 2.34 | 0.02 | 16.20 | 0.13 | 105.08 | 94.63 | 11.04 | 0.09 |
| 117.76 | -0.53 | 0.00 | 14.64 | 0.04 | 114.20 | 100.55 | 13.58 | 0.04 |
| 99.66 | 0.71 | 0.00 | 10.69 | 0.02 | 97.36 | 90.31 | 7.81 | 0.01 |
| 103.04 | 0.46 | 0.00 | 10.91 | 0.03 | 98.04 | 91.94 | 6.63 | 0.02 |
| 101.39 | 0.64 | 0.00 | 13.00 | 0.09 | 96.68 | 90.11 | 7.29 | 0.05 |

Footnote:①Since the Indices have adopted 2019 weights, the direction and extent of their effects on General Index may not correspond with those comparing with the previous period.

Note :1.Definition scope of the basic group into section and chapter is correspondent with Harmonized System(HS). Nevertheless, their names are simplified generally.

2.Some price indices of the sections and chapters with few or specific firms in the basic group are not disseminated, but are when computing indices.

# 表4-1 出口物價指數變動分析表─新台幣計價（續）

指數基期：民國105年=100

| 類 Groups | 別 | 項 數 Item | 109年12月相對重要性 Relative Importance, December 2020 (‰) | 本年7月份指數 This Month Index |
|---|---|---|---|---|
| 第13類 石料製品、玻璃及玻璃器 | Stone Materials, Glass & Glassware | 6 | 6.84 | 95.73 |
| 70 玻璃及玻璃器 | Glass & Glassware | 6 | 6.84 | 95.73 |
| 第15類 基本金屬及其製品 | Base Metals & Articles of Base Metal | 48 | 87.09 | 140.81 |
| 72 鋼鐵 | Iron & Steel | 13 | 27.62 | 171.16 |
| 73 鋼鐵製品 | Articles of Iron or Steel | 9 | 23.94 | 131.14 |
| 74 銅及其製品 | Copper & Articles Thereof | 8 | 14.39 | 148.03 |
| 76 鋁及其製品 | Aluminium & Articles Thereof | 4 | 5.09 | 124.72 |
| 82 基本金屬製工具及其零件 | Tools & Parts Thereof of Base Metal | 6 | 9.14 | 101.29 |
| 83 基本金屬雜項製品 | Miscellaneous Articles of Base Metal | 4 | 5.24 | 101.61 |
| 第16類 機器、電機、電視影像及聲音記錄機等設備 | Machinery, Electrical Equipment, TV Image & Sound Recorders, Etc. | 86 | 594.08 | 100.11 |
| 84 鍋爐、機器、機械用具及其零件 | Boilers, Machinery, Mechanical Appliances & Parts Thereof | 40 | 131.43 | 97.25 |
| 85 電機、電視影像、聲音記錄等設備及其零件 | Electrical Machiner, TV Image, Sound Recorders & Parts, Etc. | 46 | 462.65 | 100.64 |
| 第17類 運輸工具 | Transportation Equipment | 8 | 32.69 | 98.09 |
| 87 運輸工具 | Transportation Equipment | 8 | 32.69 | 98.09 |
| 第18類 光學、計量、醫療儀器、樂器及其零件 | Optical, Measuring, Medical Instruments, Musical Instruments & Parts Thereof | 13 | 49.85 | 83.54 |
| 90 光學、計量、檢查、醫療儀器及其零件 | Optical, Measuring, Checking, Medical Instruments & Parts Thereof | 12 | 49.28 | 83.35 |
| 第20類 雜項製品 | Miscellaneous Manufactured Articles | 8 | 16.25 | 102.87 |
| 94 座物、家具、燈具及其零件 | Seats, Furniture, Lamps & Parts Thereof | 4 | 6.74 | 107.17 |
| 按用途別分類 | By Usage | 295 | 1,000.00 | 109.72 |
| 一. 農工原料 | Raw Materials | 208 | 864.81 | 112.66 |
| 二. 資本用品 | Capital Goods | 42 | 71.83 | 95.70 |
| 三. 消費用品 | Consumer Goods | 45 | 63.36 | 100.03 |
| 1.非耐久消費用品 | Non-durable Consumer Goods | 24 | 31.28 | 114.13 |
| 2.耐久消費用品 | Durable Consumer Goods | 21 | 32.09 | 89.63 |

附註：①因改基變更權數結構，致與上年同月及上年同期比較之各類指數對總指數之影響方向及幅度不必然與漲跌方向一致。
說明：1.基本分類各類、章定義範圍同國際商品統一分類系統(HS)，惟名稱略經精簡。
2.基本分類中，部分類章因考量對廠商或具特定性，爰不單獨公布該類章，惟納編彙計總指數。

# Table 4-1 The Changes of Export Price Indices－on N.T.D. Basis (Cont.)

Indices Base Period：2016=100

| 本年6月份指數 Previous Month Index r | 本月指數與各期比較 Compared with Each Period | | | | 本年前7月指數平均與上年同期比較 Compared with the Same Period (Jan.- Jul.)of Previous Year | | | |
|---|---|---|---|---|---|---|---|---|
| | 與上月比較 Compared with Previous Month (%) | 對總指數影響 Effects on All Items Index (百分點) | 與上年同月比較 Compared with the Same Month of Previous Year (%) | 對總指數影響 Effects on All Items Index (百分點)① | 本年平均 This Period (Average) | 上年平均 Previous Period (Average) | 漲跌率 Percent Change (%) | 對總指數影響 Effects on All Items Index (百分點)① |
| 94.78 | 1.00 | 0.01 | 7.65 | 0.05 | 93.96 | 87.50 | 7.38 | 0.05 |
| 94.78 | 1.00 | 0.01 | 7.65 | 0.05 | 93.96 | 87.50 | 7.38 | 0.05 |
| 142.56 | -1.23 | -0.12 | 12.38 | 1.22 | 138.72 | 114.67 | 20.97 | 1.96 |
| 175.98 | -2.74 | -0.10 | 9.13 | 0.33 | 170.78 | 136.81 | 24.83 | 0.81 |
| 130.28 | 0.66 | 0.02 | 21.97 | 0.56 | 126.37 | 99.08 | 27.54 | 0.67 |
| 151.10 | -2.03 | -0.03 | 6.59 | 0.11 | 147.96 | 128.45 | 15.19 | 0.24 |
| 125.11 | -0.31 | 0.00 | 13.65 | 0.07 | 124.35 | 103.87 | 19.72 | 0.10 |
| 100.95 | 0.34 | 0.00 | 8.73 | 0.07 | 97.96 | 92.53 | 5.87 | 0.05 |
| 100.70 | 0.90 | 0.00 | 12.33 | 0.06 | 98.15 | 88.86 | 10.45 | 0.05 |
| 99.99 | 0.12 | 0.07 | 9.93 | 5.70 | 97.63 | 88.65 | 10.13 | 5.85 |
| 96.77 | 0.50 | 0.06 | 5.63 | 0.70 | 94.77 | 91.35 | 3.74 | 0.48 |
| 100.62 | 0.02 | 0.01 | 11.12 | 5.00 | 98.17 | 87.71 | 11.93 | 5.37 |
| 97.68 | 0.42 | 0.01 | 6.93 | 0.21 | 95.49 | 90.95 | 4.99 | 0.15 |
| 97.68 | 0.42 | 0.01 | 6.93 | 0.21 | 95.49 | 90.95 | 4.99 | 0.15 |
| 83.20 | 0.41 | 0.02 | -2.79 | -0.13 | 82.81 | 83.88 | -1.28 | -0.06 |
| 83.02 | 0.40 | 0.02 | -3.04 | -0.14 | 82.65 | 83.87 | -1.45 | -0.07 |
| 102.33 | 0.53 | 0.01 | 11.57 | 0.17 | 99.22 | 91.59 | 8.33 | 0.13 |
| 106.94 | 0.22 | 0.00 | 11.80 | 0.07 | 103.30 | 94.50 | 9.31 | 0.06 |
| 111.08 | -1.22 | -1.22 | 12.72 | 12.72 | 106.83 | 94.15 | 13.47 | 13.47 |
| 114.03 | -1.20 | -1.05 | 12.97 | 11.31 | 109.70 | 96.18 | 14.06 | 12.23 |
| 95.10 | 0.63 | 0.04 | 7.56 | 0.50 | 93.10 | 88.78 | 4.87 | 0.33 |
| 103.37 | -3.23 | -0.21 | 14.71 | 0.91 | 97.41 | 84.91 | 14.72 | 0.92 |
| 121.85 | -6.34 | -0.23 | 19.46 | 0.62 | 111.87 | 91.25 | 22.60 | 0.72 |
| 89.01 | 0.70 | 0.02 | 9.57 | 0.28 | 86.61 | 81.30 | 6.53 | 0.20 |

Footnote:①Since the Indices have adopted 2019 weights, the direction and extent of their effects on General Index may not correspond with those comparing with the previous period.

Note :1.Definition scope of the basic group into section and chapter is correspondent with Harmonized System(HS). Nevertheless, their names are simplified generally.

2.Some price indices of the sections and chapters with few or specific firms in the basic group are not disseminated, but are when computing indices.

# 表 4-2 出口物價指數變動分析表—美元計價

指數基期：民國105年=100

| 類 Groups | 別 | 項 數 Item | 109年12月相對重要性 Relative Importance, December 2020 (‰) | 本年7月份指數 This Month Index |
|---|---|---|---|---|
| 總指數 | All Items | 295 | 1,000.00 | 118.50 |
| 基本分類 (按HS分) | The Basic Group (By HS) | | | |
| 第 1 類 動物產品 | Animal Products | 4 | 5.46 | 118.84 |
| 03 魚、甲殼及軟體類動物 | Fish, Crustaceans & Mollusks | 3 | 4.76 | 114.41 |
| 第 2 類 植物產品 | Vegetable Products | 3 | 2.82 | 108.16 |
| 第 4 類 調製食品、飲料、酒及菸類 | Prepared Foodstuffs, Beverages, Spirits & Tobacco | 8 | 8.14 | 103.19 |
| 第 5 類 礦產品 | Mineral Products | 8 | 28.97 | 250.13 |
| 27 能源礦產品 | Energy Minerals | 7 | 28.30 | 254.86 |
| 第 6 類 化學或有關工業產品 | Products of The Chemical or Allied Industries | 43 | 56.69 | 137.36 |
| 28 無機化學產品及貴金屬化合物 | Inorganic Chemicals, Organic or Inorganic Compounds of Precious Metals | 5 | 4.95 | 155.38 |
| 29 有機化學產品 | Organic Chemicals | 17 | 26.91 | 154.01 |
| 32 著色料、漆類及油墨 | Colouring Matter, Paints, Putty & Inks | 5 | 4.17 | 110.89 |
| 38 雜項化學產品 | Miscellaneous Chemical Products | 8 | 10.57 | 120.91 |
| 第 7 類 塑、橡膠及其製品 | Plastics, Rubber & Articles Thereof | 29 | 74.68 | 130.02 |
| 39 塑膠及其製品 | Plastics & Articles Thereof | 26 | 67.11 | 130.27 |
| 40 橡膠及其製品 | Rubber & Articles Thereof | 3 | 7.57 | 128.67 |
| 第10類 木漿、紙及其製品 | Wood pulp, Paper & Articles Thereof | 8 | 6.34 | 121.89 |
| 48 紙、紙板及其製品 | Paper, Paperboard & Articles Thereof | 7 | 5.80 | 121.60 |
| 第11類 紡織及其製品 | Textiles & Textile Articles | 21 | 28.36 | 116.19 |
| 54 人造纖維絲、絲紗及其梭織物 | Man-Made Filaments, Filament Yarn & Woven Fabrics | 3 | 8.44 | 122.31 |
| 55 人造纖維棉 | Man-Made Staple Fibres | 3 | 2.45 | 126.53 |
| 58 花邊及窄幅梭織物 | Lace & Narrow Woven Fabrics | 3 | 1.99 | 108.43 |
| 59 浸漬、塗佈或黏合織物及工業用織物 | Impregnated, Coated or Laminated Textile Fabrics & Those For Industrial Use | 3 | 3.22 | 111.81 |
| 60 針或鉤針織品 | Knitted or Crocheted Fabrics | 4 | 7.19 | 110.23 |

附註：①因改基變更權數結構，致與上年同月及上年同期比較之各類指數對總指數之影響方向及幅度不必然與漲跌方向一致。
說明：1.基本分類各類、章定義範圍同國際商品統一分類系統(HS)，惟名稱略經精簡。
2.基本分類中，部分類章因考量對廠商或具特定性，爰不單獨公布該類章，惟納編彙計總指數。

# Table 4-2 The Changes of Export Price Indices－on U.S.D. Basis

Indices Base Period：2016=100

| 本年6月份指數 Previous Month Index r | 本月指數與各期比較 Compared with Each Period | | | | 本年前7月指數平均與上年同期比較 Compared with the Same Period (Jan.- Jul.)of Previous Year | | | |
|---|---|---|---|---|---|---|---|---|
| | 與上月比較 Compared with Previous Month (%) | 對總指數影響 Effects on All Items Index (百分點) | 與上年同月比較 Compared with the Same Month of Previous Year (%) | 對總指數影響 Effects on All Items Index (百分點)① | 本年平均 This Period (Average) | 上年平均 Previous Period (Average) | 漲跌率 Percent Change (%) | 對總指數影響 Effects on All Items Index (百分點)① |
| 120.94 | -2.02 | -2.02 | 5.62 | 5.62 | 119.27 | 107.94 | 10.50 | 10.50 |
| 117.29 | 1.32 | 0.01 | 9.47 | 0.05 | 119.01 | 101.09 | 17.73 | 0.10 |
| 113.12 | 1.14 | 0.01 | 9.29 | 0.05 | 115.38 | 96.37 | 19.73 | 0.09 |
| 100.56 | 7.56 | 0.02 | 4.30 | 0.01 | 102.83 | 102.57 | 0.25 | 0.00 |
| 103.55 | -0.35 | 0.00 | -0.49 | 0.00 | 104.63 | 103.67 | 0.93 | 0.01 |
| 290.62 | -13.93 | -1.05 | 70.42 | 2.89 | 233.94 | 130.08 | 79.84 | 3.02 |
| 296.61 | -14.08 | -1.05 | 71.17 | 2.88 | 238.37 | 131.72 | 80.97 | 3.01 |
| 142.64 | -3.70 | -0.24 | 8.63 | 0.53 | 140.57 | 122.19 | 15.04 | 0.94 |
| 157.15 | -1.13 | -0.01 | 35.23 | 0.19 | 152.36 | 105.39 | 44.57 | 0.23 |
| 164.58 | -6.42 | -0.22 | 5.73 | 0.19 | 161.32 | 140.43 | 14.88 | 0.50 |
| 111.00 | -0.10 | 0.00 | 4.58 | 0.02 | 110.97 | 105.60 | 5.09 | 0.02 |
| 121.65 | -0.61 | -0.01 | 11.20 | 0.11 | 120.42 | 106.13 | 13.46 | 0.14 |
| 132.72 | -2.03 | -0.14 | 0.80 | 0.06 | 133.49 | 127.60 | 4.62 | 0.35 |
| 133.14 | -2.16 | -0.14 | -0.67 | -0.04 | 134.61 | 130.33 | 3.28 | 0.23 |
| 130.11 | -1.11 | -0.01 | 13.43 | 0.10 | 125.72 | 107.86 | 16.56 | 0.13 |
| 121.98 | -0.07 | 0.00 | 0.47 | 0.00 | 122.73 | 116.75 | 5.12 | 0.03 |
| 121.79 | -0.16 | 0.00 | 0.89 | 0.01 | 122.60 | 116.49 | 5.25 | 0.03 |
| 116.11 | 0.07 | 0.00 | 6.13 | 0.17 | 114.21 | 107.37 | 6.37 | 0.18 |
| 120.49 | 1.51 | 0.01 | 8.88 | 0.07 | 117.27 | 108.50 | 8.08 | 0.07 |
| 128.23 | -1.33 | 0.00 | 7.42 | 0.02 | 127.49 | 115.29 | 10.58 | 0.03 |
| 108.53 | -0.09 | 0.00 | 3.73 | 0.01 | 108.72 | 103.54 | 5.00 | 0.01 |
| 112.20 | -0.35 | 0.00 | 3.93 | 0.01 | 109.44 | 105.40 | 3.83 | 0.01 |
| 110.41 | -0.16 | 0.00 | 5.89 | 0.04 | 107.93 | 103.32 | 4.46 | 0.03 |

Footnote:①Since the Indices have adopted 2019 weights, the direction and extent of their effects on General Index may not correspond with those comparing with the previous period.

Note :1.Definition scope of the basic group into section and chapter is correspondent with Harmonized System(HS). Nevertheless, their names are simplified generally.

2.Some price indices of the sections and chapters with few or specific firms in the basic group are not disseminated, but are when computing indices.

# 表4-2 出口物價指數變動分析表—美元計價（續）

指數基期：民國105年=100

| 類 Groups | 別 | 項 數 Item | 109年12月相對重要性 Relative Importance, December 2020 (‰) | 本年7月份指數 This Month Index |
|---|---|---|---|---|
| 第13類 石料製品、玻璃及玻璃器 | Stone Materials, Glass & Glassware | 6 | 6.84 | 103.40 |
| 70 玻璃及玻璃器 | Glass & Glassware | 6 | 6.84 | 103.40 |
| 第15類 基本金屬及其製品 | Base Metals & Articles of Base Metal | 48 | 87.09 | 152.06 |
| 72 鋼鐵 | Iron & Steel | 13 | 27.62 | 184.75 |
| 73 鋼鐵製品 | Articles of Iron or Steel | 9 | 23.94 | 141.64 |
| 74 銅及其製品 | Copper & Articles Thereof | 8 | 14.39 | 159.88 |
| 76 鋁及其製品 | Aluminium & Articles Thereof | 4 | 5.09 | 134.74 |
| 82 基本金屬製工具及其零件 | Tools & Parts Thereof of Base Metal | 6 | 9.14 | 109.43 |
| 83 基本金屬雜項製品 | Miscellaneous Articles of Base Metal | 4 | 5.24 | 109.76 |
| 第16類 機器、電機、電視影像及聲音記錄機等設備 | Machinery, Electrical Equipment, TV Image & Sound Recorders, Etc. | 86 | 594.08 | 108.15 |
| 84 鍋爐、機器、機械用具及其零件 | Boilers, Machinery, Mechanical Appliances & Parts Thereof | 40 | 131.43 | 105.05 |
| 85 電機、電視影像、聲音記錄等設備及其零件 | Electrical Machiner, TV Image, Sound Recorders & Parts, Etc. | 46 | 462.65 | 108.72 |
| 第17類 運輸工具 | Transportation Equipment | 8 | 32.69 | 105.96 |
| 87 運輸工具 | Transportation Equipment | 8 | 32.69 | 105.96 |
| 第18類 光學、計量、醫療儀器、樂器及其零件 | Optical, Measuring, Medical Instruments, Musical Instruments & Parts Thereof | 13 | 49.85 | 90.25 |
| 90 光學、計量、檢查、醫療儀器及其零件 | Optical, Measuring, Checking, Medical Instruments & Parts Thereof | 12 | 49.28 | 90.05 |
| 第20類 雜項製品 | Miscellaneous Manufactured Articles | 8 | 16.25 | 111.12 |
| 94 座物、家具、燈具及其零件 | Seats, Furniture, Lamps & Parts Thereof | 4 | 6.74 | 115.76 |
| 按用途別分類 | By Usage | 295 | 1,000.00 | 118.50 |
| 一. 農工原料 | Raw Materials | 208 | 864.81 | 121.68 |
| 二. 資本用品 | Capital Goods | 42 | 71.83 | 103.39 |
| 三. 消費用品 | Consumer Goods | 45 | 63.36 | 108.06 |
| 1.非耐久消費用品 | Non-durable Consumer Goods | 24 | 31.28 | 123.27 |
| 2.耐久消費用品 | Durable Consumer Goods | 21 | 32.09 | 96.83 |

附註：①因改基變更權數結構，致與上年同月及上年同期比較之各類指數對總指數之影響方向及幅度不必然與漲跌方向一致。
說明：1.基本分類各類、章定義範圍同國際商品統一分類系統(HS)，惟名稱略經精簡。
2.基本分類中，部分類章因考量對廠商或具特定性，爰不單獨公布該類章，惟納編彙計總指數。

# Table 4-2 The Changes of Export Price Indices－on U.S.D. Basis (Cont.)

Indices Base Period：2016=100

| 本年6月份指數 Previous Month Index r | 本月指數與各期比較 Compared with Each Period | | | | 本年前7月指數平均與上年同期比較 Compared with the Same Period (Jan.- Jul.)of Previous Year | | | |
|---|---|---|---|---|---|---|---|---|
| | 與上月比較 Compared with Previous Month (%) | 對總指數影響 Effects on All Items Index (百分點) | 與上年同月比較 Compared with the Same Month of Previous Year (%) | 對總指數影響 Effects on All Items Index (百分點)① | 本年平均 This Period (Average) | 上年平均 Previous Period (Average) | 漲跌率 Percent Change (%) | 對總指數影響 Effects on All Items Index (百分點)① |
| 103.20 | 0.19 | 0.00 | 0.88 | 0.01 | 104.97 | 100.31 | 4.65 | 0.03 |
| 103.20 | 0.19 | 0.00 | 0.88 | 0.01 | 104.97 | 100.31 | 4.65 | 0.03 |
| 155.20 | -2.02 | -0.20 | 5.30 | 0.52 | 154.90 | 131.48 | 17.81 | 1.66 |
| 191.50 | -3.52 | -0.13 | 2.26 | 0.08 | 190.64 | 156.84 | 21.55 | 0.70 |
| 141.85 | -0.15 | 0.00 | 14.29 | 0.37 | 141.08 | 113.62 | 24.17 | 0.59 |
| 164.52 | -2.82 | -0.04 | -0.12 | 0.00 | 165.25 | 147.30 | 12.19 | 0.19 |
| 136.25 | -1.11 | -0.01 | 6.50 | 0.03 | 138.93 | 119.13 | 16.62 | 0.09 |
| 109.94 | -0.46 | 0.00 | 1.88 | 0.02 | 109.41 | 106.10 | 3.12 | 0.03 |
| 109.67 | 0.08 | 0.00 | 5.24 | 0.03 | 109.62 | 101.89 | 7.59 | 0.04 |
| 108.89 | -0.68 | -0.38 | 3.02 | 1.73 | 109.06 | 101.65 | 7.29 | 4.21 |
| 105.38 | -0.31 | -0.04 | -1.02 | -0.13 | 105.85 | 104.73 | 1.07 | 0.14 |
| 109.58 | -0.78 | -0.34 | 4.12 | 1.85 | 109.66 | 100.57 | 9.04 | 4.07 |
| 106.37 | -0.39 | -0.01 | 0.21 | 0.01 | 106.66 | 104.27 | 2.29 | 0.07 |
| 106.37 | -0.39 | -0.01 | 0.21 | 0.01 | 106.66 | 104.27 | 2.29 | 0.07 |
| 90.61 | -0.40 | -0.02 | -8.91 | -0.43 | 92.53 | 96.19 | -3.80 | -0.18 |
| 90.42 | -0.41 | -0.02 | -9.13 | -0.43 | 92.36 | 96.17 | -3.96 | -0.19 |
| 111.44 | -0.29 | 0.00 | 4.55 | 0.07 | 110.80 | 105.01 | 5.51 | 0.09 |
| 116.45 | -0.59 | 0.00 | 4.77 | 0.03 | 115.33 | 108.33 | 6.46 | 0.04 |
| 120.94 | -2.02 | -2.02 | 5.62 | 5.62 | 119.27 | 107.94 | 10.50 | 10.50 |
| 124.16 | -2.00 | -1.75 | 5.85 | 5.11 | 122.47 | 110.27 | 11.06 | 9.63 |
| 103.57 | -0.17 | -0.01 | 0.79 | 0.05 | 104.00 | 101.80 | 2.16 | 0.15 |
| 112.57 | -4.01 | -0.26 | 7.49 | 0.46 | 108.75 | 97.36 | 11.70 | 0.73 |
| 132.67 | -7.09 | -0.25 | 11.94 | 0.38 | 124.82 | 104.62 | 19.31 | 0.61 |
| 96.94 | -0.11 | 0.00 | 2.68 | 0.08 | 96.73 | 93.21 | 3.78 | 0.12 |

Footnote:①Since the Indices have adopted 2019 weights, the direction and extent of their effects on General Index may not correspond with those comparing with the previous period.

Note :1.Definition scope of the basic group into section and chapter is correspondent with Harmonized System(HS). Nevertheless, their names are simplified generally.

2.Some price indices of the sections and chapters with few or specific firms in the basic group are not disseminated, but are when computing indices.

# 表4-3 出口物價基本分類指數─新台幣計價

指數基期：民國105年=100

| 類別 | 總指數 All Items | 動物產品 Animal Products | 魚、甲殼及軟體動物類 Fish, Crustaceans & Mollusks | 植物產品 Vegetable Products | 調製食品、飲料、酒及菸類 Prepared Foodstuffs, Beverages, Spirits & Tobacco | 礦產品 Mineral Products | 能源礦產品 Energy Minerals |
|---|---|---|---|---|---|---|---|
| 項數 | 295 | 4 | 3 | 3 | 8 | 8 | 7 |
| 權數(千分比)① | 1,000.00 | 6.37 | 5.52 | 2.62 | 7.98 | 43.34 | 42.68 |
| 定基指數 | | | | | | | |
| 民國102年 | 107.70 | 93.23 | 84.01 | 98.07 | 93.25 | 203.30 | 208.39 |
| 民國103年 | 107.81 | 97.21 | 90.35 | 96.66 | 97.45 | 191.11 | 195.47 |
| 民國104年 | 102.78 | 93.05 | 89.96 | 98.30 | 100.08 | 121.83 | 122.61 |
| 民國105年 | 100.00 | 100.00 | 100.00 | 100.00 | 100.00 | 100.00 | 100.00 |
| 民國106年 | 98.54 | 101.44 | 101.15 | 95.14 | 93.87 | 115.98 | 117.27 |
| 民國107年 | 99.97 | 107.20 | 104.55 | 93.69 | 95.04 | 145.55 | 147.98 |
| 民國108年 | 97.15 | 104.90 | 100.45 | 96.09 | 96.37 | 136.80 | 138.80 |
| 民國109年 | 90.15 | 89.36 | 87.24 | 92.40 | 93.07 | 84.54 | 85.02 |
| 民國110年 | 96.08 | 92.84 | 89.20 | 89.22 | 90.27 | 122.38 | 124.08 |
| 7月 | 97.34 | 94.24 | 90.88 | 89.95 | 89.95 | 127.51 | 129.35 |
| 8月 | 97.42 | 95.69 | 92.36 | 89.16 | 89.66 | 122.80 | 124.51 |
| 9月 | 97.54 | 96.34 | 92.89 | 88.55 | 89.68 | 126.50 | 128.33 |
| 10月 | 99.66 | 100.37 | 97.45 | 89.20 | 90.19 | 145.12 | 147.47 |
| 11月 | 99.77 | 101.65 | 99.01 | 88.95 | 89.94 | 145.26 | 147.62 |
| 12月 | 99.53 | 102.58 | 100.07 | 88.51 | 90.83 | 133.96 | 135.99 |
| 民國111年 | | | | | | | |
| 1月 | 99.98 | 103.11 | 100.54 | 88.14 | 90.62 | 143.51 | 145.76 |
| 2月 | 102.05 | 104.43 | 101.84 | 88.65 | 91.71 | 165.58 | 168.46 |
| 3月 | 105.77 | 105.00 | 102.14 | 90.89 | 93.19 | 205.75 | 209.74 |
| 4月 r | 108.74 | 106.85 | 103.55 | 91.94 | 94.33 | 222.49 | 226.79 |
| 5月 r | 110.48 | 108.96 | 105.40 | 92.41 | 95.08 | 238.20 | 242.93 |
| 6月 r | 111.08 | 107.77 | 103.95 | 92.34 | 95.09 | 267.26 | 272.79 |
| 7月 | 109.72 | 110.08 | 105.99 | 100.12 | 95.53 | 231.89 | 236.29 |
| 年增率(%) | | | | | | | |
| 民國102年 | -2.06 | -18.76 | -25.84 | -2.24 | 3.12 | -3.77 | -3.80 |
| 民國103年 | 0.10 | 4.27 | 7.55 | -1.44 | 4.50 | -6.00 | -6.20 |
| 民國104年 | -4.67 | -4.28 | -0.43 | 1.70 | 2.70 | -36.25 | -37.27 |
| 民國105年 | -2.70 | 7.47 | 11.16 | 1.73 | -0.08 | -17.92 | -18.44 |
| 民國106年 | -1.46 | 1.44 | 1.15 | -4.86 | -6.13 | 15.98 | 17.27 |
| 民國107年 | 1.45 | 5.68 | 3.36 | -1.52 | 1.25 | 25.50 | 26.19 |
| 民國108年 | -2.82 | -2.15 | -3.92 | 2.56 | 1.40 | -6.01 | -6.20 |
| 民國109年 | -7.21 | -14.81 | -13.15 | -3.84 | -3.42 | -38.20 | -38.75 |
| 民國110年 | 6.58 | 3.89 | 2.25 | -3.44 | -3.01 | 44.76 | 45.94 |
| 7月 | 9.13 | 5.26 | 3.04 | -3.24 | -3.13 | 55.63 | 57.09 |
| 8月 | 8.53 | 7.47 | 5.28 | -4.05 | -3.47 | 49.54 | 50.87 |
| 9月 | 8.87 | 16.03 | 15.08 | -4.24 | -2.98 | 58.34 | 59.91 |
| 10月 | 12.34 | 25.35 | 26.00 | -2.27 | -1.68 | 95.03 | 97.60 |
| 11月 | 12.15 | 23.03 | 24.18 | -2.38 | -1.87 | 93.99 | 96.51 |
| 12月 | 11.47 | 23.84 | 25.40 | -1.94 | -0.55 | 62.24 | 63.71 |
| 民國111年 | | | | | | | |
| 1月 | 10.48 | 21.61 | 23.80 | -2.02 | -0.01 | 49.19 | 50.11 |
| 2月 | 11.49 | 23.32 | 26.78 | -1.21 | 1.05 | 57.04 | 57.94 |
| 3月 | 12.63 | 22.92 | 26.22 | 1.37 | 2.42 | 80.31 | 81.50 |
| 4月 r | 14.31 | 23.44 | 26.62 | 3.13 | 3.83 | 96.96 | 98.30 |
| 5月 r | 16.20 | 22.59 | 24.48 | 3.67 | 5.47 | 103.82 | 105.14 |
| 6月 r | 16.27 | 16.06 | 16.98 | 4.13 | 6.10 | 119.35 | 120.81 |
| 7月 | 12.72 | 16.81 | 16.63 | 11.31 | 6.20 | 81.86 | 82.67 |

附註：①以108年結構為權數。

說明：1.由於受查者延誤或更正報價，最近3個月資料均可能修正。

2.基本分類各類、章定義範圍同國際商品統一分類系統(HS)，惟名稱略經精簡。

3.基本分類中，部分類章因考量對廠商或具特定性，爰不單獨公布該類章，惟納編彙計總指數。

# Table 4-3 Export Price Indices by Basic Group－on N.T.D.Basis

Indices Base Period：2016=100

| 化學工業產品或有關 Products of The Chemical or Allied Industries | 無機化學產品及貴金屬化合物 Inorganic Chemicals, Organic or Inorganic Compounds of Precious Metals | 有機化學產品 Organic Chemicals | 著色料、漆類及油墨 Colouring Matter, Paints, Putty & Inks | 雜項化學產品 Miscellaneous Chemical Products | Groups |
|---|---|---|---|---|---|
| 43 | 5 | 17 | 5 | 8 | Item |
| 57.58 | 5.22 | 27.59 | 4.35 | 10.41 | Weight( ‰)① |
| FIXED INDEX | | | | | |
| 126.70 | 97.44 | 156.46 | 99.19 | 109.70 | 2013 |
| 124.94 | 99.36 | 150.58 | 103.57 | 108.29 | 2014 |
| 104.64 | 101.57 | 107.93 | 101.07 | 102.78 | 2015 |
| 100.00 | 100.00 | 100.00 | 100.00 | 100.00 | 2016 |
| 102.41 | 100.24 | 110.10 | 95.09 | 92.81 | 2017 |
| 110.45 | 102.35 | 125.42 | 95.65 | 95.64 | 2018 |
| 101.00 | 93.14 | 104.32 | 103.38 | 97.01 | 2019 |
| 87.33 | 84.20 | 81.28 | 97.28 | 92.27 | 2020 |
| 109.87 | 99.04 | 126.79 | 92.31 | 94.71 | 2021 |
| 109.72 | 99.66 | 126.46 | 91.99 | 94.29 | JUL. |
| 110.74 | 99.92 | 128.15 | 91.41 | 95.92 | AUG. |
| 112.17 | 101.82 | 130.71 | 91.06 | 96.40 | SEP. |
| 117.41 | 108.70 | 138.42 | 93.05 | 99.12 | OCT. |
| 118.03 | 119.83 | 137.35 | 92.90 | 98.66 | NOV. |
| 114.00 | 114.99 | 129.11 | 94.37 | 98.65 | DEC. |
| | | | | | 2022 |
| 113.86 | 111.77 | 128.12 | 95.27 | 102.05 | JAN. |
| 119.30 | 126.82 | 135.84 | 96.09 | 103.00 | FEB. |
| 127.47 | 133.91 | 149.88 | 97.86 | 106.18 | MAR. |
| 130.16 | 142.10 | 151.49 | 100.08 | 109.03 | r APR. |
| 132.69 | 153.66 | 153.16 | 101.68 | 110.83 | r MAY |
| 131.03 | 144.29 | 151.26 | 101.95 | 111.67 | r JUN. |
| 127.21 | 143.82 | 142.69 | 102.68 | 111.89 | JUL. |
| ANNUAL CHANGE (%) | | | | | |
| 0.43 | -3.77 | 1.97 | -3.35 | -2.97 | 2013 |
| -1.39 | 1.97 | -3.76 | 4.42 | -1.29 | 2014 |
| -16.25 | 2.22 | -28.32 | -2.41 | -5.09 | 2015 |
| -4.43 | -1.55 | -7.35 | -1.06 | -2.70 | 2016 |
| 2.41 | 0.24 | 10.10 | -4.91 | -7.19 | 2017 |
| 7.85 | 2.10 | 13.91 | 0.59 | 3.05 | 2018 |
| -8.56 | -9.00 | -16.82 | 8.08 | 1.43 | 2019 |
| -13.53 | -9.60 | -22.09 | -5.90 | -4.89 | 2020 |
| 25.81 | 17.62 | 55.99 | -5.11 | 2.64 | 2021 |
| 30.46 | 19.94 | 69.86 | -4.43 | 1.38 | JUL. |
| 31.55 | 20.97 | 70.89 | -4.84 | 3.48 | AUG. |
| 31.33 | 20.78 | 68.57 | -4.83 | 4.63 | SEP. |
| 35.59 | 29.87 | 70.01 | -1.70 | 9.15 | OCT. |
| 32.47 | 43.22 | 57.93 | -1.28 | 8.30 | NOV. |
| 23.77 | 36.63 | 37.39 | 1.62 | 8.66 | DEC. |
| | | | | | 2022 |
| 19.46 | 30.27 | 27.12 | 3.67 | 12.46 | JAN. |
| 20.00 | 46.39 | 24.60 | 3.81 | 12.26 | FEB. |
| 16.06 | 47.53 | 15.44 | 5.75 | 15.23 | MAR. |
| 16.03 | 55.40 | 12.91 | 7.84 | 17.14 | r APR. |
| 20.15 | 65.40 | 17.51 | 11.02 | 19.10 | r MAY |
| 20.02 | 50.30 | 18.93 | 11.36 | 20.54 | r JUN. |
| 15.94 | 44.31 | 12.83 | 11.62 | 18.67 | JUL. |

Footnote:①Weight is based on 2019.

Note:1.All data are subject to revision 3 months after original publication due to late reports or corrections by respondents.

2.Definition scope of the basic group into section and chapter is correspondent with Harmonized System(HS). Nevertheless, their names are simplified generally.

3.Some price indices of the sections and chapters with few or specific firms in the basic group are not disseminated, but are included when computing indices.

# 表 4-3 出口物價基本分類指數─新台幣計價（續１）

指數基期：民國105年=100

| 類別 | 塑、橡膠及其製品 Plastics, Rubber & Articles Thereof | 塑膠及其製品 Plastics & Articles Thereof | 橡膠及其製品 Rubber & Articles Thereof | 木及其漿、製紙品 Wood pulp, Paper & Articles Thereof | 紙及其製、紙板品 Paper, Paperboard & Articles Thereof | 紡織及其製品 Textiles & Textile Articles |
|---|---|---|---|---|---|---|
| 項數 | 29 | 26 | 3 | 8 | 7 | 21 |
| 權數(千分比)① | 69.66 | 61.23 | 8.43 | 6.25 | 5.71 | 28.28 |
| 定基指數 | | | | | | |
| 民國102年 | 114.56 | 114.99 | 111.50 | 98.35 | 98.35 | 102.18 |
| 民國103年 | 113.85 | 114.41 | 109.94 | 99.80 | 99.80 | 102.77 |
| 民國104年 | 103.18 | 103.79 | 98.93 | 101.15 | 101.15 | 101.69 |
| 民國105年 | 100.00 | 100.00 | 100.00 | 100.00 | 100.00 | 100.00 |
| 民國106年 | 105.52 | 105.32 | 106.92 | 101.46 | 101.46 | 96.64 |
| 民國107年 | 111.05 | 111.56 | 107.66 | 106.06 | 106.06 | 99.07 |
| 民國108年 | 103.95 | 103.75 | 105.77 | 101.46 | 101.46 | 98.85 |
| 民國109年 | 94.31 | 94.84 | 90.71 | 95.07 | 95.07 | 94.17 |
| 民國110年 | 112.86 | 114.97 | 97.59 | 103.44 | 102.92 | 94.64 |
| 7月 | 111.93 | 113.81 | 98.42 | 105.23 | 104.55 | 94.97 |
| 8月 | 112.14 | 113.75 | 100.63 | 104.43 | 103.51 | 95.54 |
| 9月 | 113.84 | 115.64 | 100.95 | 103.81 | 102.63 | 94.83 |
| 10月 | 118.32 | 120.26 | 104.38 | 106.21 | 105.10 | 96.87 |
| 11月 | 116.87 | 118.78 | 103.20 | 107.11 | 105.96 | 96.70 |
| 12月 | 113.87 | 115.34 | 103.35 | 107.06 | 106.84 | 96.23 |
| 民國111年 | | | | | | |
| 1月 | 112.02 | 113.23 | 103.43 | 105.64 | 105.66 | 95.27 |
| 2月 | 114.48 | 115.87 | 104.59 | 106.62 | 106.65 | 97.49 |
| 3月 | 120.86 | 122.53 | 108.93 | 108.54 | 108.40 | 100.01 |
| 4月 r | 123.70 | 124.97 | 114.76 | 111.13 | 110.91 | 103.68 |
| 5月 r | 123.56 | 124.33 | 118.36 | 112.29 | 112.24 | 105.49 |
| 6月 r | 121.91 | 122.30 | 119.51 | 112.01 | 111.83 | 106.63 |
| 7月 | 120.39 | 120.63 | 119.13 | 112.83 | 112.56 | 107.57 |
| 年增率 (%) | | | | | | |
| 民國102年 | -1.96 | -0.11 | -12.53 | -1.62 | -1.62 | -1.49 |
| 民國103年 | -0.62 | -0.50 | -1.40 | 1.47 | 1.47 | 0.58 |
| 民國104年 | -9.37 | -9.28 | -10.01 | 1.35 | 1.35 | -1.05 |
| 民國105年 | -3.08 | -3.65 | 1.08 | -1.14 | -1.14 | -1.66 |
| 民國106年 | 5.52 | 5.32 | 6.92 | 1.46 | 1.46 | -3.36 |
| 民國107年 | 5.24 | 5.92 | 0.69 | 4.53 | 4.53 | 2.51 |
| 民國108年 | -6.39 | -7.00 | -1.76 | -4.34 | -4.34 | -0.22 |
| 民國109年 | -9.27 | -8.59 | -14.24 | -6.30 | -6.30 | -4.73 |
| 民國110年 | 19.67 | 21.23 | 7.58 | 8.80 | 8.26 | 0.50 |
| 7月 | 23.08 | 24.40 | 12.84 | 13.22 | 12.49 | -0.40 |
| 8月 | 22.70 | 23.72 | 14.77 | 11.26 | 10.28 | 0.55 |
| 9月 | 22.25 | 23.14 | 15.27 | 9.96 | 8.71 | 1.01 |
| 10月 | 23.79 | 24.35 | 19.29 | 13.95 | 12.76 | 5.18 |
| 11月 | 17.03 | 17.04 | 17.02 | 13.63 | 12.41 | 5.66 |
| 12月 | 10.48 | 9.68 | 17.47 | 12.77 | 12.53 | 5.47 |
| 民國111年 | | | | | | |
| 1月 | 8.36 | 7.66 | 14.27 | 9.29 | 9.23 | 3.87 |
| 2月 | 7.39 | 6.60 | 14.43 | 8.54 | 8.67 | 5.66 |
| 3月 | 6.37 | 5.19 | 17.33 | 6.73 | 6.70 | 7.04 |
| 4月 r | 6.42 | 4.72 | 22.50 | 7.49 | 7.46 | 9.47 |
| 5月 r | 7.69 | 5.82 | 24.91 | 8.82 | 8.88 | 12.06 |
| 6月 r | 8.15 | 6.43 | 23.32 | 7.45 | 7.80 | 13.11 |
| 7月 | 7.56 | 5.99 | 21.04 | 7.22 | 7.66 | 13.27 |

附註：①以108年結構為權數。

說明：1.由於受查者延誤或更正報價，最近3個月資料均可能修正。

2.基本分類各類、章定義範圍同國際商品統一分類系統(HS)，惟名稱略經精簡。

3.基本分類中，部分類章因考量對廠商或具特定性，爰不單獨公布該類章，惟納編彙計總指數。

# Table 4-3 Export Price Indices by Basic Group－on N.T.D.Basis(Cont. 1)

Indices Base Period：2016=100

| 人造纖維絲、絲紗及其梭織物 Man-Made Filaments, Filament Yarn & Woven Fabrics | 人造纖維棉 Man-Made Staple Fibres | 花邊及窄幅梭織物 Lace & Narrow Woven Fabrics | 浸漬、塗佈或黏合織物及工業用紡織物 Impregnated, Coated or Laminated Textile Fabrics & Those For Industrial Use | 針或鉤針織品 Knitted or Crocheted Fabrics | 石料製品、玻璃及玻璃器 Stone Materials, Glass & Glassware | Groups |
|---|---|---|---|---|---|---|
| 3 | 3 | 3 | 3 | 4 | 6 | Item |
| 8.56 | 2.55 | 1.94 | 3.23 | 7.17 | 6.98 | Weight( ‰)① |
| FIXED INDEX | | | | | | |
| 106.73 | 111.23 | 93.60 | 97.56 | 97.77 | 102.28 | 2013 |
| 107.83 | 109.77 | 94.68 | 96.74 | 99.16 | 99.99 | 2014 |
| 103.04 | 103.18 | 99.28 | 99.08 | 102.10 | 97.92 | 2015 |
| 100.00 | 100.00 | 100.00 | 100.00 | 100.00 | 100.00 | 2016 |
| 96.64 | 101.21 | 93.51 | 93.93 | 95.92 | 95.32 | 2017 |
| 101.19 | 110.57 | 92.53 | 96.11 | 95.09 | 95.18 | 2018 |
| 101.01 | 99.31 | 94.84 | 97.83 | 97.86 | 96.14 | 2019 |
| 96.50 | 87.57 | 92.25 | 93.20 | 94.12 | 89.67 | 2020 |
| 96.32 | 103.41 | 90.78 | 92.29 | 89.97 | 88.18 | 2021 |
| 97.44 | 102.18 | 90.68 | 93.33 | 90.30 | 88.93 | JUL. |
| 98.85 | 104.83 | 90.09 | 92.87 | 89.93 | 88.86 | AUG. |
| 97.27 | 103.30 | 90.34 | 93.14 | 89.28 | 88.27 | SEP. |
| 99.45 | 110.51 | 92.44 | 93.34 | 89.77 | 88.79 | OCT. |
| 99.15 | 110.33 | 92.02 | 93.21 | 89.72 | 89.48 | NOV. |
| 98.71 | 108.13 | 92.24 | 91.40 | 90.20 | 90.18 | DEC. |
| | | | | | | 2022 |
| 96.02 | 106.08 | 91.99 | 91.44 | 90.00 | 91.13 | JAN. |
| 99.49 | 108.16 | 92.92 | 93.12 | 91.55 | 92.08 | FEB. |
| 101.65 | 113.53 | 95.91 | 95.69 | 94.05 | 93.74 | MAR. |
| 106.39 | 116.95 | 99.76 | 99.01 | 97.70 | 94.67 | r APR. |
| 108.13 | 119.78 | 100.91 | 100.45 | 100.02 | 95.62 | r MAY |
| 110.64 | 117.76 | 99.66 | 103.04 | 101.39 | 94.78 | r JUN. |
| 113.23 | 117.14 | 100.37 | 103.51 | 102.04 | 95.73 | JUL. |
| ANNUAL CHANGE (%) | | | | | | |
| 1.50 | -3.14 | -4.07 | -4.91 | -3.27 | -10.55 | 2013 |
| 1.03 | -1.31 | 1.15 | -0.84 | 1.42 | -2.24 | 2014 |
| -4.44 | -6.00 | 4.86 | 2.42 | 2.96 | -2.07 | 2015 |
| -2.95 | -3.08 | 0.73 | 0.93 | -2.06 | 2.12 | 2016 |
| -3.36 | 1.21 | -6.49 | -6.07 | -4.08 | -4.68 | 2017 |
| 4.71 | 9.25 | -1.05 | 2.32 | -0.87 | -0.15 | 2018 |
| -0.18 | -10.18 | 2.50 | 1.79 | 2.91 | 1.01 | 2019 |
| -4.46 | -11.82 | -2.73 | -4.73 | -3.82 | -6.73 | 2020 |
| -0.19 | 18.09 | -1.59 | -0.98 | -4.41 | -1.66 | 2021 |
| -2.92 | 19.79 | -1.02 | 0.09 | -5.28 | -1.16 | JUL. |
| -1.48 | 24.31 | -0.90 | -0.36 | -5.56 | -1.06 | AUG. |
| -1.77 | 23.59 | -0.62 | 0.47 | -4.26 | -0.64 | SEP. |
| 6.09 | 30.69 | 3.03 | 1.89 | -2.12 | 1.17 | OCT. |
| 9.29 | 25.76 | 2.48 | 2.07 | -1.96 | 1.91 | NOV. |
| 8.08 | 22.21 | 2.30 | 1.66 | -0.23 | 3.64 | DEC. |
| | | | | | | 2022 |
| 4.20 | 15.56 | 2.22 | 1.17 | 0.28 | 4.35 | JAN. |
| 8.61 | 11.90 | 3.44 | 2.53 | 1.67 | 6.22 | FEB. |
| 9.20 | 12.23 | 5.23 | 4.52 | 4.01 | 8.87 | MAR. |
| 10.85 | 10.22 | 9.67 | 6.22 | 8.57 | 7.37 | r APR. |
| 13.09 | 15.81 | 12.38 | 8.67 | 11.10 | 9.22 | r MAY |
| 14.61 | 14.87 | 10.98 | 12.21 | 12.36 | 8.01 | r JUN. |
| 16.20 | 14.64 | 10.69 | 10.91 | 13.00 | 7.65 | JUL. |

Footnote:①Weight is based on 2019.

Note:1.All data are subject to revision 3 months after original publication due to late reports or corrections by respondents.

2.Definition scope of the basic group into section and chapter is correspondent with Harmonized System(HS). Nevertheless, their names are simplified generally.

3.Some price indices of the sections and chapters with few or specific firms in the basic group are not disseminated, but are included when computing indices.

# 表 4-3 出口物價基本分類指數─新台幣計價（續２）

指數基期：民國105年=100

| 類別 | 玻璃及玻璃器 Glass & Glassware | 基本金屬及其製品 Base Metals & Articles of Base Metal | 鋼鐵 Iron & Steel | 鋼鐵製品 Articles of Iron or Steel | 銅及其製品 Copper & Articles Thereof | 鋁及其製品 Aluminium & Articles Thereof |
|---|---|---|---|---|---|---|
| 項數 | 6 | 48 | 13 | 9 | 8 | 4 |
| 權數(千分比)① | 6.98 | 85.89 | 27.30 | 24.45 | 13.56 | 4.86 |
| 定基指數 | | | | | | |
| 民國102年 | 102.28 | 110.40 | 123.20 | 105.43 | 116.34 | 100.74 |
| 民國103年 | 99.99 | 112.08 | 125.07 | 108.25 | 114.62 | 102.09 |
| 民國104年 | 97.92 | 104.73 | 107.73 | 104.40 | 106.71 | 102.33 |
| 民國105年 | 100.00 | 100.00 | 100.00 | 100.00 | 100.00 | 100.00 |
| 民國106年 | 95.32 | 103.63 | 111.91 | 99.09 | 108.11 | 97.97 |
| 民國107年 | 95.18 | 108.60 | 120.21 | 102.06 | 117.02 | 101.39 |
| 民國108年 | 96.14 | 107.70 | 116.40 | 102.68 | 114.52 | 99.84 |
| 民國109年 | 89.67 | 101.05 | 106.56 | 95.82 | 108.29 | 94.63 |
| 民國110年 | 88.18 | 122.50 | 152.36 | 105.92 | 133.27 | 108.51 |
| 7月 | 88.93 | 125.30 | 156.84 | 107.52 | 138.88 | 109.74 |
| 8月 | 88.86 | 130.14 | 169.60 | 110.89 | 138.79 | 110.69 |
| 9月 | 88.27 | 132.05 | 173.77 | 113.41 | 137.82 | 111.93 |
| 10月 | 88.79 | 134.79 | 176.91 | 115.94 | 140.30 | 119.03 |
| 11月 | 89.48 | 135.21 | 176.25 | 117.98 | 141.12 | 117.17 |
| 12月 | 90.18 | 135.08 | 174.12 | 119.24 | 142.07 | 116.22 |
| 民國111年 | | | | | | |
| 1月 | 91.13 | 133.20 | 168.40 | 117.65 | 142.10 | 118.44 |
| 2月 | 92.08 | 132.91 | 163.84 | 119.42 | 143.05 | 120.89 |
| 3月 | 93.74 | 137.18 | 167.21 | 126.49 | 146.78 | 124.02 |
| 4月 r | 94.67 | 141.15 | 172.42 | 129.35 | 150.87 | 128.34 |
| 5月 r | 95.62 | 143.25 | 176.44 | 130.28 | 153.77 | 128.96 |
| 6月 r | 94.78 | 142.56 | 175.98 | 130.28 | 151.10 | 125.11 |
| 7月 | 95.73 | 140.81 | 171.16 | 131.14 | 148.03 | 124.72 |
| 年增率(%) | | | | | | |
| 民國102年 | -10.55 | -3.77 | -5.46 | -4.55 | -3.73 | -3.09 |
| 民國103年 | -2.24 | 1.52 | 1.52 | 2.67 | -1.48 | 1.34 |
| 民國104年 | -2.07 | -6.56 | -13.86 | -3.56 | -6.90 | 0.24 |
| 民國105年 | 2.12 | -4.52 | -7.18 | -4.21 | -6.29 | -2.28 |
| 民國106年 | -4.68 | 3.63 | 11.91 | -0.91 | 8.11 | -2.03 |
| 民國107年 | -0.15 | 4.80 | 7.42 | 3.00 | 8.24 | 3.49 |
| 民國108年 | 1.01 | -0.83 | -3.17 | 0.61 | -2.14 | -1.53 |
| 民國109年 | -6.73 | -6.17 | -8.45 | -6.68 | -5.44 | -5.22 |
| 民國110年 | -1.66 | 21.23 | 42.98 | 10.54 | 23.07 | 14.67 |
| 7月 | -1.16 | 26.09 | 51.81 | 12.76 | 30.67 | 18.28 |
| 8月 | -1.06 | 30.14 | 62.94 | 17.71 | 27.67 | 16.75 |
| 9月 | -0.64 | 31.52 | 65.91 | 20.98 | 24.93 | 17.86 |
| 10月 | 1.17 | 34.72 | 66.66 | 25.38 | 28.43 | 24.95 |
| 11月 | 1.91 | 33.69 | 62.22 | 26.91 | 27.98 | 21.93 |
| 12月 | 3.64 | 32.99 | 58.74 | 29.05 | 25.97 | 20.02 |
| 民國111年 | | | | | | |
| 1月 | 4.35 | 26.04 | 40.85 | 25.87 | 21.65 | 20.33 |
| 2月 | 6.22 | 22.99 | 30.28 | 27.93 | 18.65 | 21.74 |
| 3月 | 8.87 | 23.55 | 28.59 | 31.90 | 17.01 | 22.39 |
| 4月 r | 7.37 | 24.34 | 29.28 | 32.50 | 16.31 | 21.93 |
| 5月 r | 9.22 | 21.81 | 23.26 | 30.44 | 15.92 | 21.33 |
| 6月 r | 8.01 | 17.36 | 18.15 | 23.10 | 11.86 | 17.21 |
| 7月 | 7.65 | 12.38 | 9.13 | 21.97 | 6.59 | 13.65 |

附註：①以108年結構為權數。

說明：1.由於受查者延誤或更正報價，最近3個月資料均可能修正。

2.基本分類各類、章定義範圍同國際商品統一分類系統(HS)，惟名稱略經精簡。

3.基本分類中，部分類章因考量對廠商或具特定性，爰不單獨公布該類章，惟納編彙計總指數。

# Table 4-3 Export Price Indices by Basic Group－on N.T.D.Basis(Cont. 2)

Indices Base Period：2016=100

| 基本金屬製工具及其零件 Tools & Parts Thereof of Base Metal | 基本金屬雜項製品 Miscellaneous Articles of Base Metal | 機器、電機、電視影像及聲音記錄機等設備 Machinery, Electrical Equipment, TV Image & Sound Recorders, Etc | 鍋爐、機器、機械用具及其零件 Boilers, Machinery, Mechanical Appliances & Parts Thereof | 電機、電視影像、聲音記錄等設備及其零件 Electrical Machiner, TV Image, Sound Recorders & Parts, Etc. | Groups |
|---|---|---|---|---|---|
| 6 | 4 | 86 | 40 | 46 | Item |
| 8.92 | 5.25 | 585.73 | 131.48 | 454.25 | Weight( ‰)① |
| | | FIXED INDEX | | | |
| 91.69 | 95.48 | 102.01 | 102.25 | 101.93 | 2013 |
| 93.71 | 98.74 | 102.41 | 103.68 | 102.04 | 2014 |
| 98.91 | 100.43 | 101.59 | 101.20 | 101.70 | 2015 |
| 100.00 | 100.00 | 100.00 | 100.00 | 100.00 | 2016 |
| 94.82 | 93.96 | 96.13 | 99.56 | 95.11 | 2017 |
| 95.03 | 93.79 | 94.33 | 100.83 | 92.44 | 2018 |
| 96.75 | 96.01 | 92.25 | 96.66 | 90.86 | 2019 |
| 93.53 | 91.24 | 88.90 | 91.77 | 87.90 | 2020 |
| 92.85 | 90.00 | 89.81 | 91.22 | 89.21 | 2021 |
| 93.16 | 90.46 | 91.07 | 92.07 | 90.57 | JUL. |
| 93.26 | 90.89 | 90.77 | 91.57 | 90.33 | AUG. |
| 93.10 | 90.57 | 90.45 | 90.73 | 90.15 | SEP. |
| 93.58 | 91.98 | 91.47 | 91.42 | 91.27 | OCT. |
| 93.22 | 91.89 | 91.80 | 90.93 | 91.81 | NOV. |
| 93.26 | 92.66 | 92.63 | 90.52 | 92.98 | DEC. |
| | | | | | 2022 |
| 93.75 | 93.15 | 93.43 | 90.90 | 93.90 | JAN. |
| 94.31 | 94.62 | 94.75 | 91.64 | 95.37 | FEB. |
| 95.80 | 96.78 | 96.38 | 93.80 | 96.85 | MAR. |
| 99.32 | 99.38 | 98.73 | 95.77 | 99.30 | r APR. |
| 100.28 | 100.83 | 100.03 | 97.27 | 100.54 | r MAY |
| 100.95 | 100.70 | 99.99 | 96.77 | 100.62 | r JUN. |
| 101.29 | 101.61 | 100.11 | 97.25 | 100.64 | JUL. |
| | | ANNUAL CHANGE (%) | | | |
| 1.28 | 2.51 | -1.41 | 1.48 | -2.27 | 2013 |
| 2.20 | 3.41 | 0.39 | 1.40 | 0.11 | 2014 |
| 5.55 | 1.71 | -0.80 | -2.39 | -0.33 | 2015 |
| 1.10 | -0.43 | -1.57 | -1.19 | -1.67 | 2016 |
| -5.18 | -6.04 | -3.87 | -0.44 | -4.89 | 2017 |
| 0.22 | -0.18 | -1.87 | 1.28 | -2.81 | 2018 |
| 1.81 | 2.37 | -2.21 | -4.14 | -1.71 | 2019 |
| -3.33 | -4.97 | -3.63 | -5.06 | -3.26 | 2020 |
| -0.73 | -1.36 | 1.02 | -0.60 | 1.49 | 2021 |
| -0.69 | -0.22 | 2.99 | 0.47 | 3.69 | JUL. |
| -0.84 | 0.14 | 1.71 | 0.37 | 2.13 | AUG. |
| -0.40 | -0.23 | 1.73 | -0.07 | 2.27 | SEP. |
| 1.57 | 2.83 | 4.26 | 1.80 | 4.99 | OCT. |
| 1.40 | 2.97 | 5.42 | 1.01 | 6.68 | NOV. |
| 2.18 | 4.96 | 7.15 | 1.15 | 8.86 | DEC. |
| | | | | | 2022 |
| 1.14 | 5.76 | 7.58 | 0.36 | 9.66 | JAN. |
| 2.11 | 7.40 | 8.88 | 0.97 | 11.15 | FEB. |
| 3.70 | 9.79 | 9.20 | 3.07 | 10.93 | MAR. |
| 6.97 | 11.68 | 10.52 | 3.96 | 12.38 | r APR. |
| 8.65 | 13.46 | 12.53 | 6.11 | 14.35 | r MAY |
| 9.75 | 12.65 | 12.15 | 6.04 | 13.86 | r JUN. |
| 8.73 | 12.33 | 9.93 | 5.63 | 11.12 | JUL. |

Footnote:①Weight is based on 2019.

Note:1.All data are subject to revision 3 months after original publication due to late reports or corrections by respondents.

2.Definition scope of the basic group into section and chapter is correspondent with Harmonized System(HS). Nevertheless, their names are simplified generally.

3.Some price indices of the sections and chapters with few or specific firms in the basic group are not disseminated, but are included when computing indices.

# 表 4-3 出口物價基本分類指數─新台幣計價（續完）

# Table 4-3 Export Price Indices by Basic Group－on N.T.D.Basis(Cont. End)

指數基期：民國105年=100

| 類別 | 運輸工具 Transportation Equipment | 運輸工具 Transportation Equipment | 光學、醫療儀器、計量、樂器及其零件 Optical, Measuring, Medical Instruments, Musical Instruments & Parts Thereof | 光學、檢查、醫療儀器及其零件 Optical, Measuring, Checking, Medical Instruments & Parts Thereof | 雜項製品 Miscellaneous Manufactured Articles | 座燈具、家具及其零件 Seats, Furniture, Lamps & Parts Thereof |
|---|---|---|---|---|---|---|
| 項數 | 8 | 8 | 13 | 12 | 8 | 4 |
| 權數(千分比)① | 31.90 | 31.90 | 49.55 | 48.97 | 16.14 | 6.67 |
| 定基指數 | | | | | | |
| 民國102年 | 94.65 | 94.65 | 99.33 | 99.40 | 91.99 | 93.18 |
| 民國103年 | 95.86 | 95.86 | 100.95 | 101.03 | 93.94 | 95.24 |
| 民國104年 | 98.73 | 98.73 | 104.00 | 104.06 | 98.73 | 99.59 |
| 民國105年 | 100.00 | 100.00 | 100.00 | 100.00 | 100.00 | 100.00 |
| 民國106年 | 95.90 | 95.90 | 95.01 | 95.02 | 95.29 | 95.51 |
| 民國107年 | 95.75 | 95.75 | 92.65 | 92.63 | 95.72 | 96.88 |
| 民國108年 | 96.96 | 96.96 | 89.17 | 89.10 | 98.63 | 100.58 |
| 民國109年 | 93.89 | 93.89 | 83.76 | 83.69 | 94.49 | 96.61 |
| 民國110年 | 91.21 | 91.21 | 83.58 | 83.55 | 92.19 | 95.19 |
| 7月 | 91.73 | 91.73 | 85.94 | 85.96 | 92.20 | 95.86 |
| 8月 | 91.40 | 91.40 | 85.28 | 85.25 | 92.55 | 95.56 |
| 9月 | 90.99 | 90.99 | 83.57 | 83.53 | 92.28 | 95.44 |
| 10月 | 92.02 | 92.02 | 82.93 | 82.88 | 93.50 | 96.76 |
| 11月 | 91.52 | 91.52 | 81.87 | 81.81 | 93.33 | 96.47 |
| 12月 | 91.91 | 91.91 | 82.07 | 82.01 | 93.49 | 96.61 |
| 民國111年 | | | | | | |
| 1月 | 91.83 | 91.83 | 81.12 | 81.00 | 94.13 | 96.88 |
| 2月 | 92.64 | 92.64 | 80.98 | 80.84 | 95.28 | 98.84 |
| 3月 | 93.93 | 93.93 | 82.64 | 82.50 | 97.01 | 100.76 |
| 4月 r | 96.56 | 96.56 | 83.90 | 83.74 | 100.79 | 105.76 |
| 5月 r | 97.71 | 97.71 | 84.27 | 84.11 | 102.13 | 106.75 |
| 6月 r | 97.68 | 97.68 | 83.20 | 83.02 | 102.33 | 106.94 |
| 7月 | 98.09 | 98.09 | 83.54 | 83.35 | 102.87 | 107.17 |
| 年增率 (%) | | | | | | |
| 民國102年 | -0.25 | -0.25 | -1.13 | -1.13 | 0.23 | -1.62 |
| 民國103年 | 1.28 | 1.28 | 1.63 | 1.64 | 2.12 | 2.21 |
| 民國104年 | 2.99 | 2.99 | 3.02 | 3.00 | 5.10 | 4.57 |
| 民國105年 | 1.29 | 1.29 | -3.85 | -3.90 | 1.29 | 0.41 |
| 民國106年 | -4.10 | -4.10 | -4.99 | -4.98 | -4.71 | -4.49 |
| 民國107年 | -0.16 | -0.16 | -2.48 | -2.52 | 0.45 | 1.43 |
| 民國108年 | 1.26 | 1.26 | -3.76 | -3.81 | 3.04 | 3.82 |
| 民國109年 | -3.17 | -3.17 | -6.07 | -6.07 | -4.20 | -3.95 |
| 民國110年 | -2.85 | -2.85 | -0.21 | -0.17 | -2.43 | -1.47 |
| 7月 | -2.07 | -2.07 | 3.05 | 3.16 | -2.51 | -0.79 |
| 8月 | -2.54 | -2.54 | 1.75 | 1.79 | -1.78 | -1.00 |
| 9月 | -2.44 | -2.44 | 0.12 | 0.14 | -1.56 | -0.68 |
| 10月 | 0.03 | 0.03 | 0.34 | 0.35 | 0.95 | 2.10 |
| 11月 | -0.68 | -0.68 | -1.46 | -1.47 | 1.00 | 1.94 |
| 12月 | 0.52 | 0.52 | -0.40 | -0.41 | 2.16 | 3.00 |
| 民國111年 | | | | | | |
| 1月 | 0.49 | 0.49 | -1.34 | -1.44 | 2.92 | 3.13 |
| 2月 | 1.82 | 1.82 | -2.08 | -2.20 | 4.60 | 5.59 |
| 3月 | 3.28 | 3.28 | -0.72 | -0.85 | 5.95 | 7.74 |
| 4月 r | 6.14 | 6.14 | -0.04 | -0.20 | 9.60 | 11.73 |
| 5月 r | 8.39 | 8.39 | -0.28 | -0.47 | 11.47 | 12.20 |
| 6月 r | 7.98 | 7.98 | -1.70 | -1.91 | 12.14 | 12.88 |
| 7月 | 6.93 | 6.93 | -2.79 | -3.04 | 11.57 | 11.80 |

附註：①以108年結構為權數。

說明：1.由於受查者延誤或更正報價，最近3個月資料均可能修正。

2.基本分類各類、章定義範圍同國際商品統一分類系統(HS)，惟名稱略經精簡。

3.基本分類中，部分類章因考量對廠商或具特定性，爰不單獨公布該類章，惟納編彙計總指數。

# 表 4-4 出口物價按用途別分類指數─新台幣計價
# Table 4-4 Export Price Indices by Usage－on N.T.D.Basis

Indices Base Period：2016=100

| 總指數 All Items | 農工原料 Raw Materials | 資本用品 Capital Goods | 消費用品 Consumer Goods | 非耐久消費用品 Nondurable Consumer Goods | 耐久消費用品 Durable Consumer Goods | Groups |
|---|---|---|---|---|---|---|
| 295 | 208 | 42 | 45 | 24 | 21 | Item |
| 1,000.00 | 864.17 | 70.76 | 65.07 | 33.17 | 31.90 | Weight(‰)① |
| FIXED INDEX | | | | | | |
| 107.70 | 110.22 | 98.84 | 98.73 | 90.76 | 100.45 | 2013 |
| 107.81 | 110.28 | 98.79 | 99.39 | 94.56 | 100.43 | 2014 |
| 102.78 | 103.43 | 100.68 | 100.27 | 96.55 | 101.07 | 2015 |
| 100.00 | 100.00 | 100.00 | 100.00 | 100.00 | 100.00 | 2016 |
| 98.54 | 99.48 | 94.46 | 95.96 | 98.05 | 95.51 | 2017 |
| 99.97 | 101.76 | 94.01 | 93.59 | 101.26 | 90.81 | 2018 |
| 97.15 | 98.49 | 95.50 | 91.16 | 99.26 | 88.18 | 2019 |
| 90.15 | 91.12 | 91.78 | 84.63 | 86.54 | 84.32 | 2020 |
| 96.08 | 98.33 | 88.96 | 86.22 | 93.69 | 81.59 | 2021 |
| 97.34 | 99.73 | 88.97 | 87.20 | 95.54 | 81.80 | JUL. |
| 97.42 | 99.86 | 89.04 | 86.70 | 94.42 | 81.86 | AUG. |
| 97.54 | 100.02 | 88.83 | 86.67 | 94.76 | 81.49 | SEP. |
| 99.66 | 102.23 | 89.58 | 89.43 | 99.62 | 82.38 | OCT. |
| 99.77 | 102.41 | 89.29 | 89.06 | 99.05 | 82.17 | NOV. |
| 99.53 | 102.19 | 89.26 | 88.37 | 97.64 | 82.13 | DEC. |
| | | | | | | 2022 |
| 99.98 | 102.58 | 89.59 | 89.72 | 99.79 | 82.78 | JAN. |
| 102.05 | 104.74 | 90.39 | 92.20 | 104.47 | 83.30 | FEB. |
| 105.77 | 108.63 | 92.08 | 96.40 | 111.70 | 84.79 | MAR. |
| 108.74 | 111.80 | 93.86 | 98.37 | 112.58 | 87.85 | r APR. |
| 110.48 | 113.48 | 94.96 | 101.77 | 118.57 | 88.93 | r MAY |
| 111.08 | 114.03 | 95.10 | 103.37 | 121.85 | 89.01 | r JUN. |
| 109.72 | 112.66 | 95.70 | 100.03 | 114.13 | 89.63 | JUL. |
| ANNUAL CHANGE (%) | | | | | | |
| -2.06 | -1.77 | -1.76 | -4.12 | -14.64 | -1.99 | 2013 |
| 0.10 | 0.05 | -0.05 | 0.67 | 4.19 | -0.02 | 2014 |
| -4.67 | -6.21 | 1.91 | 0.89 | 2.10 | 0.64 | 2015 |
| -2.70 | -3.32 | -0.68 | -0.27 | 3.57 | -1.06 | 2016 |
| -1.46 | -0.52 | -5.54 | -4.04 | -1.95 | -4.49 | 2017 |
| 1.45 | 2.29 | -0.48 | -2.47 | 3.27 | -4.92 | 2018 |
| -2.82 | -3.21 | 1.58 | -2.60 | -1.98 | -2.90 | 2019 |
| -7.21 | -7.48 | -3.90 | -7.16 | -12.81 | -4.38 | 2020 |
| 6.58 | 7.91 | -3.07 | 1.88 | 8.26 | -3.24 | 2021 |
| 9.13 | 10.77 | -2.95 | 3.80 | 10.44 | -1.95 | JUL. |
| 8.53 | 10.10 | -2.92 | 3.01 | 8.77 | -2.00 | AUG. |
| 8.87 | 10.32 | -2.68 | 3.92 | 11.19 | -1.95 | SEP. |
| 12.34 | 13.75 | -0.70 | 8.95 | 18.91 | 0.66 | OCT. |
| 12.15 | 13.51 | -0.87 | 8.76 | 18.44 | 0.65 | NOV. |
| 11.47 | 12.71 | -0.06 | 7.76 | 14.31 | 1.36 | DEC. |
| | | | | | | 2022 |
| 10.48 | 11.48 | 0.47 | 8.10 | 14.25 | 1.97 | JAN. |
| 11.49 | 12.36 | 1.69 | 10.47 | 17.99 | 2.86 | FEB. |
| 12.63 | 13.27 | 3.59 | 13.59 | 22.60 | 4.22 | MAR. |
| 14.31 | 14.88 | 5.61 | 15.72 | 23.63 | 7.57 | r APR. |
| 16.20 | 16.64 | 7.37 | 19.49 | 28.88 | 9.64 | r MAY |
| 16.27 | 16.60 | 7.79 | 20.67 | 30.75 | 9.93 | r JUN. |
| 12.72 | 12.97 | 7.56 | 14.71 | 19.46 | 9.57 | JUL. |

Footnote:①Weight is based on 2019.

Note:All data are subject to revision 3 months after original publication due to late reports or corrections by respondents.

# 表4-5 出口物價指數銜接表
## (未經季節調整)

指數基期：民國105年=100　　總指數

| 月 MONTH / 年 YEAR | 年指數 YEARLY INDEX | 1月 JAN. | 2月 FEB. | 3月 MAR. | 4月 APR. | 5月 MAY | 6月 JUNE |
|---|---|---|---|---|---|---|---|
| | | 新 | 台 | 幣 | 計 | 價 | |
| 民國 80年 | 110.06 | 111.44 | 111.44 | 111.65 | 112.10 | 112.03 | 111.69 |
| 民國 81年 | 104.14 | 104.24 | 103.03 | 104.71 | 104.25 | 103.57 | 102.62 |
| 民國 82年 | 109.54 | 105.98 | 107.85 | 108.31 | 108.48 | 108.02 | 109.50 |
| 民國 83年 | 110.16 | 109.40 | 108.05 | 107.80 | 108.52 | 110.06 | 111.78 |
| 民國 84年 | 117.75 | 114.38 | 115.26 | 115.22 | 113.63 | 114.71 | 115.52 |
| 民國 85年 | 119.72 | 121.65 | 121.79 | 120.98 | 118.13 | 118.86 | 120.47 |
| 民國 86年 | 122.17 | 118.30 | 118.75 | 118.20 | 118.10 | 118.51 | 119.21 |
| 民國 87年 | 128.98 | 139.07 | 133.97 | 130.65 | 131.19 | 130.43 | 132.01 |
| 民國 88年 | 117.98 | 118.96 | 119.21 | 120.06 | 118.76 | 117.76 | 117.25 |
| 民國 89年 | 116.95 | 114.75 | 114.66 | 115.26 | 114.85 | 115.82 | 116.47 |
| 民國 90年 | 117.32 | 118.86 | 116.19 | 116.46 | 116.68 | 115.96 | 118.80 |
| 民國 91年 | 115.57 | 115.63 | 115.96 | 116.85 | 116.68 | 115.24 | 114.16 |
| 民國 92年 | 113.84 | 114.41 | 115.73 | 116.56 | 115.41 | 114.51 | 113.90 |
| 民國 93年 | 115.68 | 112.95 | 112.64 | 113.63 | 113.83 | 115.25 | 115.33 |
| 民國 94年 | 112.83 | 112.96 | 112.16 | 111.63 | 112.03 | 110.32 | 110.33 |
| 民國 95年 | 115.65 | 110.98 | 111.77 | 112.54 | 113.09 | 113.44 | 116.19 |
| 民國 96年 | 119.76 | 116.76 | 117.23 | 118.01 | 119.71 | 121.22 | 120.39 |
| 民國 97年 | 117.20 | 119.77 | 117.48 | 115.10 | 115.96 | 118.65 | 119.30 |
| 民國 98年 | 109.47 | 108.53 | 110.62 | 109.73 | 108.80 | 106.63 | 107.50 |
| 民國 99年 | 111.68 | 111.00 | 111.83 | 112.26 | 112.05 | 113.23 | 113.19 |
| 民國 100年 | 111.78 | 107.79 | 110.31 | 112.90 | 112.18 | 111.21 | 110.87 |
| 民國 101年 | 109.97 | 112.69 | 111.69 | 112.01 | 111.86 | 110.54 | 109.88 |
| 民國 102年 | 107.70 | 106.91 | 108.75 | 108.93 | 108.70 | 107.60 | 108.18 |
| 民國 103年 | 107.81 | 108.52 | 109.25 | 109.09 | 108.26 | 108.24 | 107.95 |
| 民國 104年 | 102.78 | 105.32 | 104.10 | 104.01 | 102.82 | 101.72 | 102.03 |
| 民國 105年 | 100.00 | 102.27 | 101.57 | 100.35 | 99.48 | 100.29 | 100.33 |
| 民國 106年 | 98.54 | 101.56 | 100.21 | 99.26 | 97.87 | 96.67 | 96.74 |
| 民國 107年 | 99.97 | 98.08 | 97.79 | 97.63 | 98.22 | 100.00 | 100.62 |
| 民國 108年 | 97.15 | 98.04 | 98.06 | 98.33 | 98.15 | 98.70 | 98.01 |
| 民國 109年 | 90.15 | 93.56 | 93.41 | 91.95 | 89.52 | 88.77 | 89.13 |
| 民國 110年 | 96.08 | 90.50 | 91.53 | 93.91 | 95.13 | 95.08 | 95.54 |
| 民國 111年 | 106.83 | 99.98 | 102.05 | 105.77 | r 108.74 | r 110.48 | r 111.08 |
| | | 美 | 元 | 計 | 價 | | |
| 民國 80年 | 132.38 | 132.28 | 132.61 | 132.20 | 132.25 | 132.32 | 132.58 |
| 民國 81年 | 133.53 | 133.30 | 132.86 | 133.17 | 132.91 | 133.46 | 133.61 |
| 民國 82年 | 134.00 | 134.46 | 134.62 | 134.30 | 134.49 | 134.28 | 134.69 |
| 民國 83年 | 134.37 | 133.25 | 131.89 | 131.89 | 132.66 | 132.98 | 133.30 |
| 民國 84年 | 143.49 | 140.31 | 141.24 | 142.45 | 144.15 | 144.96 | 144.69 |
| 民國 85年 | 140.69 | 143.28 | 143.01 | 142.24 | 140.29 | 140.76 | 140.36 |
| 民國 86年 | 137.40 | 139.06 | 139.11 | 138.56 | 138.11 | 137.86 | 137.88 |
| 民國 87年 | 124.33 | 132.73 | 131.56 | 129.80 | 128.28 | 125.70 | 123.46 |
| 民國 88年 | 117.91 | 118.97 | 118.14 | 116.86 | 116.43 | 115.95 | 116.40 |
| 民國 89年 | 120.78 | 120.12 | 120.39 | 121.07 | 121.48 | 121.47 | 121.92 |
| 民國 90年 | 111.99 | 117.19 | 115.94 | 115.26 | 114.30 | 112.66 | 111.75 |
| 民國 91年 | 107.83 | 106.48 | 106.66 | 107.64 | 107.80 | 107.91 | 108.41 |
| 民國 92年 | 106.69 | 106.67 | 107.32 | 108.30 | 106.86 | 106.40 | 106.10 |
| 民國 93年 | 111.64 | 108.19 | 109.34 | 110.01 | 111.25 | 110.92 | 110.56 |
| 民國 94年 | 113.15 | 114.11 | 114.89 | 115.54 | 114.60 | 113.66 | 113.44 |
| 民國 95年 | 114.63 | 111.43 | 111.36 | 111.73 | 112.89 | 115.20 | 115.37 |
| 民國 96年 | 117.60 | 114.90 | 114.67 | 115.31 | 116.45 | 117.52 | 117.85 |
| 民國 97年 | 120.09 | 119.35 | 119.92 | 121.38 | 123.30 | 125.10 | 126.76 |
| 民國 98年 | 106.94 | 105.26 | 104.14 | 103.10 | 104.13 | 104.58 | 105.80 |
| 民國 99年 | 114.32 | 112.31 | 112.49 | 113.65 | 114.74 | 114.61 | 113.32 |
| 民國 100年 | 122.73 | 119.47 | 121.37 | 123.43 | 124.98 | 124.91 | 124.11 |
| 民國 101年 | 119.97 | 121.02 | 121.97 | 122.40 | 122.46 | 121.02 | 118.49 |
| 民國 102年 | 117.05 | 118.59 | 118.55 | 118.18 | 117.57 | 116.62 | 116.54 |
| 民國 103年 | 114.81 | 116.35 | 116.28 | 115.81 | 115.67 | 115.90 | 116.13 |
| 民國 104年 | 104.52 | 107.42 | 106.66 | 106.69 | 106.86 | 107.28 | 106.52 |
| 民國 105年 | 100.00 | 98.59 | 98.45 | 98.94 | 99.26 | 99.37 | 99.93 |
| 民國 106年 | 104.47 | 103.26 | 104.67 | 104.35 | 103.93 | 103.48 | 103.21 |
| 民國 107年 | 107.00 | 107.53 | 107.75 | 107.87 | 107.82 | 108.05 | 107.96 |
| 民國 108年 | 101.40 | 102.59 | 102.69 | 102.83 | 102.64 | 102.00 | 100.96 |
| 民國 109年 | 98.45 | 100.58 | 99.95 | 98.36 | 96.12 | 95.69 | 96.79 |
| 民國 110年 | 110.70 | 102.76 | 104.27 | 106.79 | 108.64 | 109.95 | 110.95 |
| 民國 111年 | 119.27 | 116.57 | 118.09 | 119.99 | r 120.35 | r 120.46 | r 120.94 |

說明：由於受查者延誤或更正報價，最近3個月資料均可能修正。

# Table4-5 Time Series of Export Price Indices
## (Not Seasonally Adjusted)

All Items Index

Indices Base Period：2016=100

| 7月 JULY | 8月 AUG. | 9月 SEPT. | 10月 OCT. | 11月 NOV. | 12月 DEC. | 月 MONTH / 年 YEAR |
|---|---|---|---|---|---|---|
| | | | On N.T.D. Basis | | | |
| 110.72 | 109.54 | 108.79 | 108.23 | 107.07 | 105.97 | 1991 |
| 102.41 | 103.86 | 104.99 | 105.05 | 105.58 | 105.31 | 1992 |
| 110.57 | 111.94 | 111.58 | 111.03 | 110.93 | 110.27 | 1993 |
| 111.27 | 110.53 | 110.11 | 109.87 | 111.24 | 113.25 | 1994 |
| 116.81 | 121.86 | 122.57 | 120.20 | 121.36 | 121.45 | 1995 |
| 119.27 | 118.87 | 119.52 | 119.27 | 118.98 | 118.84 | 1996 |
| 119.06 | 122.14 | 121.25 | 124.10 | 133.22 | 135.22 | 1997 |
| 130.18 | 129.14 | 128.50 | 122.85 | 120.44 | 119.35 | 1998 |
| 116.72 | 116.85 | 116.86 | 117.92 | 117.93 | 117.44 | 1999 |
| 116.96 | 117.26 | 117.75 | 118.73 | 119.99 | 120.85 | 2000 |
| 119.53 | 118.54 | 118.35 | 117.36 | 115.73 | 115.37 | 2001 |
| 112.83 | 114.04 | 115.84 | 117.10 | 116.07 | 116.45 | 2002 |
| 113.40 | 113.23 | 112.42 | 111.39 | 112.37 | 112.78 | 2003 |
| 117.04 | 118.64 | 118.66 | 119.16 | 116.74 | 114.34 | 2004 |
| 111.78 | 112.26 | 115.03 | 116.09 | 115.38 | 114.04 | 2005 |
| 117.12 | 118.75 | 119.58 | 119.55 | 118.04 | 116.72 | 2006 |
| 119.54 | 120.92 | 121.73 | 120.73 | 120.54 | 120.39 | 2007 |
| 119.88 | 119.72 | 120.13 | 118.09 | 112.80 | 109.47 | 2008 |
| 108.68 | 110.48 | 110.89 | 109.84 | 110.79 | 111.09 | 2009 |
| 112.48 | 112.35 | 112.23 | 110.50 | 109.83 | 109.18 | 2010 |
| 110.86 | 111.50 | 113.64 | 114.43 | 113.28 | 112.42 | 2011 |
| 109.50 | 110.10 | 109.46 | 108.17 | 106.99 | 106.75 | 2012 |
| 107.93 | 107.86 | 107.42 | 106.52 | 106.51 | 107.09 | 2013 |
| 107.92 | 107.64 | 107.27 | 106.79 | 106.45 | 106.37 | 2014 |
| 101.47 | 103.06 | 103.41 | 102.25 | 101.71 | 101.48 | 2015 |
| 99.58 | 98.21 | 98.37 | 98.86 | 99.49 | 101.21 | 2016 |
| 97.50 | 97.65 | 98.25 | 98.92 | 98.79 | 99.02 | 2017 |
| 101.46 | 101.89 | 101.98 | 102.06 | 100.56 | 99.36 | 2018 |
| 97.38 | 97.99 | 97.07 | 95.50 | 94.40 | 94.13 | 2019 |
| 89.20 | 89.76 | 89.59 | 88.71 | 88.96 | 89.29 | 2020 |
| 97.34 | 97.42 | 97.54 | 99.66 | 99.77 | 99.53 | 2021 |
| 109.72 | | | | | | 2022 |
| | | | On U.S.D. Basis | | | |
| 132.30 | 132.17 | 132.09 | 132.23 | 132.70 | 132.77 | 1991 |
| 133.67 | 133.51 | 134.31 | 134.20 | 133.95 | 133.45 | 1992 |
| 134.32 | 133.98 | 133.68 | 133.36 | 133.13 | 132.69 | 1993 |
| 134.70 | 134.79 | 135.52 | 135.67 | 137.19 | 138.63 | 1994 |
| 144.07 | 144.80 | 143.89 | 144.13 | 143.72 | 143.49 | 1995 |
| 139.65 | 139.44 | 140.27 | 139.98 | 139.59 | 139.45 | 1996 |
| 137.63 | 137.23 | 136.76 | 136.33 | 135.71 | 134.55 | 1997 |
| 122.11 | 120.07 | 119.80 | 119.89 | 119.40 | 119.21 | 1998 |
| 116.60 | 117.74 | 118.51 | 119.72 | 119.85 | 119.78 | 1999 |
| 121.92 | 121.69 | 121.72 | 120.45 | 119.37 | 117.75 | 2000 |
| 110.87 | 110.51 | 110.38 | 109.58 | 108.24 | 107.22 | 2001 |
| 108.98 | 108.29 | 108.09 | 108.04 | 107.87 | 107.75 | 2002 |
| 106.30 | 106.36 | 106.69 | 106.08 | 106.42 | 106.82 | 2003 |
| 111.37 | 112.17 | 112.79 | 113.69 | 114.89 | 114.50 | 2004 |
| 112.98 | 112.82 | 112.68 | 111.76 | 110.80 | 110.46 | 2005 |
| 115.75 | 116.79 | 117.19 | 116.11 | 116.00 | 115.76 | 2006 |
| 117.56 | 118.32 | 118.97 | 119.62 | 120.26 | 119.79 | 2007 |
| 127.25 | 123.78 | 121.21 | 116.60 | 109.92 | 106.50 | 2008 |
| 106.52 | 108.78 | 109.72 | 109.66 | 110.58 | 111.01 | 2009 |
| 112.93 | 113.58 | 114.03 | 115.58 | 116.82 | 117.73 | 2010 |
| 124.10 | 124.22 | 123.43 | 122.00 | 120.93 | 119.86 | 2011 |
| 117.84 | 118.56 | 119.59 | 119.27 | 118.50 | 118.52 | 2012 |
| 116.18 | 116.14 | 116.77 | 116.86 | 116.41 | 116.22 | 2013 |
| 116.29 | 115.84 | 114.94 | 113.33 | 111.82 | 109.36 | 2014 |
| 105.16 | 103.38 | 102.30 | 101.51 | 100.65 | 99.83 | 2015 |
| 100.04 | 100.38 | 100.81 | 101.06 | 101.08 | 102.09 | 2016 |
| 103.40 | 104.15 | 105.20 | 105.49 | 105.86 | 106.59 | 2017 |
| 107.15 | 107.01 | 107.04 | 106.60 | 105.16 | 104.01 | 2018 |
| 101.09 | 100.68 | 100.64 | 100.33 | 99.96 | 100.33 | 2019 |
| 97.45 | 98.20 | 98.58 | 99.04 | 99.59 | 101.04 | 2020 |
| 112.19 | 112.77 | 113.52 | 115.12 | 115.75 | 115.67 | 2021 |
| 118.50 | | | | | | 2022 |

Note: All data are subject to revision 3 months after original publication due to late reports or corrections by respondents.

# 表4-6 出口物價指數銜接表
## (經季節調整)

指數基期：民國105年=100　　總指數

| 月 MONTH / 年 YEAR | 1月 JAN. | 2月 FEB. | 3月 MAR. | 4月 APR. | 5月 MAY | 6月 JUNE |
|---|---|---|---|---|---|---|
| 新台幣計價 | | | | | | |
| 民國 80年 | 111.78 | 111.72 | 111.70 | 112.62 | 112.33 | 111.65 |
| 民國 81年 | 104.48 | 103.18 | 104.76 | 104.83 | 103.92 | 102.60 |
| 民國 82年 | 106.15 | 107.94 | 108.41 | 109.17 | 108.46 | 109.45 |
| 民國 83年 | 109.51 | 108.06 | 107.89 | 109.23 | 110.59 | 111.75 |
| 民國 84年 | 114.48 | 115.24 | 115.29 | 114.41 | 115.36 | 115.53 |
| 民國 85年 | 121.71 | 121.79 | 121.04 | 118.95 | 119.65 | 120.46 |
| 民國 86年 | 118.31 | 118.85 | 118.31 | 118.96 | 119.37 | 119.20 |
| 民國 87年 | 139.05 | 134.14 | 130.76 | 132.11 | 131.43 | 131.99 |
| 民國 88年 | 119.01 | 119.47 | 120.17 | 119.55 | 118.66 | 117.34 |
| 民國 89年 | 114.95 | 115.05 | 115.41 | 115.55 | 116.72 | 116.70 |
| 民國 90年 | 119.17 | 116.77 | 116.68 | 117.31 | 116.85 | 119.07 |
| 民國 91年 | 116.07 | 116.70 | 117.14 | 117.20 | 116.10 | 114.47 |
| 民國 92年 | 114.93 | 116.61 | 116.92 | 115.90 | 115.33 | 114.16 |
| 民國 93年 | 113.55 | 113.57 | 114.05 | 114.29 | 116.07 | 115.64 |
| 民國 94年 | 113.63 | 113.07 | 112.04 | 112.50 | 111.03 | 110.63 |
| 民國 95年 | 111.71 | 112.63 | 112.92 | 113.55 | 114.09 | 116.54 |
| 民國 96年 | 117.54 | 118.07 | 118.38 | 120.13 | 121.77 | 120.72 |
| 民國 97年 | 120.54 | 118.23 | 115.39 | 116.26 | 119.15 | 119.56 |
| 民國 98年 | 109.15 | 111.18 | 109.91 | 109.02 | 107.06 | 107.68 |
| 民國 99年 | 111.56 | 112.22 | 112.29 | 112.22 | 113.65 | 113.35 |
| 民國 100年 | 108.18 | 110.51 | 112.82 | 112.39 | 111.59 | 111.05 |
| 民國 101年 | 112.96 | 111.70 | 111.82 | 112.05 | 110.91 | 110.14 |
| 民國 102年 | 106.38 | 108.46 | 108.91 | 109.28 | 108.33 | 108.50 |
| 民國 103年 | 108.02 | 109.00 | 109.10 | 108.85 | 108.93 | 108.29 |
| 民國 104年 | 104.91 | 103.93 | 104.05 | 103.41 | 102.29 | 102.35 |
| 民國 105年 | 101.93 | 101.47 | 100.37 | 100.07 | 100.80 | 100.65 |
| 民國 106年 | 101.29 | 100.20 | 99.28 | 98.48 | 97.12 | 97.06 |
| 民國 107年 | 97.90 | 97.88 | 97.66 | 98.84 | 100.40 | 100.94 |
| 民國 108年 | 97.93 | 98.21 | 98.39 | 98.77 | 99.03 | 98.30 |
| 民國 109年 | 93.52 | 93.61 | 92.01 | 90.07 | 89.04 | 89.39 |
| 民國 110年 | 90.55 | 91.79 | 93.96 | 95.70 | 95.34 | 95.83 |
| 民國 111年 | 100.09 | 102.37 | 105.78 | r 109.31 | r 110.73 | r 111.37 |
| 美元計價 | | | | | | |
| 民國 80年 | 132.33 | 132.81 | 132.39 | 132.31 | 132.20 | 132.43 |
| 民國 81年 | 133.30 | 132.99 | 133.34 | 132.95 | 133.37 | 133.51 |
| 民國 82年 | 134.43 | 134.68 | 134.44 | 134.51 | 134.24 | 134.64 |
| 民國 83年 | 133.22 | 131.89 | 132.01 | 132.66 | 133.00 | 133.29 |
| 民國 84年 | 140.27 | 141.20 | 142.55 | 144.11 | 145.04 | 144.74 |
| 民國 85年 | 143.24 | 142.93 | 142.31 | 140.22 | 140.91 | 140.47 |
| 民國 86年 | 139.04 | 139.04 | 138.59 | 138.01 | 138.06 | 138.05 |
| 民國 87年 | 132.77 | 131.51 | 129.80 | 128.18 | 125.92 | 123.65 |
| 民國 88年 | 119.08 | 118.13 | 116.86 | 116.34 | 116.16 | 116.58 |
| 民國 89年 | 120.32 | 120.44 | 121.07 | 121.38 | 121.69 | 122.08 |
| 民國 90年 | 117.45 | 116.07 | 115.28 | 114.18 | 112.84 | 111.85 |
| 民國 91年 | 106.77 | 106.88 | 107.68 | 107.69 | 108.02 | 108.43 |
| 民國 92年 | 107.01 | 107.63 | 108.36 | 106.73 | 106.43 | 106.03 |
| 民國 93年 | 108.60 | 109.73 | 110.10 | 111.09 | 110.86 | 110.39 |
| 民國 94年 | 114.60 | 115.39 | 115.66 | 114.39 | 113.50 | 113.20 |
| 民國 95年 | 111.95 | 111.91 | 111.89 | 112.64 | 114.95 | 115.09 |
| 民國 96年 | 115.48 | 115.28 | 115.49 | 116.11 | 117.15 | 117.52 |
| 民國 97年 | 119.99 | 120.58 | 121.56 | 122.90 | 124.66 | 126.38 |
| 民國 98年 | 105.82 | 104.67 | 103.21 | 103.74 | 104.16 | 105.45 |
| 民國 99年 | 112.91 | 113.00 | 113.70 | 114.28 | 114.12 | 112.93 |
| 民國 100年 | 120.12 | 121.86 | 123.44 | 124.45 | 124.39 | 123.72 |
| 民國 101年 | 121.66 | 122.40 | 122.33 | 121.92 | 120.54 | 118.16 |
| 民國 102年 | 119.04 | 118.90 | 118.28 | 117.48 | 116.51 | 116.12 |
| 民國 103年 | 116.74 | 116.61 | 115.88 | 115.59 | 115.79 | 115.75 |
| 民國 104年 | 107.73 | 106.94 | 106.73 | 106.78 | 107.18 | 106.21 |
| 民國 105年 | 98.82 | 98.69 | 98.93 | 99.18 | 99.30 | 99.69 |
| 民國 106年 | 103.43 | 104.89 | 104.31 | 103.84 | 103.42 | 103.03 |
| 民國 107年 | 107.64 | 107.95 | 107.79 | 107.72 | 108.00 | 107.84 |
| 民國 108年 | 102.64 | 102.85 | 102.71 | 102.54 | 101.97 | 100.90 |
| 民國 109年 | 100.57 | 100.07 | 98.21 | 96.02 | 95.68 | 96.79 |
| 民國 110年 | 102.71 | 104.35 | 106.60 | 108.54 | 109.96 | 111.01 |
| 民國 111年 | 116.51 | 118.16 | 119.81 | r 120.25 | r 120.48 | r 121.03 |

說明：由於受查者延誤或更正報價，最近3個月資料均可能修正。

# Table4-6 Time Series of Export Price Indices
## (Seasonally Adjusted)

All Items Index

Indices Base Period：2016=100

| 7月 JULY | 8月 AUG. | 9月 SEPT. | 10月 OCT. | 11月 NOV. | 12月 DEC. | 月 MONTH / 年 YEAR |
|---|---|---|---|---|---|---|
| | | | On N.T.D. Basis | | | |
| 110.56 | 109.34 | 108.37 | 107.91 | 106.73 | 105.96 | 1991 |
| 102.37 | 103.62 | 104.60 | 104.78 | 105.27 | 105.21 | 1992 |
| 110.61 | 111.64 | 111.17 | 110.73 | 110.64 | 110.10 | 1993 |
| 111.42 | 110.23 | 109.76 | 109.53 | 110.93 | 112.99 | 1994 |
| 117.05 | 121.57 | 122.19 | 119.79 | 120.95 | 121.11 | 1995 |
| 119.50 | 118.59 | 119.18 | 118.84 | 118.52 | 118.41 | 1996 |
| 119.28 | 121.91 | 120.89 | 123.59 | 132.69 | 134.70 | 1997 |
| 130.37 | 128.87 | 128.01 | 122.23 | 119.93 | 118.88 | 1998 |
| 116.93 | 116.62 | 116.33 | 117.22 | 117.39 | 117.03 | 1999 |
| 117.16 | 116.96 | 117.09 | 117.96 | 119.35 | 120.46 | 2000 |
| 119.63 | 118.16 | 117.51 | 116.50 | 115.06 | 115.11 | 2001 |
| 112.88 | 113.63 | 114.87 | 116.20 | 115.34 | 116.23 | 2002 |
| 113.34 | 112.72 | 111.30 | 110.53 | 111.70 | 112.68 | 2003 |
| 116.95 | 117.99 | 117.34 | 118.33 | 116.14 | 114.30 | 2004 |
| 111.64 | 111.51 | 113.60 | 115.35 | 114.89 | 114.11 | 2005 |
| 117.00 | 117.89 | 118.04 | 118.92 | 117.61 | 116.88 | 2006 |
| 119.45 | 120.02 | 120.13 | 120.16 | 120.15 | 120.65 | 2007 |
| 119.81 | 118.85 | 118.59 | 117.64 | 112.55 | 109.78 | 2008 |
| 108.65 | 109.72 | 109.59 | 109.50 | 110.70 | 111.44 | 2009 |
| 112.51 | 111.64 | 111.06 | 110.31 | 109.86 | 109.48 | 2010 |
| 110.94 | 110.85 | 112.61 | 114.37 | 113.40 | 112.69 | 2011 |
| 109.66 | 109.56 | 108.60 | 108.20 | 107.12 | 106.93 | 2012 |
| 108.01 | 107.60 | 107.12 | 106.45 | 106.55 | 106.80 | 2013 |
| 107.99 | 107.37 | 106.96 | 106.67 | 106.49 | 106.09 | 2014 |
| 101.54 | 102.75 | 103.06 | 102.10 | 101.74 | 101.24 | 2015 |
| 99.63 | 97.87 | 97.99 | 98.69 | 99.50 | 101.02 | 2016 |
| 97.52 | 97.29 | 97.84 | 98.71 | 98.78 | 98.88 | 2017 |
| 101.43 | 101.49 | 101.52 | 101.77 | 100.53 | 99.28 | 2018 |
| 97.31 | 97.58 | 96.62 | 95.19 | 94.35 | 94.08 | 2019 |
| 89.10 | 89.37 | 89.15 | 88.38 | 88.90 | 89.29 | 2020 |
| 97.23 | 96.98 | 97.03 | 99.27 | 99.68 | 99.58 | 2021 |
| 109.60 | | | | | | 2022 |
| | | | On U.S.D. Basis | | | |
| 132.14 | 132.18 | 131.98 | 132.11 | 132.73 | 132.89 | 1991 |
| 133.56 | 133.56 | 134.23 | 134.08 | 133.97 | 133.53 | 1992 |
| 134.26 | 134.08 | 133.62 | 133.24 | 133.12 | 132.73 | 1993 |
| 134.69 | 134.91 | 135.49 | 135.53 | 137.16 | 138.63 | 1994 |
| 144.10 | 144.96 | 143.86 | 143.95 | 143.66 | 143.47 | 1995 |
| 139.74 | 139.60 | 140.22 | 139.76 | 139.50 | 139.42 | 1996 |
| 137.73 | 137.39 | 136.67 | 136.08 | 135.60 | 134.53 | 1997 |
| 122.20 | 120.17 | 119.67 | 119.64 | 119.29 | 119.23 | 1998 |
| 116.65 | 117.78 | 118.31 | 119.45 | 119.75 | 119.87 | 1999 |
| 121.91 | 121.64 | 121.43 | 120.17 | 119.29 | 117.93 | 2000 |
| 110.80 | 110.38 | 110.04 | 109.33 | 108.21 | 107.47 | 2001 |
| 108.88 | 108.09 | 107.71 | 107.83 | 107.89 | 108.08 | 2002 |
| 106.17 | 106.09 | 106.26 | 105.94 | 106.48 | 107.19 | 2003 |
| 111.22 | 111.80 | 112.31 | 113.61 | 115.00 | 114.95 | 2004 |
| 112.80 | 112.36 | 112.19 | 111.74 | 110.96 | 110.95 | 2005 |
| 115.56 | 116.23 | 116.67 | 116.13 | 116.22 | 116.35 | 2006 |
| 117.38 | 117.70 | 118.45 | 119.65 | 120.55 | 120.46 | 2007 |
| 127.11 | 123.16 | 120.70 | 116.66 | 110.25 | 107.12 | 2008 |
| 106.42 | 108.26 | 109.28 | 109.72 | 110.92 | 111.63 | 2009 |
| 112.85 | 113.12 | 113.64 | 115.67 | 117.18 | 118.39 | 2010 |
| 124.04 | 123.78 | 123.07 | 122.11 | 121.31 | 120.53 | 2011 |
| 117.79 | 118.19 | 119.25 | 119.34 | 118.88 | 119.19 | 2012 |
| 115.90 | 115.99 | 116.41 | 116.66 | 116.69 | 116.65 | 2013 |
| 116.06 | 115.71 | 114.60 | 113.14 | 112.10 | 109.75 | 2014 |
| 104.99 | 103.28 | 102.01 | 101.36 | 100.91 | 100.14 | 2015 |
| 99.91 | 100.30 | 100.56 | 100.92 | 101.35 | 102.36 | 2016 |
| 103.30 | 104.09 | 104.98 | 105.35 | 106.13 | 106.82 | 2017 |
| 107.09 | 106.99 | 106.87 | 106.47 | 105.42 | 104.18 | 2018 |
| 101.08 | 100.68 | 100.50 | 100.22 | 100.20 | 100.45 | 2019 |
| 97.49 | 98.22 | 98.46 | 98.93 | 99.82 | 101.13 | 2020 |
| 112.26 | 112.81 | 113.41 | 114.99 | 116.00 | 115.74 | 2021 |
| 118.56 | | | | | | 2022 |

Note: All data are subject to revision 3 months after original publication due to late reports or corrections by respondents.

# 表 5-1 生產者物價指數變動分析表

指數基期：民國105年=100

| 類別 Groups | | 行業碼 Industry Code | 項數 Item | 109年12月相對重要性 Relative Importance, December 2020 (‰) | 本年7月份指數 This Month Index |
|---|---|---|---|---|---|
| 總指數 | All Items | | 748 | 1,000.00 | 117.00 |
| 一.農林漁牧業產品 | Agriculture, Forestry, Fishing and Animal Husbandry Products | - | 201 | 44.77 | 106.70 |
| 1.農產品 | Farm Products | 011 | 156 | 22.84 | 92.80 |
| 2.禽畜產品 | Poultry & Livestock Products | 012 | 6 | 15.11 | 117.17 |
| 3.林產品 | Forest Products | 02 | 1 | 0.01 | 110.79 |
| 4.水產品 | Fishery Products | 03 | 38 | 6.80 | 122.12 |
| 二.土石及礦產品 | Quarrying and Mining Products | - | 4 | 1.71 | 101.74 |
| 1.石油及天然氣 | Crude Petroleum and Natural Gas | 05 | 1 | 0.11 | 85.50 |
| 2.土石採取及其他礦產品 | Quarrying Products & Other Mining Products | 06 | 3 | 1.60 | 106.07 |
| 三.製造業產品 | Manufacturing Products | - | 534 | 895.25 | 117.16 |
| 1.食品及飼品 | Products and Prepared Animal Feeds | 08 | 40 | 36.52 | 117.88 |
| 2.飲料 | Beverages | 09 | 9 | 7.48 | 101.32 |
| 3.菸類 | Tobaccos | 10 | 1 | 6.45 | 138.37 |
| 4.紡織品 | Textile Products | 11 | 24 | 17.77 | 108.41 |
| 5.成衣及服飾品 | Wearing Apparel and Clothing Accessories | 12 | 4 | 1.48 | 101.18 |
| 6.皮革及其製品 | Leather, Fur and Related Products | 13 | 3 | 1.14 | 101.54 |
| 7.木竹製品 | Wood and Bamboo Products | 14 | 4 | 1.41 | 117.85 |
| 8.紙漿、紙、紙製品及印刷品 | Pulp, Paper, Paper Products & Printed Matter | 15; 1601 | 12 | 18.16 | 120.45 |
| 9.石油及煤製品 | Petroleum & Coal Products | 17 | 11 | 50.80 | 179.35 |
| 10.化學材料及其製品與藥品 | Chemical Material, Other Chemical Products and Pharmaceuticals | 18; 19; 20 | 122 | 136.71 | 126.01 |
| 11.橡膠及塑膠製品 | Rubber & Plastic Products | 21; 22 | 25 | 30.41 | 104.60 |
| 12.非金屬礦物製品 | Non-metallic Mineral Products | 23 | 18 | 21.14 | 111.66 |
| 13.基本金屬 | Basic Metals | 24 | 32 | 64.89 | 162.97 |
| 14.金屬製品 | Fabricated Metal Products | 25 | 42 | 58.77 | 137.75 |
| 15.電子零組件 | Electronic Parts and Components | 26 | 34 | 240.66 | 103.06 |
| 16.電腦、電子產品及光學製品 | Computers, Electronic and Optical Products | 27 | 35 | 59.48 | 90.08 |
| 17.電力設備及配備 | Electrical Equipment | 28 | 28 | 27.36 | 118.63 |
| 18.機械設備 | Machinery and Equipment | 29 | 52 | 51.00 | 105.44 |
| 19.運輸工具及零件 | Transport Equipment and Parts | 30; 312~319 | 25 | 47.92 | 100.49 |
| 20.家具及裝設品 | Furniture and Fixtures | 32 | 2 | 3.32 | 109.88 |
| 21.雜項工業製品 | Miscellaneous Products | 331; 332; | 11 | 12.39 | 101.81 |
| 四.水電燃氣 | Water, Electricity & Gas Supply | - | 9 | 58.27 | 121.90 |
| 1.水 | Water Supply | 36 | 1 | 2.76 | 106.69 |
| 2.電 | Electricity Supply | 351 | 6 | 46.98 | 117.92 |
| 3.燃氣 | Gas Supply | 352 | 2 | 8.54 | 162.01 |

附註：生產者物價指數自110年1月(資料時間)開始發布。

說明：108年基期PPI基本分類原則採行業標準分類(第10次修訂)架構之產品。

# Table 5-1 The Changes of Producer Price Indices

Base Period：2016=100

| 本年6月份指數 Previous Month Index r | 本月指數與各期比較 Compared with Each Period | | | | 本年前7月指數平均與上年同期比較 Compared with the Same Period (Jan.- Jul.)of Previous Year | | | |
|---|---|---|---|---|---|---|---|---|
| | 與上月比較 Compared with Previous Month (%) | 對總指數影響 Effects on All Items Index (百分點) | 與上年同月比較 Compared with the Same Month of Previous Year (%) | 對總指數影響 Effects on All Items Index (百分點) | 本年平均 This Period (Average) | 上年平均 Previous Period (Average) | 漲跌率 Percent Change (%) | 對總指數影響 Effects on All Items Index (百分點) |
| 118.14 | -0.96 | -0.96 | 11.26 | 11.26 | 114.24 | 101.65 | 12.39 | 12.39 |
| 107.35 | -0.61 | -0.03 | 9.18 | 0.39 | 104.09 | 95.64 | 8.84 | 0.38 |
| 95.55 | -2.88 | -0.06 | 6.34 | 0.13 | 93.09 | 86.06 | 8.17 | 0.18 |
| 117.95 | -0.66 | -0.01 | 9.65 | 0.15 | 111.61 | 103.30 | 8.04 | 0.12 |
| 110.70 | 0.08 | 0.00 | 0.24 | 0.00 | 110.75 | 108.00 | 2.55 | 0.00 |
| 114.23 | 6.91 | 0.04 | 17.28 | 0.11 | 115.39 | 102.28 | 12.82 | 0.08 |
| 101.65 | 0.09 | 0.00 | 2.77 | 0.00 | 100.82 | 98.74 | 2.11 | 0.00 |
| 85.50 | 0.00 | 0.00 | 0.00 | 0.00 | 85.50 | 82.30 | 3.89 | 0.00 |
| 105.96 | 0.10 | 0.00 | 2.98 | 0.00 | 105.03 | 102.99 | 1.98 | 0.00 |
| 118.86 | -1.43 | -1.29 | 10.61 | 9.56 | 115.09 | 102.34 | 12.46 | 11.21 |
| 117.07 | 0.69 | 0.02 | 10.18 | 0.35 | 115.22 | 107.01 | 7.67 | 0.28 |
| 101.10 | 0.22 | 0.00 | 1.50 | 0.01 | 100.62 | 99.43 | 1.20 | 0.01 |
| 138.33 | 0.03 | 0.00 | 0.87 | 0.01 | 138.27 | 137.21 | 0.77 | 0.00 |
| 107.92 | 0.45 | 0.01 | 11.06 | 0.19 | 105.01 | 95.38 | 10.10 | 0.17 |
| 101.24 | -0.06 | 0.00 | 4.36 | 0.01 | 100.16 | 96.91 | 3.35 | 0.00 |
| 100.27 | 1.27 | 0.00 | 8.46 | 0.01 | 98.48 | 92.68 | 6.26 | 0.01 |
| 117.37 | 0.41 | 0.00 | 12.02 | 0.02 | 113.45 | 101.48 | 11.80 | 0.02 |
| 120.25 | 0.17 | 0.00 | 5.17 | 0.09 | 119.64 | 111.32 | 7.47 | 0.14 |
| 191.17 | -6.18 | -0.52 | 38.73 | 2.48 | 169.93 | 116.66 | 45.66 | 2.73 |
| 130.48 | -3.43 | -0.50 | 9.25 | 1.35 | 127.23 | 112.61 | 12.98 | 1.91 |
| 104.85 | -0.24 | -0.01 | 5.92 | 0.17 | 103.04 | 98.25 | 4.88 | 0.14 |
| 110.68 | 0.89 | 0.02 | 9.22 | 0.18 | 108.71 | 101.33 | 7.28 | 0.15 |
| 170.14 | -4.21 | -0.32 | 2.53 | 0.20 | 166.28 | 142.41 | 16.76 | 1.22 |
| 138.87 | -0.81 | -0.05 | 12.90 | 0.82 | 135.39 | 112.04 | 20.84 | 1.26 |
| 102.61 | 0.44 | 0.10 | 11.48 | 2.60 | 99.39 | 90.88 | 9.36 | 2.15 |
| 90.07 | 0.01 | 0.00 | 4.34 | 0.24 | 88.38 | 85.30 | 3.61 | 0.20 |
| 121.71 | -2.53 | -0.07 | 6.03 | 0.17 | 119.40 | 107.90 | 10.66 | 0.29 |
| 105.01 | 0.41 | 0.02 | 8.32 | 0.39 | 102.78 | 96.56 | 6.44 | 0.31 |
| 100.40 | 0.09 | 0.00 | 4.04 | 0.18 | 99.36 | 96.42 | 3.05 | 0.14 |
| 109.30 | 0.53 | 0.00 | 9.55 | 0.03 | 106.99 | 98.55 | 8.56 | 0.03 |
| 101.21 | 0.59 | 0.01 | 6.67 | 0.08 | 99.19 | 94.69 | 4.75 | 0.06 |
| 115.01 | 5.99 | 0.34 | 23.69 | 1.31 | 108.33 | 94.97 | 14.07 | 0.77 |
| 106.69 | 0.00 | 0.00 | 0.12 | 0.00 | 106.69 | 105.01 | 1.60 | 0.00 |
| 110.28 | 6.93 | 0.30 | 16.73 | 0.74 | 105.10 | 97.46 | 7.84 | 0.34 |
| 155.98 | 3.87 | 0.05 | 67.28 | 0.57 | 139.06 | 92.12 | 50.96 | 0.43 |

Footnote:The Producer Price Index, PPI, is first published on February, 2021.

Note:PPI based on the "Standard Industrial Classification System of The Republic of China(Rev. 10,2016)".

# 表6-1 營造工程物價指數

指數基期 : 民國105年=100

| 類別 | 總指數 All Items | 材料類 Materials | 水泥及其製品類 Cement & Related Products | 砂石及級配類 Sand & Crushed Stone | 磚瓦瓷類 Brick & Tiles |
|---|---|---|---|---|---|
| 項數 | 115 | 86 | 7 | 3 | 5 |
| 權數(千分比) | 1000.00 | 601.39 | 150.48 | 21.44 | 15.87 |
| 定基指數 | | | | | |
| 民國102年 | 102.79 | 106.19 | 98.99 | 89.07 | 97.65 |
| 民國103年 | 104.67 | 108.17 | 105.47 | 100.86 | 100.35 |
| 民國104年 | 101.71 | 102.74 | 105.62 | 102.10 | 100.79 |
| 民國105年 | 100.00 | 100.00 | 100.00 | 100.00 | 100.00 |
| 民國106年 | 102.40 | 103.56 | 96.80 | 99.12 | 98.93 |
| 民國107年 | 105.84 | 108.78 | 99.81 | 99.56 | 97.82 |
| 民國108年 | 108.19 | 111.83 | 113.86 | 103.75 | 97.73 |
| 民國109年 | 109.73 | 112.71 | 123.37 | 104.95 | 98.51 |
| 民國110年 | 121.72 | 128.18 | 128.56 | 103.71 | 99.98 |
| 7月 | 124.00 | 131.45 | 128.42 | 103.70 | 100.56 |
| 8月 | 124.34 | 131.68 | 128.80 | 103.70 | 100.80 |
| 9月 | 124.63 | 132.01 | 129.22 | 103.70 | 100.86 |
| 10月 | 125.35 | 132.99 | 130.59 | 103.78 | 100.91 |
| 11月 | 125.81 | 133.49 | 132.27 | 103.84 | 100.93 |
| 12月 | 125.68 | 133.07 | 134.41 | 104.01 | 101.01 |
| 民國111年 | | | | | |
| 1月 | 126.19 | 133.10 | 135.49 | 104.64 | 101.50 |
| 2月 | 127.16 | 134.56 | 135.99 | 105.08 | 102.23 |
| 3月 | 130.10 | 138.79 | 137.23 | 106.11 | 104.27 |
| 4月 | 132.47 | 142.33 | 139.69 | 106.78 | 104.27 |
| 5月 | 132.74 | 142.64 | 144.27 | 107.34 | 105.22 |
| 6月 | 132.70 | 142.47 | 146.55 | 107.43 | 105.54 |
| 7月 | 131.58 | 140.41 | 148.54 | 107.43 | 106.17 |
| 年增率 (%) | | | | | |
| 民國102年 | -0.34 | -1.02 | 1.70 | 1.47 | 3.04 |
| 民國103年 | 1.83 | 1.86 | 6.55 | 13.24 | 2.76 |
| 民國104年 | -2.83 | -5.02 | 0.14 | 1.23 | 0.44 |
| 民國105年 | -1.68 | -2.67 | -5.32 | -2.06 | -0.78 |
| 民國106年 | 2.40 | 3.56 | -3.20 | -0.88 | -1.07 |
| 民國107年 | 3.36 | 5.04 | 3.11 | 0.44 | -1.12 |
| 民國108年 | 2.22 | 2.80 | 14.08 | 4.21 | -0.09 |
| 民國109年 | 1.42 | 0.79 | 8.35 | 1.16 | 0.80 |
| 民國110年 | 10.93 | 13.73 | 4.21 | -1.18 | 1.49 |
| 7月 | 13.71 | 17.47 | 3.46 | -0.92 | 2.32 |
| 8月 | 13.57 | 16.98 | 3.62 | -0.96 | 2.47 |
| 9月 | 13.02 | 16.58 | 3.90 | -1.15 | 2.44 |
| 10月 | 13.36 | 17.56 | 4.97 | -1.08 | 2.33 |
| 11月 | 13.19 | 17.16 | 6.35 | -1.02 | 2.25 |
| 12月 | 11.31 | 14.21 | 7.50 | -0.86 | 2.33 |
| 民國111年 | | | | | |
| 1月 | 9.24 | 10.71 | 7.81 | 1.07 | 3.28 |
| 2月 | 10.03 | 12.21 | 8.03 | 1.40 | 3.88 |
| 3月 | 11.37 | 14.27 | 8.73 | 2.39 | 5.81 |
| 4月 | 11.80 | 15.11 | 10.43 | 3.03 | 5.06 |
| 5月 | 9.49 | 11.73 | 13.49 | 3.55 | 5.59 |
| 6月 | 7.68 | 9.11 | 14.88 | 3.60 | 4.97 |
| 7月 | 6.11 | 6.82 | 15.67 | 3.60 | 5.58 |

說明：由於受查者延誤或更正報價，最近3個月資料均可能修正。

# Table 6-1 Construction Cost Indices

Indices Base Period：2016=100

| 金屬製品類 Metal Products | 木製品及其材類 Timber & Related Products | 塑膠製品類 Plastic Products | 油漆塗裝類 Paints | 機電設備類 Electrical Equipment & Apparatus | Groups |
|---|---|---|---|---|---|
| 21 | 5 | 8 | 4 | 16 | Item |
| 195.04 | 30.14 | 15.54 | 7.63 | 86.82 | Weight( ‰) |
| | | FIXED INDEX | | | |
| 121.07 | 99.74 | 100.26 | 99.28 | 105.87 | 2013 |
| 118.34 | 104.38 | 103.03 | 100.43 | 105.91 | 2014 |
| 100.84 | 104.52 | 100.16 | 100.23 | 103.04 | 2015 |
| 100.00 | 100.00 | 100.00 | 100.00 | 100.00 | 2016 |
| 113.34 | 99.92 | 104.29 | 99.64 | 104.13 | 2017 |
| 125.36 | 106.12 | 107.31 | 100.93 | 107.23 | 2018 |
| 122.51 | 107.55 | 108.69 | 101.57 | 107.02 | 2019 |
| 117.80 | 106.85 | 111.01 | 101.66 | 106.59 | 2020 |
| 151.75 | 118.91 | 127.26 | 103.53 | 119.62 | 2021 |
| 160.00 | 121.54 | 126.83 | 104.43 | 121.69 | JUL. |
| 159.81 | 122.46 | 127.17 | 104.57 | 122.43 | AUG. |
| 160.07 | 122.87 | 128.38 | 104.81 | 122.80 | SEP. |
| 161.65 | 123.05 | 131.36 | 104.95 | 123.92 | OCT. |
| 160.28 | 123.98 | 135.40 | 104.95 | 125.77 | NOV. |
| 157.03 | 124.56 | 134.04 | 105.13 | 126.06 | DEC. |
| | | | | | 2022 |
| 155.27 | 125.87 | 132.84 | 105.17 | 127.45 | JAN. |
| 158.44 | 127.06 | 131.30 | 105.37 | 128.58 | FEB. |
| 167.81 | 128.33 | 132.28 | 105.91 | 131.20 | MAR. |
| 174.57 | 129.99 | 134.04 | 106.98 | 133.69 | APR. |
| 170.77 | 132.54 | 134.28 | 107.90 | 134.66 | MAY |
| 168.24 | 133.15 | 132.25 | 108.96 | 133.57 | JUN. |
| 159.61 | 133.52 | 131.51 | 109.64 | 133.23 | JUL. |
| | | ANNUAL CHANGE (%) | | | |
| -5.54 | 1.87 | 4.50 | 1.94 | -1.03 | 2013 |
| -2.25 | 4.65 | 2.76 | 1.16 | 0.04 | 2014 |
| -14.79 | 0.13 | -2.79 | -0.20 | -2.71 | 2015 |
| -0.83 | -4.32 | -0.16 | -0.23 | -2.95 | 2016 |
| 13.34 | -0.08 | 4.29 | -0.36 | 4.13 | 2017 |
| 10.61 | 6.20 | 2.90 | 1.29 | 2.98 | 2018 |
| -2.27 | 1.35 | 1.29 | 0.63 | -0.20 | 2019 |
| -3.84 | -0.65 | 2.13 | 0.09 | -0.40 | 2020 |
| 28.82 | 11.29 | 14.64 | 1.84 | 12.22 | 2021 |
| 39.15 | 13.75 | 15.25 | 2.72 | 14.79 | JUL. |
| 37.13 | 14.71 | 15.07 | 2.86 | 14.66 | AUG. |
| 35.27 | 15.77 | 15.23 | 3.10 | 14.46 | SEP. |
| 36.82 | 16.04 | 15.39 | 3.24 | 15.23 | OCT. |
| 32.99 | 17.02 | 17.76 | 3.14 | 16.81 | NOV. |
| 23.44 | 17.11 | 15.54 | 3.32 | 15.63 | DEC. |
| | | | | | 2022 |
| 13.31 | 15.01 | 12.78 | 3.42 | 15.12 | JAN. |
| 17.29 | 14.53 | 11.14 | 3.60 | 15.01 | FEB. |
| 21.36 | 14.03 | 10.19 | 3.99 | 15.60 | MAR. |
| 22.77 | 12.54 | 3.72 | 4.97 | 15.51 | APR. |
| 12.65 | 11.18 | 3.24 | 5.08 | 13.00 | MAY |
| 6.48 | 10.18 | 2.79 | 5.11 | 9.57 | JUN. |
| -0.24 | 9.86 | 3.69 | 4.99 | 9.48 | JUL. |

Note:All data are subject to revision 3 months after original publication due to late reports or corrections by respondents.

# 表6-1 營造工程物價指數(續)

指數基期：民國105年=100

| 類別 | 瀝青及其製品類 Asphalt & Related Products | 雜項類 Miscellaneous Products | 勞務類 Services | 工資類 Wages | 機具設備租金類 Equipment Rent |
|---|---|---|---|---|---|
| 項數 | 2 | 15 | 29 | 12 | 17 |
| 權數(千分比) | 21.48 | 56.96 | 398.61 | 267.93 | 130.67 |
| 定基指數 | | | | | |
| 民國102年 | 109.11 | 98.02 | 96.98 | 95.79 | 99.49 |
| 民國103年 | 109.07 | 99.82 | 98.70 | 97.94 | 100.29 |
| 民國104年 | 103.73 | 99.79 | 99.96 | 99.73 | 100.44 |
| 民國105年 | 100.00 | 100.00 | 100.00 | 100.00 | 100.00 |
| 民國106年 | 99.21 | 101.07 | 100.44 | 100.52 | 100.27 |
| 民國107年 | 99.98 | 102.49 | 101.00 | 101.17 | 100.65 |
| 民國108年 | 103.20 | 103.89 | 102.28 | 102.46 | 101.90 |
| 民國109年 | 100.60 | 104.93 | 104.83 | 105.63 | 103.17 |
| 民國110年 | 102.92 | 108.16 | 111.50 | 112.54 | 109.35 |
| 7月 | 104.05 | 109.94 | 112.25 | 113.18 | 110.34 |
| 8月 | 104.09 | 110.25 | 112.76 | 113.66 | 110.91 |
| 9月 | 104.14 | 110.59 | 113.00 | 113.88 | 111.16 |
| 10月 | 104.22 | 109.26 | 113.33 | 114.29 | 111.35 |
| 11月 | 104.52 | 110.41 | 113.70 | 114.76 | 111.54 |
| 12月 | 104.78 | 110.85 | 114.03 | 115.02 | 112.00 |
| 民國111年 | | | | | |
| 1月 | 105.32 | 111.27 | 115.27 | 116.27 | 113.20 |
| 2月 | 106.06 | 112.08 | 115.49 | 116.40 | 113.60 |
| 3月 | 110.08 | 114.35 | 116.46 | 116.96 | 115.41 |
| 4月 | 113.79 | 115.40 | 117.03 | 117.49 | 116.09 |
| 5月 | 114.68 | 115.82 | 117.26 | 117.58 | 116.58 |
| 6月 | 114.77 | 118.22 | 117.41 | 117.66 | 116.89 |
| 7月 | 121.47 | 118.36 | 117.71 | 118.00 | 117.10 |
| 年增率 (%) | | | | | |
| 民國102年 | 1.85 | 1.85 | 0.93 | 0.96 | 0.87 |
| 民國103年 | -0.04 | 1.84 | 1.77 | 2.24 | 0.80 |
| 民國104年 | -4.90 | -0.03 | 1.28 | 1.83 | 0.15 |
| 民國105年 | -3.60 | 0.21 | 0.04 | 0.27 | -0.44 |
| 民國106年 | -0.79 | 1.07 | 0.44 | 0.52 | 0.27 |
| 民國107年 | 0.78 | 1.40 | 0.56 | 0.65 | 0.38 |
| 民國108年 | 3.22 | 1.37 | 1.27 | 1.28 | 1.24 |
| 民國109年 | -2.52 | 1.00 | 2.49 | 3.09 | 1.25 |
| 民國110年 | 2.31 | 3.08 | 6.36 | 6.54 | 5.99 |
| 7月 | 5.04 | 3.78 | 7.56 | 7.76 | 7.17 |
| 8月 | 5.05 | 4.03 | 7.98 | 8.14 | 7.65 |
| 9月 | 5.09 | 4.34 | 7.22 | 7.08 | 7.49 |
| 10月 | 5.17 | 4.70 | 6.60 | 6.18 | 7.49 |
| 11月 | 5.44 | 5.76 | 6.73 | 6.36 | 7.56 |
| 12月 | 5.60 | 6.10 | 6.51 | 6.09 | 7.42 |
| 民國111年 | | | | | |
| 1月 | 6.04 | 6.36 | 6.76 | 6.50 | 7.30 |
| 2月 | 6.32 | 6.99 | 6.36 | 6.07 | 6.99 |
| 3月 | 8.99 | 8.92 | 6.47 | 5.87 | 7.75 |
| 4月 | 11.40 | 8.92 | 6.15 | 5.35 | 7.87 |
| 5月 | 11.05 | 8.42 | 5.58 | 4.93 | 6.97 |
| 6月 | 10.66 | 7.95 | 5.14 | 4.39 | 6.73 |
| 7月 | 16.74 | 7.66 | 4.86 | 4.26 | 6.13 |

說明：由於受查者延誤或更正報價，最近3個月資料均可能修正。

# Table 6-1 Construction Cost Indices (Con.)

Indices Base Period：2016=100

| 建築工程類 Building Construction | 材料類 Materials | 勞務類 Services | 土木工程類 Civil Engineering Construction | 材料類 Materials | 勞務類 Services | Groups |
|---|---|---|---|---|---|---|
| 105 | 79 | 26 | 101 | 73 | 28 | Item |
| 1000.00 | 586.89 | 413.11 | 1000.00 | 622.51 | 377.49 | Weight( ‰) |
| | | FIXED INDEX | | | | |
| 103.22 | 106.80 | 96.07 | 102.42 | 105.63 | 97.61 | 2013 |
| 104.82 | 108.09 | 98.29 | 104.55 | 108.26 | 98.98 | 2014 |
| 101.46 | 102.19 | 99.99 | 101.92 | 103.25 | 99.93 | 2015 |
| 100.00 | 100.00 | 100.00 | 100.00 | 100.00 | 100.00 | 2016 |
| 102.88 | 104.12 | 100.40 | 102.00 | 103.03 | 100.46 | 2017 |
| 106.53 | 109.55 | 101.05 | 105.28 | 108.10 | 100.91 | 2018 |
| 108.21 | 111.34 | 102.55 | 108.61 | 112.89 | 101.83 | 2019 |
| 109.48 | 111.41 | 105.54 | 110.55 | 114.89 | 103.68 | 2020 |
| 122.60 | 128.27 | 113.13 | 120.98 | 128.51 | 108.88 | 2021 |
| 125.11 | 131.92 | 113.98 | 122.91 | 131.25 | 109.48 | JUL. |
| 125.50 | 132.16 | 114.58 | 123.19 | 131.48 | 109.84 | AUG. |
| 125.85 | 132.54 | 114.91 | 123.38 | 131.74 | 109.93 | SEP. |
| 126.61 | 133.51 | 115.33 | 124.07 | 132.72 | 110.13 | OCT. |
| 127.03 | 133.92 | 115.76 | 124.57 | 133.36 | 110.41 | NOV. |
| 126.73 | 133.21 | 116.07 | 124.70 | 133.35 | 110.77 | DEC. |
| | | | | | | 2022 |
| 127.14 | 133.12 | 117.20 | 125.34 | 133.53 | 112.17 | JAN. |
| 128.18 | 134.73 | 117.40 | 126.22 | 134.78 | 112.43 | FEB. |
| 131.30 | 139.33 | 118.36 | 128.92 | 138.54 | 113.41 | MAR. |
| 133.73 | 142.99 | 118.99 | 131.20 | 141.91 | 113.89 | APR. |
| 133.72 | 142.87 | 119.16 | 131.88 | 142.81 | 114.21 | MAY |
| 133.51 | 142.46 | 119.24 | 132.08 | 142.98 | 114.47 | JUN. |
| 131.94 | 139.60 | 119.51 | 131.61 | 142.01 | 114.82 | JUL. |
| | | ANNUAL CHANGE (%) | | | | |
| -0.56 | -1.35 | 1.06 | -0.16 | -0.70 | 0.82 | 2013 |
| 1.55 | 1.21 | 2.31 | 2.08 | 2.49 | 1.40 | 2014 |
| -3.21 | -5.46 | 1.73 | -2.52 | -4.63 | 0.96 | 2015 |
| -1.44 | -2.14 | 0.01 | -1.88 | -3.15 | 0.07 | 2016 |
| 2.88 | 4.12 | 0.40 | 2.00 | 3.03 | 0.46 | 2017 |
| 3.55 | 5.22 | 0.65 | 3.22 | 4.92 | 0.45 | 2018 |
| 1.58 | 1.63 | 1.48 | 3.16 | 4.43 | 0.91 | 2019 |
| 1.17 | 0.06 | 2.92 | 1.79 | 1.77 | 1.82 | 2020 |
| 11.98 | 15.13 | 7.19 | 9.43 | 11.85 | 5.02 | 2021 |
| 15.09 | 19.42 | 8.54 | 11.72 | 14.86 | 5.98 | JUL. |
| 14.95 | 18.84 | 9.04 | 11.59 | 14.48 | 6.27 | AUG. |
| 14.34 | 18.41 | 8.18 | 11.11 | 14.11 | 5.65 | SEP. |
| 14.63 | 19.42 | 7.45 | 11.54 | 15.03 | 5.21 | OCT. |
| 14.35 | 18.80 | 7.63 | 11.52 | 14.95 | 5.27 | NOV. |
| 12.11 | 15.25 | 7.30 | 10.15 | 12.82 | 5.22 | DEC. |
| | | | | | | 2022 |
| 9.71 | 11.16 | 7.42 | 8.56 | 10.09 | 5.67 | JAN. |
| 10.56 | 12.91 | 6.89 | 9.25 | 11.25 | 5.52 | FEB. |
| 11.96 | 15.18 | 6.92 | 10.49 | 13.02 | 5.73 | MAR. |
| 12.38 | 16.01 | 6.62 | 10.94 | 13.87 | 5.39 | APR. |
| 9.62 | 11.90 | 5.95 | 9.28 | 11.49 | 4.99 | MAY |
| 7.47 | 8.77 | 5.32 | 7.98 | 9.57 | 4.85 | JUN. |
| 5.46 | 5.82 | 4.85 | 7.08 | 8.20 | 4.88 | JUL. |

Note:All data are subject to revision 3 months after original publication due to late reports or corrections by respondents.

# 表6-2 營造工程物價指數銜接表

指數基期：民國105年=100　　總指數

| 年 YEAR \ 月 MONTH | 1月 JAN. | 2月 FEB. | 3月 MAR. | 4月 APR. | 5月 MAY | 6月 JUNE |
|---|---|---|---|---|---|---|
| 民國 80年 | 53.45 | 53.55 | 53.42 | 53.47 | 53.34 | 53.17 |
| 民國 81年 | 54.12 | 54.56 | 59.46 | 61.45 | 61.62 | 61.94 |
| 民國 82年 | 65.55 | 65.31 | 65.62 | 65.90 | 65.89 | 65.60 |
| 民國 83年 | 63.17 | 63.23 | 63.06 | 63.00 | 62.74 | 62.48 |
| 民國 84年 | 62.29 | 62.81 | 63.09 | 63.18 | 63.09 | 63.39 |
| 民國 85年 | 63.12 | 62.98 | 62.83 | 62.69 | 62.57 | 62.19 |
| 民國 86年 | 62.93 | 63.45 | 63.76 | 64.05 | 64.23 | 64.21 |
| 民國 87年 | 65.39 | 65.75 | 65.76 | 65.65 | 65.70 | 65.84 |
| 民國 88年 | 65.06 | 65.07 | 65.15 | 65.32 | 65.35 | 65.32 |
| 民國 89年 | 64.94 | 65.01 | 65.27 | 65.32 | 65.33 | 65.30 |
| 民國 90年 | 64.32 | 64.23 | 64.14 | 63.99 | 63.98 | 64.27 |
| 民國 91年 | 64.49 | 64.69 | 64.88 | 65.16 | 65.54 | 66.33 |
| 民國 92年 | 67.01 | 68.13 | 69.00 | 68.79 | 68.26 | 68.03 |
| 民國 93年 | 73.18 | 76.89 | 79.02 | 78.48 | 77.98 | 77.63 |
| 民國 94年 | 79.01 | 79.49 | 79.77 | 79.65 | 79.06 | 78.20 |
| 民國 95年 | 79.58 | 79.93 | 80.95 | 82.67 | 85.58 | 86.16 |
| 民國 96年 | 87.78 | 88.55 | 89.86 | 91.23 | 91.87 | 92.71 |
| 民國 97年 | 98.71 | 100.87 | 104.68 | 107.28 | 109.23 | 111.96 |
| 民國 98年 | 97.10 | 97.02 | 95.58 | 95.30 | 95.18 | 95.18 |
| 民國 99年 | 97.13 | 97.53 | 98.61 | 100.73 | 100.44 | 98.97 |
| 民國 100年 | 101.05 | 101.46 | 102.40 | 102.22 | 102.33 | 102.43 |
| 民國 101年 | 102.80 | 102.98 | 103.31 | 104.32 | 104.64 | 103.99 |
| 民國 102年 | 102.89 | 103.16 | 103.32 | 102.83 | 102.42 | 102.15 |
| 民國 103年 | 103.70 | 103.78 | 103.81 | 104.46 | 104.72 | 105.19 |
| 民國 104年 | 103.99 | 103.38 | 103.09 | 102.86 | 102.37 | 102.26 |
| 民國 105年 | 99.38 | 99.16 | 99.28 | 100.40 | 101.06 | 100.35 |
| 民國 106年 | 101.67 | 101.75 | 102.22 | 101.89 | 101.28 | 101.37 |
| 民國 107年 | 104.44 | 104.21 | 104.78 | 104.95 | 105.25 | 105.63 |
| 民國 108年 | 106.92 | 107.81 | 108.38 | 108.47 | 108.25 | 108.41 |
| 民國 109年 | 108.97 | 108.85 | 109.11 | 108.61 | 108.69 | 109.03 |
| 民國 110年 | 115.52 | 115.57 | 116.82 | 118.49 | 121.24 | 123.24 |
| 民國 111年 | 126.19 | 127.16 | 130.10 | 132.47 | 132.74 | 132.70 |

說明：由於受查者延誤或更正報價，最近3個月資料均可能修正。

# Table6-2 Time Series of Construction Cost Indices

All Items Index

Indices Base Period：2016=100

| 7月 JULY | 8月 AUG. | 9月 SEPT. | 10月 OCT. | 11月 NOV. | 12月 DEC. | 年指數 YEARLY INDEX | 月MONTH / 年 YEAR |
|---|---|---|---|---|---|---|---|
| 53.22 | 53.20 | 53.42 | 53.56 | 53.67 | 53.68 | 53.43 | 1991 |
| 62.84 | 63.18 | 63.88 | 64.40 | 64.44 | 65.37 | 61.44 | 1992 |
| 65.40 | 65.38 | 65.03 | 64.66 | 64.35 | 63.79 | 65.21 | 1993 |
| 62.18 | 62.10 | 62.21 | 62.40 | 62.11 | 61.91 | 62.55 | 1994 |
| 63.17 | 63.38 | 63.51 | 63.48 | 63.43 | 63.19 | 63.17 | 1995 |
| 62.40 | 62.89 | 62.99 | 62.90 | 62.72 | 62.89 | 62.76 | 1996 |
| 64.20 | 64.15 | 64.26 | 64.17 | 64.49 | 64.88 | 64.07 | 1997 |
| 65.84 | 65.84 | 65.72 | 65.71 | 65.46 | 65.21 | 65.66 | 1998 |
| 65.38 | 65.30 | 65.23 | 65.44 | 65.42 | 65.36 | 65.28 | 1999 |
| 65.20 | 64.92 | 64.69 | 64.70 | 64.50 | 64.41 | 64.97 | 2000 |
| 64.40 | 64.66 | 64.41 | 64.43 | 64.45 | 64.43 | 64.31 | 2001 |
| 66.42 | 66.33 | 65.92 | 65.89 | 66.04 | 66.31 | 65.67 | 2002 |
| 68.54 | 68.88 | 69.00 | 68.95 | 69.38 | 70.82 | 68.73 | 2003 |
| 79.04 | 79.87 | 79.83 | 80.31 | 79.76 | 79.34 | 78.44 | 2004 |
| 78.06 | 78.38 | 79.02 | 79.10 | 78.97 | 79.17 | 78.99 | 2005 |
| 86.55 | 86.45 | 86.70 | 87.14 | 87.43 | 87.45 | 84.72 | 2006 |
| 92.82 | 93.04 | 93.65 | 94.83 | 95.08 | 96.66 | 92.34 | 2007 |
| 112.11 | 110.67 | 106.99 | 103.47 | 99.31 | 97.78 | 105.26 | 2008 |
| 95.49 | 96.07 | 96.56 | 95.88 | 95.71 | 96.13 | 95.93 | 2009 |
| 98.66 | 98.91 | 99.04 | 98.88 | 99.20 | 99.82 | 98.99 | 2010 |
| 102.38 | 102.63 | 102.82 | 102.93 | 102.26 | 102.53 | 102.29 | 2011 |
| 103.41 | 103.24 | 102.48 | 101.89 | 102.25 | 102.38 | 103.14 | 2012 |
| 102.20 | 102.37 | 102.84 | 102.83 | 103.09 | 103.32 | 102.79 | 2013 |
| 105.44 | 105.56 | 105.42 | 104.92 | 104.64 | 104.37 | 104.67 | 2014 |
| 101.54 | 100.94 | 100.71 | 99.99 | 99.84 | 99.56 | 101.71 | 2015 |
| 100.03 | 99.97 | 99.73 | 99.49 | 100.11 | 101.05 | 100.00 | 2016 |
| 101.64 | 102.71 | 103.43 | 103.33 | 103.65 | 103.87 | 102.40 | 2017 |
| 106.26 | 106.50 | 106.90 | 107.28 | 107.05 | 106.80 | 105.84 | 2018 |
| 108.40 | 108.58 | 108.34 | 107.92 | 108.12 | 108.62 | 108.19 | 2019 |
| 109.05 | 109.48 | 110.27 | 110.58 | 111.15 | 112.91 | 109.73 | 2020 |
| 124.00 | 124.34 | 124.63 | 125.35 | 125.81 | 125.68 | 121.72 | 2021 |
| 131.58 | | | | | | | 2022 |

Note:All data are subject to revision 3 months after original publication due to late reports or corrections by respondents.

# 表7 主要國家物價指數及其年增率

| 年(月)別 | 中華民國 Republic of China | | 美國 United States | | 加拿大 Canada | | 英國 United Kingdom | | 德國 Germany | |
|---|---|---|---|---|---|---|---|---|---|---|
| | 躉售物價 Wholesale Price | 消費者物價 Consumer Price | 生產者物價 Producer Price | 消費者物價 Consumer Price | 工業生產物價 Industiral Product Price | 消費者物價 Consumer Price | 製造產品物價 Manufactured Product Price | 消費者物價 Consumer Price | 工業生產者物價 Producer Prices for Industrial Products | 消費者物價 Consumer Price |
| | 定基指數 | | | | | | | | | |
| 民國103年 | 113.1 | 98.9 | 108.9 | 108.6 | 94.5 | 107.5 | 103.2 | 110.6 | 101.9 | 106.7 |
| 民國104年 | 103.1 | 98.6 | 108.0 | 108.7 | 93.7 | 108.7 | 100.0 | 111.0 | 100.0 | 107.2 |
| 民國105年 | 100.0 | 100.0 | 108.4 | 110.1 | 93.5 | 110.2 | 100.2 | 112.1 | 98.4 | 107.7 |
| 民國106年 | 100.9 | 100.6 | 111.0 | 112.4 | 96.4 | 112.0 | 104.1 | 114.9 | 101.1 | 109.4 |
| 民國107年 | 104.6 | 102.0 | 114.2 | 115.2 | 100.2 | 114.5 | 107.7 | 117.6 | 103.7 | 111.2 |
| 民國108年 | 102.2 | 102.6 | 116.1 | 117.2 | 100.0 | 116.8 | 109.2 | 119.6 | 104.8 | 112.9 |
| 民國109年 | 94.3 | 102.3 | 116.3 | 118.7 | 99.6 | 117.6 | 108.1 | 120.8 | 103.8 | 113.4 |
| 民國110年 | 103.2 | 104.3 | 124.5 | 124.3 | 113.4 | 121.6 | 113.7 | 123.8 | 114.7 | 116.9 |
| 6月 | 102.9 | 104.1 | 124.4 | 124.6 | 115.0 | 121.5 | 112.7 | 123.6 | 111.8 | 116.9 |
| 7月 | 104.5 | 104.3 | 125.6 | 125.2 | 115.0 | 122.2 | r 113.9 | 123.7 | 113.9 | 118.1 |
| 8月 | 105.0 | 104.9 | 126.5 | 125.5 | 114.6 | 122.5 | 114.6 | 124.4 | 115.6 | 118.1 |
| 9月 | 105.2 | 105.1 | 126.8 | 125.8 | 116.0 | 122.7 | r 115.4 | 124.7 | 118.3 | 118.1 |
| 10月 | 107.3 | 105.4 | 127.8 | 126.8 | 117.6 | 123.6 | r 117.4 | 125.8 | 122.8 | 118.7 |
| 11月 | 107.5 | 105.6 | 128.8 | 127.5 | 117.6 | 123.8 | r 118.6 | 126.6 | 123.8 | 118.4 |
| 12月 | 106.8 | 105.4 | 129.0 | 127.8 | r 118.2 | 123.6 | 119.0 | 127.2 | 130.0 | 119.1 |
| 民國111年 | | | | | | | | | | |
| 1月 | 107.8 | 106.0 | 130.8 | 129.0 | r 121.3 | 124.7 | 120.5 | 127.2 | 132.8 | 119.5 |
| 2月 | 110.0 | 106.0 | 132.2 | 130.2 | r 124.6 | 126.1 | r 121.6 | 128.0 | 134.6 | 120.5 |
| 3月 | 114.5 | 106.3 | 134.7 | 131.8 | r 129.0 | 127.9 | r 124.0 | 129.3 | 141.2 | 123.7 |
| 4月 | 117.4 | 107.1 | r 135.5 | 132.7 | r 130.4 | 128.7 | r 127.5 | 132.0 | 145.2 | 124.6 |
| 5月 | 119.5 | 107.4 | r 136.7 | 134.1 | r 132.8 | 130.4 | r 129.5 | 132.8 | 147.5 | 125.7 |
| 6月 | 119.7 | 107.8 | 138.4 | 135.9 | 131.4 | 131.3 | 131.3 | 133.8 | 148.4 | 125.8 |
| | 年增率(%) | | | | | | | | | |
| 民國103年 | -0.6 | 1.2 | 1.6 | 1.6 | 2.5 | 1.9 | -1.0 | 1.5 | -1.0 | 0.9 |
| 民國104年 | -8.9 | -0.3 | -0.9 | 0.1 | -0.8 | 1.1 | -3.0 | 0.4 | -1.8 | 0.5 |
| 民國105年 | -3.0 | 1.4 | 0.4 | 1.3 | -0.2 | 1.4 | 0.2 | 1.0 | -1.6 | 0.5 |
| 民國106年 | 0.9 | 0.6 | 2.3 | 2.1 | 3.1 | 1.6 | 3.9 | 2.6 | 2.7 | 1.5 |
| 民國107年 | 3.6 | 1.4 | 2.9 | 2.4 | 3.9 | 2.3 | 3.4 | 2.3 | 2.6 | 1.7 |
| 民國108年 | -2.3 | 0.6 | 1.7 | 1.8 | -0.1 | 1.9 | 1.4 | 1.7 | 1.1 | 1.4 |
| 民國109年 | -7.8 | -0.2 | 0.2 | 1.2 | -0.4 | 0.7 | -1.0 | 1.0 | -1.0 | 0.5 |
| 民國110年 | 9.5 | 2.0 | 7.0 | 4.7 | 13.9 | 3.4 | 5.2 | 2.5 | 10.5 | 3.1 |
| 6月 | 11.0 | 1.8 | 7.6 | 5.4 | 17.3 | 3.1 | 4.6 | 2.4 | 8.5 | 2.3 |
| 7月 | 12.0 | 1.9 | 8.0 | 5.4 | 16.0 | 3.7 | r 5.4 | 2.1 | 10.4 | 3.8 |
| 8月 | 11.8 | 2.3 | 8.7 | 5.3 | 14.5 | 4.1 | r 6.2 | 3.0 | 12.0 | 3.9 |
| 9月 | 12.1 | 2.6 | 8.8 | 5.4 | 15.1 | 4.4 | 7.0 | 2.9 | 14.2 | 4.1 |
| 10月 | 15.2 | 2.6 | 8.9 | 6.2 | 16.6 | 4.7 | 8.8 | 3.8 | 18.4 | 4.5 |
| 11月 | 14.6 | 2.9 | 9.9 | 6.8 | 17.0 | 4.7 | r 9.5 | 4.6 | 19.2 | 5.2 |
| 12月 | 12.6 | 2.6 | 10.0 | 7.0 | r 15.8 | 4.8 | r 9.5 | 4.8 | 24.2 | 5.3 |
| 民國111年 | | | | | | | | | | |
| 1月 | 11.3 | 2.8 | 10.1 | 7.5 | r 16.3 | 5.1 | 10.1 | 4.9 | 25.0 | 4.9 |
| 2月 | 12.1 | 2.3 | 10.4 | 7.9 | r 16.0 | 5.7 | r 10.4 | 5.5 | 25.9 | 5.1 |
| 3月 | 14.2 | 3.3 | 11.5 | 8.5 | r 18.1 | 6.7 | r 12.1 | 6.2 | 30.9 | 7.3 |
| 4月 | 15.6 | 3.4 | r 11.0 | 8.3 | r 17.0 | 6.8 | r 14.8 | 7.8 | 33.5 | 7.4 |
| 5月 | r 16.9 | 3.4 | r 10.9 | 8.6 | r 15.7 | 7.7 | r 15.8 | 7.9 | 33.6 | 7.9 |
| 6月 | 16.3 | 3.6 | 11.3 | 9.1 | 14.3 | 8.1 | 16.5 | 8.2 | 32.7 | 7.6 |

資料來源：行政院主計總處、各國官方統計網站、國際貨幣基金會「國際金融統計月報」。

註：1. 中華民國物價指數以2016年為100，加拿大工業生產物價指數以2020年1月為100，英國製造產品物價指數以2015年為100，德國工業生產者物價指數以2015年為100，日本生產者物價指數以2020年為100，新加坡製造產品物價指數以2018年為100，其餘以2010年為100。

2. 英國消費者物價為CPIH (a measure of consumer price inflation that includes owner occupiers' housing costs (OOH))。

3. … 表資料尚未產生，r 表修正數。

# Table 7 Price Indices and Annual Changes of Major Countries

| 泰國 Thailand | | 馬來西亞 Malaysia | | 日本 Japan | | 南韓 Korea | | 新加坡 Singapore | | Year and Month |
|---|---|---|---|---|---|---|---|---|---|---|
| 生產者物價 Producer Price | 消費者物價 Consumer Price | 生產者物價 Producer Price | 消費者物價 consumer price | 生產者物價 Producer Price | 消費者物價 Consumer Price | 生產者物價 Producer Price | 消費者物價 Consumer Price | 製造產品物價 Manufactured Product Price | 消費者物價 Consumer Price | |
| FIXED INDEX | | | | | | | | | | |
| 107.0 | 111.3 | 110.4 | 110.5 | 102.1 | 102.8 | 105.2 | 109.1 | 107.5 | 113.8 | 2014 |
| 102.6 | 110.3 | 102.2 | 112.8 | 99.7 | 103.6 | 100.9 | 109.8 | 97.6 | 113.2 | 2015 |
| 101.4 | 110.6 | 101.1 | 115.1 | 96.2 | 103.5 | 99.1 | 110.9 | 92.2 | 112.6 | 2016 |
| 102.1 | 111.3 | 107.9 | 119.6 | 98.4 | 104.0 | 102.5 | 113.1 | 95.8 | 113.3 | 2017 |
| 102.5 | 112.5 | 106.7 | 120.7 | 101.0 | 105.0 | 104.5 | 114.7 | 100.0 | 113.8 | 2018 |
| 101.5 | 113.3 | 105.2 | 121.5 | 101.2 | 105.5 | 104.5 | 115.2 | 96.7 | 114.4 | 2019 |
| 99.8 | 112.3 | 102.4 | 120.1 | 100.0 | 105.5 | 104.0 | 115.8 | 90.0 | 114.2 | 2020 |
| 104.5 | 113.7 | 112.1 | 123.1 | 104.5 | 105.2 | 110.6 | 118.7 | 98.6 | 116.8 | 2021 |
| 104.3 | 113.2 | 111.8 | 123.1 | 104.2 | 104.8 | 110.3 | 117.8 | 98.7 | 116.6 | JUN. |
| 104.5 | 113.0 | 112.5 | 122.5 | 105.4 | 105.2 | 111.3 | 118.2 | 100.4 | 116.3 | JUL. |
| 105.1 | 112.8 | 113.1 | 122.5 | 105.5 | 105.1 | 111.9 | 118.9 | 100.1 | 116.9 | AUG. |
| 105.3 | 114.6 | 113.6 | 122.7 | 106.0 | 105.6 | 112.3 | 119.4 | 101.1 | 117.4 | SEP. |
| 107.0 | 115.5 | 114.6 | 123.7 | 107.5 | 105.4 | 113.5 | 119.7 | 103.3 | 117.7 | OCT. |
| 108.1 | 115.8 | 116.3 | 123.9 | 108.2 | 105.6 | 114.3 | 120.3 | 104.6 | 118.9 | NOV. |
| 107.7 | 115.4 | 115.7 | 124.4 | 108.4 | 105.6 | 114.3 | 120.3 | 104.9 | 119.5 | DEC. |
| | | | | | | | | | | 2022 |
| 109.7 | 116.7 | 117.1 | 124.9 | 109.3 | 105.8 | 115.5 | 121.5 | 106.0 | 119.5 | JAN. |
| 110.8 | 117.9 | 119.3 | 125.2 | 110.3 | 106.2 | 116.0 | 122.2 | 108.0 | 120.5 | FEB. |
| 114.3 | 118.7 | 122.3 | 125.6 | 111.3 | 106.6 | 117.8 | 123.0 | 112.8 | 122.1 | MAR. |
| 116.4 | 119.1 | 122.7 | 125.9 | r 112.9 | 107.1 | 119.7 | 123.8 | 113.5 | 121.9 | APR. |
| 117.6 | 120.8 | 124.0 | 126.5 | r 113.0 | 107.3 | r 120.5 | 124.4 | r 116.7 | 123.1 | MAY |
| 118.7 | 121.9 | 124.0 | 127.3 | 113.8 | 107.4 | 121.2 | 124.9 | 118.7 | 124.4 | JUN. |
| ANNUAL CHANGE (%) | | | | | | | | | | |
| 0.1 | 1.9 | 1.5 | 3.1 | 3.2 | 2.8 | -0.5 | 1.3 | -3.4 | 1.0 | 2014 |
| -4.1 | -0.9 | -7.5 | 2.1 | -2.3 | 0.8 | -4.0 | 0.7 | -9.2 | -0.5 | 2015 |
| -1.2 | 0.2 | -1.1 | 2.1 | -3.5 | -0.1 | -1.8 | 1.0 | -5.5 | -0.5 | 2016 |
| 0.7 | 0.7 | 6.7 | 3.9 | 2.3 | 0.5 | 3.5 | 1.9 | 3.8 | 0.6 | 2017 |
| 0.4 | 1.1 | -1.1 | 0.9 | 2.6 | 1.0 | 1.9 | 1.5 | 4.4 | 0.4 | 2018 |
| -1.0 | 0.7 | -1.4 | 0.7 | 0.2 | 0.5 | 0.0 | 0.4 | -3.3 | 0.6 | 2019 |
| -1.7 | -0.8 | -2.6 | -1.1 | -1.2 | 0.0 | -0.5 | 0.5 | -6.9 | -0.2 | 2020 |
| 4.7 | 1.2 | 9.5 | 2.5 | 4.5 | -0.2 | 6.4 | 2.5 | 9.5 | 2.3 | 2021 |
| 5.5 | 1.3 | 11.5 | 3.4 | 4.9 | -0.5 | 6.6 | 2.3 | 9.5 | 2.4 | JUN. |
| 5.0 | 0.5 | 11.7 | 2.2 | 5.6 | -0.3 | 7.4 | 2.6 | 11.6 | 2.5 | JUL. |
| 4.9 | 0.0 | 11.3 | 2.0 | 5.6 | -0.4 | 7.4 | 2.6 | 13.4 | 2.4 | AUG. |
| 5.3 | 1.7 | 12.3 | 2.2 | 6.2 | 0.2 | 7.6 | 2.4 | 14.4 | 2.5 | SEP. |
| 6.9 | 2.4 | 13.2 | 2.9 | 8.0 | 0.1 | 9.1 | 3.2 | 16.3 | 3.2 | OCT. |
| 8.5 | 2.7 | 12.6 | 3.3 | 8.9 | 0.6 | 9.8 | 3.8 | 19.8 | 3.8 | NOV. |
| 7.7 | 2.2 | 10.0 | 3.2 | 8.6 | 0.8 | 9.0 | 3.7 | 18.9 | 4.0 | DEC. |
| | | | | | | | | | | 2022 |
| 8.7 | 3.2 | 9.2 | 2.3 | 9.0 | 0.5 | 8.9 | 3.6 | 18.0 | 4.0 | JAN. |
| 9.4 | 5.3 | 9.7 | 2.2 | 9.4 | 0.9 | 8.5 | 3.7 | 18.4 | 4.3 | FEB. |
| 11.4 | 5.7 | 11.6 | 2.2 | 9.3 | 1.2 | 9.0 | 4.1 | 19.2 | 5.4 | MAR. |
| 12.8 | 4.7 | 11.0 | 2.3 | r 9.9 | 2.5 | 9.7 | 4.8 | 17.8 | 5.4 | APR. |
| 13.3 | 7.1 | 11.2 | 2.8 | r 9.3 | 2.5 | r 9.9 | 5.4 | r 19.5 | 5.6 | MAY |
| 13.8 | 7.7 | 10.9 | 3.4 | 9.2 | 2.4 | 9.9 | 6.0 | 20.3 | 6.7 | JUN. |

Source : DGBAS, Executive Yuan, related official statistics websites of the above countries, others from International Financial Statistics(IMF).

Note : 1. R.O.C base year: 2016=100, Canada Industrial Product Price Index base year/month:2020/01=100, United Kingdom Manufactured Products for Domestic Market base year: 2015=100, Germany Index of Producer Prices for Industrial Products base year: 2015=100, Japan Producer Price Index base year: 2020=100, Singapore Manufactured Product Price Index base year: 2018=100, the rest countries base year: 2010=100.

2. Britain's method of measuring consumer price inflation is called CPIH, which includes owner occupiers' housing costs(OOH).

3. … denotes Not Available, r denotes Revised.