

消費者物價指數

一、總指數：3月份消費者物價總指數(CPI)為 103.12 (95年=100)，較上月跌 1.07%，主因蔬菜、水果供貨充裕，價格下滑，加以褓姆、家庭佣人費、國外旅遊團費等春節後回跌，與家外食物、穀類及其製品等食物類調漲售價抵銷部分跌幅所致；與上年同月比較漲 3.96%，1-3月平均，較上年同期漲 3.59%。

二、各大類指數：基本分類中，本月與上月比較，下跌者 5 大類，上漲者 2 大類，茲將各類變動較大者分述如下：

1. 居住類跌 1.51%：主因 2 月逢農曆春節，節前饋贈褓姆、家庭佣人禮金，節後回跌所致。
2. 教養娛樂類跌 2.04%：主因國外旅遊團費隨寒假及春節假期結束調回所致。
3. 食物類跌 0.99%：主因蔬菜、水果供貨充裕，價格下滑，與家外食物、穀類及其製品等反映成本調高售價，交互影響所致。

三、特殊分類指數：

(一)按商品性質別觀察

1. 商品類：本月包括食物之商品類較上月跌 0.72%，其中非耐久性、半耐久性消費品分別跌 0.94%及 0.95%，耐久性消費品則漲 0.45%；如剔除食物類，商品類較上月漲 0.09%，非耐久性消費品亦漲 0.35%。
2. 服務類：較上月跌 1.36%，其中居住服務跌 2.25%、教養娛樂服務跌 2.51%、家外食物則漲 0.78%。

(二)若扣除受季節影響較大之食物類後，總指數為 101.93，與上月比較跌 1.11%；扣除蔬菜水果後，總指數為 103.74，較上月跌 0.58%，若再剔除水產及能源，總指數為 103.18，亦較上月跌 0.61%。

: 95 =100

97 3

	(‰)		(%)	(%)	3 (%)
	100000	10312	-1.07	396	359
1.	26082	10620	-099	933	806
	2308	11365	1.40	1286	11.77
	1671	11516	-1.18	922	7.14
	2481	7674	-1660	009	-843
	27.59	10482	-569	1345	19.57
2.	41.72	97.59	-1.57	492	387
	2697	9331	-292	449	298
3.	27947	101.25	-1.51	1.12	081
	185.40	100.69	000	060	054
	1453	9598	-2560	056	-1.99
	3687	10211	000	1.47	1.45
4.	14042	10424	-020	386	417
	3255	11466	004	1447	1611
	8030	101.66	-044	1.32	1.30
5.	47.41	105.86	033	421	471
	3302	101.46	009	1.17	1.20
	1062	121.27	1.03	1408	1648
6.	171.48	100.66	-204	049	090
	111.25	100.51	003	053	050
	6022	10090	-560	020	092
7.	5868	10325	048	1.25	091
	1465	10575	089	1.51	1.56
	1478	10019	-028	057	-1.47
1.	437.11	10387	-072	598	540
()	26495	10301	009	335	331
	29912	10587	-094	787	7.25
()	12696	10697	035	526	5.70
	6285	9815	-095	323	2.40
	7514	9944	045	-081	-0.93
2.	56289	10229	-1.36	205	1.85
	8866	10837	078	760	686
	20954	10049	-225	067	0.42
	7699	101.40	-047	1.09	1.08
	3302	101.46	009	1.17	1.20
	12964	10272	-251	1.90	2.35
	2383	9998	-017	022	-1.13
()	947.60	10374	-058	349	3.25
()	73918	101.93	-1.11	1.96	1.90
()	86664	10318	-061	307	2.79

躉售物價指數

一、總指數：3月份躉售物價總指數(WPI)為110.38(95年=100)，較上月下跌0.14%，主因新台幣對美元較上月升值3.30%，加上化學材料、電子零組件、電腦、電子產品及光學製品等價格下跌，與基本金屬報價上揚交互影響所致，其中國產內銷品漲1.16%，進口品漲0.24%，出口品跌1.77%；WPI較上年同月漲7.15%，1-3月平均，較上年同期漲8.61%。

(一) 國產內銷物價指數

3月指數較上月上漲1.16%，變動較大者如下：

1. 基本金屬類上漲6.42%：主因鋼板、棒鋼及型鋼等報價上揚所致。
2. 禽畜產品類上漲4.74%：主因毛豬、雞及雞蛋等行情走高所致。
3. 紙漿、紙、紙製品及印刷品類上漲4.29%：主因紙、紙板及瓦楞紙箱(板)等售價調高所致。
4. 金屬製品類上漲3.08%：主因鍍鋅鋼捲、家具管及廠房鋼結構等價格上揚所致。
5. 農產品類下跌5.75%：主因氣候回穩，部分蔬菜供貨豐裕，價格下跌34.75%所致。

(二) 進口物價指數

1. 3月指數以新台幣計價，較上月上漲0.24%。
2. 若剔除匯率變動因素，3月以美元計價之指數較上月上漲3.54%，變動較大者如下：
 - (1) 基本金屬及其製品類上漲7.28%(以新台幣計價上漲3.85%)：主因鋼品、銅、鎳、錫等國際行情攀高所致。
 - (2) 礦產品及非金屬礦物製品類上漲5.11%(以新台幣計價上漲1.75%)：主因原油、燃料油、石油腦、煤等國際行情走高所致。
 - (3) 機械、光學及精密儀器類上漲3.93%(以新台幣計價上漲0.62%)：主因美元對日圓較上月貶值，使由日本進口之機械設備及其零組件成本增加所致。
 - (4) 塑化製品類上漲2.31%(以新台幣計價則下跌0.96%)：主因甲苯、鑄模用黏合劑及無水氨等價位走高所致。

95 =100

97 3

		(‰)		(%)	(%)	3 (%)
		100000	11038	-0.14	7.15	861
		307.86	113.94	1.16	11.42	1069
		327.09	117.07	0.24	11.84	1438
		365.05	99.71	-1.77	-2.28	0.11
1.		27.15	125.94	-0.59	25.01	25.06
(1)		12.87	130.38	-3.66	26.34	30.35
(2)		6.60	129.60	4.74	35.25	29.86
(3)		0.41	106.24	-3.22	-8.63	-6.48
(4)		7.27	113.43	1.02	13.66	10.78
2		57.59	142.89	2.01	42.96	48.02
(1)		45.78	144.43	2.79	49.84	56.69
(2)		2.56	127.58	-0.48	20.05	20.49
(3)		9.25	144.69	-0.99	29.74	32.84
3		890.99	107.29	-0.33	3.72	5.07
(1)		18.50	121.14	0.46	14.65	15.14
(2)		5.34	100.87	-0.10	0.79	0.94
(3)		2.49	102.05	-0.46	-0.57	-0.16
(4)		21.67	105.15	-1.11	1.98	3.55
(5)		4.65	95.02	-2.03	-5.82	-3.91
(6)		4.97	101.51	-1.88	-3.39	-1.02
(7)		2.15	104.16	-1.20	-0.55	1.19
(8)		15.11	114.26	1.94	9.52	9.21
(9)		54.63	129.40	0.79	28.65	30.23
(10)		91.92	116.17	-0.61	10.68	12.27
(11)		28.00	103.79	-0.88	1.82	3.20
(12)		22.42	105.34	-0.76	3.64	4.53
(13)		13.93	111.24	1.17	9.13	8.57
(14)		84.77	136.59	4.27	16.83	16.48
(15)		42.26	112.88	0.41	3.71	4.45
(16)		261.17	87.09	-2.31	-11.25	-9.44
(17)		64.22	87.39	-2.42	-10.68	-8.53
(18)		34.70	106.36	-0.31	6.64	6.43
(19)		67.61	102.71	-0.15	1.20	2.60
(20)		34.78	101.20	-0.61	-0.03	1.21
(21)		5.20	101.00	-1.27	-0.47	1.45
(22)		10.51	99.28	-1.68	-3.04	-0.96
4		24.28	102.70	0.00	0.87	0.83
1.		138.48	139.97	1.00	36.69	41.32
2		356.29	113.80	0.81	8.65	8.97
3		140.17	103.64	-0.05	3.23	3.84
		53.38	101.17	0.68	0.49	1.09
		86.79	104.70	-0.48	4.41	5.05
		634.95	115.30	0.68	11.52	12.37
		672.91	107.02	-0.35	4.75	5.70
		166.01	105.86	-0.64	2.83	4.04
		724.98	107.72	-0.26	3.99	5.39

(三) 出口物價指數

1. 3月指數以新台幣計價，較上月下跌1.77%。
2. 若剔除匯率變動因素，3月以美元計價之指數則較上月上漲1.47%，變動較大者如下：
 - (1) 雜項類上漲4.08%（以新台幣計價上漲0.75%）：主因汽油、柴油及燃料油等報價調高所致。
 - (2) 基本金屬及其製品類上漲2.44%（以新台幣計價則下跌0.83%）：主因冷、熱軋鋼板、型鋼、熱軋不銹鋼條及銅板、銅線等價格上揚所致。
 - (3) 塑化製品類上漲2.28%（以新台幣計價則下跌0.98%）：主因ABS、PTA及聚縮醛等行情走高所致。
 - (4) 機械、光學及精密儀器類上漲1.02%（以新台幣計價則下跌2.21%）：主因鑽、銑金屬加工用工具機及金屬成型機等價格調高所致。

95 =100

97 3

		(%)		(%)	(%)	3
						(%)
		100000	117.07	0.24	11.84	14.38
1.		3464	140.09	-1.59	20.20	22.90
2.		20851	143.38	1.75	44.76	50.38
3.		1385	103.44	-2.21	-1.05	1.15
4.		17.93	110.32	-2.42	0.03	3.42
5.		147.68	112.07	-0.96	6.31	7.97
6.		118.38	136.29	3.85	14.27	15.70
7.		166.28	103.33	0.62	1.89	3.25
8.		258.41	87.96	-2.73	-12.09	-9.83
9.		21.11	105.49	0.56	4.25	5.40
10.		13.21	112.01	0.30	6.57	7.61
		100000	124.51	3.54	20.66	19.51
1.		3464	149.02	1.66	29.70	28.39
2.		20851	152.44	5.11	56.19	57.15
3.		1385	110.01	1.01	6.76	5.66
4.		17.93	117.35	0.80	7.93	8.03
5.		147.68	119.22	2.31	14.71	12.79
6.		118.38	145.07	7.28	23.30	20.97
7.		166.28	109.88	3.93	9.95	7.87
8.		258.41	93.55	0.47	-5.15	-5.83
9.		21.11	112.17	3.87	12.47	10.11
10.		13.21	119.12	3.60	14.99	12.41
1.		3064				
2.						
						3

二、按加工階段別分類指數：

- (一) 原材料：較上月漲 1.00%；其中國產內銷品漲 0.23%，進口品漲 1.36%。
 (二) 中間產品：較上月漲 0.81%；其中國產內銷品漲 1.90%，進口品跌 0.43%。
 (三) 最終產品：較上月跌 0.05%。
 1. 資本用品：較上月漲 0.68%；其中國產內銷品漲 0.39%，進口品漲 0.77%。
 2. 消費用品：較上月跌 0.48%；其中耐久用品跌 0.65% (國產內銷品漲 0.09%，進口品跌 1.54%)，非耐久用品跌 0.37% (國產內銷品跌 0.29%，進口品跌 0.79%)。

三、特殊分類指數：

- (一) 內銷品：較上月漲 0.68%；其中國產內銷品漲 1.16%，進口品漲 0.24%。
 (二) 國產品：較上月跌 0.35%；其中國產內銷品漲 1.16%，出口品跌 1.77%。
 (三) 製造業產品：
 1. 非重化工業產品：較上月跌 0.64%。
 2. 重化工業產品：較上月跌 0.26%。

95 =100		97 3				3
		(%)		(%)	(%)	(%)
		100000	9971	-1.77	-228	011
1.		995	10879	059	621	846
2.		5337	10280	-1.82	-046	1.91
3.		7.52	11335	1.04	914	869
4.		12331	11033	-0.98	483	678
5.		111.70	11222	-0.83	1.09	316
6.		15488	9492	-2.21	-481	-277
7.		42479	8686	-2.92	-1064	-805
8.		3207	9999	-2.34	-374	-066
9.		8243	11512	0.75	1475	1645
		100000	10609	1.47	547	459
1.		995	11571	3.92	1462	1334
2.		5337	10935	1.42	744	645
3.		7.52	12058	4.38	17.78	1358
4.		12331	11738	2.28	1313	11.55
5.		111.70	11943	2.44	9.10	7.79
6.		15488	10096	1.02	273	1.54
7.		42479	9238	0.29	-356	-3.97
8.		3207	10636	0.88	389	3.77
9.		8243	12245	4.08	2384	21.68
1.		3054				
2.						3

營造工程物價指數

一、總指數：3月份總指數 123.57 (95年=100)，較上月漲 3.78%，較上年同月漲 16.49%，1-3月平均漲 14.30%。

二、基本分類指數：

(一)本月材料類指數 134.04，較上月漲 5.61%，變動較大者如下：

1. 瀝青及其製品類漲 18.41%：主因瀝青混凝土價格上漲所致。

2. 金屬製品類漲 7.97%：主因鋼筋價格上漲所致。

(二)本月勞務類指數 102.96，較上月漲 0.14%。

三、特殊分類指數(按工程別分類)：

(一)本月建築工程類指數 122.54，較上月漲 2.87%；其中材料類漲 4.16%、勞務類漲 0.10%。

(二)本月土木工程類指數 124.59，較上月漲 4.67%；其中材料類漲 7.13%、勞務類漲 0.16%。

		95 =100	97 3			3
		(%)		(%)	(%)	(%)
		100000	12357	378	1649	1430
1.		61770	13404	561	2378	2029
(1)		16046	11444	187	1130	1007
		12276	11506	155	1190	1104
(2)		2235	13262	133	2616	2517
(3)		1073	10772	074	525	473
(4)		21371	16468	797	4161	3788
		11926	18765	822	5408	5231
		2269	15113	814	3657	3080
(5)		2328	10683	-007	-310	-325
(6)		873	10758	115	492	386
(7)		517	11153	134	779	686
(8)		6600	11169	168	783	631
(9)		5456	13493	1841	2838	1459
(10)		5271	11384	185	1078	924
2		38230	10296	014	195	183
(1)		24464	10171	-001	117	116
(2)		13766	10508	038	326	297
		100000	12254	287	1482	1352
1.		63664	13207	416	2098	1896
2		36336	10261	010	165	154
		100000	12459	467	1792	1491
1.		59906	13607	713	2633	2140
2		40094	10321	016	217	205

()
Trends of Consumer Price Indices (Cont.)

95 =100 (Base 2006=100)

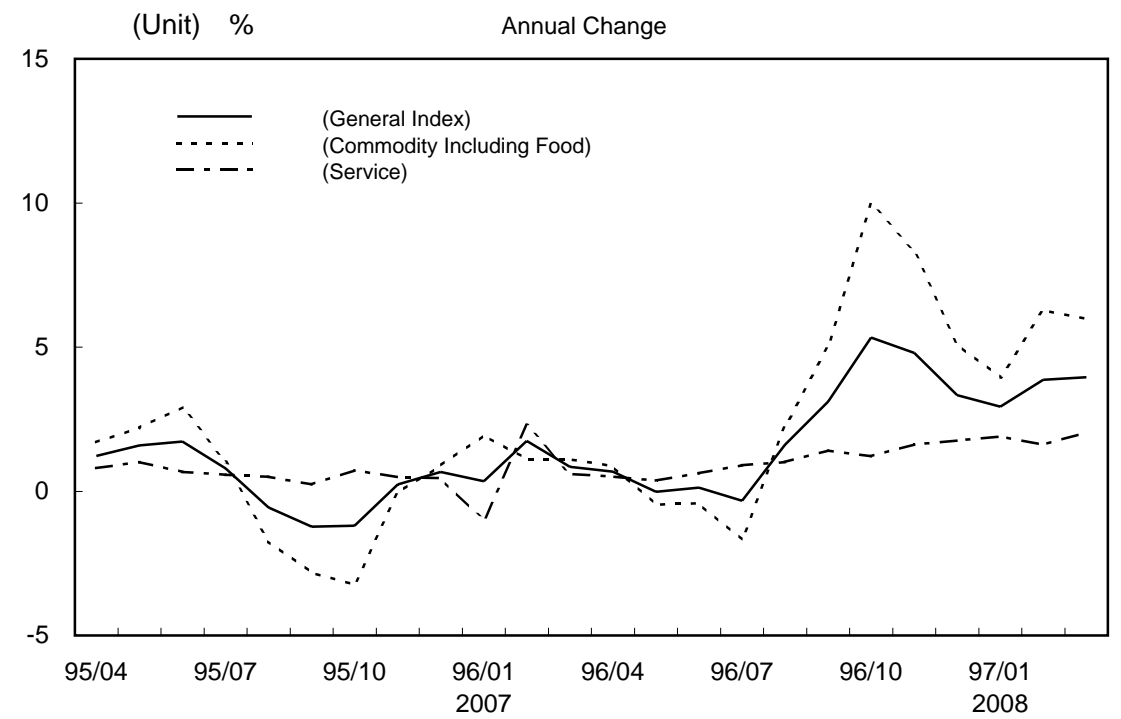
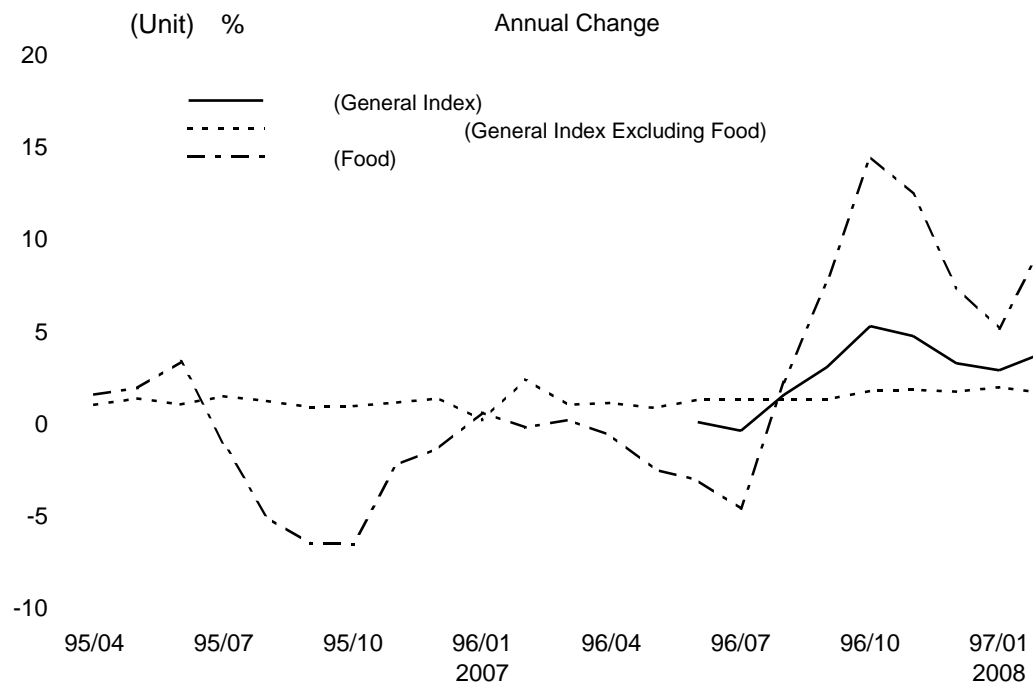
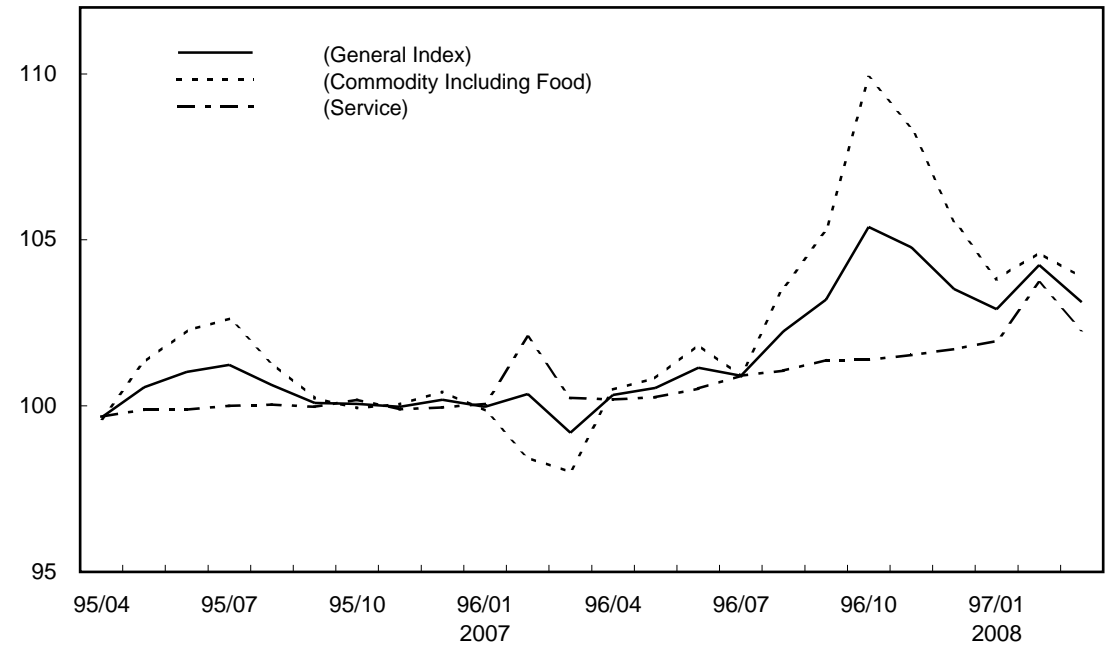

THE CHANGES OF VARIOUS PRICE INDICES

95 100

Base Period 2006=100

() YEAR & MONTH	WHOLESALE PRICE INDEX		CONSUMER PRICE INDEX		IMPORT PRICE INDEX		EXPORT PRICE INDEX	
	FIXED INDEX	ANNUAL CHANGE (%)	FIXED INDEX	ANNUAL CHANGE (%)	FIXED INDEX	ANNUAL CHANGE (%)	FIXED INDEX	ANNUAL CHANGE (%)
	33.88	0.08	21.05	2.78				
	35.39	4.46	21.67	2.98				
	43.48	22.86	23.45	8.19				
	61.12	40.57	34.58	47.47				
	58.03	-5.06	36.39	5.22				
	59.63	2.76	37.29	2.50	63.71		79.11	
	61.28	2.77	39.92	7.04	65.82	3.31	81.17	2.60
	63.45	3.54	42.22	5.77	66.70	1.34	86.65	6.75
	72.22	13.82	46.34	9.76	77.60	16.34	97.01	11.96
	87.77	21.53	55.16	19.02	94.85	22.23	105.00	8.24
	94.47	7.63	64.16	16.32	102.25	7.80	110.88	5.60
	94.30	-0.18	66.05	2.96	101.12	-1.11	112.04	1.05
	93.19	-1.18	66.95	1.37	98.60	-2.49	111.03	-0.90
	93.63	0.47	66.93	-0.03	97.75	-0.86	111.26	0.21
	91.20	-2.60	66.83	-0.16	96.29	-1.49	111.10	-0.14
	88.15	-3.34	67.29	0.70	83.75	-13.02	106.40	-4.23
	85.28	-3.26	67.64	0.52	77.60	-7.34	98.57	-7.36
	83.95	-1.56	68.51	1.29	76.83	-0.99	95.95	-2.66
	83.63	-0.38	71.53	4.41	72.71	-5.36	92.38	-3.72
	83.13	-0.60	74.49	4.13	74.42	2.35	94.66	2.47
	83.26	0.16	77.18	3.62	72.33	-2.81	95.16	0.53
	80.21	-3.66	80.63	4.47	67.33	-6.91	90.04	-5.38
	82.22	2.51	83.00	2.94	70.46	4.65	94.72	5.20
	84.01	2.18	86.41	4.10	74.06	5.11	95.25	0.56
	90.20	7.37	89.58	3.67	81.57	10.14	101.82	6.90
	89.30	-1.00	92.33	3.07	79.55	-2.48	103.52	1.67
	88.89	-0.46	93.17	0.90	78.43	-1.41	105.64	2.05
	89.42	0.60	94.73	1.68	79.01	0.74	111.53	5.58
	85.35	-4.55	94.90	0.18	75.77	-4.10	102.02	-8.53
	86.91	1.83	96.09	1.25	79.28	4.63	101.12	-0.88
	85.74	-1.35	96.08	-0.01	78.29	-1.25	101.45	0.33
	85.78	0.05	95.89	-0.20	78.60	0.40	99.93	-1.50
	87.91	2.48	95.62	-0.28	82.64	5.14	98.44	-1.49
	94.09	7.03	97.17	1.61	89.72	8.57	100.03	1.62
	94.67	0.62	99.41	2.31	91.90	2.43	97.57	-2.46
	100.00	5.63	100.00	0.60	100.00	8.81	100.00	2.49
	106.47	6.47	101.80	1.80	108.95	8.95	103.56	3.56
.	103.01	7.55	99.19	0.85	104.68	9.95	102.04	4.85
.	105.31	8.05	100.33	0.68	107.96	10.32	103.51	5.85
.	106.61	7.80	100.54	-0.02	109.05	10.35	104.82	6.86
.	106.66	5.59	101.15	0.13	108.59	7.27	104.10	3.61
.	103.78	4.09	100.91	-0.33	109.54	5.87	103.37	2.07
.	107.60	3.67	102.25	1.61	109.63	4.69	104.56	1.83
.	108.83	4.86	103.20	3.11	111.82	8.18	105.26	1.80
.	109.09	5.80	105.39	5.33	112.43	8.88	104.39	0.98
.	110.40	8.13	104.77	4.80	115.49	13.13	104.23	2.12
.	r 110.52	8.61	103.52	3.33	r 115.77	13.57	104.10	3.14
.	r 111.20	10.03	r 102.91	2.94	r 117.41	17.01	103.49	2.51
.	r 110.54	8.67	r 104.24	3.87	r 116.79	14.40	r 101.51	0.14
.	110.38	7.15	103.12	3.96	117.07	11.84	99.71	-2.28

1.

2 60 69

3

NOTE 1. Due to late reports and corrections by respondents, all data are subject to revision 3 months after original publication.
 2. The consumer price index of 1971 to 1980 are calculated by splicing from the indices of urban consumer price in Taiwan area previously published.

1-1

95 =100

Groups		Item	96 12 Relative Importance, December 2007 ()	3 This Month Index
	General Index	424	100000	10312
	The Basic Group			
	Food	180	26962	10620
()	Cereals & Cereal Products	13	2057	11264
1.	Rice & Rice Products	4	521	10674
2	Other Cereals & Other	9	1535	11524
()	Meat	8	2445	11365
1.	Livestock	5	1492	10716
2	Poultry	3	953	12404
()	Meat Products	6	666	10682
()	Eggs	2	226	13951
()	Fish & Shellfish	21	1758	11516
()	Processed Fishes	4	373	10641
()	Vegetables	42	2437	7674
1.	Root Vegetables	3	141	7278
2	Stem Vegetables	11	404	8357
3	Leaf Vegetables	13	1049	6907
4	Fruit Vegetables & Other Vegetables	15	844	8524
()	Processed Vegetables	4	229	11205
()	Fruits	23	3010	10482
()	Processed Fruits	2	093	10262
()	Dairy Products	5	1155	11629
()	Bean & Bean Products	4	299	11096
()	Edible Oil	4	198	13064
()	Condiments	6	252	10245
()	Alcoholic	6	839	9964
()	Nonalcoholic Beverages & Beverage Materials	10	907	10331
()	Cooked Food	2	180	10393
()	Food Away from Home	12	9099	10837
()	Other Food	6	738	10665
	Clothing	51	4384	9759
()	Garments	37	2889	9331
1.	Men's Clothing	13	665	10152
2	Women's Clothing	16	1766	8905
3	Children's Clothing	8	458	9752

1. (90 95)

2. (2)

2

1-12

Table 1-1 The Changes of Consumer Price Indices

Base Period 2006=100

2 Previous Month Index	Compared with Each Period				3 Compared with the Same Period(JAN.-MAR.) of Previous Year			
	Compared with Previous Month (%)	Effects on General Index ()	Compared with the Same Month of Previous Year (%)	Effects on General Index ()	This Period (Average)	Previous Period (Average)	Percent Change (%)	Effects on General Index ()
10424	-1.07	-1.07	3.96	3.96	103.42	99.84	3.59	3.59
107.26	-0.99	-0.27	9.33	2.39	106.14	98.23	8.06	2.07
109.36	3.00	0.06	11.57	0.23	110.34	100.11	10.22	0.20
104.70	1.95	0.01	7.48	0.04	105.26	99.42	5.87	0.03
111.49	3.36	0.05	13.30	0.20	112.63	100.42	12.16	0.18
112.08	1.40	0.03	12.86	0.30	112.23	100.42	11.77	0.27
105.72	1.36	0.02	7.02	0.10	106.06	99.77	6.30	0.09
122.25	1.46	0.01	22.11	0.19	122.07	101.44	20.34	0.17
104.57	2.15	0.01	6.35	0.04	105.00	99.40	5.63	0.04
128.70	8.40	0.02	38.25	0.08	130.79	98.10	33.33	0.07
116.54	-1.18	-0.02	9.22	0.16	114.33	106.71	7.14	0.13
104.83	1.51	0.01	7.70	0.03	105.04	99.19	5.90	0.02
92.01	-1.66	-0.36	0.09	0	79.48	86.80	-8.43	-0.18
78.19	-6.92	-0.01	-12.95	-0.02	74.69	90.60	-17.56	-0.02
84.54	-1.15	0.00	15.65	0.05	81.68	76.99	6.09	0.02
91.63	-24.62	-0.24	3.93	0.03	74.66	82.00	-8.95	-0.08
100.51	-15.19	-0.11	-10.55	-0.08	86.95	100.02	-13.07	-0.10
110.97	0.97	0.00	10.86	0.02	110.73	101.01	9.62	0.02
111.14	-5.69	-0.17	13.45	0.35	110.78	92.65	19.57	0.50
101.46	1.14	0.00	2.79	0.00	101.72	99.81	1.91	0.00
114.12	1.9	0.02	14.74	0.16	115.11	100.34	14.73	0.16
108.17	2.58	0.01	13.62	0.04	108.95	95.93	13.57	0.04
123.71	5.60	0.01	26.02	0.05	125.47	101.13	24.07	0.04
99.85	2.60	0.01	1.12	0.00	101.34	100.38	0.95	0.00
99.42	0.22	0.00	-0.57	-0.01	99.56	100.16	-0.60	-0.01
102.03	1.25	0.01	2.68	0.03	102.57	100.17	2.39	0.02
105.41	-1.40	0.00	1.59	0.00	104.97	102.74	2.17	0.00
107.53	0.78	0.07	7.60	0.68	107.55	100.65	6.86	0.61
104.18	2.37	0.02	4.83	0.04	105.51	100.95	4.52	0.03
99.15	-1.57	-0.06	4.92	0.19	100.26	96.52	3.87	0.16
96.12	-2.92	-0.07	4.49	0.11	97.49	94.67	2.98	0.08
101.98	-0.45	0.00	5.55	0.03	103.00	99.48	3.54	0.02
92.66	-3.90	-0.06	4.35	0.06	94.36	92.04	2.52	0.04
100.87	-3.32	-0.01	5.31	0.02	101.47	96.52	5.13	0.02

Note: 1.Rebasing Index from reference year 2001 to 2006 has an impact on moving weight. This may cause the sum of effects on General Index of subgroups not equal to their corresponding aggregated group in 2008

2.The year-on-year change rate is calculated by its arithmetic average of monthly indices.

1-1

()

95 =100

Groups		Item	96 12 Relative Importance, December 2007 ()	3 This Month Index
()	Footwear	7	696	9888
()	Apparel Services & Accessories	7	800	11058
	Housing	52	272.71	101.25
()	Residential Rent	2	180.11	100.69
()	Maintenance & Repairs	10	15.14	108.10
1.	Maintenance & Repair Commodities	6	6.93	113.67
2.	Maintenance & Repair Services	4	8.21	103.84
()	Household Appliances	31	27.56	103.38
1.	Fabric Products	4	2.73	99.55
2.	Furniture	6	5.83	110.16
3.	Household Durable Equipment	12	11.19	99.52
4.	Tableware & Other Utensils	9	7.81	104.98
()	Household Keeping Services	4	13.65	95.98
()	Water, Electricity & Gas Supply	5	36.24	102.11
1.	Gas	2	10.50	111.86
2.	Water	1	3.74	100.00
3.	Electricity	1	20.74	97.50
4.	Public Service Charges	1	1.26	102.19
	Transportation & Communication	33	140.42	104.24
()	Transportation & Communication Equipment	5	25.50	98.87
1.	Private Transportation	3	23.31	100.13
2.	Communication Equipment	2	2.19	79.98
()	Fuels & Lubricants	5	36.05	114.66
()	Transportation & Communication Services and Vehicle Parts	23	78.87	101.66
1.	Transportation Fees	7	20.67	102.42
2.	Communication Fees	5	30.70	99.52
3.	Vehicle Parts & Maintenance	6	17.47	105.81
4.	Others	5	10.04	99.59
	Medicines & Medical Care	26	48.12	105.86
()	Medical Care Services	13	32.17	101.46
()	Medicines & Health Food	9	12.30	121.27
1.	Medicines	7	9.49	124.29
2.	Health Food	2	2.81	104.18
()	Medical Supplies & Appliance	4	3.65	100.13

1.

(

90

95

)

2

(2)

1-12

2

Table 1-1 The Changes of Consumer Price Indices (Cont. 1)

Base Period 2006=100

2 Previous Month Index	Compared with Each Period				3 Compared with the Same Period(JAN.-MAR.) of Previous Year			
	Compared with Previous Month (%)	Effects on General Index ()	Compared with the Same Month of Previous Year (%)	Effects on General Index ()	This Period (Average)	Previous Period (Average)	Percent Change (%)	Effects on General Index ()
9863	0.25	0.00	0.33	0.00	99.59	99.07	0.53	0.00
10936	1.12	0.01	7.6	0.06	109.67	101.55	7.99	0.06
10280	-1.51	-0.42	1.12	0.32	101.66	100.84	0.81	0.23
10069	0.00	0.00	0.60	0.11	100.64	100.10	0.54	0.10
10690	1.12	0.02	4.76	0.07	107.10	102.87	4.11	0.06
11099	2.41	0.02	8.00	0.06	111.78	104.99	6.47	0.04
10380	0.04	0.00	2.18	0.02	103.54	101.26	2.25	0.02
10221	1.14	0.03	2.54	0.07	102.56	100.60	1.95	0.05
9891	0.65	0.00	1.19	0.00	99.69	99.51	0.18	0.00
107.79	2.20	0.01	6.29	0.04	108.33	102.55	5.63	0.03
9909	0.43	0.00	0.03	0.00	99.28	99.29	-0.01	0.00
10342	1.51	0.01	3.76	0.03	103.72	101.17	2.52	0.02
12900	-25.60	-0.47	0.56	0.01	106.98	109.15	-1.99	-0.03
10211	0	0.00	1.47	0.05	102.11	100.66	1.45	0.05
111.86	0.00	0.00	4.52	0.05	111.86	107.13	4.42	0.05
10000	0.00	0.00	0.00	0.00	100.00	100.00	0.00	0.00
97.50	0.00	0.00	0.00	0.00	97.50	97.50	0.00	0.00
102.19	0.00	0.00	2.19	0.00	102.19	100.00	2.19	0.00
10445	-0.2	-0.03	3.86	0.55	104.22	100.04	4.17	0.58
9865	0.22	0.01	-1.87	-0.05	98.57	100.56	-1.98	-0.05
9979	0.34	0.01	-1.01	-0.03	99.66	100.91	-1.24	-0.03
80.81	-1.03	0.00	-13.06	-0.03	81.27	92.75	-12.37	-0.03
114.61	0.04	0.00	14.47	0.48	114.62	98.72	16.11	0.52
102.11	-0.44	-0.03	1.32	0.11	101.73	100.43	1.30	0.11
103.66	-1.20	-0.03	1.73	0.04	102.79	101.34	1.44	0.03
99.35	0.17	0.01	-0.58	-0.02	99.42	99.96	-0.54	-0.02
106.55	-0.69	-0.01	5.02	0.09	105.77	100.70	5.04	0.09
99.88	-0.29	0.00	-0.11	0.00	99.77	99.62	0.15	0.00
105.51	0.33	0.02	4.21	0.20	105.61	100.85	4.71	0.23
101.37	0.09	0.00	1.17	0.04	101.40	100.19	1.20	0.04
120.03	1.03	0.01	14.08	0.16	120.37	103.34	16.48	0.18
123.52	0.62	0.01	16.20	0.14	123.54	103.84	18.98	0.16
101.68	2.46	0.01	1.78	0.01	102.89	100.36	2.52	0.01
99.95	0.18	0.00	0.84	0.00	100.00	99.48	0.52	0.00

Note: 1. Rebasings Index from reference year 2001 to 2006 has an impact on moving weight. This may cause the sum of effects on General Index of subgroups not equal to their corresponding aggregated group in 2008.

2. The year-on-year change rate is calculated by its arithmetic average of monthly indices.

1-1

()

95 =100

Groups		Item	96 12 Relative Importance, December 2007 ()	3 This Month Index
	Education & Entertainment	54	167.82	100.66
()	Educational Expense	27	108.48	100.51
1	Book, Newspaper & Periodical	6	11.80	100.61
2	Tuition & Miscellaneous Fees	8	52.08	100.24
3	Tutorial Fees	7	33.48	105.11
4	Educational Equipment & Goods	6	11.11	90.96
()	Entertainment Expense	27	59.34	100.90
1	Entertainment Equipment	16	15.71	94.12
2	Entertainment Services	11	43.64	103.05
	Miscellaneous	28	57.46	103.25
()	Tobacco & Betelnut	3	14.67	105.75
()	Cosmetic Items	14	18.16	102.81
()	Personal Care Services	4	14.36	100.19
()	Others	7	10.27	103.12
	Commodity and Service Group			
	Commodity	330	444.59	103.87
()	Commodity Excluding Food	162	265.96	103.01
()	Non-durable Consumer Goods	216	309.50	105.87
()	Non-durable Consumer Goods Excluding Food	48	130.87	106.97
()	Semi-durable Consumer Goods	72	64.23	98.15
()	Durable Consumer Goods	42	70.86	99.44
	Service	94	555.41	102.29
()	Food Away from Home	12	90.99	108.37
()	Apparel Service	2	1.22	104.17
()	Housing	11	203.24	100.49
()	Transportation & Communication	20	75.47	101.40
()	Medical Care	13	32.17	101.46
()	Education & Entertainment	26	129.20	102.72
()	Miscellaneous	10	23.12	99.98
	Other Special Group			
()	General Index Excluding Fruits & Vegetables	359	945.53	103.74
()	General Index Excluding Food	244	730.38	101.93
()	General Index Excluding Fruits Vegetables Fish Shellfish & Energy	330	860.66	103.18

1. (90 95)

2 (2) 1-12

2

Table 1-1 The Changes of Consumer Price Indices (Cont. 2)

Base Period 2006=100

2 Previous Month Index r	Compared with Each Period				3 Compared with the Same Period(JAN.-MAR.) of Previous Year			
	Compared with Previous Month (%)	Effects on General Index ()	Compared with the Same Month of Previous Year (%)	Effects on General Index ()	This Period (Average)	Previous Period (Average)	Percent Change (%)	Effects on General Index ()
10276	-2.04	-0.35	0.49	0.09	101.53	100.62	0.90	0.16
10048	0.03	0.00	0.53	0.06	100.53	100.02	0.50	0.06
10035	0.26	0.00	0.79	0.01	100.44	99.82	0.63	0.01
10024	0.00	0.00	0.13	0.01	100.24	100.08	0.16	0.01
10486	0.24	0.01	3.95	0.13	104.89	100.95	3.90	0.13
91.62	-0.72	-0.01	-6.07	-0.07	91.88	97.79	-6.04	-0.07
10688	-5.60	-0.35	0.20	0.01	103.31	102.37	0.92	0.06
94.84	-0.76	-0.01	-4.75	-0.08	94.52	98.75	-4.28	-0.07
114.27	-7.19	-0.34	3.67	0.16	109.32	105.43	3.69	0.17
10276	0.48	0.03	1.25	0.07	102.56	101.63	0.91	0.05
10482	0.89	0.01	1.51	0.02	104.84	103.24	1.56	0.02
101.92	0.87	0.02	1.42	0.03	102.26	100.59	1.65	0.03
100.47	-0.28	0.00	0.57	0.01	99.28	100.75	-1.47	-0.02
102.89	0.22	0.00	2.87	0.03	102.83	100.26	2.57	0.03
102.11	0.00	0.00	1.47	0.05	102.11	100.66	1.45	0.05
104.62	-0.72	-0.31	5.98	2.58	104.10	98.77	5.40	2.33
102.92	0.09	0.02	3.35	0.89	103.17	99.87	3.31	0.87
106.87	-0.94	-0.29	7.87	2.34	105.92	98.76	7.25	2.15
106.60	0.35	0.05	5.26	0.69	106.64	100.90	5.70	0.74
99.09	-0.95	-0.06	3.23	0.19	99.87	97.54	2.40	0.15
98.99	0.45	0.03	-0.81	-0.06	99.14	100.07	-0.93	-0.07
103.70	-1.36	-0.76	2.05	1.17	102.65	100.79	1.85	1.06
107.53	0.78	0.07	7.60	0.68	107.55	100.65	6.86	0.61
103.69	0.46	0.00	3.73	0.00	103.90	100.26	3.63	0.00
102.80	-2.25	-0.47	0.67	0.14	101.21	100.78	0.42	0.09
101.88	-0.47	-0.04	1.09	0.08	101.50	100.41	1.08	0.08
101.37	0.09	0.00	1.17	0.04	101.40	100.19	1.20	0.04
105.36	-2.51	-0.33	1.90	0.25	103.74	101.36	2.35	0.31
100.15	-0.17	0.00	0.22	0.01	99.41	100.54	-1.13	-0.03
104.34	-0.58	-0.55	3.49	3.34	103.82	100.55	3.25	3.10
103.07	-1.11	-0.81	1.96	1.46	102.36	100.45	1.90	1.41
103.81	-0.61	-0.52	3.07	2.68	103.28	100.48	2.79	2.43

Note: 1. Rebasings Index from reference year 2001 to 2006 has an impact on moving weight. This may cause the sum of effects on General Index of subgroups not equal to their corresponding aggregated group in 2008

2. The year-on-year change rate is calculated by its arithmetic average of monthly indices.

1-2

95 =100

	General Index	Food	Cereals & Cereal Products			Meat	Livestock	Poultry
			Cereals & Cereal Products	Rice & Rice Products	Other Cereals & Other Cereal Products			
	424	180	13	4	9	8	5	3
()	10000	26082	1972	523	1421	2308	1476	831

	9490	9073	9293	9672	9092	9692	10019	9198
	9609	9108	9241	9563	9073	9046	9429	8476
	9608	9027	9235	9468	9119	8758	9004	8381
	9589	9011	9435	9898	9184	8773	8858	8623
	9562	9004	9369	9406	9352	8876	9141	8459
	9717	9384	9595	9583	9600	9507	9774	9085
	9941	10064	9885	10000	9832	10084	9929	10328
	10000	10000	10000	10000	10000	10000	10000	10000
	101.80	10285	10256	9982	10383	10328	10123	10651
	9919	9714	10096	9931	10171	10070	10013	10158
	10033	9797	10068	9949	10123	10042	9925	10226
	10054	9840	10085	9859	10188	9957	9860	10109
	101.15	9967	10214	10044	10292	10102	9975	10302
	10091	9883	10230	9991	10340	9990	10000	9976
	10225	10427	10235	9812	10430	10302	10177	10498
	10320	10820	10286	9770	10523	10841	10437	11478
	10539	11408	10482	9926	10738	10787	10430	11349
	10477	11126	10715	10319	10897	10815	10322	11592
	10352	10687	10729	10283	10935	10976	10425	11845
r	10291	10497	10902	10435	11116	11097	10529	11993
r	10424	10726	10936	10470	11149	11208	10572	12225
	10312	10620	11264	10674	11524	11365	10716	12404

	018	-072	197	360	098	1024	1592	253
	125	039	-056	-112	-021	-666	-588	-785
	-001	-089	-006	-100	051	-319	-451	-111
	-020	-017	216	454	071	017	-163	288
	-028	-008	-070	-497	183	118	320	-190
	161	423	242	189	266	710	692	740
	231	725	302	434	241	608	158	1369
	060	-064	117	000	171	-083	072	-318
	180	285	256	-018	382	328	123	651
	085	026	077	-154	183	-206	-045	-449
	068	-062	044	-138	128	-105	-176	005
	-002	-241	112	-170	241	046	-118	310
	013	-302	225	043	308	216	-085	715
	-033	-455	280	102	362	129	-050	425
	161	231	257	-117	427	413	270	638
	311	773	270	-185	476	909	407	1719
	533	1453	465	012	671	975	634	1508
	480	1252	664	396	785	848	366	1605
	333	745	698	281	890	1011	603	1633
r	294	522	921	474	1126	1069	598	1795
r	387	970	988	541	1190	1174	591	2098
	396	933	1157	748	1330	1286	702	2211

1

3

2

(2)

1-12

2

Table 1-2 Consumer Price Indices by Basic Group

Base Period 2006=100

Meat Products	Eggs	Fish & Shellfish	Processed Fishes	Vegetables	Root Vegetables	Stem Vegetables	Leaf Vegetables	Fruit Vegetables & Other Vegetables	Groups
6	2	21	4	42	3	11	13	15	Weight (%)
665	200	1671	372	2481	Use monthly varying weights				Weight (%)
FIXED INDEX									
96.56	83.18	91.99	91.64	74.96	80.94	73.13	74.26	78.69	1999
96.80	74.33	94.48	91.62	79.95	88.88	73.98	81.66	82.73	2000
96.42	73.29	89.56	92.28	79.46	104.73	75.69	78.89	82.04	2001
95.76	71.84	89.24	92.81	71.35	85.03	67.60	74.55	71.05	2002
95.90	77.76	91.57	94.36	77.32	94.08	77.18	75.85	77.21	2003
96.10	83.27	94.99	94.54	84.68	91.71	81.79	84.13	88.10	2004
98.88	104.21	99.30	97.32	109.53	96.96	100.62	111.01	113.56	2005
100.00	100.00	100.00	100.00	100.00	100.00	100.00	100.00	100.00	2006
100.68	105.00	106.19	100.91	109.49	110.25	94.94	112.67	116.18	2007
100.44	100.91	105.44	98.80	76.67	83.61	72.26	66.46	95.29	MAR.
100.39	102.58	104.56	101.13	85.47	89.16	90.61	75.70	96.03	APR.
100.16	100.04	103.60	100.76	82.21	89.02	92.38	73.87	83.45	MAY
100.28	91.47	105.33	100.87	102.35	106.16	91.58	108.80	100.79	JUN.
100.28	100.16	105.77	100.36	95.33	110.67	89.21	99.63	91.82	JUL.
100.86	112.58	107.12	100.89	123.48	114.70	102.44	139.19	120.99	AUG.
100.25	110.30	106.33	101.85	142.80	126.26	115.05	167.42	138.71	SEP.
102.19	111.49	105.79	102.03	176.13	154.33	123.43	199.98	186.56	OCT.
102.12	120.08	107.03	102.51	144.16	164.07	112.72	144.94	158.51	NOV.
103.36	117.03	108.60	102.98	101.58	96.76	90.93	96.46	117.29	DEC.
103.60	124.16	111.28	103.87	69.70	73.10	76.94	63.28	75.09	JAN. 2008
104.57	128.70	116.54	104.83	92.01	78.19	84.54	91.63	100.51	FEB. 2008
106.82	139.51	115.16	106.41	76.74	72.78	83.57	69.07	85.24	MAR. 2008
ANNUAL CHANGE									
1.88	0.55	4.04	-1.28	-18.11	-30.05	-8.75	-21.95	-15.61	1999
0.25	-10.64	2.70	-0.03	6.66	9.81	1.17	9.97	5.13	2000
-0.39	-1.40	-5.21	0.72	-0.62	17.82	2.32	-3.39	-0.84	2001
-0.69	-1.98	-0.36	0.57	-10.20	-18.81	-10.69	-5.50	-13.39	2002
0.15	8.24	2.62	1.67	8.37	10.65	14.17	1.73	8.67	2003
0.21	7.09	3.73	0.19	9.51	-2.52	5.98	10.92	14.10	2004
2.90	25.14	4.54	2.94	23.35	5.72	23.02	31.95	28.90	2005
1.13	-4.04	0.71	2.75	-8.70	3.14	-0.62	-9.92	-11.94	2006
0.67	5.00	6.18	0.91	9.49	10.25	-5.06	12.67	16.18	2007
-0.14	-11.83	6.92	-1.34	12.65	10.10	-2.17	11.77	21.89	MAR.
0.91	-2.34	5.37	0.15	0.48	1.91	4.29	-1.25	0.50	APR.
-0.16	-1.25	4.58	1.42	-18.14	-13.56	-0.84	-29.99	-13.99	MAY
0.23	3.54	5.93	0.11	-20.71	-4.76	-21.48	-23.75	-18.08	JUN.
-0.13	6.12	5.49	-0.25	-28.78	-5.00	-34.39	-28.16	-27.43	JUL.
1.31	20.12	7.09	1.08	2.02	-0.74	-23.55	19.33	6.25	AUG.
-0.06	14.57	5.84	1.52	32.36	19.35	10.76	40.26	41.67	SEP.
3.24	19.06	6.01	3.12	77.84	54.67	22.67	96.35	101.40	OCT.
1.87	34.86	7.55	3.47	52.49	51.37	16.25	64.00	59.07	NOV.
3.45	31.88	4.19	2.44	1.23	-9.75	-2.88	-1.85	10.42	DEC.
3.24	28.82	4.84	4.23	-30.06	-28.56	-9.13	-37.46	-28.76	JAN. 2008
7.34	32.68	7.37	5.77	9.46	-8.95	14.17	16.92	1.16	FEB. 2008
6.35	38.25	9.22	7.70	0.09	-12.95	15.65	3.93	-10.55	MAR. 2008

NOTE 1. Due to late reports and corrections by respondents, all data are subject to revision 3 months after original publication.
 2. The year-on-year change rate is calculated by its arithmetic average of monthly indices.

1-2

()

95 =100

	Processed Vegetables	Fruits	Processed Fruits	Dairy Products	Bean & Bean Products	Edible Oil	Condiments	Alcoholic	Nonalcoholic Beverages & Beverage Materials
	4	23	2	5	4	4	6	6	10
()	2.20	27.59	0.95	10.51	2.93	1.70	2.56	8.69	9.21

	102.51	85.65	97.42	94.56	93.63	98.50	100.48	66.24	104.06
	104.22	86.69	98.54	93.80	95.87	96.41	98.66	65.99	103.17
	101.11	86.71	97.36	95.14	94.48	94.56	99.68	65.87	102.56
	101.75	77.13	96.76	95.56	97.73	92.97	99.31	97.45	102.25
	101.17	71.24	96.75	95.76	94.14	92.25	99.69	98.21	101.72
	100.57	82.95	97.39	97.36	95.09	97.87	99.73	99.14	102.08
	100.30	98.97	98.72	98.81	95.66	98.75	99.29	99.80	101.33
	100.00	100.00	100.00	100.00	100.00	100.00	100.00	100.00	100.00
	103.34	96.46	100.55	105.78	98.39	107.58	100.48	99.63	100.26
	101.07	92.39	99.83	101.35	97.66	103.67	101.32	100.21	100.61
	100.59	92.63	99.61	100.87	96.94	104.17	100.48	100.18	100.46
	102.26	100.81	99.97	101.41	96.79	102.53	99.32	100.09	100.18
	101.99	87.94	100.02	101.92	97.22	103.52	100.65	99.62	99.93
	102.80	83.39	100.35	104.21	97.56	107.05	100.60	99.11	99.93
	103.13	90.90	100.11	110.50	97.23	111.11	99.73	98.80	99.13
	103.60	94.61	101.47	110.82	98.60	111.51	100.04	99.07	99.69
	106.51	106.28	102.29	112.20	99.33	113.16	101.13	99.40	100.65
	107.59	110.16	101.81	112.75	103.73	115.29	100.98	99.13	100.81
	108.55	112.83	101.49	113.63	105.45	119.26	101.62	99.66	101.83
r	109.16	116.39	101.07	114.93	107.71	122.06	101.71	99.63	102.36
r	110.97	111.14	101.46	114.12	108.17	123.71	99.85	99.42	102.03
	112.05	104.82	102.62	116.29	110.96	130.64	102.45	99.64	103.31

	0.50	-6.20	3.52	0.44	1.58	0.75	-0.59	0.03	0.11
	1.67	1.22	1.15	-0.80	2.39	-2.13	-1.81	-0.37	-0.86
	-2.98	0.03	-1.19	1.43	-1.45	-1.92	1.04	-0.18	-0.59
	0.63	-11.06	-0.62	0.44	3.44	-1.68	-0.37	47.94	-0.30
	-0.56	-7.63	-0.01	0.21	-3.68	-0.78	0.38	0.78	-0.52
	-0.59	16.43	0.66	1.67	1.01	6.09	0.04	0.95	0.36
	-0.27	19.31	1.37	1.48	0.60	0.89	-0.44	0.66	-0.74
	-0.30	1.04	1.29	1.21	4.54	1.27	0.72	0.20	-1.31
	3.34	-3.54	0.55	5.78	-1.61	7.58	0.47	-0.37	0.26
	0.78	-11.99	-0.57	4.18	-1.42	3.38	1.21	0.15	0.60
	0.21	-9.61	-0.30	-0.41	-2.79	3.67	0.29	0.11	0.72
	1.77	-6.65	-0.13	-0.28	-4.04	2.62	-1.01	-0.10	-0.91
	2.75	-6.70	-0.42	0.31	-4.10	2.94	-0.13	-0.08	0.26
	3.46	-12.67	0.43	3.16	-4.29	7.70	0.10	-0.83	-0.83
	3.48	-5.54	0.16	10.18	-3.07	11.62	-0.55	-1.03	-1.12
	3.66	0.06	1.52	10.19	-1.82	9.11	-0.49	-1.15	-0.75
	7.47	8.26	2.76	11.09	-3.02	11.21	2.08	-0.74	1.48
	7.30	13.57	1.89	11.69	4.12	13.52	1.26	-1.17	0.66
	8.01	20.74	1.66	13.09	10.14	18.82	1.86	-0.64	2.61
r	8.11	24.94	1.37	14.65	12.56	21.61	0.82	-0.45	2.58
r	9.88	20.27	1.55	14.79	14.55	24.52	0.91	-0.78	1.91
	10.86	13.45	2.79	14.74	13.62	26.02	1.12	-0.57	2.68

1

3

2

(2)

1-12

2

Table 1-2 Consumer Price Indices by Basic Group (Cont. 1)

Base Period 2006=100

Cooked Food	Food Away from Home	Other Food	Clothing	Clothing				Footwear	Groups
				Gamerts	Men's Clothing	Women's Clothing	Children's Clothing		
2	12	6	51	37	13	16	8	7	Item
1.80	8866	7.33	41.72	2697	645	1627	425	693	Weight (%)
FIXED INDEX									
98.46	96.61	91.98	98.87	99.92	97.57	100.96	98.27	102.78	1999
99.29	97.58	93.03	99.17	100.76	98.91	102.08	97.51	101.57	2000
98.47	97.81	91.53	97.52	99.13	98.14	99.99	95.95	98.89	2001
97.95	98.09	91.09	98.08	99.82	98.25	100.42	98.28	99.59	2002
96.41	96.98	92.67	99.43	100.91	99.42	102.40	98.11	100.20	2003
97.60	97.85	95.27	102.54	105.07	100.06	108.97	99.31	100.10	2004
98.74	99.33	97.90	102.47	104.54	100.22	107.96	99.41	101.95	2005
100.00	100.00	100.00	100.00	100.00	100.00	100.00	100.00	100.00	2006
102.57	102.50	101.75	103.01	103.17	103.20	102.79	104.40	101.82	2007
102.30	100.72	101.74	98.01	89.30	96.18	85.34	92.60	98.55	MAR.
101.33	100.18	100.94	108.27	110.62	105.49	112.92	110.31	103.89	APR.
103.35	100.48	100.40	107.95	110.12	104.98	112.33	110.08	104.16	MAY
104.05	100.29	100.54	105.04	105.85	104.03	106.62	105.86	104.35	JUN.
101.94	101.78	100.77	101.15	100.66	102.15	99.63	101.90	102.18	JUL.
101.95	103.00	100.45	97.60	95.95	100.72	93.42	97.54	100.46	AUG.
101.66	104.80	101.38	95.80	93.12	98.50	90.09	95.52	99.40	SEP.
102.01	105.30	103.05	109.88	112.40	108.04	113.13	116.16	102.95	OCT.
102.60	105.93	105.12	111.25	114.09	108.53	116.48	114.07	103.57	NOV.
103.73	106.34	105.44	109.62	111.25	107.54	112.68	111.79	103.65	DEC.
105.57	106.74	105.71	104.03	103.03	105.51	101.37	106.02	101.26	2008
105.41	107.53	104.18	99.15	96.12	101.98	92.66	100.87	98.63	JAN.
103.93	108.37	106.65	97.59	93.31	101.52	89.05	97.52	98.88	FEB.
103.93	108.37	106.65	97.59	93.31	101.52	89.05	97.52	98.88	MAR.
ANNUAL CHANGE									
0.72	1.80	0.77	-1.36	-0.94	0.25	-1.58	-0.77	-3.33	1999
0.84	1.00	1.14	0.31	0.85	1.38	1.11	-0.77	-1.18	2000
-0.82	0.24	-1.61	-1.67	-1.62	-0.78	-2.05	-1.60	-2.64	2001
-0.52	0.29	-0.49	0.58	0.69	0.11	0.42	2.43	0.71	2002
-1.57	-1.13	1.74	1.37	1.09	1.19	1.97	-0.17	0.62	2003
1.23	0.90	2.81	3.13	4.12	0.64	6.42	1.23	-0.11	2004
1.18	1.51	2.76	-0.07	-0.50	0.16	-0.93	0.10	1.86	2005
1.27	0.68	2.14	-2.41	-4.34	-0.22	-7.37	0.59	-1.92	2006
2.57	2.50	1.75	3.01	3.17	3.20	2.78	4.40	1.82	2007
-0.11	0.67	1.50	0.77	-0.18	3.60	-3.10	3.77	1.96	MAR.
3.23	0.38	1.27	1.48	1.38	0.95	1.39	1.99	0.29	APR.
2.40	0.73	1.20	1.78	2.57	1.76	2.77	2.96	0.45	MAY
4.36	0.37	-0.32	2.54	2.70	2.90	2.55	2.88	2.31	JUN.
1.86	1.93	0.28	2.51	3.16	2.09	3.38	3.93	2.09	JUL.
3.43	3.17	1.22	3.20	4.21	3.17	4.65	4.37	2.77	AUG.
2.64	4.57	1.51	3.50	4.25	3.96	4.25	4.71	1.41	SEP.
1.26	4.69	3.28	6.55	6.89	2.70	8.27	8.29	2.97	OCT.
0.12	6.17	4.55	3.54	3.01	3.26	2.54	4.22	1.91	NOV.
3.41	6.35	4.58	4.57	4.47	2.39	4.59	7.03	1.62	DEC.
1.97	6.16	4.76	3.77	2.83	2.48	2.35	5.92	1.26	2008
2.96	6.81	3.96	2.97	1.70	2.70	1.00	4.13	-0.02	JAN.
1.59	7.60	4.83	4.92	4.49	5.55	4.35	5.31	0.33	FEB.
1.59	7.60	4.83	4.92	4.49	5.55	4.35	5.31	0.33	MAR.

NOTE 1. Due to late reports and corrections by respondents, all data are subject to revision 3 months after original publication.
2. The year-on-year change rate is calculated by its arithmetic average of monthly indices.

1-2

()

95 =100

	Apparel Services & Accessories	Housing	Residential Rent	Maintenance & Repairs	Maintenance & Repair Commodities	Maintenance & Repair Services	Household Appliances	Fabric Products
	7	52	2	10	6	4	31	4
()	7.82	279.47	185.40	14.78	6.47	8.31	27.89	2.75

	94.23	100.91	102.42	98.10	89.77	104.29	109.01	118.18
	93.14	101.44	102.58	97.75	89.88	103.66	108.15	117.52
	92.10	101.09	102.48	93.91	86.66	99.40	104.86	109.67
	91.99	99.96	101.51	90.98	84.29	96.10	102.22	105.29
	93.07	98.89	100.50	90.53	84.32	95.28	99.45	103.92
	94.80	98.78	99.85	93.03	88.60	96.41	98.80	101.04
	94.87	99.16	99.80	96.21	93.25	98.47	99.41	100.53
	100.00	100.00	100.00	100.00	100.00	100.00	100.00	100.00
	103.37	100.94	100.20	104.41	107.86	101.78	101.57	100.36
	102.77	100.13	100.09	103.19	105.25	101.62	100.82	98.38
	102.83	100.15	100.10	103.90	106.89	101.62	100.57	98.56
	102.73	100.26	100.11	104.35	107.64	101.83	100.89	100.17
	102.50	101.46	100.18	104.72	108.52	101.83	101.13	99.87
	102.19	101.34	100.19	104.75	108.57	101.84	101.59	100.90
	101.62	101.40	100.21	104.91	108.74	101.98	102.10	100.75
	103.15	101.71	100.23	105.01	108.97	101.99	102.57	101.17
	105.90	100.76	100.27	105.23	109.49	101.99	102.86	100.56
	103.64	100.80	100.35	105.60	110.01	102.24	102.68	101.54
	103.26	100.89	100.46	105.84	110.56	102.24	102.59	102.32
r	109.06	100.93	100.55	106.31	110.68	102.98	102.10	100.62
r	109.36	102.80	100.69	106.90	110.99	103.80	102.21	98.91
	110.58	101.25	100.69	108.10	113.67	103.84	103.38	99.55

	-1.79	0.10	0.60	-0.08	1.07	-0.67	-1.23	-1.02
	-1.16	0.52	0.15	-0.36	0.12	-0.61	-0.79	-0.56
	-1.12	-0.34	-0.10	-3.93	-3.59	-4.11	-3.04	-6.68
	-0.12	-1.12	-0.94	-3.12	-2.74	-3.32	-2.52	-4.00
	1.17	-1.07	-1.00	-0.50	0.04	-0.86	-2.71	-1.30
	1.86	-0.11	-0.64	2.76	5.08	1.19	-0.65	-2.78
	0.07	0.38	-0.05	3.42	5.25	2.13	0.62	-0.50
	5.40	0.85	0.21	3.94	7.23	1.55	0.59	-0.53
	3.37	0.94	0.20	4.41	7.86	1.78	1.56	0.36
	3.12	0.99	0.18	5.12	9.09	2.19	0.64	-1.63
	2.91	1.00	0.16	5.45	9.82	2.19	0.85	-0.59
	-0.27	0.71	0.14	5.48	9.76	2.24	1.32	2.63
	2.14	1.55	0.16	4.74	8.12	2.15	1.73	2.80
	0.46	1.06	0.16	4.34	7.26	2.10	1.51	0.49
	0.02	0.92	0.17	3.72	6.73	1.38	2.16	0.53
	2.60	1.00	0.15	3.43	6.13	1.34	2.42	-0.55
	8.11	0.53	0.18	3.42	6.18	1.28	2.72	-0.55
	7.21	0.84	0.24	3.49	5.98	1.53	2.68	0.59
	7.40	0.80	0.32	3.58	6.19	1.53	1.59	0.49
r	8.34	0.81	0.43	3.75	5.65	2.24	1.17	-0.79
r	8.04	0.52	0.59	3.83	5.75	2.33	2.15	0.18
	7.60	1.12	0.60	4.76	8.00	2.18	2.54	1.19

1

3

2

(2)

1-12

2

Table 1-2 Consumer Price Indices by Basic Group (Cont.2)

Base Period 2006=100

Furniture	Household Durable Equipment	Tableware & Other Utensils	Household Keeping Services	Water, Electricity & Gas Supply	Gas	Water	Electricity	Groups
6	12	9	4	5	2	1	1	Weight (%)
5.72	11.56	7.86	14.53	36.87	9.70	3.87	22.00	
FIXED INDEX								
103.16	114.76	102.98	94.28	89.95	68.29	96.53	100.15	1999
102.00	112.94	103.54	97.03	93.17	77.66	96.53	100.15	2000
99.27	108.87	102.12	101.31	93.48	78.77	96.53	100.15	2001
95.60	106.05	101.21	102.28	92.57	76.03	96.53	100.15	2002
91.72	102.12	100.48	98.91	93.34	80.98	96.53	98.66	2003
94.42	99.60	100.43	100.69	94.61	85.37	96.53	98.66	2004
98.87	99.21	99.74	100.52	96.27	91.09	96.53	98.66	2005
100.00	100.00	100.00	100.00	100.00	100.00	100.00	100.00	2006
103.77	100.11	102.17	99.90	103.46	109.99	100.00	100.98	2007
103.64	99.49	101.18	95.45	100.63	107.02	100.00	97.50	MAR.
103.17	99.56	100.54	95.45	100.64	107.06	100.00	97.50	APR.
103.15	100.00	100.53	95.71	100.91	107.99	100.00	97.50	MAY
102.01	100.09	102.23	99.77	107.78	111.36	100.00	107.94	JUN.
103.78	100.19	101.97	95.94	108.01	112.13	100.00	107.94	JUL.
104.08	100.36	103.32	95.94	108.02	112.18	100.00	107.94	AUG.
104.61	101.31	103.12	100.60	107.98	112.03	100.00	107.94	SEP.
105.42	101.17	103.85	95.96	102.09	112.05	100.00	97.50	OCT.
105.59	100.50	103.67	95.96	102.03	111.83	100.00	97.50	NOV.
105.71	100.31	103.27	95.98	102.04	111.88	100.00	97.50	DEC.
107.03	99.23	102.77	95.95	102.12	111.87	100.00	97.50	r JAN.
107.79	99.09	103.42	129.00	102.11	111.86	100.00	97.50	r FEB.
110.16	99.52	104.98	95.98	102.11	111.86	100.00	97.50	MAR.
ANNUAL CHANGE								
-2.16	-1.25	-0.37	0.40	-1.69	-5.26	0.00	0.00	1999
-1.13	-1.59	0.54	2.92	3.58	13.71	0.00	0.00	2000
-2.67	-3.60	-1.37	4.41	0.33	1.43	0.00	0.00	2001
-3.70	-2.59	-0.89	0.96	-0.97	-3.48	0.00	0.00	2002
-4.07	-3.71	-0.72	-3.30	0.83	6.51	0.00	-1.49	2003
2.95	-2.47	-0.06	1.81	1.37	5.42	0.00	0.00	2004
4.71	-0.39	-0.68	-0.17	1.76	6.70	0.00	0.00	2005
1.14	0.80	0.26	-0.51	3.87	9.78	3.59	1.36	2006
3.77	0.11	2.17	-0.11	3.45	9.99	0.00	0.98	2007
3.29	-0.21	0.44	0.02	4.43	12.17	0.00	1.66	MAR.
3.06	-0.06	0.81	0.02	4.29	11.61	0.00	1.66	APR.
3.09	0.21	0.99	-5.39	4.14	11.00	0.00	1.66	MAY
3.35	0.35	1.98	4.70	6.11	14.41	0.00	3.64	JUN.
3.47	0.35	1.84	0.68	4.15	15.21	0.00	0.00	JUL.
4.26	0.24	3.63	0.68	2.85	10.12	0.00	0.00	AUG.
5.17	0.59	3.73	5.56	1.69	5.81	0.00	0.00	SEP.
5.14	0.83	4.43	-4.62	1.78	5.83	0.00	0.00	OCT.
5.48	0.54	4.02	0.71	1.72	5.60	0.00	0.00	NOV.
3.93	0.04	2.16	0.72	1.60	5.20	0.00	0.00	DEC.
4.66	-0.07	0.89	0.68	1.44	4.38	0.00	0.00	r JAN.
5.93	0.02	2.93	-5.63	1.43	4.37	0.00	0.00	r FEB.
6.29	0.03	3.76	0.56	1.47	4.52	0.00	0.00	MAR.

NOTE 1. Due to late reports and corrections by respondents, all data are subject to revision 3 months after original publication.
2. The year-on-year change rate is calculated by its arithmetic average of monthly indices.

1-2

()

95 =100

	Public Service Charges	Transportation & Communication	Transportation & Communication Equipment	Private Transportation	Communication Equipment	Fuels & Lubricants	Transportation & Communication Services and Vehicle Parts	Transportation Fees
	1	33	5	3	2	5	23	7
()	1.30	140.42	27.57	24.46	3.12	32.55	80.30	20.86

93.74	92.70	110.09	106.24	247.08	63.02	99.94	88.67	
103.08	95.66	109.66	106.22	215.75	72.10	100.81	91.33	
101.58	96.67	109.03	105.97	186.62	73.48	102.40	94.65	
100.00	94.52	107.61	104.71	175.20	70.24	100.59	93.78	
100.00	95.11	105.49	103.26	154.03	75.63	99.80	93.45	
100.00	97.09	105.12	103.97	130.30	83.19	100.24	94.57	
100.00	98.35	102.37	101.97	111.01	89.83	100.56	96.92	
100.00	100.00	100.00	100.00	100.00	100.00	100.00	100.00	
100.00	101.72	99.37	99.85	89.00	106.10	100.67	101.29	
100.00	100.37	100.75	101.15	91.99	100.17	100.34	100.68	
100.00	100.98	100.80	101.25	90.86	102.77	100.30	100.58	
100.00	100.95	100.20	100.71	89.06	103.10	100.31	100.64	
100.00	101.28	98.97	99.43	88.82	105.16	100.42	100.78	
100.00	102.47	98.67	99.14	88.34	109.67	100.73	101.95	
100.00	102.41	98.60	99.10	87.80	109.48	100.72	101.92	
100.00	101.75	98.63	99.16	87.12	106.53	100.78	101.22	
100.00	102.97	98.85	99.42	86.49	111.30	100.86	100.89	
100.00	103.80	98.10	98.66	85.85	114.53	101.21	101.82	
100.00	103.89	97.98	98.56	85.45	114.51	101.40	101.71	
r	102.19	103.96	98.20	99.06	83.03	114.59	101.43	102.30
r	102.19	104.45	98.65	99.79	80.81	114.61	102.11	103.66
	102.19	104.24	98.87	100.13	79.98	114.66	101.66	102.42

-11.58	-0.75	-0.78	-0.41	-11.76	-3.55	0.39	1.55	
9.96	3.19	-0.39	-0.02	-12.68	14.40	0.87	3.00	
-1.45	1.06	-0.57	-0.23	-13.50	1.92	1.58	3.64	
-1.56	-2.22	-1.31	-1.20	-6.12	-4.40	-1.77	-0.92	
0.00	0.62	-1.97	-1.38	-12.08	7.67	-0.79	-0.35	
0.00	2.08	-0.35	0.68	-15.40	9.99	0.45	1.20	
0.00	1.29	-2.62	-1.92	-14.80	7.99	0.32	2.48	
0.00	1.68	-2.32	-1.93	-9.92	11.31	-0.56	3.18	
0.00	1.72	-0.63	-0.15	-11.00	6.10	0.67	1.29	
0.00	1.64	-0.15	0.39	-11.56	5.56	0.69	2.17	
0.00	1.85	0.64	1.19	-11.15	5.95	0.59	1.72	
0.00	0.50	0.29	0.89	-12.59	0.77	0.46	1.24	
0.00	0.82	-0.42	0.08	-11.28	2.84	0.36	0.63	
0.00	1.02	-1.44	-1.05	-10.33	4.14	0.46	0.58	
0.00	0.75	-1.22	-0.80	-10.50	2.73	0.51	0.67	
0.00	0.72	-1.10	-0.68	-10.42	2.00	0.75	1.14	
0.00	2.93	-0.88	-0.44	-10.88	11.19	0.75	0.52	
0.00	4.15	-1.40	-1.00	-10.52	15.93	1.14	1.62	
0.00	3.30	-1.45	-1.07	-10.01	11.49	1.35	1.57	
r	2.19	4.45	-2.10	-1.55	-11.11	17.66	1.27	1.85
r	2.19	4.21	-1.96	-1.17	-12.97	16.25	1.31	0.75
	2.19	3.86	-1.87	-1.01	-13.06	14.47	1.32	1.73

1

3

2

(2)

1-12

2

Table 1-2 Consumer Price Indices by Basic Group (Cont.3)

Base Period 2006=100

Communication Fees	Vehicle Parts & Maintenance	Others	Medicines & Medical Care	Medical Care Services	Medicines & Health Food	Medicines	Health Food	Groups
5	6	5	26	13	9	7	2	Weight (%)
31.77	17.27	10.40	47.41	33.02	10.62	7.82	2.80	
FIXED INDEX								
114.92	102.93	91.30	82.96	76.27	94.41	92.62	105.57	1999
110.91	102.46	96.61	86.08	80.88	94.73	93.15	104.44	2000
108.70	103.33	99.16	87.23	82.78	94.56	93.37	101.58	2001
104.84	101.49	97.55	88.36	84.63	94.63	93.54	101.00	2002
105.18	98.84	97.21	91.29	88.76	95.83	95.00	100.76	2003
104.96	99.52	97.97	93.09	90.85	97.51	97.16	99.59	2004
103.24	100.28	99.90	96.80	95.82	98.54	98.35	99.66	2005
100.00	100.00	100.00	100.00	100.00	100.00	100.00	100.00	2006
99.99	101.71	99.72	103.91	100.45	115.91	118.34	101.44	2007
100.10	100.75	99.70	101.58	100.29	106.30	106.96	102.36	MAR.
100.05	100.76	99.72	102.84	100.29	111.73	113.52	101.08	APR.
99.92	100.95	99.72	104.87	100.29	120.66	123.82	101.88	MAY
100.07	101.01	99.77	104.69	100.29	119.88	123.29	99.60	JUN.
100.05	101.10	99.77	105.03	100.29	121.35	124.97	99.83	JUL.
100.01	101.16	99.77	105.29	100.48	121.86	125.16	102.26	AUG.
100.00	102.24	99.76	105.48	100.66	122.14	125.54	101.93	SEP.
100.00	102.96	99.76	105.55	100.77	122.11	125.47	102.12	OCT.
99.94	103.61	99.76	105.39	100.89	121.02	123.95	103.56	NOV.
99.94	104.60	99.76	105.19	100.91	120.11	122.83	103.97	DEC.
								2008
99.39	104.96	99.83	105.45	101.36	119.80	122.82	102.81	r JAN.
99.35	106.55	99.88	105.51	101.37	120.03	123.52	101.68	r FEB.
99.52	105.81	99.59	105.86	101.46	121.27	124.29	104.18	MAR.
ANNUAL CHANGE								
-4.32	0.65	6.86	3.48	5.63	0.89	1.43	-2.27	1999
-3.49	-0.46	5.81	3.76	6.05	0.33	0.57	-1.07	2000
-2.00	0.85	2.64	1.33	2.34	-0.18	0.24	-2.74	2001
-3.55	-1.78	-1.62	1.29	2.24	0.07	0.17	-0.57	2002
0.33	-2.62	-0.35	3.32	4.88	1.27	1.57	-0.24	2003
-0.21	0.69	0.79	1.97	2.35	1.75	2.27	-1.16	2004
-1.64	0.76	1.96	3.99	5.47	1.06	1.22	0.07	2005
-3.14	-0.28	0.10	3.30	4.37	1.48	1.68	0.34	2006
-0.01	1.71	-0.28	3.91	0.45	15.91	18.34	1.44	2007
-0.03	1.05	-0.57	1.90	0.59	6.86	7.75	1.67	MAR.
0.01	1.01	-0.55	2.91	0.30	12.17	14.06	0.99	APR.
-0.05	1.22	-0.86	4.93	0.30	20.82	24.33	0.34	MAY
0.04	1.28	-0.83	4.65	0.17	20.01	23.55	-0.90	JUN.
0.10	1.32	-0.22	5.03	0.17	21.72	25.31	0.36	JUL.
0.03	1.34	0.23	5.33	0.36	22.41	25.80	2.35	AUG.
0.02	1.89	0.26	5.45	0.54	22.30	25.88	1.22	SEP.
0.01	2.56	0.26	5.14	0.54	20.81	23.92	2.04	OCT.
-0.07	3.24	0.26	4.97	0.75	19.36	21.81	4.40	NOV.
-0.05	4.26	0.21	4.69	0.77	18.02	20.28	4.31	DEC.
								2008
-0.52	4.27	0.28	5.01	1.22	17.98	20.48	3.68	r JAN.
-0.52	5.83	0.27	4.92	1.23	17.47	20.38	2.13	r FEB.
-0.53	5.02	-0.11	4.21	1.17	14.08	16.20	1.78	MAR.

NOTE 1. Due to late reports and corrections by respondents, all data are subject to revision 3 months after original publication.

2. The year-on-year change rate is calculated by its arithmetic average of monthly indices.

1-2

()

95 =100

	Medical Supplies & Appliance	Education & Entertainment	Educational Expense	Book, Newspaper & Periodical	Tuition & Miscellaneous Fees	Tutorial Fees	Educational Equipment & Goods	Entertainment Expense
	4	54	27	6	8	7	6	27
()	378	171.48	111.25	1217	5373	3312	1224	6022

	11339	9616	9258	10280	8533	8798	15994	10578
	11055	9906	9618	10370	9041	9073	15055	10679
	10835	10116	9970	10522	9542	9299	13983	10509
	10523	10127	10056	10379	9666	9540	13152	10317
	10207	9995	9965	10021	9735	9513	12167	10080
	10140	10006	9935	9823	9834	9599	11420	10213
	10112	9983	9964	9816	9941	9777	10743	10037
	10000	10000	10000	10000	10000	10000	10000	10000
	9966	10061	10033	9991	10015	10293	9569	10142
	9930	10017	9998	9982	10011	10112	9684	10070
	9960	10022	10007	9998	10011	10157	9641	10064
	9959	10020	10013	9994	10011	10229	9536	10038
	9957	10052	10012	9998	10011	10229	9520	10170
	9964	10108	10036	9916	10011	10394	9481	10319
	9977	10092	10044	9948	10011	10415	9472	10232
	9982	10052	10062	9998	10024	10435	9462	10021
	9981	10070	10066	10021	10024	10435	9467	10084
	9980	10058	10076	10035	10024	10466	9472	10005
	9983	10070	10073	10041	10024	10466	9436	10061
r	9992	10116	10059	10037	10024	10469	9306	10216
r	9995	10276	10048	10035	10024	10486	9162	10388
	10013	10066	10051	10061	10024	10511	9096	10090

	-360	209	323	-005	631	207	-1215	-050
	-251	302	389	088	595	313	-587	096
	-199	212	365	146	554	249	-712	-159
	-288	010	087	-135	130	259	-594	-183
	-300	-130	-090	-346	071	-028	-749	-229
	-066	011	-031	-197	102	091	-614	132
	-027	-023	030	-007	109	186	-593	-173
	-111	017	036	187	059	228	-692	-037
	-034	061	033	-009	015	293	-431	142
	-098	027	-028	-030	012	061	-434	188
	-071	037	-016	-014	012	108	-459	192
	-005	035	-003	-018	012	187	-510	145
	-012	046	002	-013	012	192	-486	177
	-010	085	060	-006	012	426	-470	158
	006	066	071	-021	020	437	-405	051
	018	068	078	-006	021	455	-406	037
	007	082	084	022	021	455	-390	081
	009	074	088	029	021	474	-406	032
	015	085	089	040	021	474	-413	073
r	035	133	059	035	021	404	-534	283
r	038	087	039	074	013	370	-671	-018
	084	049	053	079	013	395	-607	020

1

3

2

(2)

1-12

2

Table 1-2 Consumer Price Indices by Basic Group (Cont.4)

Base Period 2006=100

Entertainment Equipment	Entertainment Services	Miscellaneous	Tobacco & Betenut	Cosmetic Items	Personal Care Services	Others	Groups
16	11	28	3	14	4	7	Weight (%)
17.43	42.79	58.68	14.65	18.66	14.78	10.58	
FIXED INDEX							
119.76	94.00	90.52	74.19	101.91	98.03	97.72	1999
118.08	97.27	91.16	70.93	103.80	99.11	102.82	2000
115.13	96.60	90.74	70.20	102.70	98.74	103.76	2001
113.47	94.46	95.91	89.52	100.66	98.67	101.98	2002
109.97	93.07	95.48	90.05	99.47	97.61	100.58	2003
107.54	97.57	96.08	91.21	99.28	98.87	99.97	2004
103.86	97.42	95.76	89.85	99.91	99.41	99.52	2005
100.00	100.00	100.00	100.00	100.00	100.00	100.00	2006
97.01	105.15	101.90	103.83	100.99	99.90	101.04	2007
98.81	102.30	101.98	104.18	101.37	99.62	100.24	MAR.
98.53	102.42	102.91	106.68	101.10	99.62	100.33	APR.
98.22	102.21	102.79	105.59	100.86	99.28	100.75	MAY
97.74	105.05	102.05	104.87	100.47	99.71	100.39	JUN.
96.18	109.10	101.58	103.31	101.08	99.60	100.52	JUL.
95.91	107.74	101.76	102.95	101.84	99.66	101.36	AUG.
95.35	104.31	101.74	102.92	101.58	99.66	101.81	SEP.
95.43	105.40	101.75	102.87	101.59	99.66	102.05	OCT.
95.38	104.00	101.62	102.95	100.87	99.69	102.22	NOV.
95.13	105.23	101.64	103.07	100.71	99.69	102.33	DEC.
94.60	107.65	101.67	103.96	102.04	97.17	102.48	JAN. 2008
94.84	114.27	102.76	104.82	101.92	100.47	102.89	FEB. 2008
94.12	106.05	103.25	105.75	102.81	100.19	103.12	MAR. 2008
ANNUAL CHANGE							
-2.28	1.46	1.66	4.53	-1.13	2.11	1.66	1999
-1.40	3.47	0.72	-4.40	1.85	1.10	5.22	2000
-2.49	-0.68	-0.47	-1.03	-1.05	-0.37	0.92	2001
-1.45	-2.21	5.70	27.52	-1.98	-0.07	-1.72	2002
-3.08	-1.48	-0.45	0.59	-1.18	-1.08	-1.37	2003
-2.21	4.84	0.63	1.29	-0.19	1.30	-0.61	2004
-3.42	-0.16	-0.33	-1.49	0.63	0.55	-0.45	2005
-3.72	2.64	4.43	11.30	0.09	0.59	0.49	2006
-2.99	5.15	1.90	3.83	0.99	-0.10	1.04	2007
-2.61	5.88	1.84	3.56	0.74	0.79	0.42	MAR.
-2.32	5.64	1.32	2.92	0.58	-0.42	0.51	APR.
-2.05	4.47	0.52	0.85	0.52	-0.46	1.05	MAY
-2.06	5.01	0.58	1.60	0.03	-0.47	0.21	JUN.
-3.56	5.77	1.20	2.81	0.63	-0.58	0.34	JUL.
-3.15	3.45	2.26	4.72	1.36	-0.52	1.25	AUG.
-3.54	3.61	1.65	3.44	0.69	-0.52	1.69	SEP.
-3.35	4.23	2.48	2.84	3.44	0.94	1.84	OCT.
-3.68	3.66	1.67	2.48	1.73	-0.14	2.01	NOV.
-3.83	4.50	1.59	2.34	1.20	0.29	2.12	DEC.
-3.68	7.32	0.81	1.78	1.77	-2.35	2.21	JAN. 2008
-4.42	0.51	0.68	1.38	1.78	-2.58	2.61	FEB. 2008
-4.75	3.67	1.25	1.51	1.42	0.57	2.87	MAR. 2008

NOTE 1. Due to late reports and corrections by respondents, all data are subject to revision 3 months after original publication.

2. The year-on-year change rate is calculated by its arithmetic average of monthly indices.

1-3

95 =100

	General Index		Commodity					
			Group Index		Non-durable Consumer Goods		Semi-durable Consumer Goods	Durable Consumer Goods
	Including Food	Excluding Food	Including Food	Excluding Food	Including Food	Excluding Food		
	424	244	330	162	216	48	72	42
()	100.00	739.18	437.11	264.95	299.12	126.96	62.85	75.14
	94.90	96.42	93.25	93.75	87.34	85.54	101.38	115.67
	96.09	97.96	93.92	97.84	88.49	88.34	101.57	114.16
	96.08	98.29	92.86	96.85	87.75	88.27	100.31	111.50
	95.89	98.08	92.78	96.95	88.13	89.79	99.88	109.21
	95.62	97.76	92.81	96.80	88.73	90.79	100.27	105.68
	97.17	98.43	95.52	97.89	92.45	92.73	102.38	103.99
	99.41	98.93	99.45	98.20	98.45	94.56	102.25	101.63
	100.00	100.00	100.00	100.00	100.00	100.00	100.00	100.00
	101.80	101.39	102.76	102.59	103.55	104.36	101.88	99.65
	99.19	99.97	98.01	99.67	98.15	101.62	95.08	100.25
	100.33	101.23	100.49	102.95	99.51	102.97	105.42	100.44
	100.54	101.35	100.84	103.20	100.08	103.67	105.31	100.11
	101.15	101.70	101.84	103.58	102.01	105.70	103.33	99.48
	100.91	101.70	100.90	103.25	101.33	106.57	100.44	99.23
	102.25	101.48	103.59	102.74	105.60	106.78	98.10	99.09
	103.20	101.30	105.25	102.15	108.13	106.10	96.87	99.33
	105.39	102.08	109.89	104.34	112.63	105.59	106.63	99.45
	104.77	102.28	108.39	104.78	110.40	106.15	107.48	99.26
	103.52	102.24	105.55	104.45	106.67	106.09	106.34	99.17
r	102.91	102.08	103.82	103.59	105.02	106.36	102.38	99.00
r	104.24	103.07	104.62	102.92	106.87	106.60	99.09	98.99
	103.12	101.93	103.87	103.01	105.87	106.97	98.15	99.44
	0.18	0.53	-1.37	-1.22	-1.22	-0.61	-1.19	-2.19
	1.25	1.59	0.72	1.12	1.31	3.28	0.19	-1.31
	-0.01	0.34	-1.13	-1.01	-0.84	-0.08	-1.24	-2.33
	-0.20	-0.21	-0.08	0.11	0.43	1.72	-0.43	-2.05
	-0.28	-0.34	0.03	-0.15	0.68	1.11	0.39	-3.24
	1.61	0.69	2.93	1.13	4.19	2.14	2.10	-1.59
	2.31	0.51	4.11	0.32	6.49	1.98	-0.12	-2.27
	0.60	1.08	0.55	1.83	1.58	5.75	-2.20	-1.60
	1.80	1.39	2.76	2.59	3.55	4.36	1.88	-0.35
	0.85	1.07	1.11	1.85	1.57	3.65	0.22	-0.26
	0.68	1.18	0.87	2.21	1.02	3.91	0.94	0.13
	-0.02	0.90	-0.46	1.83	-0.94	2.96	1.52	-0.19
	0.13	1.35	-0.42	2.45	-0.91	4.03	1.81	-0.20
	-0.33	1.34	-1.68	2.33	-2.46	4.18	1.58	-0.84
	1.61	1.34	2.27	2.49	2.89	4.20	2.11	-0.72
	3.11	1.34	5.01	2.14	6.66	3.41	1.91	-0.36
	5.33	1.84	9.97	3.89	13.20	5.71	4.18	-0.18
	4.80	1.88	8.34	3.59	11.41	6.25	2.13	-0.36
	3.33	1.78	5.10	3.12	6.74	5.13	2.71	-0.65
r	2.94	2.03	3.96	3.40	5.26	6.11	2.03	-0.87
r	3.87	1.72	6.28	3.18	8.65	5.72	1.95	-1.11
	3.96	1.96	5.98	3.35	7.87	5.26	3.23	-0.81

1

3

2

(2)

1-12

2

Table 1-3 Consumer Price Indices by Commodity and Service Group

								Base Period	2006=100
Service	Housing	Transportation & Communication	Medical Care	Education & Entertainment	Miscellaneous	General Index Excluding Fruits & Vegetables	General Index Excluding Fruits & Vegetables Fish Shellfish & Energy	Groups	
									Item
94	11	20	13	26	10	359	330	Item	
562.89	209.54	76.99	33.02	129.64	23.83	947.60	866.64	Weight %	
FIXED INDEX									
96.27	101.94	99.63	76.27	87.57	96.02	95.86	97.36	1999	
97.97	102.29	100.77	80.88	91.77	99.30	96.92	97.97	2000	
98.99	102.32	102.50	82.78	95.06	99.98	96.93	98.06	2001	
98.69	101.40	100.65	84.63	95.90	99.54	97.38	98.73	2002	
98.13	100.19	99.92	88.76	95.95	98.63	97.10	98.13	2003	
98.63	99.79	100.35	90.85	97.60	99.47	98.09	98.83	2004	
99.37	99.80	100.63	95.82	98.61	99.58	99.05	99.48	2005	
100.00	100.00	100.00	100.00	100.00	100.00	100.00	100.00	2006	
100.94	100.24	100.58	100.45	101.83	99.85	101.69	101.36	2007	
100.24	99.82	100.31	100.29	100.80	99.76	100.24	100.11	MAR.	
100.19	99.83	100.27	100.29	100.93	99.79	101.13	101.02	APR.	
100.26	99.86	100.28	100.29	101.07	99.51	101.19	101.08	MAY	
100.52	100.21	100.39	100.29	101.63	99.63	101.53	101.04	JUN.	
100.91	99.95	100.70	100.29	102.85	99.55	101.69	101.03	JUL.	
101.06	99.97	100.66	100.48	102.63	99.59	101.86	101.19	AUG.	
101.38	100.32	100.62	100.66	102.08	99.61	102.05	101.52	SEP.	
101.39	100.03	100.64	100.77	102.29	99.62	102.78	102.44	OCT.	
101.53	100.11	100.99	100.89	102.10	99.64	103.15	102.70	NOV.	
101.71	100.21	101.19	100.91	102.34	99.64	103.28	102.81	DEC.	
101.96	100.33	101.21	101.36	103.14	98.10	103.37	102.85	JAN. 2008	
103.70	102.80	101.88	101.37	105.36	100.15	104.34	103.81	FEB. 2008	
102.29	100.49	101.40	101.46	102.72	99.98	103.74	103.18	MAR. 2008	
ANNUAL CHANGE									
1.69	0.47	0.51	5.63	4.29	2.47	1.03	1.16	1999	
1.77	0.35	1.14	6.05	4.79	3.42	1.11	0.63	2000	
1.05	0.03	1.73	2.34	3.58	0.68	0.01	0.09	2001	
-0.31	-0.91	-1.81	2.24	0.88	-0.45	0.46	0.68	2002	
-0.56	-1.19	-0.73	4.88	0.05	-0.91	-0.28	-0.61	2003	
0.50	-0.41	0.43	2.35	1.72	0.86	1.02	0.71	2004	
0.75	0.01	0.28	5.47	1.04	0.11	0.98	0.66	2005	
0.64	0.20	-0.63	4.37	1.41	0.42	0.96	0.52	2006	
0.94	0.24	0.58	0.45	1.83	-0.15	1.69	1.35	2007	
0.61	0.24	0.68	0.59	1.35	0.54	1.01	0.57	MAR.	
0.52	0.22	0.57	0.30	1.42	-0.25	1.05	0.65	APR.	
0.37	-0.18	0.43	0.30	1.39	-0.27	0.87	0.65	MAY	
0.63	0.54	0.32	0.17	1.53	-0.51	1.32	0.94	JUN.	
0.91	0.27	0.42	0.17	2.30	-0.59	1.45	1.13	JUL.	
1.02	0.25	0.45	0.36	1.90	-0.52	1.83	1.62	AUG.	
1.41	0.56	0.60	0.54	1.98	-0.50	2.06	1.98	SEP.	
1.21	-0.12	0.53	0.54	2.10	0.47	2.62	2.27	OCT.	
1.63	0.32	0.93	0.75	2.04	-0.27	2.87	2.36	NOV.	
1.76	0.39	1.15	0.77	2.21	0.03	2.88	2.57	DEC.	
1.90	0.53	1.07	1.22	2.89	-1.59	3.15	2.69	JAN. 2008	
1.61	0.08	1.09	1.23	2.26	-1.99	3.09	2.62	FEB. 2008	
2.05	0.67	1.09	1.17	1.90	0.22	3.49	3.07	MAR. 2008	

NOTE 1. Due to late reports and corrections by respondents, all data are subject to revision 3 months after original publication.
2. The year-on-year change rate is calculated by its arithmetic average of monthly indices.

1-4

95 =100		1					
MONTH YEAR	1 JAN.	2 FEB.	3 MAR.	4 APR.	5 MAY	6 JUNE	
1959	11.58	11.66	11.84	11.83	11.84	12.04	
1960	13.01	13.30	13.78	14.42	14.36	14.77	
1961	15.37	15.66	15.66	15.78	15.79	15.79	
1962	15.86	16.05	15.99	16.06	16.27	16.18	
1963	16.59	16.60	16.65	16.75	16.60	16.46	
1964	16.56	16.58	16.53	16.42	16.49	16.35	
1965	16.42	16.37	16.31	16.37	16.46	16.54	
1966	16.70	16.46	16.44	16.55	16.58	16.98	
1967	17.15	17.47	17.17	17.14	17.20	17.34	
1968	17.85	17.72	17.78	18.53	18.64	18.97	
1969	19.00	19.25	19.18	19.27	19.05	19.22	
1970	19.71	20.04	20.15	20.26	20.15	20.00	
1971	21.05	20.97	20.87	20.82	20.85	20.85	
1972	20.93	21.37	21.33	21.35	21.45	21.67	
1973	21.22	21.53	21.46	21.78	22.06	22.29	
1974	29.68	34.18	34.65	34.42	34.14	34.02	
1975	35.88	35.92	35.62	35.86	35.88	36.68	
1976	36.92	37.06	37.35	37.44	37.25	37.10	
1977	38.11	38.73	38.58	38.86	39.04	40.27	
1978	40.84	41.15	41.20	41.96	41.93	41.89	
1979	43.37	43.57	44.16	45.04	45.42	45.89	
1980	50.61	51.62	51.89	52.16	53.15	54.57	
1981	62.10	63.16	63.44	63.69	63.45	64.05	
1982	65.24	65.03	65.19	65.36	65.76	65.90	
1983	66.41	67.07	67.35	67.65	67.18	67.69	
1984	65.65	66.30	66.49	66.61	67.43	67.36	
1985	66.71	67.25	67.28	66.95	66.73	66.64	
1986	66.43	66.61	66.60	66.78	66.86	67.03	
1987	67.35	67.23	66.69	66.93	66.94	66.99	
1988	67.73	67.46	67.07	67.16	67.92	68.34	
1989	69.60	70.21	70.38	71.01	71.54	71.34	
1990	72.28	72.18	72.72	73.44	74.20	73.92	
1991	75.89	76.34	75.96	76.46	76.72	76.90	
1992	78.75	79.44	79.54	80.83	81.11	80.89	
1993	81.62	81.87	82.13	83.07	82.79	84.39	
1994	84.00	85.09	84.85	85.62	86.42	86.20	
1995	88.40	88.01	88.13	89.42	89.26	90.23	
1996	90.42	91.32	90.78	91.95	91.83	92.38	
1997	92.20	93.19	91.78	92.41	92.53	94.07	
1998	94.04	93.47	94.04	94.36	94.06	95.42	
1999	94.42	95.42	93.60	94.27	94.53	94.62	
2000	94.90	96.30	94.65	95.44	96.03	95.91	
2001	97.14	95.32	95.06	95.84	95.82	95.77	
2002	95.51	96.67	95.07	96.04	95.57	95.86	
2003	96.55	95.20	94.90	95.94	95.88	95.33	
2004	96.56	95.81	95.75	96.85	96.76	96.99	
2005	97.03	97.67	97.95	98.44	98.99	99.30	
2006	99.62	98.63	98.35	99.65	100.52	101.02	
2007	99.97	100.32	99.19	100.33	100.54	101.15	
2008	102.91	104.24	103.12				

1

2

3

59 ()

(2)

2

1-12

Table 1-4 Splicing Table of Consumer Price Indices Unadjusted

(1) General Index							Base Period 2006=100
7	8	9	10	11	12	YEARLY INDEX	
JULY	AUG.	SEPT.	OCT.	NOV.	DEC.		
12.41	13.08	13.49	13.28	12.91	12.88	12.40	
14.89	15.54	15.74	15.60	15.62	15.34	14.70	
15.72	15.91	16.14	16.26	16.12	15.97	15.85	
15.93	16.09	16.48	16.78	16.56	16.44	16.22	
16.26	16.29	16.80	16.78	16.58	16.54	16.58	
16.23	16.40	16.63	16.89	16.86	16.64	16.55	
16.56	16.66	16.74	16.60	16.64	16.74	16.53	
17.00	16.91	17.27	17.38	17.15	17.00	16.87	
17.57	17.53	17.71	17.62	17.60	17.77	17.44	
19.28	19.78	19.48	19.61	19.23	18.84	18.81	
19.62	20.00	20.00	21.81	20.87	19.93	19.77	
20.33	20.93	21.46	21.14	20.88	20.68	20.48	
20.86	21.21	21.20	21.35	21.29	21.23	21.05	
21.87	22.64	22.57	21.69	21.42	21.79	21.67	
22.93	23.43	24.42	26.35	26.87	27.03	23.45	
34.47	34.85	35.98	35.91	36.43	36.21	34.58	
36.68	36.80	36.78	37.25	36.95	36.30	36.39	
37.26	37.53	37.50	37.29	37.21	37.61	37.29	
40.31	42.09	41.50	41.05	40.35	40.15	39.92	
41.77	42.54	43.20	43.56	43.41	43.22	42.22	
46.31	47.51	49.05	48.90	48.23	48.63	46.34	
54.94	56.21	58.38	59.41	59.49	59.43	55.16	
64.29	64.90	65.71	65.34	64.90	64.80	64.16	
65.86	67.85	67.22	66.68	66.14	66.39	66.05	
66.90	66.89	67.10	67.07	66.51	66.60	66.95	
67.19	67.44	67.66	67.39	67.01	66.68	66.93	
66.70	66.41	67.51	67.45	66.50	65.81	66.83	
66.86	67.24	68.94	68.80	67.83	67.54	67.29	
67.76	68.30	68.56	67.94	68.13	68.84	67.64	
68.34	69.30	69.50	70.00	69.66	69.60	68.51	
71.01	71.60	73.48	74.18	72.27	71.78	71.53	
74.41	75.65	78.28	76.58	75.11	75.06	74.49	
77.43	77.61	77.70	78.49	78.70	77.97	77.18	
80.30	79.93	82.51	82.48	81.16	80.63	80.63	
82.94	82.59	83.10	83.49	83.67	84.36	83.00	
86.37	88.40	88.68	87.70	86.90	86.60	86.41	
89.70	89.93	90.46	90.24	90.60	90.56	89.58	
91.00	94.46	93.94	93.56	93.50	92.85	92.33	
94.01	93.90	94.50	93.26	93.01	93.09	93.17	
94.80	94.33	94.91	95.67	96.64	95.06	94.73	
94.00	95.41	95.47	96.06	95.78	95.20	94.90	
95.38	95.68	97.00	97.04	97.94	96.77	96.09	
95.48	96.11	96.50	97.98	96.80	95.14	96.08	
95.87	95.84	95.78	96.31	96.28	95.86	95.89	
94.93	95.28	95.57	96.26	95.83	95.81	95.60	
98.10	97.71	98.24	98.56	97.30	97.36	97.17	
100.45	101.20	101.34	101.20	99.73	99.51	99.41	
101.24	100.63	100.09	100.00	99.97	100.18	100.00	
100.91	102.25	103.20	105.39	104.77	103.50	101.80	

NOTE 1. Due to late reports and corrections by respondents, all data are subject to revision 3 months after original publication.
 2. Indices of 1970 and before were sourced from Taiwan Province.
 3. The year-on-year change rate is calculated by its arithmetic average of monthly indices.

1-4

Table 1-4 Splicing Table of Consumer Price Indices Cont.2

Groups		(3) Commodity and Service Group						Base Period 2006=100	
		General Index		Group Index		Non-durable Consumer Goods		Commodity	
								Semi-durable Consumer Goods	Durable Consumer Goods
Including Food	Excluding Food	Including Food	Excluding Food	Including Food	Excluding Food	Semi-durable Consumer Goods	Durable Consumer Goods		
1981	64.16	66.35	75.64	97.85	64.49	84.93	94.56	131.03	
1982	66.05	67.80	77.74	98.96	66.70	86.39	96.04	130.13	
1983	66.95	68.73	78.25	98.64	67.11	85.14	96.63	131.47	
1984	66.93	69.74	77.20	98.94	65.83	85.08	98.35	130.56	
1985	66.83	70.49	75.89	98.11	64.55	84.33	98.38	128.17	
1986	67.29	70.26	76.17	95.88	64.94	80.87	96.67	129.57	
1987	67.64	70.35	76.07	94.35	65.06	79.16	95.42	128.47	
1988	68.51	71.21	76.07	93.05	65.18	77.37	97.16	124.33	
1989	71.53	73.58	78.18	92.06	67.73	76.34	97.73	121.27	
1990	74.49	76.88	79.46	92.18	69.32	77.09	98.05	119.00	
1991	77.18	80.85	80.34	93.97	70.24	79.86	99.02	118.59	
1992	80.63	83.17	83.82	94.19	74.77	80.37	100.49	116.67	
1993	83.00	85.56	84.97	94.05	76.49	80.83	98.29	117.55	
1994	86.41	88.19	88.03	94.34	80.24	80.74	97.99	119.41	
1995	89.58	91.19	91.16	96.95	83.29	82.81	101.60	122.06	
1996	92.33	93.67	93.71	98.70	85.91	84.27	104.98	122.53	
1997	93.17	95.21	93.30	99.21	85.56	85.89	105.57	120.41	
1998	94.73	95.91	94.55	97.94	88.42	86.06	102.60	118.27	
1999	94.90	96.42	93.25	96.75	87.34	85.54	101.38	115.67	
2000	96.09	97.96	93.92	97.84	88.49	88.34	101.57	114.16	
2001	96.08	98.29	92.86	96.85	87.75	88.27	100.31	111.50	

Groups	Service	Housing	Transportation & Communication	Medical Care	Education & Entertainment	Miscellaneous	General Index Excluding Fruits & Vegetables	General Index Excluding Fruits, Vegetables, Fish, Shellfish & Energy
1982	52.00	59.49	70.88	43.94	29.63	38.65	69.84	69.13
1983	53.42	61.59	71.42	43.93	31.12	39.20	70.24	69.69
1984	54.74	62.29	73.86	45.90	32.38	42.04	70.85	70.54
1985	56.18	62.91	74.81	48.74	34.77	42.43	70.29	69.97
1986	56.90	63.43	75.03	49.23	36.39	41.10	70.63	70.77
1987	57.77	64.28	74.96	51.51	37.16	41.41	70.66	70.98
1988	59.67	65.99	78.19	51.80	39.53	43.59	71.41	72.13
1989	63.78	70.37	82.71	54.91	42.45	51.11	74.06	75.16
1990	68.71	75.84	84.65	57.48	47.59	58.55	76.49	77.65
1991	73.55	80.72	90.44	60.20	52.68	66.75	79.57	80.70
1992	76.97	84.40	91.26	64.44	56.86	69.87	82.03	83.19
1993	80.65	88.24	93.52	65.47	62.39	74.84	84.41	85.60
1994	84.42	92.57	95.31	67.07	67.38	79.91	86.95	88.36
1995	87.65	96.31	96.74	67.98	71.01	83.77	90.00	91.47
1996	90.61	98.75	98.56	69.09	76.06	86.47	92.77	94.34
1997	92.74	99.94	99.35	71.15	80.26	90.85	93.97	95.26
1998	94.67	101.46	99.12	72.21	83.97	93.70	94.88	96.25
1999	96.27	101.94	99.63	76.27	87.57	96.02	95.86	97.36
2000	97.97	102.29	100.77	80.88	91.77	99.30	96.92	97.97
2001	98.99	102.32	102.50	82.78	95.06	99.98	96.93	98.06

1-5

95 =100

MONTH YEAR	1	2	3	4	5	6
	JAN.	FEB.	MAR.	APR.	MAY	JUNE
	11.88	11.79	11.91	11.84	11.86	12.03
	13.29	13.42	13.84	14.42	14.37	14.77
	15.60	15.75	15.72	15.79	15.79	15.80
	16.03	16.12	16.06	16.08	16.26	16.22
	16.70	16.65	16.73	16.80	16.61	16.50
	16.62	16.64	16.64	16.50	16.53	16.39
	16.46	16.45	16.45	16.49	16.55	16.56
	16.76	16.56	16.61	16.68	16.71	17.00
	17.26	17.58	17.35	17.26	17.36	17.37
	18.01	17.83	17.95	18.63	18.81	19.03
	19.21	19.35	19.34	19.37	19.23	19.33
	19.95	20.12	20.30	20.37	20.34	20.16
	21.30	21.04	21.01	20.94	21.05	21.07
	21.15	21.41	21.49	21.49	21.68	21.92
	21.41	21.57	21.62	21.93	22.32	22.55
	29.83	34.20	34.82	34.56	34.42	34.27
	36.02	35.94	35.80	35.96	36.15	36.91
	37.07	37.08	37.56	37.51	37.50	37.29
	38.31	38.76	38.82	38.90	39.26	40.40
	41.12	41.17	41.47	41.99	42.15	41.97
	43.73	43.61	44.43	45.06	45.62	45.93
	51.06	51.67	52.13	52.18	53.34	54.57
	62.61	63.24	63.62	63.70	63.61	63.99
	65.80	65.11	65.29	65.37	65.90	65.81
	66.96	67.16	67.42	67.67	67.29	67.59
	66.16	66.40	66.58	66.66	67.54	67.29
	67.16	67.37	67.47	67.05	66.87	66.59
	66.82	66.77	66.91	66.93	67.01	67.02
	67.68	67.47	67.11	67.12	67.05	67.01
	68.06	67.78	67.56	67.35	67.97	68.38
	69.95	70.61	70.90	71.18	71.51	71.38
	72.68	72.61	73.22	73.59	74.11	73.95
	76.99	76.92	76.65	76.68	77.02	77.07
	79.60	79.84	79.88	80.95	81.30	81.26
	82.38	82.66	82.83	83.00	82.78	83.91
	84.94	85.27	85.64	85.62	86.47	86.30
	88.40	88.79	89.01	89.50	89.57	90.07
	91.35	91.42	91.67	92.07	92.21	92.54
	92.91	93.44	92.82	92.66	93.00	93.82
	93.80	93.91	94.50	94.59	94.36	95.31
	95.22	95.18	94.73	94.60	94.77	94.88
	95.46	95.51	95.95	95.89	96.23	96.14
	96.47	96.18	96.17	95.84	95.77	95.61
	96.21	96.27	95.92	95.98	95.64	95.61
	96.29	95.83	96.19	96.17	95.55	95.38
	96.16	96.76	97.10	97.17	96.86	96.66
	97.05	97.89	98.57	98.81	98.54	98.95
	99.45	99.65	99.78	99.94	100.28	100.38
	100.71	100.22	100.49	100.58	100.67	100.49
	r 103.54	r 103.96	103.98			

Table 1-5 Splicing Table of Consumer Price Indices Seasonally Adjusted

						Base Period 2006=100
7	8	9	10	11	12	MONTH
JULY	AUG.	SEPT.	OCT.	NOV.	DEC.	YEAR
1248	1304	1317	1297	1279	1307	1959
1499	1551	1544	1529	1551	1552	1960
1586	1591	1587	1596	1602	1610	1961
1611	1611	1625	1648	1647	1651	1962
1644	1632	1660	1648	1650	1658	1963
1636	1641	1643	1660	1679	1667	1964
1660	1663	1652	1631	1659	1680	1965
1695	1680	1702	1710	1712	1715	1966
1746	1733	1741	1733	1759	1799	1967
1916	1950	1912	1932	1923	1911	1968
1953	1969	1957	2153	2087	2021	1969
2030	2060	2096	2087	2085	2091	1970
2089	2093	2063	2109	2123	2138	1971
2193	2243	2195	2144	2132	2186	1972
2299	2327	2378	2610	2677	2707	1973
3450	3469	3533	3564	3637	3629	1974
3671	3663	3614	3695	3696	3647	1975
3729	3728	3685	3692	3729	3789	1976
4038	4177	4084	4059	4049	4051	1977
4187	4217	4250	4303	4359	4364	1978
4645	4713	4831	4835	4843	4905	1979
5508	5584	5761	5884	5968	5986	1980
6441	6457	6496	6481	6509	6526	1981
6693	6754	6650	6620	6632	6686	1982
6698	6662	6641	6661	6667	6607	1983
6724	6719	6701	6689	6712	6714	1984
6676	6613	6689	6688	6656	6623	1985
6694	6691	6830	6815	6784	6793	1986
6787	6792	6787	6723	6812	6923	1987
6846	6884	6877	6928	6964	7003	1988
7114	7109	7269	7343	7225	7227	1989
7454	7513	7745	7584	7511	7560	1990
7769	7800	7797	7856	7917	7918	1991
8095	8047	8161	8231	8187	8165	1992
8360	8332	8353	8389	8417	8460	1993
8685	8766	8783	8750	8733	8725	1994
9042	9060	9065	9049	9092	9108	1995
9172	9350	9374	9356	9365	9325	1996
9434	9401	9408	9320	9297	9339	1997
9538	9463	9508	9489	9568	9507	1998
9464	9537	9544	9563	9551	9547	1999
9595	9595	9665	9663	9677	9682	2000
9591	9595	9625	9670	9638	9544	2001
9586	9595	9573	9573	9586	9562	2002
9525	9525	9515	9551	9573	9598	2003
9740	9762	9765	9821	9718	9732	2004
9983	9972	9996	10030	9948	9946	2005
10059	10017	9994	9950	9956	10075	2006
10071	10126	10213	10274	10402	10383	2007
						2008

NOTE Due to late reports and corrections by respondents, all data are subject to revision 3 months after original publication.

1-6 97 3

() 100 97 3)

: = 100

BASE	INDEX	BASE	INDEX	BASE	INDEX	BASE	INDEX
48 1959	831.4	70 1981	1607	74 1985	1543	78 1989	1442
49 1960	701.6	1 JAN.	1661	1 JAN.	1546	1 JAN.	1482
50 1961	650.7	2 FEB.	1633	2 FEB.	1533	2 FEB.	1469
51 1962	635.6	3 MAR.	162.5	3 MAR.	1533	3 MAR.	1465
52 1963	622.1	4 APR.	161.9	4 APR.	1540	4 APR.	1452
53 1964	623.1	5 MAY	162.5	5 MAY	1545	5 MAY	1441
54 1965	623.7	6 JUNE	161.0	6 JUNE	1547	6 JUNE	1445
55 1966	611.3	7 JULY	160.4	7 JULY	1546	7 JULY	1452
56 1967	591.3	8 AUG.	158.8	8 AUG.	155.3	8 AUG.	1440
57 1968	548.2	9 SEPT.	156.9	9 SEPT.	152.7	9 SEPT.	1403
58 1969	521.6	10 OCT.	157.8	10 OCT.	152.9	10 OCT.	1390
59 1970	503.6	11 NOV.	158.9	11 NOV.	155.1	11 NOV.	142.7
60 1971	490.0	12 DEC.	159.1	12 DEC.	156.7	12 DEC.	143.7
61 1972	475.8	71 1982	156.1	75 1986	153.2	79 1990	138.4
62 1973	439.8	1 JAN.	158.1	1 JAN.	155.2	1 JAN.	142.7
63 1974	298.2	2 FEB.	158.6	2 FEB.	154.8	2 FEB.	142.9
64 1975	283.4	3 MAR.	158.2	3 MAR.	154.8	3 MAR.	141.8
65 1976	276.5	4 APR.	157.8	4 APR.	154.4	4 APR.	140.4
66 1977	258.3	5 MAY	156.8	5 MAY	154.2	5 MAY	139.0
67 1978	244.2	6 JUNE	156.5	6 JUNE	153.8	6 JUNE	139.5
7 JULY	246.9	7 JULY	156.6	7 JULY	154.2	7 JULY	138.6
8 AUG.	242.4	8 AUG.	152.0	8 AUG.	153.4	8 AUG.	136.3
9 SEPT.	238.7	9 SEPT.	153.4	9 SEPT.	149.6	9 SEPT.	131.7
10 OCT.	236.7	10 OCT.	154.6	10 OCT.	149.9	10 OCT.	134.7
11 NOV.	237.5	11 NOV.	155.9	11 NOV.	152.0	11 NOV.	137.3
12 DEC.	238.6	12 DEC.	155.3	12 DEC.	152.7	12 DEC.	137.4
68 1979	222.5	72 1983	154.0	76 1987	152.5	80 1991	133.6
1 JAN.	237.8	1 JAN.	155.3	1 JAN.	153.1	1 JAN.	135.9
2 FEB.	236.7	2 FEB.	153.7	2 FEB.	153.4	2 FEB.	135.1
3 MAR.	233.5	3 MAR.	153.1	3 MAR.	154.6	3 MAR.	135.8
4 APR.	229.0	4 APR.	152.4	4 APR.	154.1	4 APR.	134.9
5 MAY	227.0	5 MAY	153.5	5 MAY	154.0	5 MAY	134.4
6 JUNE	224.7	6 JUNE	152.3	6 JUNE	153.9	6 JUNE	134.1
7 JULY	222.7	7 JULY	154.1	7 JULY	152.2	7 JULY	133.2
8 AUG.	217.0	8 AUG.	154.2	8 AUG.	150.9	8 AUG.	132.9
9 SEPT.	210.2	9 SEPT.	153.7	9 SEPT.	150.4	9 SEPT.	132.7
10 OCT.	210.8	10 OCT.	153.7	10 OCT.	151.8	10 OCT.	131.4
11 NOV.	213.8	11 NOV.	155.0	11 NOV.	151.4	11 NOV.	131.0
12 DEC.	212.1	12 DEC.	157.2	12 DEC.	149.8	12 DEC.	132.3
69 1980	187.0	73 1984	154.1	77 1988	150.5	81 1992	127.9
1 JAN.	203.8	1 JAN.	157.1	1 JAN.	152.3	1 JAN.	130.9
2 FEB.	199.8	2 FEB.	155.5	2 FEB.	152.9	2 FEB.	129.8
3 MAR.	198.7	3 MAR.	155.1	3 MAR.	153.7	3 MAR.	129.6
4 APR.	197.7	4 APR.	154.8	4 APR.	153.5	4 APR.	127.6
5 MAY	194.0	5 MAY	152.9	5 MAY	151.8	5 MAY	127.1
6 JUNE	189.0	6 JUNE	153.1	6 JUNE	150.9	6 JUNE	127.5
7 JULY	187.7	7 JULY	153.5	7 JULY	150.9	7 JULY	128.4
8 AUG.	183.5	8 AUG.	152.9	8 AUG.	148.8	8 AUG.	129.0
9 SEPT.	176.6	9 SEPT.	152.4	9 SEPT.	148.3	9 SEPT.	125.0
10 OCT.	173.6	10 OCT.	153.0	10 OCT.	147.3	10 OCT.	125.0
11 NOV.	173.3	11 NOV.	153.9	11 NOV.	148.0	11 NOV.	127.1
12 DEC.	173.5	12 DEC.	154.6	12 DEC.	148.2	12 DEC.	127.9

:1

1-4

/ () x100

2

3

Table 1-6 MAR. 2008 General Consumer Price Indices Using Each Year or Each Month as Base

(The present figures are calculated on their corresponding base periods)

Base : Each Year or Month=100

BASE	INDEX	BASE	INDEX	BASE	INDEX	BASE	INDEX
82 1993	124.2	86 1997	110.7	90 2001	107.3	94 2005	103.7
1 JAN.	126.3	1 JAN.	111.8	1 JAN.	106.2	1 JAN.	106.3
2 FEB.	126.0	2 FEB.	110.7	2 FEB.	108.2	2 FEB.	105.6
3 MAR.	125.6	3 MAR.	112.4	3 MAR.	108.5	3 MAR.	105.3
4 APR.	124.1	4 APR.	111.6	4 APR.	107.6	4 APR.	104.8
5 MAY	124.6	5 MAY	111.4	5 MAY	107.6	5 MAY	104.2
6 JUNE	122.2	6 JUNE	109.6	6 JUNE	107.7	6 JUNE	103.8
7 JULY	124.3	7 JULY	109.7	7 JULY	108.0	7 JULY	102.7
8 AUG.	124.9	8 AUG.	109.8	8 AUG.	107.3	8 AUG.	101.9
9 SEPT.	124.1	9 SEPT.	109.1	9 SEPT.	106.8	9 SEPT.	101.8
10 OCT.	123.5	10 OCT.	110.6	10 OCT.	105.2	10 OCT.	101.8
11 NOV.	123.2	11 NOV.	110.9	11 NOV.	106.5	11 NOV.	103.4
12 DEC.	122.2	12 DEC.	110.8	12 DEC.	108.4	12 DEC.	103.6
83 1994	119.3	87 1998	108.9	91 2002	107.5	95 2006	103.1
1 JAN.	122.8	1 JAN.	109.7	1 JAN.	108.0	1 JAN.	103.5
2 FEB.	121.2	2 FEB.	110.3	2 FEB.	106.7	2 FEB.	104.6
3 MAR.	121.5	3 MAR.	109.7	3 MAR.	108.5	3 MAR.	104.9
4 APR.	120.4	4 APR.	109.3	4 APR.	107.4	4 APR.	103.5
5 MAY	119.3	5 MAY	109.6	5 MAY	107.9	5 MAY	102.5
6 JUNE	119.6	6 JUNE	108.1	6 JUNE	107.6	6 JUNE	102.1
7 JULY	119.4	7 JULY	108.8	7 JULY	107.6	7 JULY	101.9
8 AUG.	116.6	8 AUG.	109.3	8 AUG.	107.6	8 AUG.	102.5
9 SEPT.	116.3	9 SEPT.	108.7	9 SEPT.	107.7	9 SEPT.	103.0
10 OCT.	117.6	10 OCT.	107.8	10 OCT.	107.1	10 OCT.	103.1
11 NOV.	118.6	11 NOV.	106.7	11 NOV.	107.1	11 NOV.	103.2
12 DEC.	119.1	12 DEC.	108.5	12 DEC.	107.6	12 DEC.	102.9
84 1995	115.1	88 1999	108.7	92 2003	107.8	96 2007	101.3
1 JAN.	116.7	1 JAN.	109.2	1 JAN.	106.8	1 JAN.	103.2
2 FEB.	117.2	2 FEB.	108.1	2 FEB.	108.3	2 FEB.	102.8
3 MAR.	117.0	3 MAR.	110.2	3 MAR.	108.7	3 MAR.	104.0
4 APR.	115.3	4 APR.	109.4	4 APR.	107.5	4 APR.	102.8
5 MAY	115.5	5 MAY	109.1	5 MAY	107.6	5 MAY	102.6
6 JUNE	114.3	6 JUNE	109.0	6 JUNE	108.2	6 JUNE	101.9
7 JULY	115.0	7 JULY	109.7	7 JULY	108.6	7 JULY	102.2
8 AUG.	114.7	8 AUG.	108.1	8 AUG.	108.2	8 AUG.	100.9
9 SEPT.	114.0	9 SEPT.	108.0	9 SEPT.	107.9	9 SEPT.	99.9
10 OCT.	114.3	10 OCT.	107.3	10 OCT.	107.1	10 OCT.	97.8
11 NOV.	113.8	11 NOV.	107.7	11 NOV.	107.6	11 NOV.	98.4
12 DEC.	113.9	12 DEC.	108.3	12 DEC.	107.6	12 DEC.	99.6
85 1996	111.7	89 2000	107.3	93 2004	106.1	97 2008	
1 JAN.	114.0	1 JAN.	108.7	1 JAN.	106.8	1 JAN.	100.2
2 FEB.	112.9	2 FEB.	107.1	2 FEB.	107.6	2 FEB.	98.9
3 MAR.	113.6	3 MAR.	108.9	3 MAR.	107.7	3 MAR.	100.0
4 APR.	112.1	4 APR.	108.0	4 APR.	106.5	4 APR.	
5 MAY	112.3	5 MAY	107.4	5 MAY	106.6	5 MAY	
6 JUNE	111.6	6 JUNE	107.5	6 JUNE	106.3	6 JUNE	
7 JULY	113.3	7 JULY	108.1	7 JULY	105.1	7 JULY	
8 AUG.	109.2	8 AUG.	107.8	8 AUG.	105.5	8 AUG.	
9 SEPT.	109.8	9 SEPT.	106.3	9 SEPT.	105.0	9 SEPT.	
10 OCT.	110.2	10 OCT.	106.3	10 OCT.	104.6	10 OCT.	
11 NOV.	110.3	11 NOV.	105.3	11 NOV.	106.0	11 NOV.	
12 DEC.	111.1	12 DEC.	106.6	12 DEC.	105.9	12 DEC.	

NOTE : 1. The present figures are calculated on their corresponding base periods and rounded to the first digit after the decimal point
2. Due to late reports and corrections by respondents, all data are subject to revision 3 months after original publication

21

95 =100

Groups	Item	96 12 Relative Importance, December 2007 ()	3 This Month Index	
	General Index	1123	100.00	110.38
	By Waygoing			
	Domestic Sales	848	653.22	115.30
	Domestic Sales Excluding Imports	575	311.50	113.94
	Imports	273	341.71	117.07
	Exports	275	346.78	99.71
	By Producing Place			
	Domestic Products	850	658.29	107.02
	Imports	273	341.71	117.07
	The basic Group			
	Agriculture, Forestry, Fishing and Animal Husbandry Products	126	30.91	125.94
()	Farm Products	86	16.47	130.38
1.	Cereals	9	8.35	172.32
(1)	Rice	3	1.48	119.33
(2)	Cereals (except Rice)	6	6.87	194.97
2.	Special Crops	2	0.56	95.90
3.	Vegetables	48	1.74	72.43
4.	Fruits	22	5.13	118.16
5.	Flowers	5	0.70	120.38
()	Poultry & Livestock Products	6	7.02	129.60
1.	Livestock & Related Products	3	4.02	120.94
2.	Poultry & Related Products	3	3.00	142.54
()	Forest Products	2	0.42	106.24
()	Fishery Products	32	6.99	113.43
1.	Fish	26	5.78	115.46
(1)	Captured Fish	21	4.64	108.04
(2)	Aquacultured Fish	5	1.13	147.35
2.	Others	6	1.21	105.52
	Quarrying and Mineral Products	12	73.38	142.89
()	Crude Petroleum and Natural Gas	3	58.94	144.43
	Petroleum	1	51.31	147.93
()	Sand, Stone and Clay Quarrying	5	2.98	127.58
()	Other Mineral Products	4	11.46	144.69
	(90	95)	

Table 2-1 The Changes of Wholesale Price Indices

Base Period 2006=100

2 Previous Month Index	Compared with Each Period				3 Compared with the Same Period(JAN.-MAR.) of Previous Year			
	Compared with Previous Month (%)	Effects on General Index ()	Compared with the Same Month of Previous Year (%)	Effects on General Index ()	This Period (Average)	Previous Period (Average)	Percent Change (%)	Effects on General Index ()
11054	-0.14	-0.14	7.15	7.15	110.71	101.93	8.61	8.61
114.52	0.68	0.45	11.52	7.39	114.74	102.11	12.37	7.92
112.63	1.16	0.37	11.42	3.53	112.77	101.88	10.69	3.33
116.79	0.24	0.08	11.84	3.93	117.09	102.37	14.38	4.71
101.51	-1.77	-0.60	-2.28	-0.83	101.57	101.46	0.11	0.04
107.40	-0.35	-0.23	4.75	3.17	107.50	101.70	5.70	3.84
116.79	0.24	0.08	11.84	3.93	117.09	102.37	14.38	4.71
126.69	-0.59	-0.02	25.01	0.69	125.71	100.52	25.06	0.70
135.34	-3.66	-0.06	26.34	0.36	133.14	102.14	30.35	0.42
172.95	-0.36	0.00	48.07	0.31	171.32	114.81	49.22	0.32
115.80	3.05	0.00	25.18	0.04	115.55	96.00	20.36	0.03
197.15	-1.11	-0.01	55.65	0.28	194.97	122.75	58.84	0.29
98.98	-3.11	0.00	-4.88	0.00	91.47	87.47	4.57	0.00
111.01	-34.75	-0.07	16.50	0.02	82.25	74.40	10.55	0.02
109.96	7.46	0.03	10.62	0.05	123.12	103.47	18.99	0.08
144.33	-16.59	-0.01	22.09	0.01	131.68	98.39	33.83	0.02
123.73	4.74	0.04	35.25	0.22	124.78	96.09	29.86	0.19
116.55	3.77	0.02	34.83	0.12	117.57	92.70	26.83	0.10
134.39	6.06	0.02	35.87	0.10	135.50	101.12	34.00	0.09
109.77	-3.22	0.00	-8.63	0.00	108.16	115.66	-6.48	0.00
112.28	1.02	0.01	13.66	0.10	111.72	100.85	10.78	0.08
115.49	-0.03	0.00	14.86	0.09	114.09	102.06	11.79	0.07
111.27	-2.90	-0.01	6.17	0.03	109.66	104.10	5.34	0.03
133.43	10.43	0.01	54.34	0.06	132.98	93.82	41.74	0.04
98.87	6.73	0.01	7.79	0.01	102.22	97.62	4.71	0.01
140.07	2.01	0.15	42.96	2.49	140.89	95.18	48.02	2.68
140.51	2.79	0.17	49.84	2.19	142.07	90.67	56.69	2.37
142.73	3.64	0.55	53.36	6.07	144.71	90.11	60.59	6.59
128.19	-0.48	0.00	20.05	0.05	128.01	106.24	20.49	0.06
146.14	-0.99	-0.01	29.74	0.32	143.68	108.16	32.84	0.34

Note: Rebasings Index from reference year 2001 to 2006 has an impact on moving weight. This may cause the sum of effects on General Index of subgroups not equal to their corresponding aggregated group in 2008

2-1

()

95 =100

Groups		Item	96 12 Relative Importance, December 2007 ()	3 This Month Index
	Manufacturing Products	976	872.42	107.29
()	Foods	55	1992	121.14
1.	Processing and Preserving Products of Meat, Fish,Crustaceans,Molluscs,Fruit & Vegetable	8	2.36	105.75
2	Edible Oils & Fats	4	1.46	211.91
3	Dairy Products	6	2.09	125.57
4	Grain Husking, Grain Mill Products, Starches and Starch Products	5	4.06	133.70
5	Prepared Animal Feeds	5	3.68	124.58
6	Bakery Products	4	1.03	108.36
7.	Seasoning Products	5	0.68	95.81
8	Prepared Meals and Dishes	5	1.52	106.30
9	Other Foods	13	3.04	97.77
()	Beverages	15	4.96	100.87
1.	Alcoholic Beverages	8	2.61	101.13
2.	Non-Alcoholic Beverages	7	2.36	100.55
()	Tobaccos	2	2.41	102.05
()	Textile Products	51	21.55	105.15
1.	Fibers & Yarns	15	7.20	113.51
2.	Cloth	27	11.51	100.98
3	Others Textile Products	9	2.84	101.60
()	Wearing Apparel and Clothing Accessories	17	4.25	95.02
1.	Wearing Apparel	14	3.63	95.64
(1)	Woven Wearing Apparel	5	1.41	95.66
(2)	Knitted Wearing Apparel	9	2.23	95.68
2.	Clothing Accessories	3	0.62	90.27
()	Leather, Fur and Related Products	10	4.87	101.51
()	Wood and Bamboo Products	10	2.07	104.16
()	Pulp, Paper, Paper Products & Printed Matter	33	15.25	114.26
1.	Pulp, Paper and Paper Products	31	12.91	117.45
(1)	Pulp	4	1.68	117.98
(2)	Paper & Paperboard	15	6.28	121.42
(3)	Paper Container and Other Paper Products	12	4.95	111.71
2.	Printed Matter	2	2.34	98.31
(90	95)	

Table 2-1 The Changes of Wholesale Price Indices (Cont. 1)

Base Period 2006=100

2 Previous Month Index	Compared with Each Period				3 Compared with the Same Period(JAN.-MAR.) of Previous Year			
	Compared with Previous Month (%)	Effects on General Index ()	Compared with the Same Month of Previous Year (%)	Effects on General Index ()	This Period (Average)	Previous Period (Average)	Percent Change (%)	Effects on General Index ()
107.64	-0.33	-0.28	3.72	3.33	107.80	102.60	5.07	4.55
120.59	0.46	0.01	14.65	0.28	120.26	104.45	15.14	0.29
104.50	1.20	0.00	1.87	0.00	105.20	102.18	2.96	0.01
191.23	10.81	0.02	74.80	0.08	195.47	119.83	63.12	0.07
127.84	-1.78	0.00	13.96	0.03	126.87	107.92	17.56	0.03
135.52	-1.34	-0.01	28.38	0.10	134.27	103.29	29.99	0.11
125.92	-1.06	0.00	11.91	0.04	124.11	109.85	12.98	0.05
108.36	0.00	0.00	7.75	0.01	108.00	100.03	7.97	0.01
95.31	0.52	0.00	-2.86	0.00	95.40	98.38	-3.03	0.00
104.99	1.25	0.00	1.63	0.00	105.66	102.56	3.02	0.00
97.79	-0.02	0.00	0.11	0.00	97.63	97.43	0.21	0.00
100.97	-0.10	0.00	0.79	0.00	100.98	100.04	0.94	0.01
101.33	-0.20	0.00	0.76	0.00	101.34	100.36	0.98	0.00
100.55	0.00	0.00	0.98	0.00	100.55	99.47	1.09	0.00
102.52	-0.46	0.00	-0.57	0.00	102.48	102.64	-0.16	0.00
106.33	-1.11	-0.02	1.98	0.04	106.29	102.65	3.55	0.08
114.32	-0.71	-0.01	5.92	0.04	114.49	106.20	7.81	0.06
102.29	-1.28	-0.01	-0.08	0.00	102.16	100.73	1.42	0.02
103.07	-1.43	0.00	0.08	0.00	102.91	101.83	1.06	0.00
96.99	-2.03	-0.01	-5.82	-0.03	96.87	100.81	-3.91	-0.02
97.67	-2.08	-0.01	-5.50	-0.02	97.53	100.98	-3.42	-0.01
97.50	-1.89	0.00	-4.84	-0.01	97.36	100.48	-3.11	0.00
97.82	-2.19	0.00	-6.00	-0.01	97.68	101.41	-3.68	-0.01
91.91	-1.78	0.00	-8.29	-0.01	91.88	99.45	-7.61	-0.01
103.46	-1.88	-0.01	-3.39	-0.02	103.44	104.51	-1.02	-0.01
105.42	-1.20	0.00	-0.55	0.00	105.58	104.34	1.19	0.00
112.09	1.94	0.03	9.52	0.15	112.66	103.16	9.21	0.14
114.84	2.27	0.03	11.31	0.15	115.52	104.11	10.96	0.14
122.01	-3.30	-0.01	3.16	0.01	121.23	112.98	7.30	0.01
117.66	3.20	0.02	14.32	0.09	118.50	104.41	13.49	0.08
108.56	2.90	0.01	9.99	0.05	109.47	100.63	8.78	0.05
98.31	0.00	0.00	0.00	0.00	98.31	98.31	0.00	0.00

Note: Rebasings Index from reference year 2001 to 2006 has an impact on moving weight. This may cause the sum of effects on General Index of subgroups not equal to their corresponding aggregated group in 2008

2.1

()

95 =100

Groups		Item	96 12 Relative Importance, December 2007 ()	3 This Month Index
()	Petroleum & Coal Products	19	64.53	129.40
()	Chemical Material	124	99.60	116.17
1.	Basic Chemical Material	15	3.46	112.63
2.	Petrochemicals	58	56.06	117.16
3.	Fertilizers	2	0.33	105.70
4.	Synthetic Resin, Plastic and Rubber Materials	40	31.39	116.18
5.	Man-made Fibers	9	8.36	111.42
()	Chemical Products and Medical Goods	68	27.71	103.79
1.	Chemical Products	54	22.88	105.79
(1)	Varnishes, Lacquers, Dyes, Pigments	17	4.65	100.09
(2)	Cleaning Preparations & Cosmetics	13	3.45	105.59
(3)	Other Chemical Products	24	14.78	109.28
2.	Medical Goods	14	4.83	97.48
()	Rubber & Plastic Products	39	21.76	105.34
1.	Rubber Products	12	4.03	101.02
(1)	Tires	5	2.35	101.43
(2)	Other Rubber Products	7	1.68	100.95
2.	Plastic Products	27	17.73	106.20
(1)	Plastic Sheets, Pipes and Tubes	13	7.59	109.09
(2)	Other Plastic Products	14	10.14	103.12
()	Non-metallic Mineral Products	23	13.78	111.24
1.	Glass and Glass Products	9	5.44	106.60
2.	Refractory Materials, Clay Building Materials, Porcelain and Ceramic Products	5	1.20	102.20
3.	Cement and Cement Products	5	6.28	114.99
4.	Other Non-metallic Mineral Products	4	0.86	106.35
()	Basic Metal	81	97.22	136.59
1.	Basic Iron and Steel	43	64.69	152.49
(1)	Steel Materials	9	19.04	190.71
(2)	Wire Rod	4	3.52	136.03
(3)	Steel Bars	6	10.58	170.19
(4)	Steel Shapes	3	2.39	146.69
(5)	Steel Plates	12	26.27	130.02
(6)	Other basic Iron and Steel	9	2.89	126.00
2.	Basic Aluminum	11	7.23	105.23
3.	Basic Copper	16	17.22	112.91
(90	95)	

Table 2-1 The Changes of Wholesale Price Indices(Cont.2)

Base Period 2006=100

2 Previous Month Index	Compared with Each Period				3 Compared with the Same Period(JAN.-MAR.) of Previous Year			
	Compared with Previous Month (%)	Effects on General Index ()	Compared with the Same Month of Previous Year (%)	Effects on General Index ()	This Period (Average)	Previous Period (Average)	Percent Change (%)	Effects on General Index ()
128.38	0.79	0.05	28.65	1.56	128.88	98.96	30.23	1.63
116.88	-0.61	-0.06	10.68	1.02	117.31	104.49	12.27	1.18
111.01	1.46	0.01	9.86	0.03	111.04	102.43	8.41	0.03
117.93	-0.65	-0.04	11.45	0.61	118.75	104.75	13.37	0.71
105.21	0.47	0.00	5.70	0.00	105.60	100.00	5.60	0.00
117.00	-0.70	-0.02	10.76	0.33	116.76	104.40	11.84	0.37
112.48	-0.94	-0.01	5.58	0.05	113.12	104.32	8.44	0.07
104.71	-0.88	-0.02	1.82	0.05	104.60	101.36	3.20	0.09
106.75	-0.90	-0.02	3.36	0.08	106.63	101.64	4.91	0.12
100.98	-0.88	0.00	-1.15	-0.01	101.00	100.95	0.05	0.00
105.30	0.28	0.00	4.92	0.02	105.78	100.21	5.56	0.02
110.57	-1.17	-0.02	5.16	0.08	110.26	102.83	7.23	0.11
98.31	-0.84	0.00	-3.16	-0.02	98.23	100.49	-2.25	-0.01
106.15	-0.76	-0.02	3.64	0.08	106.02	101.43	4.53	0.10
102.02	-0.98	0.00	-1.16	-0.01	101.97	101.96	0.01	0.00
103.07	-1.59	0.00	-1.84	0.00	102.93	103.02	-0.09	0.00
101.07	-0.12	0.00	-0.14	0.00	101.15	100.90	0.25	0.00
106.97	-0.72	-0.01	4.60	0.08	106.82	101.33	5.42	0.10
109.59	-0.46	0.00	6.52	0.05	109.39	102.39	6.84	0.05
104.07	-0.91	-0.01	2.62	0.03	103.96	100.07	3.89	0.04
109.95	1.17	0.02	9.13	0.13	110.30	101.59	8.57	0.12
104.63	1.88	0.01	5.38	0.03	105.70	101.06	4.59	0.03
102.20	0.00	0.00	1.98	0.00	102.20	100.34	1.85	0.00
113.92	0.94	0.01	12.05	0.08	113.77	102.08	11.45	0.07
106.35	0.00	0.00	5.85	0.01	105.90	100.47	5.40	0.00
131.00	4.27	0.44	16.83	1.66	131.59	112.97	16.48	1.58
145.50	4.80	0.33	26.11	1.62	146.40	116.10	26.10	1.57
181.66	4.98	0.11	46.35	0.77	183.07	122.73	49.16	0.77
132.48	2.68	0.01	14.25	0.05	132.54	115.85	14.41	0.05
161.26	5.54	0.07	39.35	0.39	161.31	116.08	38.96	0.37
135.62	8.16	0.02	32.48	0.07	137.65	106.70	29.01	0.06
124.49	4.44	0.12	10.50	0.28	125.46	114.21	9.85	0.26
121.73	3.51	0.01	17.12	0.05	122.14	105.99	15.24	0.04
105.14	0.09	0.00	-2.00	-0.02	103.15	107.18	-3.76	-0.03
108.42	4.14	0.07	16.35	0.28	108.81	95.57	13.85	0.24

Note: Rebasings Index from reference year 2001 to 2006 has an impact on moving weight. This may cause the sum of effects on General Index of subgroups not equal to their corresponding aggregated group in 2008

2-1

()

95 =100

		96	12	
Groups		Item	Relative Importance, December 2007 ()	3 This Month Index
4.	Other Basic Metal	11	808	112.84
()	Fabricated Metal Products	70	4308	112.88
1.	Metal Handtools and Dies	17	8.37	101.43
2.	Metal Structure and Architectural Components	7	2.90	124.56
3.	Metal Containers	3	1.14	111.50
4.	Metalworking Products	21	15.15	120.40
5.	Other Fabricated Metal Products	22	15.52	108.08
()	Electronic Parts and Components	69	226.56	87.09
1.	Semi-conductors	24	115.54	82.40
2.	Electronic Passive Devices	6	5.25	98.34
3.	Bare Printed Circuit Boards	6	14.76	100.06
4.	Optoelectronic Materials and Components	18	60.72	93.86
5.	Other Electronic Parts and Components	15	30.29	88.50
()	Computers, Electronic and Optical Products	57	56.33	87.39
1.	Computers and Peripheral Equipment	11	11.19	83.20
(1)	Computer	6	4.49	81.35
(2)	Computer Peripheral Eq. & Parts	5	6.70	85.38
2.	Communication Equipment	15	14.23	88.71
3.	Audio & Video Electronic Products	10	6.46	93.75
4.	Data Storage Media Units	3	8.28	77.34
5.	Measuring, Navigating and Control Equipment	9	11.64	98.38
6.	Other Electronic and Optical Instruments and Equipment	9	4.53	95.17
()	Electrical Equipment	66	33.98	106.36
1.	Power Generation, Transmission and Distribution Machinery	17	6.40	97.90
2.	Wiring and Wiring Devices	13	12.83	111.25
3.	Domestic Appliances	15	3.50	105.75
4.	Other Electrical Equipments	21	11.25	104.07
()	Machinery and Equipment	92	64.55	102.71
1.	Metalworking Machinery	18	8.45	101.20
2.	Other Special-purpose Machinery	30	31.61	102.93
3.	General Purpose Machinery	44	24.49	102.57
()	Transport Equipment and Parts	42	33.03	101.20
(90	95)	

Table 2-1 The Changes of Wholesale Price Indices (Cont.3)

Base Period 2006=100

2 Previous Month Index	Compared with Each Period				3 Compared with the Same Period(JAN.-MAR.) of Previous Year			
	Compared with Previous Month (%)	Effects on General Index ()	Compared with the Same Month of Previous Year (%)	Effects on General Index ()	This Period (Average)	Previous Period (Average)	Percent Change (%)	Effects on General Index ()
10860	3.90	0.03	-21.15	-0.23	110.18	136.03	-19.00	-0.20
112.42	0.41	0.02	3.71	0.17	112.51	107.72	4.45	0.20
103.44	-1.94	-0.02	-0.62	-0.01	103.33	101.55	1.75	0.02
120.36	3.49	0.01	19.62	0.06	121.63	102.85	18.26	0.05
106.44	4.75	0.01	10.04	0.01	107.97	101.33	6.55	0.01
117.82	2.19	0.03	7.66	0.12	117.94	110.73	6.51	0.10
109.24	-1.06	-0.02	-2.05	-0.03	109.10	108.83	0.25	0.00
89.15	-2.31	-0.50	-11.25	-2.90	89.11	98.40	-9.44	-2.47
84.90	-2.94	-0.33	-16.11	-2.21	84.81	98.50	-13.90	-1.94
98.34	0.00	0.00	-3.12	-0.02	98.61	101.16	-2.52	-0.01
101.98	-1.88	-0.03	-2.69	-0.04	101.94	103.28	-1.30	-0.02
95.15	-1.36	-0.08	1.20	0.07	95.25	93.73	1.62	0.10
90.72	-2.45	-0.07	-9.29	-0.31	90.56	97.38	-7.00	-0.24
89.56	-2.42	-0.13	-10.68	-0.68	89.63	97.99	-8.53	-0.55
85.24	-2.39	-0.03	-13.03	-0.17	85.18	96.23	-11.48	-0.15
82.97	-1.95	-0.01	-13.33	-0.07	83.06	94.98	-12.55	-0.07
87.72	-2.67	-0.02	-12.53	-0.10	87.56	97.57	-10.26	-0.08
91.10	-2.62	-0.04	-9.12	-0.14	91.05	97.45	-6.57	-0.11
96.12	-2.47	-0.02	-6.35	-0.04	95.91	99.86	-3.96	-0.03
80.74	-4.21	-0.03	-20.37	-0.19	81.19	97.54	-16.76	-0.16
99.96	-1.58	-0.02	-3.44	-0.04	100.11	101.35	-1.22	-0.02
96.10	-0.97	0.00	-6.01	-0.03	96.46	101.14	-4.63	-0.02
106.69	-0.31	-0.01	6.64	0.23	106.31	99.89	6.43	0.22
98.67	-0.78	0.00	-2.67	-0.02	98.83	100.46	-1.62	-0.01
110.28	0.88	0.01	14.28	0.18	109.16	97.96	11.43	0.15
104.49	1.21	0.00	2.75	0.01	105.07	102.64	2.37	0.01
106.11	-1.92	-0.02	2.00	0.02	105.95	101.72	4.16	0.05
102.86	-0.15	-0.01	1.20	0.08	103.37	100.75	2.60	0.18
101.86	-0.65	-0.01	-0.40	0.00	102.06	100.61	1.44	0.01
102.31	0.61	0.02	1.71	0.06	103.16	100.53	2.62	0.09
103.53	-0.93	-0.02	0.83	0.02	103.72	100.99	2.70	0.07
101.82	-0.61	-0.02	-0.03	0.00	101.90	100.68	1.21	0.04

Note: Rebasings Index from reference year 2001 to 2006 has an impact on moving weight. This may cause the sum of effects on General Index of subgroups not equal to their corresponding aggregated group in 2008

2.1

()

95 =100

Groups		Item	96 12 Relative Importance, December 2007 ()	3 This Month Index
1.	Motor Vehicles	8	11.14	100.71
2.	Motor Vehicle Parts	20	12.67	102.18
3.	Motorcycles and Parts	5	6.09	100.28
4.	Other Transport Equipment and Parts	9	3.12	100.59
()	Furniture and Fixtures	8	4.94	101.00
()	Miscellaneous Products	25	10.07	99.28
1.	Education and Entertainment Articles	10	4.44	95.38
2.	Medical Materials and Supplies	4	1.17	98.33
3.	Other Miscellaneous Products	11	4.46	103.95
	Water Supply, Electricity & Gas	9	23.30	102.70
()	Water Supply	1	1.31	100.00
()	Electricity	6	18.23	100.83
()	Gas	2	3.76	113.84
	By Stage of Processing	1267	653.62	115.30
	Raw Materials	195	162.62	139.97
()	Domestic Sales Excluding Imports	138	52.19	118.59
()	Imports	57	110.43	146.54
	Intermediate Materials	540	355.63	113.80
()	Domestic Sales Excluding Imports	347	186.98	117.50
()	Imports	193	168.65	109.50
	Finished Goods	532	135.37	103.64
()	Capital Goods	141	50.17	101.17
1.	Domestic Sales Excluding Imports	76	12.26	101.83
2.	Imports	65	37.91	100.88
()	Consumer Goods	391	85.20	104.70
1.	Durable Consumer Goods	138	30.91	97.57
(1)	Domestic Sales Excluding Imports	83	16.53	100.38
(2)	Imports	55	14.38	93.29
2.	Nondurable Consumer Goods	253	54.29	107.42
(1)	Domestic Sales Excluding Imports	214	43.72	107.10
(2)	Imports	39	10.57	108.59
	Manufacturing Products	976	872.42	107.29
	Non-Heavy Chemical Industrial Products	370	164.02	105.86
	Heavy Chemical Industrial Products	606	708.40	107.72
(90	95)	

Table 2-1 The Changes of Wholesale Price Indices (Cont. 4)

Base Period 2006=100

2 Previous Month Index	Compared with Each Period				3 Compared with the Same Period(JAN.-MAR.) of Previous Year			
	Compared with Previous Month (%)	Effects on General Index ()	Compared with the Same Month of Previous Year (%)	Effects on General Index ()	This Period (Average)	Previous Period (Average)	Percent Change (%)	Effects on General Index ()
10091	-0.20	0.00	0.33	0.00	101.03	100.06	0.97	0.01
10314	-0.93	-0.01	0.07	0.00	103.16	101.28	1.86	0.03
10083	-0.55	0.00	-0.71	0.00	100.93	100.62	0.31	0.00
101.46	-0.86	0.00	-0.77	0.00	101.55	100.81	0.73	0.00
102.30	-1.27	-0.01	-0.47	0.00	102.32	100.86	1.45	0.01
10098	-1.68	-0.02	-3.04	-0.03	101.01	101.99	-0.96	-0.01
97.86	-2.53	-0.01	-5.82	-0.03	98.15	100.97	-2.79	-0.01
100.47	-2.13	0.00	-5.54	-0.01	100.39	103.81	-3.29	0.00
104.74	-0.75	0.00	0.27	0.00	104.53	103.12	1.37	0.01
102.70	0.00	0.00	0.87	0.02	102.70	101.85	0.83	0.02
100.00	0.00	0.00	0.00	0.00	100.00	100.00	0.00	0.00
100.83	0.00	0.00	0.00	0.00	100.83	100.83	0.00	0.00
113.84	0.00	0.00	5.59	0.02	113.84	108.12	5.29	0.02
114.52	0.68	0.45	11.52	7.39	114.74	102.11	12.37	7.92
138.58	1.00	0.17	36.69	4.86	139.10	98.43	41.32	5.32
118.32	0.23	0.01	19.75	0.94	118.91	99.67	19.30	0.94
144.57	1.36	0.16	41.86	3.66	145.03	98.09	47.85	4.02
112.89	0.81	0.29	8.65	3.10	113.03	103.73	8.97	3.21
115.31	1.90	0.36	13.30	2.45	115.49	103.15	11.96	2.22
109.97	-0.43	-0.07	3.19	0.56	110.06	104.51	5.31	0.92
103.69	-0.05	-0.01	3.23	0.45	103.86	100.02	3.84	0.54
100.49	0.68	0.03	0.49	0.03	101.21	100.12	1.09	0.06
101.43	0.39	0.00	1.50	0.02	101.50	100.30	1.20	0.02
100.11	0.77	0.03	0.07	0.00	101.04	100.05	0.99	0.04
105.20	-0.48	-0.04	4.41	0.39	105.03	99.98	5.05	0.45
98.21	-0.65	-0.02	-2.25	-0.07	98.30	99.70	-1.40	-0.05
100.29	0.09	0.00	0.24	0.00	100.35	100.11	0.24	0.00
94.75	-1.54	-0.02	-5.90	-0.09	94.87	98.83	-4.01	-0.06
107.82	-0.37	-0.02	6.97	0.38	107.50	100.06	7.44	0.41
107.41	-0.29	-0.01	8.14	0.36	106.99	98.83	8.26	0.37
109.45	-0.79	-0.01	2.38	0.03	109.52	105.06	4.25	0.05
107.64	-0.33	-0.28	3.72	3.33	107.80	102.60	5.07	4.55
106.54	-0.64	-0.10	2.83	0.48	106.54	102.40	4.04	0.69
108.00	-0.26	-0.18	3.99	2.89	108.19	102.66	5.39	3.91

Note: Rebasings Index from reference year 2001 to 2006 has an impact on moving weight. This may cause the sum of effects on General Index of subgroups not equal to their corresponding aggregated group in 2008

22

Table 2-2 Wholesale Price Indices by Waygoing and by Producing Place

95 =100

	General Index	By Waygoing				By Producing Place	
		Domestic Sales	Domestic Sales Excluding Imports	Imports	Exports	Domestic Products	Imports
	1123	848	575	273	275	850	273
()	1000.00	634.95	307.86	327.09	365.05	672.91	327.09
	85.35	79.03	81.47	75.77	102.02	89.95	75.77
	86.91	81.44	83.10	79.28	101.12	90.65	79.28
	85.74	79.76	80.94	78.29	101.45	89.41	78.29
	85.78	80.36	81.72	78.60	99.93	89.33	78.60
	87.91	83.84	84.88	82.64	98.44	90.57	82.64
	94.09	91.80	93.61	89.72	100.08	96.30	89.72
	94.67	93.55	95.00	91.90	97.57	96.06	91.90
	100.00	100.00	100.00	100.00	100.00	100.00	100.00
r	106.47	107.59	106.39	108.95	103.56	105.21	108.95
	103.01	103.39	102.26	104.68	102.04	102.17	104.68
	105.31	106.01	104.31	107.96	103.51	103.97	107.96
	106.61	107.30	105.78	109.05	104.82	105.38	109.05
	106.66	107.64	106.80	108.59	104.10	105.67	108.59
	106.78	108.09	106.82	109.54	103.37	105.37	109.54
	107.60	108.77	108.02	109.63	104.56	106.57	109.63
	108.83	110.20	108.78	111.82	105.26	107.30	111.82
	109.09	110.91	109.59	112.43	104.39	107.41	112.43
	110.40	112.77	110.41	115.49	104.23	107.82	115.49
r	110.52	112.99	110.56	115.77	104.10	107.86	115.77
r	111.20	114.40	111.75	117.41	103.49	108.07	117.41
r	110.54	114.52	112.63	116.79	101.51	107.40	116.79
	110.38	115.30	113.94	117.07	99.71	107.02	117.07
	-4.55	-2.60	-1.68	-4.10	-8.53	-4.72	-4.10
	1.83	3.05	2.00	4.63	-0.88	0.78	4.63
	-1.35	-2.06	-2.60	-1.25	0.33	-1.37	-1.25
	0.05	0.75	0.96	0.40	-1.50	-0.09	0.40
	2.48	4.33	3.87	5.14	-1.49	1.39	5.14
	7.03	9.49	10.29	8.57	1.62	6.33	8.57
	0.62	1.91	1.48	2.43	-2.46	-0.25	2.43
	5.63	6.89	5.26	8.81	2.49	4.10	8.81
r	6.47	7.59	6.39	8.95	3.56	5.21	8.95
	7.55	8.61	7.45	9.95	4.85	6.35	9.95
	8.05	8.92	7.69	10.32	5.85	6.91	10.32
	7.80	8.15	6.26	10.35	6.86	6.51	10.35
	5.59	6.35	5.53	7.27	3.61	4.74	7.27
	4.09	4.84	3.94	5.87	2.07	3.16	5.87
	3.67	4.37	4.08	4.69	1.83	3.15	4.69
	4.86	6.01	4.14	8.18	1.80	3.15	8.18
	5.80	7.69	6.65	8.88	0.98	4.26	8.88
	8.13	10.44	8.11	13.13	2.12	5.60	13.13
r	8.61	10.68	8.17	13.57	3.14	6.09	13.57
r	10.03	13.16	9.82	17.01	2.51	6.56	17.01
r	8.67	12.44	10.82	14.40	0.14	5.79	14.40
	7.15	11.52	11.42	11.84	-2.28	4.75	11.84

2-3

Table 2-3 Wholesale Price Indices by Basic Group

Base Period 2006=100

General Index	Agriculture, Forestry, Livestock & Fishery products	Farm Products	Paddy & Dry Land Crops	Paddy	Dry Land Crops	Special Crops	Vegetables	Groups
1123	126	86	9	3	6	2	48	Item
10000	27.15	1287	5.55	1.50	405	084	204	Weight(%)
FIXED INDEX								
8535	9933	9000	8425	10053	77.15	101.29	69.88	1999
8691	8878	8577	8085	9382	75.19	75.74	79.71	2000
8574	8456	8626	8261	9354	77.83	72.95	80.61	2001
8578	8443	8220	8787	9597	84.30	73.96	65.04	2002
8791	9026	8651	9105	81.51	95.08	94.85	78.58	2003
9409	10204	9952	10897	9652	114.23	95.67	86.07	2004
9467	10314	10312	9821	101.37	96.88	82.45	121.12	2005
10000	10000	10000	10000	10000	10000	10000	10000	2006
10647	10871	11398	12783	95.80	141.35	85.90	113.34	r 2007
10301	10074	10320	11638	95.33	125.26	100.82	62.17	MAR.
10531	10513	10943	11701	93.96	126.74	146.32	78.91	APR.
10661	10321	10694	11954	93.57	130.51	145.48	64.15	MAY
10666	101.23	10207	119.44	93.05	130.59	87.28	102.17	JUN.
10678	101.78	97.96	122.91	91.42	136.21	57.09	87.87	JUL.
10760	11031	11004	124.98	92.03	138.90	61.85	137.56	AUG.
10883	11570	12437	132.26	92.54	149.03	67.66	170.45	SEP.
10909	122.22	140.40	140.19	95.21	159.19	66.69	236.59	OCT.
11040	122.69	137.60	153.19	103.75	174.07	67.90	167.62	NOV.
11052	120.63	132.48	159.96	106.02	182.74	68.06	91.59	r DEC.
								2008
111.20	124.49	133.71	168.68	111.52	192.80	79.54	63.31	r JAN.
11054	126.69	135.34	172.95	115.80	197.15	98.98	111.01	r FEB.
11038	125.94	130.38	172.32	119.33	194.97	95.90	72.43	MAR.
ANNUAL CHANGE								
-4.55	604	-7.77	-6.14	5.55	-11.66	27.18	-29.80	1999
1.83	-10.62	-4.70	-4.04	-6.67	-2.54	-25.22	14.07	2000
-1.35	-4.75	0.57	2.18	-0.30	3.51	-3.68	1.13	2001
0.05	-0.15	-4.71	6.37	2.60	8.31	1.38	-19.32	2002
2.48	6.91	5.24	3.62	-15.07	12.79	28.24	20.82	2003
7.03	13.05	15.04	19.68	18.41	20.14	0.86	9.53	2004
0.62	1.08	3.62	-9.87	5.02	-15.19	-13.82	40.72	2005
5.63	-3.04	-3.03	1.82	-1.35	3.22	21.29	-17.44	2006
6.47	8.71	13.98	27.83	-4.20	41.35	-14.10	13.34	r 2007
7.55	4.33	9.40	19.81	-8.67	33.13	-3.79	7.71	MAR.
8.05	5.41	7.58	23.19	-6.12	36.51	-11.53	-6.36	APR.
7.80	-1.77	-2.27	28.65	-2.35	42.32	-30.86	-35.14	MAY
5.59	-1.96	-3.70	25.82	-2.61	37.94	-43.25	-26.20	JUN.
4.09	-0.32	-3.27	28.02	-5.10	42.06	-40.97	-39.80	JUL.
3.67	9.72	12.30	26.68	-5.75	40.18	-2.20	8.54	AUG.
4.86	14.35	21.18	31.60	-7.52	48.02	-4.34	39.01	SEP.
5.80	23.84	43.38	32.97	-5.65	48.30	4.69	142.73	OCT.
8.13	24.28	38.50	38.73	5.54	50.66	14.64	73.30	NOV.
8.61	21.59	32.77	42.39	8.85	54.03	26.60	-10.11	r DEC.
								2008
10.03	24.79	33.40	49.53	15.00	61.34	10.12	-30.48	r JAN.
8.67	25.35	31.40	50.08	20.99	59.66	10.75	58.70	r FEB.
7.15	25.01	26.34	48.07	25.18	55.65	-4.88	16.50	MAR.

NOTE Due to late reports and corrections by respondents, all data are subject to revision 3 months after original publication.

2-3

()

95 =100

	Fruits	Ornamental Plants	Poultry & Livestock Products	Livestock & Related Products	Poultry & Related Products	Forest Products	Fishery Products	Fish
	22	5	6	3	3	2	32	26
()	376	069	660	402	258	041	727	584

	108.76		114.45	118.21	108.59	59.07	105.38	118.94
	105.01		88.87	92.80	82.34	60.00	98.91	107.78
	104.19		80.76	79.87	83.49	63.61	87.96	92.71
	84.07		86.50	85.95	88.66	66.60	88.37	94.26
	76.06		97.41	105.50	85.37	73.77	91.55	95.86
	89.76	104.47	109.57	117.35	98.00	88.88	100.10	104.76
	110.27	109.72	109.14	107.10	112.19	92.75	97.38	99.28
	100.00	100.00	100.00	100.00	100.00	100.00	100.00	100.00
r	100.44	107.50	105.42	103.39	108.45	115.81	100.65	101.59
	106.82	98.60	95.82	89.70	104.91	116.28	99.80	100.52
	97.06	102.47	100.52	96.41	106.62	118.02	100.15	100.44
	95.12	83.58	99.49	96.47	103.98	118.30	98.26	98.26
	71.01	106.04	102.20	105.93	96.64	117.09	97.22	97.33
	71.13	105.04	108.66	114.75	99.60	115.65	101.24	103.32
	84.37	102.19	117.46	120.59	112.80	116.08	102.59	104.96
	107.64	103.76	111.88	110.03	114.62	118.85	101.38	102.48
	109.88	137.67	108.22	104.25	114.13	114.58	99.76	100.24
r	120.71	127.04	113.13	105.65	124.24	113.72	102.38	102.85
	137.96	127.06	115.26	108.44	125.40	110.50	102.26	102.96
r	141.24	130.32	121.02	115.23	129.56	108.47	109.46	111.33
r	109.96	144.33	123.73	116.55	134.39	109.77	112.28	115.49
	118.16	120.38	129.60	120.94	142.54	106.24	113.43	115.46

	-10.88		25.96	34.87	10.55	13.29	12.14	16.08
	-3.45		-22.35	-21.50	-24.17	1.57	-6.14	-9.38
	-0.78		-9.13	-13.93	1.40	6.02	-11.07	-13.98
	-19.31		7.11	7.61	6.19	4.70	0.47	1.67
	-9.53		12.61	22.75	-3.71	10.77	3.60	1.70
	18.01		12.48	11.23	14.79	20.48	9.34	9.28
	22.85	5.03	-0.39	-8.73	14.48	4.35	-2.72	-5.23
	-9.31	-8.86	-8.37	-6.63	-10.87	7.82	2.69	0.73
r	0.44	7.50	5.42	3.39	8.45	15.81	0.65	1.59
	-4.05	14.82	-5.25	-5.18	-5.36	24.26	3.44	4.19
	-0.61	13.46	2.45	-0.69	6.97	26.92	2.41	3.80
	-7.28	-10.94	-1.09	-4.84	4.61	24.07	-3.24	-1.96
	-11.37	-2.66	2.67	0.27	6.83	17.16	-4.49	-4.48
	-13.99	5.87	6.47	7.72	4.40	11.59	-2.48	-1.58
	-8.41	-4.11	15.78	15.64	16.01	10.93	-1.93	-1.13
	0.03	-7.51	9.59	5.80	15.49	15.30	4.55	7.37
	11.01	33.25	9.32	5.01	15.79	5.58	0.50	1.29
r	21.62	32.80	17.97	9.99	29.85	5.35	2.57	2.83
	41.32	43.52	23.87	17.25	33.56	3.28	-1.85	-2.39
r	45.71	48.34	26.38	21.65	33.16	-6.40	7.37	7.19
r	3.08	32.74	27.97	24.40	32.86	-4.38	11.40	13.44
	10.62	22.09	35.25	34.83	35.87	-8.63	13.66	14.86

Table 2-3 Wholesale Price Indices by Basic Group (Cont. 1)

								Base Period 2006=100
Captured Fish	Aquacultured Fish	Others	Quarrying and Mineral Products	Crude Petroleum and Natural Gas	Petroleum	Sand, Stone and Clay Quarrying Products	Other Mineral Products	Groups
21	5	6	12	3	1	5	4	Weight(%)
474	1.11	1.43	57.59	45.78	39.25	2.56	9.25	
FIXED INDEX								
11899	11858	7736	3484	2808	7736	5464	4750	1999
10494	11779	7963	4331	4206	7963	5250	4549	2000
9454	8601	7654	4313	3949	7654	5522	5323	2001
9438	9368	7488	4538	4167	7488	5998	5246	2002
9634	9393	8013	5199	4964	8013	6763	5330	2003
10343	11016	8773	6493	6028	8773	7673	7805	2004
9481	11743	9234	8295	7996	9234	7840	9809	2005
10000	10000	10000	10000	10000	10000	10000	10000	2006
10205	9970	9817	11317	11163	9817	11668	11772	r 2007
10176	9547	9789	9995	9639	9789	10627	11152	MAR.
10044	10043	9940	10740	10471	9940	11193	11627	APR.
9701	10335	9827	10868	10597	9827	11663	11576	MAY
9538	10527	9694	11082	10802	9694	12033	11736	JUN.
10427	9948	9574	11531	11364	9574	12165	11885	JUL.
10571	10195	9629	11491	11323	9629	12078	11876	AUG.
10336	9891	9846	12091	12044	9846	12119	12273	SEP.
10051	9913	9851	12358	12407	9851	12134	12275	OCT.
10400	9818	10115	13498	13864	10115	12271	12627	NOV.
10167	10819	10040	13587	13885	10040	12484	12936	r DEC.
10967	11815	10227	13970	14127	10227	12825	14022	2008
11127	13343	9887	14007	14051	9887	12819	14614	r JAN.
10804	14735	10552	14289	14443	10552	12758	14469	r FEB.
								MAR.
ANNUAL CHANGE								
1806	951	241	1461	3158	241	965	-1300	1999
-11.81	-0.67	2.93	24.31	49.79	2.93	-3.92	-4.23	2000
-9.91	-26.98	-3.88	-0.42	-6.11	-3.88	5.18	17.01	2001
-0.17	8.92	-2.17	5.22	5.52	-2.17	8.62	-1.45	2002
2.08	0.27	7.01	14.57	19.13	7.01	12.75	1.60	2003
7.36	17.28	9.48	24.89	21.43	9.48	13.46	46.44	2004
-8.33	6.60	5.25	27.75	32.65	5.25	2.18	25.68	2005
5.47	-14.84	8.30	20.55	25.06	8.30	27.55	1.95	2006
2.05	-0.30	-1.83	13.17	11.63	-1.83	16.68	17.72	r 2007
8.07	-9.83	1.45	5.73	0.96	1.45	23.00	17.32	MAR.
7.57	-9.08	-1.14	5.39	1.38	-1.14	16.80	16.91	APR.
-1.73	-2.78	-6.46	6.17	2.81	-6.46	14.94	15.93	MAY
-4.82	-3.21	-4.46	5.47	1.28	-4.46	14.51	19.32	JUN.
0.45	-9.39	-4.92	5.87	2.32	-4.92	14.84	17.02	JUL.
-1.46	0.31	-4.17	4.03	0.66	-4.17	13.63	13.95	AUG.
7.11	8.43	-2.50	18.62	19.00	-2.50	13.71	19.88	SEP.
-1.05	12.18	-1.53	27.13	31.11	-1.53	13.51	19.42	OCT.
-0.21	18.29	1.92	41.93	51.01	1.92	14.95	23.17	NOV.
-6.97	20.21	-0.40	41.41	48.92	-0.40	17.61	26.16	r DEC.
3.30	25.05	5.53	54.16	65.48	5.53	20.76	34.54	2008
6.62	45.83	0.83	47.47	55.69	0.83	20.65	34.41	r JAN.
6.17	54.34	7.79	42.96	49.84	7.79	20.05	29.74	r FEB.
								MAR.

NOTE Due to late reports and corrections by respondents, all data are subject to revision 3 months after original publication.

2-3

()

95 =100

	Manufacturing Products	Foods	Processing and Preserving Products of Meat, Fish, Crustaceans, Molluscs, Fruit and	Edible Oils & Fats	Dairy Products	Grain Husking, Grain Mill Products, Starches and Starch Products	Prepared Animal Feeds
	976	55	8	4	6	5	5
()	890.99	1850	242	096	1.80	336	330

	88.88	89.39	103.61	93.24	88.33	92.88	70.77
	90.47	84.28	83.47	84.56	89.94	89.35	70.51
	89.35	87.00	83.19	83.30	93.79	91.31	76.85
	89.21	88.89	86.20	92.01	94.34	93.27	79.89
	90.77	90.21	93.21	102.72	96.80	90.22	84.34
	96.30	96.23	99.69	109.29	97.75	101.78	93.99
	95.28	96.27	98.46	97.23	100.23	102.25	90.99
	100.00	100.00	100.00	100.00	100.00	100.00	100.00
r	105.84	109.12	103.97	140.75	121.15	109.28	113.90
	103.44	105.66	103.81	121.23	110.19	104.14	111.32
	105.27	105.76	100.57	126.50	112.27	103.78	112.18
	106.76	106.97	100.59	133.64	118.79	104.24	112.68
	106.45	108.53	102.78	141.29	123.88	105.51	113.48
	106.16	109.30	105.41	141.72	124.46	106.63	115.48
	106.76	110.49	108.99	145.88	127.79	106.73	117.47
	107.41	111.15	107.85	149.69	131.65	109.04	115.62
	107.43	112.39	105.52	157.37	132.31	115.54	114.18
	107.92	115.27	105.12	165.10	131.34	124.27	116.18
r	108.08	116.25	104.31	168.30	127.53	125.75	120.02
r	108.47	119.05	105.36	183.26	127.19	133.59	121.83
r	107.64	120.59	104.50	191.23	127.84	135.52	125.92
	107.29	121.14	105.75	211.91	125.57	133.70	124.58

	-5.90	-2.47	23.57	-16.96	-5.32	-2.31	-7.21
	1.79	-5.72	-19.44	-13.93	1.82	-3.80	-0.37
	-1.24	3.23	-0.34	-1.49	7.62	2.19	8.99
	-0.16	2.17	3.62	10.46	-2.53	2.15	3.96
	1.75	1.48	8.13	11.64	2.61	-3.27	5.57
	6.09	6.67	6.95	6.40	0.98	12.81	11.44
	-1.06	0.04	-1.23	-11.03	2.54	0.46	-3.19
	4.95	3.87	1.56	2.85	-0.23	-2.20	9.90
r	5.84	9.12	3.97	40.75	21.15	9.28	13.90
	7.85	7.40	6.56	25.63	13.29	2.15	17.84
	8.45	7.11	4.94	30.65	16.04	3.33	17.12
	8.43	8.12	5.62	37.05	20.92	5.87	14.41
	5.86	9.17	3.68	44.41	24.52	9.58	14.55
	4.18	8.82	3.94	45.74	24.93	10.58	11.85
	3.43	9.82	6.26	47.70	28.14	9.30	13.59
	3.36	10.17	3.69	50.53	31.53	10.39	11.31
	3.42	10.99	2.98	55.26	29.84	14.41	10.47
	4.88	12.83	2.92	52.04	25.46	22.11	10.93
r	5.56	13.14	1.67	48.35	18.50	24.17	13.42
r	6.32	15.04	3.99	56.21	20.25	30.18	11.78
r	5.18	15.74	3.04	58.12	18.58	31.45	15.27
	3.72	14.65	1.87	74.80	13.96	28.38	11.91

Table 2-3 Wholesale Price Indices by Basic Group (Cont.2)

Base Period 2006=100

Bakery Products	Seasoning Products	Prepared Meals and Dishes	Other Foods	Beverages	Alcoholic Beverages	Non-Alcoholic Beverages	Tobaccos	Groups
4	5	5	13	15	8	7	2	Item
1.04	0.76	1.62	3.25	5.34	2.79	2.55	2.49	Weight(%)
FIXED INDEX								
87.54	111.43	99.54	93.10	79.88	71.28	100.76	68.62	1999
87.62	104.65	88.95	86.43	79.20	70.54	100.24	68.62	2000
87.99	99.88	86.55	90.65	80.65	72.63	100.08	68.62	2001
87.43	101.91	87.75	91.54	97.66	96.35	100.02	90.21	2002
87.53	97.49	88.43	88.15	98.35	97.20	100.38	90.83	2003
92.81	95.22	91.12	88.62	98.64	97.80	100.11	92.49	2004
94.72	94.36	98.56	89.61	99.59	99.41	99.89	91.88	2005
100.00	100.00	100.00	100.00	100.00	100.00	100.00	100.00	2006
102.22	96.30	105.22	95.83	100.29	100.44	100.03	102.94	r 2007
100.57	98.63	104.60	97.66	100.08	100.37	99.57	102.64	MAR.
100.57	98.99	104.95	96.53	100.27	100.37	100.10	102.97	APR.
100.57	96.76	105.63	96.67	100.25	100.38	100.03	103.00	MAY
100.57	96.23	105.88	96.81	100.20	100.36	99.92	102.89	JUN.
101.73	95.85	105.69	95.12	100.25	100.36	100.07	103.16	JUL.
102.33	94.67	106.31	93.80	100.25	100.37	100.05	103.05	AUG.
102.33	95.08	106.45	94.19	100.32	100.37	100.24	103.12	SEP.
104.70	93.67	106.75	93.14	100.55	100.65	100.37	103.09	OCT.
106.68	93.96	106.46	95.25	100.61	100.64	100.57	103.19	NOV.
107.09	95.19	106.83	96.12	100.61	100.64	100.55	102.90	r DEC.
								2008
107.28	95.09	105.68	97.34	101.09	101.56	100.55	102.88	r JAN.
108.36	95.31	104.99	97.79	100.97	101.33	100.55	102.52	r FEB.
108.36	95.81	106.30	97.77	100.87	101.13	100.55	102.05	MAR.
ANNUAL CHANGE								
4.68	-3.67	1.07	-7.06	-0.67	-0.85	-0.36	0.00	1999
0.09	-6.08	-10.64	-7.16	-0.85	-1.04	-0.52	0.00	2000
0.42	-4.56	-2.70	4.88	1.83	2.96	-0.16	0.00	2001
-0.64	2.03	1.39	0.98	21.09	32.66	-0.06	31.46	2002
0.11	-4.34	0.77	-3.70	0.71	0.88	0.36	0.69	2003
6.03	-2.33	3.04	0.53	0.29	0.62	-0.27	1.83	2004
2.06	-0.90	8.17	1.12	0.96	1.65	-0.22	-0.66	2005
5.57	5.98	1.46	11.59	0.41	0.59	0.11	8.84	2006
2.22	-3.70	5.22	-4.17	0.29	0.44	0.03	2.94	r 2007
0.00	-4.34	4.28	0.36	-0.14	0.19	-0.73	3.21	MAR.
0.00	-1.05	4.59	-5.62	0.39	0.53	0.15	3.53	APR.
0.00	-3.54	6.39	-5.76	0.35	0.57	-0.03	3.03	MAY
0.00	-5.20	5.29	-6.35	0.30	0.51	-0.09	2.76	JUN.
1.15	-4.24	5.10	-7.94	0.32	0.37	0.25	1.74	JUL.
1.75	-5.14	5.49	-7.10	0.28	0.37	0.12	1.25	AUG.
1.75	-4.48	5.63	-5.06	0.32	0.37	0.24	1.25	SEP.
4.11	-6.22	8.52	-6.81	0.53	0.63	0.36	1.40	OCT.
6.08	-4.38	6.65	-3.27	0.58	0.64	0.50	1.38	NOV.
6.48	-2.51	6.67	-1.70	0.74	0.66	0.88	0.80	r DEC.
								2008
6.67	-3.58	5.26	0.24	1.10	1.21	1.20	0.29	r JAN.
9.52	-2.64	2.25	0.27	0.93	0.97	1.08	-0.18	r FEB.
7.75	-2.86	1.63	0.11	0.79	0.76	0.98	-0.57	MAR.

NOTE Due to late reports and corrections by respondents, all data are subject to revision 3 months after original publication.

95 =100

	Textile Products	Fibers & Yarns	Fabric	Others Textile Products	Wearing Apparel and Clothing Accessories	Wearing Apparel	Woven Wearing Apparel	Knitted Wearing Apparel
	51	15	27	9	17	14	5	9
()	21.67	674	1205	288	465	393	153	240

	9411	81.19	9960	11089	11203	10855	11098	10648
	9590	8432	101.09	10881	10952	10570	10739	10425
	9618	8282	10284	10848	111.40	10808	111.61	10509
	9552	8622	10022	101.92	10789	10564	10792	10370
	9827	9560	9971	9898	10306	10421	10583	10281
	9991	10031	9985	9911	10306	10194	10323	10083
	9857	9671	9951	9933	9959	9958	10049	9881
	10000	10000	10000	10000	10000	10000	10000	10000
r	10455	11017	101.63	10266	10030	10073	10020	101.19
	10311	10717	101.06	101.52	10089	101.21	10053	101.79
	10356	10751	101.67	101.52	101.15	101.50	10080	10211
	10403	10889	101.69	101.55	101.49	101.83	101.19	10239
	10421	11037	101.18	101.38	10057	101.03	10034	101.63
	10415	10982	101.16	10242	10026	10074	10000	10138
	10491	11119	101.41	10385	10032	10083	10033	101.27
	10589	11226	10244	10438	10046	10105	10052	10151
	10598	11313	10220	10385	9944	9999	9945	10047
r	10645	11440	10242	10331	9876	9942	9912	9969
r	10742	11585	10315	10412	9877	9939	9917	9959
r	10738	11563	10321	10405	9859	9928	9898	9955
r	10633	11432	10229	10307	9699	9767	9750	9782
	10515	11351	10098	101.60	9502	9564	9566	9568

	-670	-938	-607	-132	-302	-251	-347	-166
	1.90	386	1.50	-1.88	-2.24	-2.63	-3.23	-209
	0.29	-1.78	1.73	-0.30	1.72	2.25	3.93	0.81
	-0.69	411	-2.55	-6.05	-3.15	-2.26	-3.31	-1.32
	288	1088	-0.51	-2.88	-1.70	-1.35	-1.94	-0.86
	1.67	493	0.14	0.13	-2.83	-2.18	-2.46	-1.93
	-1.34	-3.59	-0.34	0.22	-3.37	-2.32	-2.65	-2.00
	1.45	340	0.49	0.67	0.41	0.42	-0.49	1.20
r	4.55	1017	1.63	2.66	0.30	0.73	0.20	1.19
	4.69	1082	1.44	3.41	0.99	1.17	0.18	2.01
	5.46	1261	1.80	3.57	1.84	2.08	1.31	2.75
	6.77	1394	3.52	2.78	3.36	3.58	2.93	4.15
	5.12	1286	1.46	1.29	0.66	1.10	0.40	1.70
	3.90	902	1.19	2.27	-0.19	0.45	-0.27	1.07
	3.57	830	0.99	2.36	-0.36	0.35	0.16	0.51
	3.43	740	1.27	2.26	-0.45	0.26	-0.29	0.72
	3.41	795	0.94	1.95	-2.00	-1.41	-1.75	-1.10
	4.31	893	2.10	1.36	-1.86	-1.14	-1.23	-1.06
r	5.91	1126	3.34	2.66	-1.20	-0.53	-0.51	-0.54
r	5.20	987	3.01	1.95	-1.89	-1.25	-1.36	-1.20
r	3.45	765	1.35	1.13	-4.01	-3.48	-3.10	-3.81
	1.98	592	-0.08	0.08	-5.82	-5.50	-4.84	-6.00

Table 2-3 Wholesale Price Indices by Basic Group (Cont.3)

Base Period 2006=100

Clothing/Accessories	Leather, Fur and Related Products	Wood and Bamboo Products	Pulp, Paper, Paper Products & Printed Matter	FIXED INDEX				Groups
				Pulp, Paper and Paper Products	Pulp	Paper & Paperboard	Paper Container and Other Paper Products	
3	10	10	33	31	4	15	12	Item
072	497	215	1511	1256	1.48	5.97	5.12	Weight(%)
FIXED INDEX								
13468	8866	8960	9897	91.52	78.28	93.14	94.62	1999
13380	8837	87.14	105.36	100.19	97.86	103.10	99.00	2000
13324	9684	91.05	95.59	90.71	77.60	90.46	95.67	2001
12405	9400	91.89	94.74	90.20	73.28	91.69	94.48	2002
12030	9504	93.94	97.85	94.61	81.85	93.03	97.37	2003
111.63	96.99	98.61	100.73	99.41	91.66	101.44	99.68	2004
99.61	97.10	96.79	98.53	97.84	88.56	99.14	99.51	2005
10000	10000	10000	10000	10000	10000	10000	10000	2006
97.03	105.13	105.54	106.11	107.65	118.00	108.55	102.91	r 2007
98.43	105.07	104.74	104.33	105.52	114.37	106.21	101.56	MAR.
98.48	106.12	105.74	104.41	105.62	117.24	105.57	101.58	APR.
98.82	106.23	106.58	105.99	107.52	117.79	108.26	102.98	MAY
97.04	105.16	105.68	106.15	107.71	118.23	108.73	102.74	JUN.
96.61	105.17	105.97	106.71	108.37	117.97	109.15	104.03	JUL.
96.38	105.43	106.98	107.27	109.04	118.99	110.05	104.30	AUG.
95.95	105.86	106.49	108.16	110.11	121.83	111.37	104.44	SEP.
95.18	104.80	105.72	108.19	110.14	121.62	111.68	104.22	OCT.
93.63	104.45	104.95	108.08	110.01	120.53	111.57	104.40	NOV.
93.95	104.77	105.30	108.88	110.98	122.80	113.01	104.31	r DEC.
93.47	105.34	107.15	111.63	114.28	123.70	116.43	108.14	r 2008
91.91	103.46	105.42	112.09	114.84	122.01	117.66	108.56	r JAN.
90.27	101.51	104.16	114.26	117.45	117.98	121.42	111.71	r FEB.
								MAR.
ANNUAL CHANGE								
-5.09	-4.94	1.48	-0.18	0.79	1.27	2.76	-1.23	1999
-0.65	-0.33	-2.75	6.46	9.47	25.01	10.69	4.63	2000
-0.42	9.58	4.49	-9.27	-9.46	-20.70	-12.26	-3.36	2001
-6.90	-2.93	0.92	-0.89	-0.56	-5.57	1.36	-1.24	2002
-3.02	1.11	2.23	3.28	4.89	11.69	4.73	3.06	2003
-7.21	2.05	4.97	2.94	5.07	11.99	5.63	2.37	2004
-10.77	0.11	-1.85	-2.18	-1.58	-3.38	-2.27	-0.17	2005
0.39	2.99	3.32	1.49	2.21	12.92	0.87	0.49	2006
-2.97	5.13	5.54	6.11	7.65	18.00	8.55	2.91	r 2007
-0.36	6.84	7.04	6.04	7.82	24.44	7.81	2.38	MAR.
0.06	8.07	8.77	5.64	7.33	25.58	6.84	1.90	APR.
1.56	8.76	9.93	7.45	9.52	25.50	10.04	3.57	MAY
-2.72	5.32	4.41	5.94	7.67	18.88	8.66	2.50	JUN.
-5.00	4.52	4.80	6.09	7.54	16.01	8.24	3.68	JUL.
-5.67	3.60	5.80	6.00	7.42	14.19	8.48	3.65	AUG.
-5.78	3.40	4.82	6.38	7.88	13.49	9.59	3.65	SEP.
-6.57	2.20	2.30	6.07	7.21	10.71	9.33	3.27	OCT.
-7.36	2.23	1.96	6.40	7.61	9.73	10.02	3.84	NOV.
-6.40	2.45	2.37	6.91	8.23	11.27	10.62	4.05	r DEC.
								2008
-6.61	1.99	3.19	9.18	10.93	11.04	13.03	8.05	r JAN.
-7.94	-1.64	0.95	8.93	10.64	7.81	13.11	8.30	r FEB.
-8.29	-3.39	-0.55	9.52	11.31	3.16	14.32	9.99	MAR.

NOTE Due to late reports and corrections by respondents, all data are subject to revision 3 months after original publication.

2-3

()

95 =100

	Printed Matter	Petroleum & Coal Products	Chemical Material	Basic Chemical Material	Petrochemicals	Fertilizers	Synthetic Resin, Plastic and Rubber Materials	Man-made Fibers
	2	19	124	15	58	2	40	9
()	255	5463	9192	344	5092	034	2955	768

	137.62	42.82	50.55	92.20	41.19	75.00	57.89	64.39
	131.39	56.85	60.89	91.16	55.00	75.13	65.57	69.89
	120.31	57.13	57.21	93.91	49.97	74.68	62.26	69.41
	117.59	57.07	58.62	87.22	52.44	75.79	62.94	69.92
	114.28	63.63	68.04	89.53	63.88	82.00	70.34	77.80
	107.35	72.35	87.20	92.89	85.56	92.17	88.04	92.19
	102.03	84.13	92.54	101.22	90.01	100.63	94.91	96.12
	100.00	100.00	100.00	100.00	100.00	100.00	100.00	100.00
r	98.31	112.20	110.35	104.00	111.28	102.94	109.55	110.29
	98.31	100.58	104.96	102.52	105.12	100.00	104.89	105.53
	98.31	105.19	107.16	101.92	108.20	100.96	106.07	107.06
	98.31	108.68	111.06	101.68	113.06	100.96	109.16	109.57
	98.31	111.22	111.41	103.48	112.75	101.70	110.02	111.63
	98.31	116.05	110.21	104.41	110.63	101.70	110.11	110.70
	98.31	116.18	111.52	104.88	111.19	106.44	112.50	112.55
	98.31	116.47	112.70	105.58	112.74	107.27	113.36	112.78
	98.31	121.40	113.64	105.47	114.92	105.26	112.34	113.97
r	98.31	125.96	115.61	105.96	117.97	105.50	112.74	115.55
	98.31	128.31	117.44	107.29	119.69	105.50	115.05	116.69
r	98.31	128.87	118.89	109.47	121.15	105.90	117.11	115.47
r	98.31	128.38	116.88	111.01	117.93	105.21	117.00	112.48
	98.31	129.40	116.17	112.63	117.16	105.70	116.18	111.42

	-3.53	-0.51	-5.11	-5.80	-2.09	-1.96	-6.51	-10.35
	-4.53	32.77	20.45	-1.13	33.53	0.17	13.27	8.54
	-8.43	0.49	-6.04	3.02	-9.15	-0.60	-5.05	-0.69
	-2.26	-0.11	2.46	-7.12	4.94	1.49	1.09	0.73
	-2.81	11.49	16.07	2.65	21.82	8.19	11.76	11.27
	-6.06	13.70	28.16	3.75	33.94	12.40	25.16	18.50
	-4.96	16.28	6.12	8.97	5.20	9.18	7.80	4.26
	-1.99	18.86	8.06	-1.21	11.10	-0.63	5.36	4.04
r	-1.69	12.20	10.35	4.00	11.28	2.94	9.55	10.29
	-2.67	7.24	14.26	5.90	16.41	0.00	13.00	10.20
	-2.67	8.41	15.39	6.06	17.65	0.96	13.61	12.84
	-2.67	7.96	16.57	5.66	19.21	0.96	14.21	14.18
	-2.67	8.78	10.91	4.66	11.76	1.70	9.54	13.65
	-1.35	8.41	5.88	2.61	4.60	1.70	7.52	9.60
	-1.35	7.45	2.94	2.11	0.68	6.44	5.82	7.06
	-1.35	10.12	3.18	1.82	1.84	7.27	5.36	3.63
	0.00	18.75	6.85	2.23	7.84	5.26	5.35	7.94
	0.00	26.34	11.41	3.10	13.65	5.50	8.16	12.58
r	0.00	26.80	13.42	4.77	15.46	5.50	10.85	13.78
r	0.00	31.98	13.99	6.82	15.72	5.90	12.50	11.44
r	0.00	30.11	12.17	8.51	12.93	5.21	12.28	8.34
	0.00	28.65	10.68	9.86	11.45	5.70	10.76	5.58

Table 2-3 Wholesale Price Indices by Basic Group (Cont. 4)

Base Period 2006=100								Groups
Chemical Products and Medical Goods	Chemical Products	Varnishes, Lacquers Dyes, Pigments	Cleaning Preparations & Cosmetics	Other Chemical Products	Medical Goods	Rubber & Plastic Products	Rubber Products	
68	54	17	13	24	14	39	12	
2800	2281	494	352	1434	519	2242	424	Item
FIXED INDEX								Weight(%)
99.42	94.52	97.59	95.40	91.90	114.81	92.90	91.44	1999
100.24	96.12	95.24	94.98	97.45	112.48	90.54	94.73	2000
101.42	97.36	97.71	94.53	98.78	113.36	90.19	97.20	2001
100.11	95.76	96.60	93.76	96.37	113.28	91.22	96.46	2002
99.85	97.14	97.29	96.29	97.51	107.94	92.92	97.24	2003
98.43	97.75	96.07	99.44	97.81	100.45	96.91	96.58	2004
98.19	97.53	98.67	100.19	95.42	100.16	97.49	95.79	2005
100.00	100.00	100.00	100.00	100.00	100.00	100.00	100.00	2006
102.75	103.63	101.10	102.08	105.93	100.11	103.28	102.28	r 2007
101.93	102.35	101.25	100.64	103.92	100.66	101.64	102.21	MAR.
102.45	102.96	101.41	100.54	105.15	100.95	102.19	102.56	APR.
102.84	103.45	101.53	99.93	106.47	101.00	102.47	102.76	MAY
102.45	103.08	100.73	100.99	105.56	100.56	102.49	102.24	JUN.
102.50	103.15	100.56	101.74	105.41	100.56	103.05	102.29	JUL.
103.37	104.28	101.76	103.22	106.31	100.63	104.04	102.35	AUG.
103.73	105.13	102.05	103.89	107.58	99.54	104.90	102.61	SEP.
103.38	104.85	100.64	103.99	107.74	99.00	104.82	102.21	OCT.
103.95	105.69	100.78	104.96	108.92	98.74	105.43	102.10	NOV.
104.23	106.03	100.90	105.09	109.50	98.85	105.69	102.35	r DEC.
105.31	107.35	101.92	106.45	110.93	98.91	106.58	102.87	2008
104.71	106.75	100.98	105.30	110.57	98.31	106.15	102.02	r JAN.
103.79	105.79	100.09	105.59	109.28	97.48	105.34	101.02	r FEB.
								MAR.
ANNUAL CHANGE								
-0.79	-0.57	-3.06	1.96	-0.11	-1.54	-2.86	1.83	1999
0.82	1.69	-2.41	-0.44	6.04	-2.03	-2.54	3.60	2000
1.18	1.29	2.59	-0.47	1.36	0.78	-0.39	2.61	2001
-1.29	-1.64	-1.14	-0.81	-2.44	-0.07	1.14	-0.76	2002
-0.26	1.44	0.71	2.70	1.18	-4.71	1.86	0.81	2003
-1.42	0.63	-1.25	3.27	0.31	-6.94	4.29	-0.68	2004
-0.24	-0.23	2.71	0.75	-2.44	-0.29	0.60	-0.82	2005
1.84	2.53	1.35	-0.19	4.80	-0.16	2.57	4.40	2006
2.75	3.63	1.10	2.08	5.93	0.11	3.28	2.28	r 2007
2.45	2.93	1.67	1.14	4.64	1.00	3.24	4.32	MAR.
2.86	3.36	2.07	1.10	5.32	1.37	4.21	4.03	APR.
3.78	4.29	2.91	0.09	7.38	2.23	4.13	3.58	MAY
2.00	2.43	0.76	1.10	4.10	0.69	2.59	1.56	JUN.
1.80	2.35	0.49	1.79	3.70	0.13	2.82	1.83	JUL.
2.41	3.29	1.02	3.11	4.69	-0.24	3.19	1.06	AUG.
2.75	4.08	0.98	3.52	6.17	-1.22	2.59	1.10	SEP.
2.02	3.37	-0.81	3.17	5.87	-1.99	2.10	-0.16	OCT.
3.48	5.19	0.03	4.10	8.79	-1.63	3.78	0.25	NOV.
4.34	6.19	0.80	4.71	10.13	-1.17	4.18	0.96	r DEC.
								2008
4.67	6.58	1.27	6.56	9.59	-1.34	5.35	1.18	r JAN.
3.13	4.80	0.01	5.19	7.00	-2.23	4.59	0.02	r FEB.
1.82	3.36	-1.15	4.92	5.16	-3.16	3.64	-1.16	MAR.

NOTE Due to late reports and corrections by respondents, all data are subject to revision 3 months after original publication.

95 =100

	Tires	Other Rubber Products	Plastic Products	Plastic Sheets, Pipes and Tubes	Other Plastic Products	Non-metallic Mineral Products	Glass and Glass Products	Refractory Materials, Clay Building Materials, Porcelain and Ceramic Products
	5	7	27	13	14	23	9	5
()	244	1.80	1818	7.71	1047	1393	5.72	1.26

r	98.31	85.84	93.23	86.78	101.17	90.61	110.37	100.23
	91.92	97.47	89.76	84.45	96.13	87.11	110.62	100.59
	93.66	100.59	88.85	84.27	94.19	86.61	109.98	98.67
	94.19	98.75	90.23	86.42	94.44	85.92	98.52	97.79
	94.97	99.53	92.10	88.90	95.86	87.33	97.05	94.83
	94.20	98.99	96.98	95.98	98.15	97.04	108.94	97.43
	93.68	97.92	97.81	95.56	99.28	97.26	102.23	97.28
	100.00	100.00	100.00	100.00	100.00	100.00	100.00	100.00
r	103.30	101.25	103.47	105.38	101.23	105.63	102.36	101.46
	103.33	101.09	101.53	102.41	100.49	101.93	101.16	100.22
	103.56	101.55	102.12	103.52	100.47	105.07	101.27	101.64
	103.62	101.90	102.41	104.02	100.53	105.62	101.86	101.64
	102.87	101.60	102.54	105.05	99.60	106.02	101.85	101.43
	103.17	101.41	103.20	105.55	100.43	106.29	102.16	101.42
	103.27	101.43	104.36	106.60	101.74	107.85	103.60	102.05
	103.72	101.47	105.33	108.05	102.13	108.11	103.84	102.05
	103.29	101.12	105.31	107.86	102.32	108.00	103.66	102.05
r	103.33	100.85	106.06	108.18	103.57	107.96	103.63	102.05
	103.76	100.93	106.33	108.55	103.71	107.91	103.24	102.20
r	104.28	101.44	107.30	109.49	104.69	109.71	105.86	102.20
r	103.07	101.07	106.97	109.59	104.07	109.95	104.63	102.20
	101.43	100.95	106.20	109.09	103.12	111.24	106.60	102.20

r	-2.43	6.40	-3.73	-1.87	-5.89	-5.76	-8.12	-1.90
	-6.50	13.55	-3.72	-2.68	-4.98	-3.86	0.23	0.36
	1.89	3.20	-1.01	-0.21	-2.02	-0.57	-0.58	-1.91
	0.57	-1.83	1.55	2.55	0.27	-0.80	-10.42	-0.89
	0.83	0.79	2.07	2.87	1.50	1.64	-1.49	-3.03
	-0.81	-0.54	5.30	7.96	2.39	11.12	12.25	2.74
	-0.55	-1.08	0.86	0.60	1.15	0.23	-6.16	-0.15
	6.75	2.12	2.24	3.56	0.73	2.82	-2.18	2.80
r	3.30	1.25	3.47	5.38	1.23	5.63	2.36	1.46
	5.64	2.98	3.03	4.49	1.34	5.06	5.85	1.43
	6.13	1.95	4.26	6.50	1.65	7.08	1.45	2.43
	6.17	1.05	4.22	6.48	1.62	6.04	1.44	1.95
	3.41	-0.27	2.80	5.42	-0.28	4.79	-1.14	0.18
	2.72	0.94	3.01	5.48	0.13	4.30	-0.41	0.17
	1.31	0.82	3.59	5.93	0.87	5.89	2.35	2.36
	1.30	0.88	2.87	4.88	0.47	5.84	1.62	2.43
	-0.36	0.05	2.53	4.09	0.66	6.05	1.46	1.83
r	0.27	0.21	4.45	5.98	2.65	5.96	1.52	1.38
	1.24	0.68	4.79	5.97	3.36	5.96	2.11	1.53
r	1.55	0.79	6.16	7.26	4.82	8.23	5.01	1.53
r	0.04	0.11	5.50	6.72	4.23	8.37	3.38	2.05
	-1.84	-0.14	4.60	6.52	2.62	9.13	5.38	1.98

Table 2-3 Wholesale Price Indices by Basic Group (Cont.5)

								Base Period 2006=100
Cement and Cement Products	Other Non-metallic Mineral Products	Basic Metal	Basic Iron and Steel	Steel Materials	Wire Rod	Steel Bars	Steel Shapes	Groups
5	4	81	43	9	4	6	3	Weight(%)
605	090	84.77	51.74	1302	302	8.11	2.03	
FIXED INDEX								
81.98	9090	46.54	52.47	45.87	58.10	52.65	49.88	1999
76.03	8800	48.72	54.62	47.04	60.97	55.36	52.19	2000
75.47	8950	46.63	51.93	48.25	57.63	52.22	51.51	2001
78.91	88.49	50.07	57.35	52.94	62.21	59.89	55.63	2002
82.15	89.35	58.88	69.35	67.32	70.79	70.69	68.02	2003
92.43	93.77	79.92	95.48	95.09	95.94	99.80	97.29	2004
95.11	98.26	83.11	96.35	92.13	99.85	93.09	94.24	2005
100.00	100.00	100.00	100.00	100.00	100.00	100.00	100.00	2006
107.94	101.55	121.90	125.61	139.89	122.06	125.63	115.00	r 2007
102.62	100.47	116.91	120.92	130.31	119.06	122.13	110.73	MAR.
107.54	100.47	123.93	124.75	131.55	124.82	122.66	113.23	APR.
108.26	99.94	127.81	128.19	135.44	130.22	124.53	114.00	MAY
108.95	99.94	126.78	129.59	138.31	131.35	126.63	115.56	JUN.
109.20	100.68	124.14	125.35	139.18	123.05	124.89	115.56	JUL.
110.82	103.24	122.53	125.78	146.06	118.75	124.47	113.91	AUG.
111.16	103.24	124.80	129.12	151.94	119.74	131.76	119.03	SEP.
111.04	103.24	125.43	129.97	153.46	119.56	131.62	121.01	OCT.
110.99	103.24	124.62	130.97	153.63	123.37	131.30	121.01	NOV.
111.06	103.24	123.87	135.34	160.89	126.32	141.46	126.58	r DEC.
								2008
112.40	104.99	127.17	141.21	176.84	129.11	152.48	130.64	r JAN.
113.92	106.35	131.00	145.50	181.66	132.48	161.26	135.62	r FEB.
114.99	106.35	136.59	152.49	190.71	136.03	170.19	146.69	MAR.
ANNUAL CHANGE								
-5.66	-5.55	-8.71	-9.69	-17.01	-8.93	-9.77	-9.44	1999
-7.26	-3.19	4.68	4.10	2.55	4.94	5.15	4.63	2000
-0.74	1.70	-4.29	-4.92	2.57	-5.48	-5.67	-1.30	2001
4.56	-1.13	7.38	10.44	9.72	7.95	14.69	8.00	2002
4.11	0.97	17.60	20.92	27.16	13.79	18.03	22.27	2003
12.51	4.95	35.73	37.68	41.25	35.53	41.18	43.03	2004
2.90	4.79	3.99	0.91	-3.11	4.08	-6.72	-3.13	2005
5.14	1.77	20.32	3.79	8.54	0.15	7.42	6.11	2006
7.94	1.55	21.90	25.61	39.89	22.06	25.63	15.00	r 2007
5.57	1.69	35.99	34.67	47.76	31.50	30.51	15.72	MAR.
10.81	0.08	33.16	31.01	37.17	33.03	21.27	12.66	APR.
9.17	-0.45	28.43	31.05	40.73	36.96	21.52	11.97	MAY
8.43	-0.37	24.73	28.89	37.13	33.38	25.09	13.42	JUN.
7.10	1.19	18.28	21.59	35.32	21.52	24.01	13.09	JUL.
7.99	3.76	14.80	20.95	40.55	15.01	25.12	11.31	AUG.
8.34	2.55	14.30	19.43	37.55	10.45	27.59	15.66	SEP.
8.82	2.55	12.13	18.65	39.09	7.88	23.91	16.41	OCT.
8.68	2.97	11.54	19.03	38.18	10.31	23.16	16.21	NOV.
8.38	2.97	11.10	22.81	42.67	13.36	33.09	23.10	r DEC.
								2008
10.43	4.50	15.51	26.02	52.44	13.80	37.51	25.58	r JAN.
11.87	5.85	17.07	26.15	49.06	15.15	39.96	28.76	r FEB.
12.05	5.85	16.83	26.11	46.35	14.25	39.35	32.48	MAR.

NOTE Due to late reports and corrections by respondents, all data are subject to revision 3 months after original publication.

2-3

()

95 =100

						Fabricated Metal Products	Metal Handtools and Dies	Metal Structure and Architectural Components
	Steel Plates	Other basic Iron and Steel	Basic Aluminum	Basic Copper	Other Basic Metal			
	12	9	11	16	11	70	17	7
()	22.99	2.56	7.91	17.65	7.47	42.26	8.69	2.83

	53.00	69.30	59.88	28.79	35.06	71.39	97.34	72.90
	55.88	68.66	61.77	31.07	37.88	72.78	93.00	78.06
	50.63	67.62	62.25	30.57	32.68	73.98	98.75	78.98
	56.48	69.39	63.32	30.56	32.96	76.03	100.65	78.92
	69.53	72.29	66.02	33.80	39.02	81.40	101.31	78.68
	94.64	88.75	73.69	47.95	53.91	94.95	100.33	95.87
	99.67	96.30	76.75	57.48	58.47	97.12	98.72	98.88
	100.00	100.00	100.00	100.00	100.00	100.00	100.00	100.00
r	120.39	111.00	104.53	110.03	139.46	110.65	103.94	108.76
	117.66	107.58	107.38	97.04	143.10	108.84	102.06	104.13
	124.33	109.12	109.29	111.52	159.25	111.20	103.19	107.22
	128.01	112.36	109.21	117.41	165.17	112.62	103.65	107.94
	128.57	111.43	105.80	115.55	152.13	112.99	104.51	109.28
	120.29	110.68	106.70	117.95	145.69	111.41	104.61	109.32
	118.22	111.18	102.29	115.96	133.99	110.92	106.23	109.32
	119.02	112.69	100.67	117.99	133.31	111.24	105.39	109.85
	119.78	114.92	99.81	119.42	132.09	111.12	104.95	112.38
r	121.48	115.04	100.92	113.41	129.15	111.49	104.97	116.48
	122.40	116.54	98.16	104.46	114.60	111.68	105.10	114.80
r	121.87	118.70	99.09	105.11	109.11	112.24	105.11	119.98
r	124.49	121.73	105.14	108.42	108.60	112.42	103.44	120.36
	130.02	126.00	105.23	112.91	112.84	112.88	101.43	124.56

	-6.41	-6.45	-3.08	-11.58	-1.21	-6.29	-5.56	-4.23
	5.43	-0.92	3.16	7.92	8.04	1.95	-4.46	7.08
	-9.40	-1.51	0.78	-1.61	-13.73	1.65	6.18	1.18
	11.55	2.62	1.72	-0.03	0.86	2.77	1.92	-0.08
	23.11	4.18	4.26	10.60	18.39	7.06	0.66	-0.30
	36.11	22.77	11.62	41.86	38.16	16.65	-0.97	21.85
	5.31	8.51	4.15	19.87	8.46	2.29	-1.60	3.14
	0.33	3.84	30.29	73.97	71.03	2.97	1.30	1.13
r	20.39	11.00	4.53	10.03	39.46	10.65	3.94	8.76
	33.63	13.39	13.85	26.29	94.85	17.28	2.47	4.89
	34.75	13.71	9.28	27.20	88.26	16.33	3.81	7.26
	31.86	14.27	4.08	11.46	77.81	14.73	5.18	7.98
	28.19	10.48	4.25	5.62	65.59	12.19	4.73	9.60
	14.85	9.01	5.09	3.68	44.48	9.21	4.36	10.58
	11.33	8.36	0.93	0.53	21.15	6.45	5.67	9.88
	8.69	8.81	1.32	2.85	18.00	5.88	4.64	10.84
	7.66	10.69	-4.15	3.25	5.05	4.21	3.45	12.22
	8.99	9.93	-3.09	2.56	-2.41	5.04	3.83	13.85
r	10.01	11.66	-8.11	-1.32	-16.15	5.49	4.53	11.52
r	9.38	13.18	-6.61	8.67	-16.28	5.44	4.15	17.87
r	9.63	15.36	-2.69	16.64	-19.36	4.23	1.75	17.26
	10.50	17.12	-2.00	16.35	-21.15	3.71	-0.62	19.62

Table 2-3 Wholesale Price Indices by Basic Group (Cont. 6)

Base Period 2006=100

Metal Containers	Metalworking Products	Other Fabricated Metal Products	Electronic Parts and Components	Semi-conductors	Electronic Passive Devices	Bare Printed Circuit Boards	Optoelectronic Materials and Components	Groups
3	21	22	69	24	6	6	18	Item
1.19	1431	1523	261.17	140.10	5.73	15.53	65.48	Weight(%)
FIXED INDEX								
92.87	53.29	71.33	150.03	156.36	118.18	112.82	167.70	1999
92.95	59.39	73.44	149.43	160.94	124.36	115.64	166.18	2000
91.81	56.15	76.40	139.57	134.78	119.91	124.21	144.68	2001
88.24	62.26	77.79	129.42	126.52	113.78	102.78	137.64	2002
89.67	73.68	82.53	118.15	118.19	111.07	96.42	132.16	2003
96.04	95.04	91.97	114.15	114.33	107.55	97.14	131.91	2004
98.88	97.83	94.69	102.58	101.87	101.04	93.20	108.71	2005
100.00	100.00	100.00	100.00	100.00	100.00	100.00	100.00	2006
102.77	113.69	111.13	96.00	94.37	100.26	103.47	95.90	1 2007
101.33	111.83	110.34	98.13	98.22	101.51	102.83	92.75	MAR.
101.33	113.78	113.77	97.52	97.44	101.05	102.66	91.59	APR.
101.36	116.82	113.87	96.91	96.01	101.30	102.93	93.77	MAY
101.36	117.08	113.88	95.78	94.06	100.49	103.44	94.94	JUN.
101.36	114.75	111.81	94.98	92.70	100.14	103.54	96.01	JUL.
101.36	113.41	111.25	96.12	94.01	100.43	104.22	98.68	AUG.
105.62	114.07	111.23	95.93	93.64	100.39	104.52	99.09	SEP.
105.59	113.70	110.67	94.08	90.98	98.48	103.88	98.57	OCT.
105.62	113.80	110.32	93.00	89.43	98.94	103.07	98.64	NOV.
105.59	114.70	110.27	92.52	88.60	98.38	103.53	98.33	1 DEC.
105.97	115.59	109.99	91.08	87.12	99.14	103.77	96.75	2008
106.44	117.82	109.24	89.15	84.90	98.34	101.98	95.15	1 JAN.
111.50	120.40	108.08	87.09	82.40	98.34	100.06	93.86	1 FEB.
								1 MAR.
ANNUAL CHANGE								
-0.77	-10.67	-6.12	-13.59	-14.30	-7.39	-12.04	-3.92	1999
0.09	1.89	2.96	-0.40	2.93	5.23	2.50	-0.91	2000
-1.23	-5.46	4.03	-6.60	-16.25	-3.58	7.41	-12.94	2001
-3.89	10.88	1.82	-7.27	-6.13	-5.11	-17.25	-4.87	2002
1.62	18.34	6.09	-8.71	-6.58	-2.38	-6.19	-3.98	2003
7.10	28.99	11.44	-3.39	-3.27	-3.17	0.75	-0.19	2004
2.96	2.94	2.96	-10.14	-10.90	-6.05	-4.06	-17.59	2005
1.13	2.22	5.61	-2.52	-1.84	-1.03	7.30	-8.01	2006
2.77	13.69	11.13	-4.00	-5.63	0.26	3.47	-4.10	1 2007
2.36	27.67	17.71	-1.85	-0.76	1.81	6.49	-10.94	MAR.
2.27	22.24	19.37	-1.10	-0.22	2.12	5.99	-8.77	APR.
2.27	18.42	17.83	-0.67	-0.65	2.49	6.60	-4.82	MAY
2.26	13.92	15.12	-3.25	-4.62	0.31	3.25	-2.65	JUN.
2.29	10.02	10.54	-4.24	-6.70	0.13	1.90	-1.20	JUL.
0.03	6.20	6.60	-4.34	-6.88	-0.17	1.22	-0.03	AUG.
4.23	5.67	5.32	-6.16	-9.64	-0.28	0.79	-0.61	SEP.
4.20	2.98	3.67	-7.95	-12.16	-2.64	0.37	-0.69	OCT.
4.23	4.21	3.88	-7.99	-12.58	-1.86	-0.17	0.60	NOV.
4.20	5.56	3.97	-6.94	-11.44	-1.88	0.61	2.51	1 DEC.
								2008
4.58	5.41	2.97	-7.88	-12.29	-1.48	0.66	1.97	1 JAN.
5.04	6.42	-0.09	-9.21	-13.33	-2.96	-1.88	1.71	1 FEB.
10.04	7.66	-2.05	-11.25	-16.11	-3.12	-2.69	1.20	1 MAR.

NOTE Due to late reports and corrections by respondents, all data are subject to revision 3 months after original publication.

2-3

()

95 =100

	Other Electronic Parts and Components	Computers, Electronic and Optical Products	Computers and Peripheral Equipment	Computer	Computer Peripheral Eq. & Parts	Communication Equipment	Audio & Video Electronic Products	Data Storage Media Units
	15	57	11	6	5	15	10	3
()	34.34	64.22	13.16	5.50	7.66	16.98	7.12	9.66

	170.54	153.26	192.85	208.33	179.25	168.18	109.88	237.28
	157.31	141.74	171.33	182.76	160.66	155.75	106.13	190.97
	163.47	139.79	158.83	160.27	154.46	160.75	110.82	171.28
	153.63	134.20	145.41	149.50	139.74	154.48	110.27	155.96
	123.61	127.07	132.44	136.26	128.37	143.11	108.12	148.51
	113.90	116.82	121.70	123.74	119.52	124.51	104.43	123.24
	107.02	104.63	107.12	108.31	105.84	106.63	99.92	106.36
	100.00	100.00	100.00	100.00	100.00	100.00	100.00	100.00
r	96.30	96.10	92.99	90.79	95.35	96.16	99.33	94.48
	97.56	97.84	95.67	93.86	97.61	97.61	100.11	97.12
	97.62	97.63	94.87	93.09	96.78	98.14	100.06	96.66
	97.31	97.53	94.62	92.71	96.67	98.14	100.32	96.12
	96.60	96.31	93.28	90.60	96.15	96.43	99.37	96.08
	95.93	95.75	92.57	89.94	95.38	96.00	99.19	93.48
	96.01	95.81	92.61	89.95	95.46	95.37	99.39	92.75
	95.75	95.66	92.08	89.15	95.20	95.51	99.36	92.70
	95.20	94.11	90.00	87.16	93.03	94.45	98.46	91.71
r	94.45	93.30	88.75	86.02	91.66	93.69	98.02	90.99
	94.57	93.18	88.45	85.93	91.15	93.86	98.20	90.69
r	92.46	91.95	87.10	84.85	89.59	93.33	97.86	85.50
r	90.72	89.56	85.24	82.97	87.72	91.10	96.12	80.74
	88.50	87.39	83.20	81.35	85.38	88.71	93.75	77.34

	-17.15	-13.30	-20.18	-19.54	-20.62	-11.89	-5.24	
	-7.76	-7.52	-11.16	-12.27	-10.37	-7.39	-3.41	-19.52
	3.92	-1.38	-7.30	-12.31	-3.86	3.21	4.42	-10.31
	-6.02	-4.00	-8.45	-6.72	-9.53	-3.90	-0.50	-8.94
	-19.54	-5.31	-8.92	-8.86	-8.14	-7.36	-1.95	-4.78
	-7.86	-8.07	-8.11	-9.19	-6.89	-13.00	-3.41	-17.02
	-6.04	-10.43	-11.98	-12.47	-11.45	-14.36	-4.32	-13.70
	-6.56	-4.43	-6.65	-7.67	-5.52	-6.22	0.08	-5.98
r	-3.70	-3.90	-7.01	-9.21	-4.65	-3.84	-0.67	-5.52
	-5.24	-4.06	-7.86	-9.86	-5.70	-3.41	-0.31	-5.32
	-4.03	-3.24	-7.16	-9.19	-4.97	-2.56	0.27	-3.83
	-3.09	-1.52	-4.95	-7.05	-2.69	-1.50	1.92	-0.49
	-3.64	-3.55	-6.25	-9.90	-2.26	-4.53	-0.48	-2.91
	-2.38	-3.82	-6.35	-9.30	-3.19	-4.48	-0.99	-4.81
	-2.47	-3.63	-5.84	-8.71	-2.75	-4.78	-0.96	-5.79
	-2.82	-3.79	-6.47	-9.10	-3.69	-3.85	-1.04	-5.35
	-3.63	-5.83	-8.92	-11.14	-6.57	-4.92	-2.58	-9.89
	-3.19	-5.60	-8.99	-11.12	-6.75	-4.63	-2.26	-9.50
r	-2.71	-4.69	-8.13	-9.84	-6.34	-3.57	-1.16	-7.42
r	-4.53	-6.22	-9.92	-11.48	-8.21	-4.10	-1.59	-12.31
r	-7.18	-8.68	-11.52	-12.88	-10.03	-6.49	-3.91	-17.61
	-9.29	-10.68	-13.03	-13.33	-12.53	-9.12	-6.35	-20.37

Table 2-3 Wholesale Price Indices by Basic Group (Cont. 7)

Base Period 2006=100

Measuring, Navigating and Control Equipment	Other Electronic and Optical Instruments and Equipment	Electrical Equipment	Power Generation, Transmission and Distribution Machinery	Mining and Mining Devices	Domestic Appliances	Other Electrical Equipments	Groups
9	9	66	17	13	15	21	Item
1245	485	3470	689	1283	364	11.33	Weight(%)
FIXED INDEX							
101.70	110.35	86.59	109.61	58.08	106.94	113.34	1999
100.07	106.15	83.66	105.27	58.30	103.26	106.69	2000
102.42	109.80	84.69	103.35	59.68	102.53	108.45	2001
103.96	109.20	83.46	105.73	59.53	99.86	106.19	2002
105.69	111.51	82.67	104.23	59.14	98.10	105.67	2003
102.41	108.58	85.60	100.96	67.66	98.21	103.28	2004
98.99	100.65	87.26	98.98	73.60	99.07	99.94	2005
100.00	100.00	100.00	100.00	100.00	100.00	100.00	2006
101.73	100.72	105.12	100.15	108.09	103.25	103.09	r 2007
101.88	101.26	99.74	100.59	97.35	102.92	102.03	MAR.
102.19	101.69	103.50	100.77	105.16	102.96	102.17	APR.
102.33	101.64	107.37	101.00	113.13	102.96	102.38	MAY
101.62	100.52	105.99	100.38	110.98	103.02	101.43	JUN.
101.41	100.30	105.54	100.07	110.02	102.90	101.60	JUL.
102.27	100.81	107.87	100.40	113.82	103.34	103.08	AUG.
102.62	101.10	108.70	100.24	114.18	103.64	105.21	SEP.
101.45	99.94	108.55	99.30	114.75	103.87	104.10	OCT.
101.35	99.76	108.64	99.06	113.85	104.01	105.87	NOV.
101.42	99.45	105.65	99.16	107.34	104.36	106.03	r DEC.
							2008
102.00	98.12	105.89	99.91	105.95	104.97	107.67	r JAN.
99.96	96.10	106.69	98.67	110.28	104.49	106.11	r FEB.
98.38	95.17	106.36	97.90	111.25	105.75	104.07	MAR.
ANNUAL CHANGE							
	-7.04	-7.05		-9.15	-2.25	-8.02	1999
-1.60	-3.81	-3.38		0.38	-3.44	-5.87	2000
2.35	3.44	1.23	1.03	2.37	-0.71	1.65	2001
1.50	-0.55	-1.45	-0.58	-0.25	-2.60	-2.08	2002
1.66	2.12	-0.95	-1.42	-0.66	-1.76	-0.49	2003
-3.10	-2.63	3.54	-3.14	14.41	0.11	-2.26	2004
-3.34	-7.30	1.94	-1.96	8.78	0.88	-3.23	2005
1.02	-0.65	14.60	1.03	35.87	0.94	0.06	2006
1.73	0.72	5.12	0.15	8.09	3.25	3.09	r 2007
2.54	1.63	7.80	1.19	14.69	4.14	2.44	MAR.
3.26	2.79	9.12	1.57	16.66	3.99	3.12	APR.
4.06	3.79	8.08	3.02	12.71	3.45	4.30	MAY
1.71	0.87	1.48	0.56	1.27	2.92	1.73	JUN.
1.06	0.29	2.10	0.10	3.26	2.01	1.01	JUL.
1.49	-0.04	2.57	-0.42	3.51	2.27	2.25	AUG.
1.24	-0.23	2.94	-1.07	3.36	2.80	3.85	SEP.
-0.49	-1.95	2.69	-2.63	4.15	2.84	2.23	OCT.
0.22	-1.30	4.05	-2.04	5.09	3.14	5.03	NOV.
0.94	-1.00	3.17	-1.30	2.44	3.84	5.96	r DEC.
							2008
1.16	-2.77	4.86	-0.28	5.29	2.59	6.21	r JAN.
-1.36	-5.08	7.83	-1.92	14.98	1.76	4.29	r FEB.
-3.44	-6.01	6.64	-2.67	14.28	2.75	2.00	MAR.

NOTE Due to late reports and corrections by respondents, all data are subject to revision 3 months after original publication.

2-3

()

95 =100

	Machinery and Equipment	Metalworking Machinery	Other Special-purpose Machinery	General Purpose Machinery	Transport Equipment and Parts	Motor Vehicles	Motor Vehicle Parts
	92	18	30	44	42	8	20
()	67.61	9.01	33.10	25.50	34.78	11.92	13.07
r	103.11	93.30	102.12	106.81	102.34	99.23	103.93
	100.46	91.67	99.28	104.05	102.22	102.34	102.21
	101.12	92.15	100.34	104.40	101.75	102.49	99.46
	100.15	91.50	100.03	102.77	100.51	100.76	98.45
	101.63	92.27	103.38	102.69	102.05	101.75	101.01
	102.39	95.75	104.10	102.69	102.62	102.72	102.55
	99.68	95.90	100.46	100.04	100.52	100.82	100.88
	100.00	100.00	100.00	100.00	100.00	100.00	100.00
r	101.66	101.47	101.25	102.11	101.29	100.23	102.37
	101.49	101.61	101.20	101.73	101.23	100.38	102.11
	101.81	101.79	101.56	102.06	101.53	100.39	102.66
	101.72	101.92	101.41	101.97	101.41	100.30	102.45
	100.55	100.77	100.12	100.91	100.67	99.81	101.47
	100.68	100.78	100.47	100.86	100.77	99.78	101.70
	102.23	101.53	102.01	102.65	101.72	100.42	103.04
	102.94	102.19	102.61	103.48	102.12	100.66	103.68
	101.94	101.81	101.27	102.63	101.36	100.23	102.66
r	102.86	102.67	102.01	103.73	101.95	100.44	103.60
	102.92	102.37	101.89	104.07	101.87	100.54	103.30
r	104.54	103.11	104.23	105.07	102.67	101.47	104.17
r	102.86	101.86	102.31	103.53	101.82	100.91	103.14
	102.71	101.20	102.93	102.57	101.20	100.71	102.18
r	-0.85	-3.27	-0.44	-0.62	-0.08	-0.17	2.01
	-2.57	-1.75	-2.78	-2.58	-0.12	3.13	-1.65
	0.66	0.52	1.07	0.34	-0.46	0.15	-2.69
	-0.96	-0.71	-0.31	-1.56	-1.22	-1.69	-1.02
	1.48	0.84	3.35	-0.08	1.53	0.98	2.60
	0.75	3.77	0.70	0.00	0.56	0.95	1.52
	-2.65	0.16	-3.50	-2.58	-2.05	-1.85	-1.63
	0.32	4.28	-0.46	-0.04	-0.52	-0.81	-0.87
r	1.66	1.47	1.25	2.11	1.29	0.23	2.37
	2.18	1.72	2.14	2.35	1.81	0.71	2.96
	2.74	2.20	2.65	2.99	2.17	0.79	3.52
	2.35	2.27	2.16	2.56	1.86	0.46	3.14
	0.19	0.55	-0.15	0.42	0.36	-0.57	1.23
	0.27	0.54	-0.02	0.48	0.23	-0.49	0.84
	1.44	1.00	1.09	1.91	1.04	0.03	2.08
	2.07	1.69	1.45	2.78	1.55	0.29	2.96
	0.78	0.97	-0.24	1.70	0.36	-0.22	1.00
r	2.05	2.50	1.07	2.87	1.43	0.35	2.61
	2.68	2.64	1.66	3.68	1.66	0.61	2.73
r	4.36	3.68	4.09	4.64	2.50	1.59	3.77
r	2.27	1.07	2.04	2.69	1.17	1.00	1.77
	1.20	-0.40	1.71	0.83	-0.03	0.33	0.07

Table 2-3 Wholesale Price Indices by Basic Group (Cont.8)

Base Period 2006=100

Motorcycle & Parts	Other Transportation Equipment & Parts	Furniture and Fixtures	Miscellaneous Products	Education and Entertainment Articles	Medical Materials and Supplies	Other Miscellaneous Products	Groups
5	9	8	25	10	4	11	Weight(%)
655	324	520	1051	472	125	454	
FIXED INDEX							
102.12	109.82	90.56	95.74	103.47	109.34	83.33	1999
99.16	106.55	87.32	93.52	100.63	102.83	82.46	2000
101.33	106.31	91.22	95.62	102.26	109.89	84.51	2001
101.43	104.66	92.47	95.44	101.57	112.29	84.65	2002
102.02	106.20	93.66	94.72	100.88	109.19	84.27	2003
101.78	103.29	97.59	96.84	99.82	105.88	91.51	2004
99.88	99.07	98.69	97.58	98.32	99.13	96.35	2005
100.00	100.00	100.00	100.00	100.00	100.00	100.00	2006
100.77	101.72	101.78	102.56	101.19	103.60	104.28	r 2007
101.00	101.37	101.48	102.39	101.27	104.10	103.67	MAR.
100.96	102.13	101.50	102.89	101.57	104.55	104.45	APR.
100.86	102.19	101.58	103.26	101.82	104.93	105.01	MAY
100.27	101.20	100.97	102.47	101.04	103.92	104.21	JUN.
100.23	101.47	101.86	102.17	100.79	103.44	103.88	JUL.
101.02	102.34	102.44	103.01	101.35	103.95	105.15	AUG.
101.29	102.60	102.76	103.35	101.50	104.07	105.78	SEP.
100.68	101.51	101.95	102.47	100.94	102.65	104.54	OCT.
101.07	102.38	102.46	102.44	101.08	101.96	104.37	NOV.
100.99	102.35	103.23	102.66	101.26	102.24	104.61	r DEC.
							2008
101.68	102.61	103.65	102.77	101.21	102.38	104.90	r JAN.
100.83	101.46	102.30	100.98	97.86	100.47	104.74	r FEB.
100.28	100.59	101.00	99.28	95.38	98.33	103.95	MAR.
ANNUAL CHANGE							
-2.95	-1.15	-4.06	-5.10	-3.87	-6.79	-6.73	1999
-2.90	-2.98	-3.58	-2.32	-2.74	-5.95	-1.04	2000
2.19	-0.23	4.47	2.25	1.62	6.87	2.49	2001
0.10	-1.55	1.37	-0.19	-0.67	2.18	0.17	2002
0.58	1.47	1.29	-0.75	-0.68	-2.76	-0.45	2003
-0.24	-2.74	4.20	2.24	-1.05	-3.03	8.59	2004
-1.87	-4.09	1.13	0.76	-1.50	-6.38	5.29	2005
0.12	0.94	1.33	2.48	1.71	0.88	3.79	2006
0.77	1.72	1.78	2.56	1.19	3.60	4.28	r 2007
1.44	2.00	2.57	3.15	1.42	5.56	5.21	MAR.
1.49	2.98	3.02	3.99	2.18	6.61	6.11	APR.
1.02	3.01	2.78	5.50	3.69	8.85	7.53	MAY
0.02	0.83	0.63	3.21	1.13	5.41	5.78	JUN.
-0.09	0.84	1.41	1.96	0.53	4.44	3.56	JUL.
0.55	1.45	1.91	2.24	0.62	3.79	4.26	AUG.
0.84	1.77	1.44	1.79	0.43	0.27	3.87	SEP.
0.09	0.40	0.42	0.06	-0.83	-2.00	1.54	OCT.
0.77	1.74	1.07	0.79	0.28	-1.49	1.78	NOV.
1.00	2.15	2.84	1.51	1.22	-0.31	2.14	r DEC.
							2008
1.34	2.36	3.43	1.21	0.64	-0.94	2.23	r JAN.
0.31	0.64	1.40	-1.03	-3.17	-3.38	1.61	r FEB.
-0.71	-0.77	-0.47	-3.04	-5.82	-5.54	0.27	MAR.

NOTE Due to late reports and corrections by respondents, all data are subject to revision 3 months after original publication.

2-3

()

Table 2-3 Wholesale Price Indices by Basic Group (Cont.9)

95 =100

	Water Supply, Electricity & Gas	Water Supply	Electricity	Gas	Manufacturing Products	Non-Heavy Chemical Industrial Products	Heavy Chemical Industrial Products
	9	1	6	2	976	370	606
()	2428	1.41	19.45	3.42	890.99	724.98	166.01
	90.99	94.68	96.65	61.63	88.88	94.27	87.24
	92.88	94.68	96.65	72.97	90.47	93.39	89.93
	93.00	94.68	96.65	73.68	89.35	94.25	87.91
	92.62	94.68	96.65	71.44	89.21	95.29	87.22
	93.53	94.68	96.25	78.64	90.77	96.34	89.12
	94.30	94.68	96.25	83.84	96.30	98.44	95.66
	95.36	94.68	96.25	90.99	95.28	97.80	94.53
	100.00	100.00	100.00	100.00	100.00	100.00	100.00
r	104.55	100.00	103.61	111.57	105.84	104.20	106.32
	101.81	100.00	100.83	107.81	103.44	102.95	103.59
	101.80	100.00	100.83	107.76	105.27	103.30	105.85
	102.03	100.00	100.83	109.32	106.76	103.89	107.62
	109.18	100.00	109.18	113.42	106.45	103.89	107.21
	109.32	100.00	109.18	114.30	106.16	104.13	106.77
	109.31	100.00	109.18	114.26	106.76	104.86	107.32
	109.25	100.00	109.18	113.85	107.41	105.39	108.01
	102.70	100.00	100.83	113.84	107.43	105.32	108.06
r	102.70	100.00	100.83	113.84	107.92	105.96	108.50
r	102.70	100.00	100.83	113.84	108.08	106.43	108.57
r	102.70	100.00	100.83	113.84	108.47	107.22	108.86
r	102.70	100.00	100.83	113.84	107.64	106.54	108.00
	102.70	100.00	100.83	113.84	107.29	105.86	107.72
	-1.04	0.00	0.00	-8.53	-5.90	-3.05	-7.25
	2.08	0.00	0.00	18.40	1.79	-0.93	3.08
	0.13	0.00	0.00	0.97	-1.24	0.92	-2.25
	-0.41	0.00	0.00	-3.04	-0.16	1.10	-0.78
	0.98	0.00	-0.41	10.08	1.75	1.10	2.18
	0.82	0.00	0.00	6.61	6.09	2.18	7.34
	1.12	0.00	0.00	8.53	-1.06	-0.65	-1.18
	4.87	5.62	3.90	9.90	4.95	2.25	5.79
r	4.55	0.00	3.61	11.57	5.84	4.20	6.32
	8.01	0.00	7.55	14.27	7.85	4.25	8.96
	7.84	0.00	7.55	13.07	8.45	4.67	9.60
	7.84	0.00	7.55	13.03	8.43	5.49	9.31
	8.66	0.00	7.84	17.27	5.86	4.15	6.36
	2.45	0.00	0.00	18.18	4.18	3.63	4.35
	1.67	0.00	0.00	11.87	3.43	3.89	3.30
	0.91	0.00	0.00	6.18	3.36	3.82	3.22
	0.96	0.00	0.00	6.17	3.42	3.31	3.45
r	0.96	0.00	0.00	6.17	4.88	4.29	5.05
	0.89	0.00	0.00	5.69	5.56	4.96	5.74
r	0.81	0.00	0.00	5.14	6.32	5.31	6.65
r	0.81	0.00	0.00	5.14	5.18	4.00	5.56
	0.87	0.00	0.00	5.59	3.72	2.83	3.99

2-4

Table 2-4 Wholesale Price Indices for Domestic Sales by Basic Group

Base Period 2006=100

General Index	Agriculture, Forestry, Livestock & Fishery Products	Farm Products	Poultry & Livestock Products	Forest Products	Fishery Products	Quarrying and Mineral Products	Crude Petroleum and Natural Gas	Sand, Stone and Clay Quarrying Products	Groups
848	122	85	6	2	29	12	3	5	Item
634.95	241.3	126.9	660	0.41	443	57.59	45.78	2.56	Weight(%)
FIXED INDEX									
79.03	96.96	89.80	114.45	59.07	94.79	34.84	28.08	54.64	1999
81.44	87.92	85.58	88.87	60.00	99.19	43.31	42.06	52.50	2000
79.76	84.40	86.07	80.76	63.61	89.94	43.13	39.49	55.22	2001
80.36	84.05	82.02	86.50	66.60	89.19	45.38	41.67	59.98	2002
83.84	89.93	86.38	97.41	73.77	90.64	51.99	49.64	67.63	2003
91.80	101.90	99.49	109.57	88.88	98.13	64.93	60.28	76.73	2004
93.55	103.79	103.13	109.14	92.75	98.02	82.95	79.96	78.40	2005
100.00	100.00	100.00	100.00	100.00	100.00	100.00	100.00	100.00	2006
107.59	109.95	114.06	105.42	115.81	103.52	113.17	111.63	116.68	r 2007
103.39	101.10	103.21	95.82	116.28	101.47	99.95	96.39	106.27	MAR.
106.01	106.06	109.48	100.52	118.02	102.94	107.40	104.71	111.93	APR.
107.30	104.02	106.98	99.49	118.30	100.40	108.68	105.97	116.63	MAY
107.64	102.00	102.09	102.20	117.09	99.60	110.82	108.02	120.33	JUN.
108.09	102.56	97.96	108.66	115.65	105.67	115.31	113.64	121.65	JUL.
108.77	111.71	110.09	117.46	116.08	106.56	114.91	113.23	120.78	AUG.
110.20	117.51	124.51	111.88	118.85	104.01	120.91	120.44	121.19	SEP.
110.91	124.82	140.66	108.22	114.58	102.45	123.58	124.07	121.34	OCT.
112.77	125.01	137.83	113.13	113.72	104.62	134.98	138.64	122.71	NOV.
112.99	122.67	132.67	115.26	110.50	103.89	135.87	138.85	124.84	r DEC.
114.40	126.54	133.90	121.02	108.47	113.28	139.70	141.27	128.25	2008
114.52	128.93	135.58	123.73	109.77	117.35	140.07	140.51	128.19	r JAN.
115.30	127.94	130.56	129.60	106.24	118.43	142.89	144.43	127.58	r FEB.
									MAR.
ANNUAL CHANGE									
-2.60	4.70	-7.76	25.96	13.29	6.24	14.61	31.58	9.65	1999
3.05	-9.32	-4.70	-22.35	1.57	4.64	24.31	49.79	-3.92	2000
-2.06	-4.00	0.57	-9.13	6.02	-9.33	-0.42	-6.11	5.18	2001
0.75	-0.41	-4.71	7.11	4.70	-0.83	5.22	5.52	8.62	2002
4.33	7.00	5.32	12.61	10.77	1.63	14.57	19.13	12.75	2003
9.49	13.31	15.18	12.48	20.48	8.26	24.89	21.43	13.46	2004
1.91	1.85	3.66	-0.39	4.35	-0.11	27.75	32.65	2.18	2005
6.89	-3.65	-3.04	-8.37	7.82	2.02	20.55	25.06	27.55	2006
7.59	9.95	14.06	5.42	15.81	3.52	13.17	11.63	16.68	r 2007
8.61	4.66	9.45	-5.25	24.26	4.90	5.73	0.96	23.00	MAR.
8.92	6.18	7.61	2.45	26.92	5.38	5.39	1.38	16.80	APR.
8.15	-1.14	-2.29	-1.09	24.07	0.09	6.17	2.81	14.94	MAY
6.35	-0.72	-3.71	2.67	17.16	1.87	5.47	1.28	14.51	JUN.
4.84	1.14	-3.28	6.47	11.59	5.28	5.87	2.32	14.84	JUL.
4.37	11.71	12.37	15.78	10.93	2.79	4.03	0.66	13.63	AUG.
6.01	15.94	21.31	9.59	15.30	8.75	18.62	19.00	13.71	SEP.
7.69	26.30	43.68	9.32	5.58	1.95	27.13	31.11	13.51	OCT.
10.44	26.41	38.73	17.97	5.35	3.12	41.93	51.01	14.95	NOV.
10.68	23.19	32.96	23.87	3.28	-4.95	41.41	48.92	17.61	r DEC.
13.16	26.22	33.58	26.38	-6.40	6.65	54.16	65.48	20.76	2008
12.44	26.80	31.61	27.97	-4.38	12.46	47.47	55.69	20.65	r JAN.
11.52	26.55	26.50	35.25	-8.63	16.71	42.96	49.84	20.05	r FEB.
									MAR.

NOTE Due to late reports and corrections by respondents, all data are subject to revision 3 months after original publication.

2-4

()

95 =100

	Others Minerals Products	Manufacturing Products	Foods	Beverages	Tobaccos	Textile Products	Wearing Apparel and Clothing Accessories	Leather, Fur and Related Products	Wood and Bamboo Products
	4	705	53	15	2	26	12	7	9
()	9.25	528.96	18.25	5.34	2.49	8.69	2.71	2.91	1.97
	47.50	82.90	88.18	80.22	68.62	93.38	117.11	86.49	88.91
	45.49	85.39	84.16	79.54	68.62	93.60	115.68	88.92	86.01
	53.23	83.57	87.52	80.99	68.62	91.57	112.00	97.76	89.64
	52.46	84.05	89.39	98.07	90.21	92.40	104.21	95.22	90.28
	53.30	87.09	90.92	98.63	90.83	97.43	103.10	98.15	92.85
	78.05	94.54	97.06	98.80	92.49	101.34	101.54	99.83	99.37
	98.09	94.20	96.37	99.76	91.88	98.39	100.44	97.28	97.75
	100.00	100.00	100.00	100.00	100.00	100.00	100.00	100.00	100.00
r	117.72	106.87	109.17	99.97	102.94	105.72	99.70	105.98	105.50
	111.52	104.07	105.43	99.85	102.64	103.33	100.03	106.06	104.67
	116.27	106.05	105.52	99.96	102.97	103.59	100.13	106.71	105.87
	115.76	107.62	106.77	99.93	103.00	104.64	100.41	106.96	106.85
	117.36	107.49	108.51	99.95	102.89	105.40	99.98	105.91	105.99
	118.85	107.43	109.37	99.95	103.16	105.61	99.54	105.85	106.08
	118.76	107.75	110.50	99.96	103.05	106.35	99.63	106.26	106.97
	122.73	108.39	111.17	99.97	103.12	107.44	99.81	106.74	106.19
	122.75	108.82	112.61	100.15	103.09	108.08	99.18	105.58	105.68
r	126.27	109.64	115.66	100.14	103.19	108.82	98.73	105.58	104.60
	129.36	109.95	116.66	100.14	102.90	109.69	98.57	105.82	105.06
r	140.22	111.03	119.51	100.62	102.88	109.51	98.50	105.75	107.08
r	146.14	111.02	121.07	100.50	102.52	109.26	97.04	103.71	105.43
	144.69	111.68	121.60	100.40	102.05	109.02	95.33	101.45	104.37
	-13.00	-4.18	-2.44	-0.67	0.00	-5.86	-2.03	-3.27	3.83
	-4.23	3.00	-4.56	-0.85	0.00	0.24	-1.22	2.81	-3.26
	17.01	-2.13	3.99	1.82	0.00	-2.17	-3.18	9.94	4.22
	-1.45	0.57	2.14	21.09	31.46	0.91	-6.96	-2.60	0.71
	1.60	3.62	1.71	0.57	0.69	5.44	-1.07	3.08	2.85
	46.44	8.55	6.75	0.17	1.83	4.01	-1.51	1.71	7.02
	25.68	-0.36	-0.71	0.97	-0.66	-2.91	-1.08	-2.55	-1.63
	1.95	6.16	3.77	0.24	8.84	1.64	-0.44	2.80	2.30
r	17.72	6.87	9.17	-0.03	2.94	5.72	-0.30	5.98	5.50
	17.32	9.28	7.37	-0.45	3.21	5.48	-0.33	8.29	6.06
	16.91	9.64	6.90	-0.08	3.53	6.59	0.53	8.97	8.16
	15.93	9.07	7.86	-0.02	3.03	6.72	1.61	9.35	9.00
	19.32	6.80	9.23	0.05	2.76	6.22	0.21	5.84	5.25
	17.02	5.07	8.87	0.05	1.74	4.97	-0.47	5.61	5.70
	13.95	4.12	9.82	0.06	1.25	4.27	-0.50	5.21	6.77
	19.88	4.08	10.20	0.05	1.25	4.51	-0.59	4.98	5.46
	19.42	4.55	11.25	0.22	1.40	5.76	-1.63	3.34	2.95
	23.17	6.19	13.08	0.22	1.38	6.37	-1.59	2.55	2.06
r	26.16	6.70	13.28	0.43	0.80	7.48	-1.16	1.88	2.31
r	34.54	8.34	15.27	0.78	0.29	6.49	-1.60	1.47	3.22
r	34.41	8.04	16.22	0.65	-0.18	6.20	-3.18	-2.20	1.08
	29.74	7.31	15.34	0.55	-0.57	5.51	-4.70	-4.35	-0.29

Table 2-4 Wholesale Price Indices for Domestic Sales
by Basic Group(Cont. 1)

Base Period 2006=100

Pulp, Paper, Paper Products & Printed Matter	Petroleum & Coal Products	Chemical Material	Chemical Products and Medical Goods	Rubber & Plastic Products	Non-metallic Mineral Products	Basic Metal	Fabricated Metal Products	Electronic Parts and Components	Groups
28	13	94	54	26	20	55	46	46	Item
1255	3552	6047	2213	1246	1297	6655	2178	117.70	Weight(%)
FIXED INDEX									
99.56	45.31	49.67	103.01	85.81	89.79	46.71	70.07	151.33	1999
106.52	58.45	60.01	101.86	87.46	85.98	48.71	73.01	146.20	2000
96.00	59.66	55.80	102.28	84.73	85.45	46.98	71.96	135.66	2001
94.22	59.07	57.27	101.68	85.92	85.36	50.57	73.35	125.64	2002
97.59	65.60	66.72	101.17	87.35	86.93	59.07	78.69	118.04	2003
100.73	74.49	85.94	99.31	93.80	96.04	80.43	94.53	115.71	2004
98.51	84.34	92.18	98.47	96.74	96.77	82.60	98.07	102.81	2005
100.00	100.00	100.00	100.00	100.00	100.00	100.00	100.00	100.00	2006
106.19	111.64	109.47	102.48	103.02	105.82	122.36	110.20	96.72	r 2007
104.45	101.09	104.20	101.64	101.02	101.95	117.51	108.16	99.38	MAR.
104.48	105.55	106.52	102.12	101.93	105.30	123.99	110.61	98.78	APR.
106.06	108.36	110.32	102.38	102.34	105.83	127.52	111.81	97.81	MAY
106.28	110.78	110.43	102.01	102.94	106.25	126.28	112.80	96.83	JUN.
106.87	115.82	109.14	102.26	103.44	106.48	124.85	111.12	95.97	JUL.
107.29	115.87	110.19	103.16	103.86	108.03	122.86	109.45	96.03	AUG.
108.22	114.61	111.33	103.66	104.35	108.31	125.70	109.94	95.59	SEP.
108.43	119.35	112.74	103.21	104.27	108.21	126.61	110.73	94.07	OCT.
108.22	123.40	114.89	103.76	104.73	108.35	125.68	111.98	93.54	NOV.
108.83	126.73	116.64	103.85	105.30	108.26	125.25	112.26	93.05	r DEC.
111.54	127.65	118.85	105.13	106.62	110.13	129.60	113.27	91.54	2008
111.84	127.63	116.92	104.71	106.77	110.33	134.25	114.30	90.27	r JAN.
114.15	127.76	116.29	104.04	106.89	111.81	141.13	117.48	88.57	r FEB.
									MAR.
ANNUAL CHANGE									
-0.22	-3.64	-3.98	-0.42	-1.50	-4.69	-8.21	-4.13	-11.50	1999
6.99	29.00	20.82	-1.12	1.92	-4.24	4.28	4.20	-3.39	2000
-9.88	2.07	-7.02	0.41	-3.12	-0.62	-3.55	-1.44	-7.21	2001
-1.85	-0.99	2.63	-0.59	1.40	-0.11	7.64	1.93	-7.39	2002
3.58	11.05	16.50	-0.50	1.66	1.84	16.81	7.28	-6.05	2003
3.22	13.55	28.81	-1.84	7.38	10.48	36.16	20.13	-1.97	2004
-2.20	13.22	7.26	-0.85	3.13	0.76	2.70	3.74	-11.15	2005
1.51	18.57	8.48	1.55	3.37	3.34	21.07	1.97	-2.73	2006
6.19	11.64	9.47	2.48	3.02	5.82	22.36	10.20	-3.28	r 2007
6.21	8.36	12.87	2.37	2.77	5.03	35.79	15.43	0.72	MAR.
5.66	9.69	14.48	2.85	4.06	7.57	31.92	14.21	1.26	APR.
7.30	7.94	15.45	3.05	3.47	6.24	27.33	12.46	1.23	MAY
5.95	9.00	9.92	1.28	3.15	5.06	24.65	11.62	-1.99	JUN.
6.15	8.37	4.75	1.33	3.05	4.50	19.26	8.76	-3.39	JUL.
6.12	7.19	1.96	2.10	2.71	6.13	15.73	6.17	-4.74	AUG.
6.56	7.96	2.12	2.75	1.35	6.09	15.87	6.45	-6.82	SEP.
6.51	16.53	6.20	2.04	1.44	6.39	13.68	6.33	-9.15	OCT.
6.51	23.01	11.39	3.44	3.41	6.38	13.00	6.48	-8.92	NOV.
6.71	23.75	13.24	4.03	4.34	6.25	12.51	6.03	-7.82	r DEC.
9.06	29.27	14.65	4.75	5.49	8.61	17.91	6.25	-8.62	2008
8.69	28.41	12.94	3.35	5.73	8.75	19.70	6.85	-9.21	r JAN.
9.29	26.38	11.60	2.36	5.81	9.67	20.10	8.62	-10.88	r FEB.
									MAR.

NOTE Due to late reports and corrections by respondents, all data are subject to revision 3 months after original publication.

2-4

()

Table 2-4 Wholesale Price Indices for Domestic Sales by Basic Group(Cont.)

95 =100

	Computers, Electronic and Optical Products	Electrical Equipment	Machinery and Equipment	Transport Equipment and Parts	Furniture and Fixtures	Miscellaneous Products	Water Supply, Electricity & Gas	Water Supply	Electricity	Gas
()	36	50	62	31	4	16	9	1	6	2
	2856	2346	4358	2287	1.70	430	2428	1.41	19.45	3.42
r	138.75	85.66	103.73	98.81	95.16	88.12	90.99	94.68	96.65	61.63
	130.79	84.05	101.30	100.37	91.22	87.62	92.88	94.68	96.65	72.97
	128.68	83.57	100.18	99.61	92.23	88.20	93.00	94.68	96.65	73.68
	124.88	82.55	98.67	98.32	92.00	88.78	92.62	94.68	96.65	71.44
	120.16	81.45	100.84	99.84	92.87	88.70	93.53	94.68	96.25	78.64
	112.73	85.02	102.54	101.64	95.53	93.85	94.30	94.68	96.25	83.84
	102.92	86.72	99.89	100.35	97.36	97.63	95.36	94.68	96.25	90.99
	100.00	100.00	100.00	100.00	100.00	100.00	100.00	100.00	100.00	100.00
r	97.51	105.17	101.88	100.40	100.61	103.29	104.55	100.00	103.61	111.57
	99.08	99.06	101.76	100.26	99.80	102.07	101.81	100.00	100.83	107.81
	98.81	102.52	101.86	100.31	99.81	102.95	101.80	100.00	100.83	107.76
	98.55	107.09	101.56	100.12	99.89	103.53	102.03	100.00	100.83	109.32
	97.71	106.11	100.34	99.70	99.89	103.55	109.18	100.00	109.18	113.42
	97.22	105.25	100.48	99.95	100.53	103.34	109.32	100.00	109.18	114.30
	97.48	108.19	102.51	100.79	100.53	104.24	109.31	100.00	109.18	114.26
	97.29	109.07	103.34	101.16	100.97	104.46	109.25	100.00	109.18	113.85
	95.78	108.83	102.40	100.68	100.81	103.45	102.70	100.00	100.83	113.84
r	95.30	109.75	103.96	101.32	102.47	103.77	102.70	100.00	100.83	113.84
	94.98	106.50	103.96	101.18	104.53	103.90	102.70	100.00	100.83	113.84
r	94.04	106.98	106.23	102.16	105.54	103.98	102.70	100.00	100.83	113.84
r	92.12	108.87	104.78	101.84	105.14	103.77	102.70	100.00	100.83	113.84
	90.88	109.54	105.80	102.15	104.69	103.28	102.70	100.00	100.83	113.84
r	-8.17	-5.12	0.32	1.16	-1.47	-3.09	-1.04	0.00	0.00	-8.53
	-5.74	-1.88	-2.34	1.58	-4.14	-0.57	2.08	0.00	0.00	18.40
	-1.61	-0.57	-1.11	-0.76	1.11	0.66	0.13	0.00	0.00	0.97
	-2.95	-1.22	-1.51	-1.30	0.40	0.66	-0.41	0.00	0.00	-3.04
	-3.78	-1.33	2.20	1.55	0.29	-0.09	0.98	0.00	-0.41	10.08
	-6.18	4.38	1.69	1.80	2.86	5.81	0.82	0.00	0.00	6.61
	-8.70	2.00	-2.58	-1.27	1.92	4.03	1.12	0.00	0.00	8.53
	-2.84	15.31	0.11	-0.35	2.71	2.43	4.87	5.62	3.90	9.90
r	-2.49	5.17	1.88	0.40	0.61	3.29	4.55	0.00	3.61	11.57
	-1.81	7.97	2.76	0.52	0.11	3.23	8.01	0.00	7.55	14.27
	-1.26	8.90	2.97	0.57	0.49	3.98	7.84	0.00	7.55	13.07
	-0.01	7.83	1.51	-0.06	-0.20	4.94	7.84	0.00	7.55	13.03
	-2.25	0.60	-0.25	-0.72	-1.53	5.05	8.66	0.00	7.84	17.27
	-2.76	1.54	-0.10	-0.40	-0.80	2.98	2.45	0.00	0.00	18.18
	-2.47	2.69	1.58	0.41	0.52	3.21	1.67	0.00	0.00	11.87
	-2.89	3.27	2.57	0.97	0.24	3.10	0.91	0.00	0.00	6.18
	-4.89	2.85	1.57	0.49	0.09	1.45	0.96	0.00	0.00	6.17
	-4.34	4.66	3.16	1.32	2.16	2.04	0.96	0.00	0.00	6.17
r	-3.92	3.47	3.61	1.40	5.97	2.09	0.89	0.00	0.00	5.69
r	-4.89	5.88	6.29	2.55	7.35	1.97	0.81	0.00	0.00	5.14
r	-6.94	10.40	4.28	2.15	5.41	1.55	0.81	0.00	0.00	5.14
	-8.28	10.58	3.97	1.89	4.90	1.19	0.87	0.00	0.00	5.59

2-5

Table 2-5 Wholesale Price Indices for Domestic Products by Basic Group

Base Period 2006=100

General Index	Agriculture, Forestry, Livestock & Fishery products	Farm Products	Poultry & Livestock Products	Forest Products	Fishery Products	Quarrying and Mineral Products	Crude Petroleum and Natural Gas	Groups
850	119	81	6	1	31	6	1	Item
672.91	22.29	8.69	6.60	0.01	6.99	2.58	0.27	Weight(%)
FIXED INDEX								
89.95	105.98	96.46	114.45	100.90	110.22	52.34	59.57	1999
90.65	93.28	91.80	88.87	101.55	102.85	50.94	68.57	2000
89.41	86.90	90.38	80.76	100.14	90.49	52.93	71.86	2001
89.33	85.53	81.96	86.50	97.82	90.59	57.67	69.87	2002
90.57	89.80	81.45	97.41	96.86	93.95	66.52	76.69	2003
96.30	100.82	92.29	109.57	96.93	103.86	76.58	82.65	2004
96.06	105.64	106.23	109.14	98.86	100.30	77.99	91.89	2005
100.00	100.00	100.00	100.00	100.00	100.00	100.00	100.00	2006
105.21	101.52	99.59	105.42	95.97	99.82	118.01	115.10	r 2007
102.17	94.56	91.09	95.82	102.41	98.67	106.93	111.18	MAR.
103.97	99.67	99.34	100.52	96.54	99.15	112.62	111.18	APR.
105.38	96.41	93.72	99.49	92.37	96.98	117.35	111.18	MAY
105.67	94.11	86.80	102.20	92.06	95.97	121.60	114.50	JUN.
105.37	93.69	78.04	108.66	92.34	100.62	123.41	118.46	JUL.
106.57	104.06	95.06	117.46	95.97	102.05	122.52	118.46	AUG.
107.30	108.71	111.25	111.88	94.09	100.61	122.98	118.46	SEP.
107.41	115.12	130.31	108.22	92.81	98.93	123.16	118.46	OCT.
107.82	113.19	120.09	113.13	89.65	102.02	124.73	118.46	NOV.
107.86	108.77	108.07	115.26	89.31	101.83	126.94	118.46	r DEC. 2008
108.07	111.63	105.19	121.02	90.67	109.31	130.83	118.46	r JAN.
107.40	113.69	106.02	123.73	88.11	112.33	131.84	118.46	r FEB.
107.02	113.41	100.04	129.60	83.38	113.65	132.75	118.46	MAR.
ANNUAL CHANGE								
-4.72	9.64	-5.38	25.96	-1.79	13.98	11.53	-9.32	1999
0.78	-11.98	-4.83	-22.35	0.64	-6.69	-2.67	15.11	2000
-1.37	-6.84	-1.55	-9.13	-1.39	-12.02	3.91	4.80	2001
-0.09	-1.58	-9.32	7.11	-2.32	0.11	8.96	-2.77	2002
1.39	4.99	-0.62	12.61	-0.98	3.71	15.35	9.76	2003
6.33	12.27	13.31	12.48	0.07	10.55	15.12	7.77	2004
-0.25	4.78	15.10	-0.39	1.99	-3.43	1.84	11.18	2005
4.10	-5.34	-5.86	-8.37	1.15	-0.30	28.22	8.83	2006
5.21	1.52	-0.41	5.42	-4.03	-0.18	18.01	15.10	r 2007
6.35	-2.89	-3.77	-5.25	6.52	1.62	24.19	18.45	MAR.
6.91	-1.80	-6.29	2.45	0.01	0.81	18.22	18.45	APR.
6.51	-11.03	-20.52	-1.09	-3.61	-5.36	15.98	18.45	MAY
4.74	-10.55	-22.16	2.67	-6.59	-5.92	16.27	21.99	JUN.
3.16	-9.50	-25.09	6.47	-6.26	-3.53	17.29	26.21	JUL.
3.15	3.22	-2.97	15.78	-7.36	-2.50	14.53	9.74	AUG.
3.15	7.55	7.20	9.59	-9.17	5.47	14.76	9.74	SEP.
4.26	19.54	39.74	9.32	-11.08	1.05	14.93	9.74	OCT.
5.60	19.93	32.58	17.97	-14.00	3.40	16.40	9.74	NOV.
6.09	15.28	20.71	23.87	-14.37	-1.94	18.64	6.55	r DEC. 2008
6.56	18.03	17.35	26.38	-15.31	8.05	22.33	6.55	r JAN.
5.79	19.21	15.67	27.97	-17.72	12.58	23.30	6.55	r FEB.
4.75	19.93	9.83	35.25	-18.58	15.18	24.15	6.55	MAR.

NOTE Due to late reports and corrections by respondents, all data are subject to revision 3 months after original publication.

2-5

(

95 =100

	Sand, Stone and Clay Quarrying Products	Other Mineral Products	Manufacturing Products	Foods	Beverages	Tobaccos	Textile Products	Wearing Apparel and Clothing Accessories
	4	1	716	43	12	1	47	12
()	228	003	62377	1408	433	1.07	1982	273

	51.23	95.60	89.33	93.20	79.10	59.92	94.89	115.51
	49.26	95.60	90.90	88.10	78.87	59.92	96.83	112.89
	51.20	90.95	89.85	89.70	78.81	59.92	96.85	113.91
	56.31	90.95	89.76	91.19	99.18	87.36	95.45	109.25
	65.25	107.22	90.75	92.39	99.81	87.88	97.20	107.20
	75.81	108.18	96.40	98.93	100.05	87.88	99.29	103.63
	76.33	102.40	95.81	98.31	99.96	87.88	98.67	99.47
	100.00	100.00	100.00	100.00	100.00	100.00	100.00	100.00
r	118.28	145.17	105.28	107.03	100.07	100.97	104.02	100.17
	106.46	97.60	102.54	103.74	99.83	100.97	102.61	100.93
	112.82	97.60	104.22	103.70	100.04	100.97	103.13	101.15
	118.10	97.60	105.89	103.89	100.01	100.97	103.49	101.46
	122.42	121.99	105.92	105.72	99.97	100.97	103.75	100.40
	123.98	121.99	105.57	106.84	100.03	100.97	103.69	100.15
	122.93	146.38	106.36	107.79	100.02	100.97	104.41	100.07
	123.38	170.77	106.93	108.92	100.10	100.97	105.30	100.14
	123.55	185.42	107.05	110.44	100.37	100.97	105.28	99.10
r	125.18	234.20	107.60	113.74	100.45	100.97	105.84	98.46
	127.57	273.24	107.85	115.36	100.44	100.97	106.90	98.50
r	131.34	317.64	107.96	118.75	100.44	100.97	106.64	98.29
r	131.37	391.91	107.15	121.13	100.44	100.97	105.56	96.72
	130.84	493.62	106.75	121.83	100.44	100.97	104.45	95.06

	13.34	0.00	-6.04	-0.65	-0.15	0.00	-5.94	-2.97
	-3.85	0.00	1.76	-5.47	-0.29	0.00	2.04	-2.27
	3.94	-4.86	-1.16	1.82	-0.08	0.00	0.02	0.90
	9.98	0.00	-0.10	1.66	25.85	45.79	-1.45	-4.09
	15.88	17.89	1.10	1.32	0.64	0.60	1.83	-1.88
	16.18	0.90	6.23	7.08	0.24	0.00	2.15	-3.33
	0.69	-5.34	-0.61	-0.63	-0.09	0.00	-0.62	-4.01
	31.01	-2.34	4.37	1.72	0.04	13.79	1.35	0.53
r	18.28	45.17	5.28	7.03	0.07	0.97	4.02	0.17
	25.00	-4.69	6.57	4.07	-0.29	-0.18	4.10	1.23
	18.25	-4.69	7.22	4.12	0.06	-0.18	4.87	1.83
	15.76	-4.69	7.36	4.41	-0.01	-0.18	6.05	3.27
	15.69	19.13	5.25	6.21	-0.03	-0.18	4.60	0.47
	16.36	24.99	3.71	7.32	0.10	-0.18	3.53	-0.36
	15.01	49.98	3.07	8.05	0.05	-0.18	3.18	-0.63
	15.21	74.97	2.91	8.95	0.10	-0.18	2.83	-0.77
	15.37	89.98	3.53	9.79	0.37	0.00	2.75	-2.35
	16.89	139.96	5.00	12.48	0.42	0.00	3.94	-2.21
r	19.74	179.96	5.74	13.88	0.57	0.00	5.72	-1.59
r	23.34	225.45	6.16	16.50	0.70	0.00	5.07	-2.27
r	23.40	301.55	5.29	18.40	0.65	0.00	3.18	-4.38
	22.90	405.76	4.11	17.44	0.61	0.00	1.79	-5.82

Table 2-5 Wholesale Price Indices for Domestic Products
by Basic Group(Cont. 1)

Base Period 2006=100

Leather, Fur and Related Products	Wood and Bamboo Products	Pulp, Paper, Paper Products & Printed Matter	Petroleum & Coal Products	Chemical Material	Chemical Products and Medical Goods	Rubber & Plastic Products	Groups
6	6	22	14	88	46	31	Item
267	0.50	11.30	45.63	67.90	12.76	17.91	Weight(%)
FIXED INDEX							
9023	91.47	105.73	45.54	51.87	97.83	93.39	1999
8921	89.89	110.82	59.38	61.53	100.14	91.02	2000
9614	91.47	99.64	59.95	58.40	101.04	90.47	2001
9321	93.89	98.73	59.19	59.71	98.83	91.42	2002
9305	93.95	101.37	65.86	68.28	97.19	93.06	2003
9508	97.08	102.42	73.05	87.02	96.33	97.30	2004
9727	95.05	99.99	84.67	92.15	98.69	97.28	2005
10000	10000	10000	10000	10000	10000	10000	2006
10374	105.34	103.74	111.76	110.24	102.09	103.71	r 2007
10355	103.77	101.63	101.31	104.35	101.31	101.74	MAR.
10462	104.46	101.78	105.13	106.67	101.64	102.33	APR.
10465	105.38	103.73	108.38	111.25	101.81	102.66	MAY
10393	104.59	103.67	110.70	111.71	102.18	102.86	JUN.
10404	105.73	104.68	115.31	110.52	102.31	103.51	JUL.
10410	106.53	105.24	115.69	112.43	102.77	104.51	AUG.
10439	106.74	105.64	116.16	113.18	102.32	105.51	SEP.
10364	106.44	105.59	120.78	113.52	102.62	105.60	OCT.
10293	106.56	105.89	124.57	115.14	102.97	106.23	NOV.
10328	106.58	106.31	124.63	116.69	103.42	106.53	r DEC.
							2008
10442	106.46	109.42	124.82	118.40	103.95	107.33	r JAN.
10295	106.21	110.24	124.55	116.04	103.38	107.03	r FEB.
101.78	105.37	114.19	125.85	115.48	102.43	106.23	r MAR.
ANNUAL CHANGE							
-4.94	-0.12	0.65	-1.60	-4.93	-0.99	-2.81	1999
-1.13	-1.73	4.81	30.39	18.62	2.36	-2.54	2000
7.77	1.76	-10.09	0.96	-5.09	0.90	-0.60	2001
-3.05	2.65	-0.91	-1.27	2.24	-2.19	1.05	2002
-0.17	0.06	2.67	11.27	14.35	-1.66	1.79	2003
2.18	3.33	1.04	10.92	27.45	-0.88	4.56	2004
2.30	-2.09	-2.37	15.91	5.90	2.45	-0.02	2005
2.81	5.21	0.01	18.11	8.52	1.33	2.80	2006
3.74	5.34	3.74	11.76	10.24	2.09	3.71	r 2007
4.81	6.64	2.28	8.61	14.04	1.48	3.57	MAR.
5.97	7.40	1.89	8.91	15.46	1.47	4.53	APR.
6.82	9.22	3.99	7.80	16.55	2.81	4.35	MAY
4.16	2.39	3.39	9.29	11.42	2.51	3.02	JUN.
3.16	3.71	4.50	8.61	6.39	2.27	3.28	JUL.
1.95	4.48	4.54	7.17	3.20	2.29	3.63	AUG.
1.79	4.36	4.87	9.26	2.83	1.60	2.99	SEP.
1.18	2.62	5.00	17.51	7.17	1.54	2.68	OCT.
1.64	3.50	5.60	23.34	11.36	2.37	4.41	NOV.
2.55	3.47	5.95	21.25	12.87	3.22	4.77	r DEC.
							2008
2.37	2.62	8.99	26.32	13.71	3.24	5.91	r JAN.
-0.76	2.51	9.89	25.01	12.28	2.29	5.28	r FEB.
-1.71	1.54	12.36	24.22	10.67	1.11	4.41	r MAR.

NOTE Due to late reports and corrections by respondents, all data are subject to revision 3 months after original publication.

2-5

()

95 =100

	Non-metallic Mineral Products	Basic Metal	Fabricated Metal Products	Electronic Parts and Components	Computers, Electronic and Optical Products	Electrical Equipment	Machinery and Equipment
	19	52	63	48	36	46	63
()	1006	4821	4022	18461	4051	2471	3426
	87.71	51.63	71.39	148.36	168.84	76.93	101.00
	84.42	53.80	72.95	152.46	154.46	74.77	98.92
	83.21	49.68	74.00	144.36	150.61	75.33	100.68
	84.17	54.78	76.07	133.66	142.86	73.96	100.01
	86.12	64.75	81.48	119.29	133.10	73.69	100.16
	95.81	88.01	95.29	115.03	120.39	78.77	100.48
	96.98	90.67	97.26	102.40	106.22	82.45	99.10
	100.00	100.00	100.00	100.00	100.00	100.00	100.00
r	105.90	119.08	110.78	94.75	94.70	107.08	101.54
	101.86	114.50	108.96	96.30	96.59	99.29	101.10
	105.29	119.72	111.38	95.60	96.42	104.52	101.74
	105.82	123.23	112.83	95.57	96.32	109.81	101.99
	106.45	124.23	113.22	94.35	94.91	108.27	101.23
	106.78	119.76	111.59	93.46	94.27	107.75	101.42
	108.20	118.66	111.10	95.32	94.15	110.77	102.01
	108.43	120.72	111.24	95.36	93.85	111.83	102.45
	108.46	121.14	111.18	93.49	92.48	112.26	101.70
	108.34	121.91	111.57	91.95	91.46	112.42	101.65
r	108.30	123.99	111.72	91.68	91.46	108.23	101.73
r	109.27	126.18	112.21	90.40	89.97	107.70	102.11
r	110.30	130.14	112.42	88.37	87.47	109.50	100.78
	111.06	135.92	112.92	86.43	84.87	109.47	99.29
	-4.85	-7.89	-5.74	-15.09	-15.38	-6.37	-2.20
	-3.75	4.20	2.19	2.76	-8.52	-2.81	-2.06
	-1.43	-7.66	1.44	-5.31	-2.49	0.75	1.78
	1.15	10.27	2.80	-7.41	-5.15	-1.82	-0.67
	2.32	18.20	7.11	-10.75	-6.83	-0.37	0.15
	11.25	35.92	16.95	-3.57	-9.55	6.89	0.32
	1.22	3.02	2.07	-10.98	-11.77	4.67	-1.37
	3.11	10.29	2.82	-2.34	-5.86	21.29	0.91
r	5.90	19.08	10.78	-5.25	-5.30	7.08	1.54
	4.76	29.76	17.71	-4.80	-6.14	10.60	1.44
	7.56	28.03	16.73	-4.03	-5.28	12.11	2.31
	6.24	24.40	14.98	-2.97	-3.38	9.91	3.32
	5.52	21.28	12.42	-4.89	-4.82	1.84	1.23
	4.82	14.36	9.36	-5.88	-4.89	3.12	1.26
	6.13	12.42	6.50	-5.00	-4.80	3.71	1.51
	6.20	11.49	5.72	-6.33	-4.86	4.21	1.58
	6.58	10.14	4.11	-7.17	-6.66	4.78	0.26
	6.43	10.63	4.94	-7.65	-6.74	6.19	0.86
r	6.26	13.17	5.40	-6.53	-5.53	4.77	1.40
r	7.76	14.83	5.29	-7.09	-7.51	6.13	1.44
r	8.72	17.03	4.07	-8.48	-9.97	11.30	-0.07
	9.03	18.71	3.63	-10.25	-12.13	10.25	-1.79

Table 2.5 Wholesale Price Indices for Domestic Products
by Basic Group (Cont.)

Base Period 2006=100

Transport Equipment and Parts	Furniture and Fixtures	Miscellaneous Products	Water Supply, Electricity & Gas	Water Supply	Electricity	Gas	Groups
35	6	20	9	1	6	2	Item
27.88	3.98	8.63	24.28	1.41	19.45	3.42	Weight(%)
103.57	89.14	97.10	90.99	94.68	96.65	61.63	1999
101.88	86.11	94.57	92.88	94.68	96.65	72.97	2000
101.41	90.56	96.81	93.00	94.68	96.65	73.68	2001
100.87	91.96	96.18	92.62	94.68	96.65	71.44	2002
101.51	92.77	95.09	93.53	94.68	96.25	78.64	2003
101.01	97.50	96.88	94.30	94.68	96.25	83.84	2004
99.90	98.71	97.87	95.36	94.68	96.25	90.99	2005
100.00	100.00	100.00	100.00	100.00	100.00	100.00	2006
101.40	102.83	102.43	104.55	100.00	103.61	111.57	r 2007
101.28	102.64	102.68	101.81	100.00	100.83	107.81	MAR.
101.75	102.66	102.65	101.80	100.00	100.83	107.76	APR.
101.78	102.72	102.99	102.03	100.00	100.83	109.32	MAY
101.25	102.01	102.09	109.18	100.00	109.18	113.42	JUN.
101.21	103.10	102.02	109.32	100.00	109.18	114.30	JUL.
101.66	103.78	102.61	109.31	100.00	109.18	114.26	AUG.
101.84	104.05	103.03	109.25	100.00	109.18	113.85	SEP.
101.33	103.17	102.35	102.70	100.00	100.83	113.84	OCT.
101.62	103.17	102.46	102.70	100.00	100.83	113.84	NOV.
101.62	103.60	102.64	102.70	100.00	100.83	113.84	r DEC. 2008
101.82	103.80	102.57	102.70	100.00	100.83	113.84	r JAN.
101.09	102.21	100.77	102.70	100.00	100.83	113.84	r FEB.
100.18	101.13	98.87	102.70	100.00	100.83	113.84	r MAR.
ANNUAL CHANGE							
-2.07	-4.50	-5.14	-1.04	0.00	0.00	-8.53	1999
-1.63	-3.40	-2.61	2.08	0.00	0.00	18.40	2000
-0.46	5.17	2.37	0.13	0.00	0.00	0.97	2001
-0.53	1.55	-0.65	-0.41	0.00	0.00	-3.04	2002
0.63	0.88	-1.13	0.98	0.00	-0.41	10.08	2003
-0.49	5.10	1.88	0.82	0.00	0.00	6.61	2004
-1.10	1.24	1.02	1.12	0.00	0.00	8.53	2005
0.10	1.31	2.18	4.87	5.62	3.90	9.90	2006
1.40	2.83	2.43	4.55	0.00	3.61	11.57	r 2007
1.78	4.35	3.35	8.01	0.00	7.55	14.27	MAR.
2.20	4.76	3.70	7.84	0.00	7.55	13.07	APR.
2.40	4.44	5.40	7.84	0.00	7.55	13.03	MAY
1.13	1.91	2.78	8.66	0.00	7.84	17.27	JUN.
0.72	2.84	1.77	2.45	0.00	0.00	18.18	JUL.
1.09	2.94	1.87	1.67	0.00	0.00	11.87	AUG.
1.29	2.31	1.44	0.91	0.00	0.00	6.18	SEP.
0.27	0.79	0.14	0.96	0.00	0.00	6.17	OCT.
1.05	0.81	0.90	0.96	0.00	0.00	6.17	NOV.
1.26	2.36	1.66	0.89	0.00	0.00	5.69	r DEC. 2008
1.38	2.63	1.04	0.81	0.00	0.00	5.14	r JAN.
0.09	0.24	-1.31	0.81	0.00	0.00	5.14	r FEB.
-1.09	-1.47	-3.71	0.87	0.00	0.00	5.59	MAR.

NOTE Due to late reports and corrections by respondents, all data are subject to revision 3 months after original publication.

2-6

95 =100

	General Index	Raw Materials	Domestic Sales Excluding Imports	Imports	Intermediate Materials	Domestic Sales Excluding Imports
	1267	195	138	57	540	347
()	634.95	138.48	48.85	89.63	356.30	184.82
	79.03	50.18	88.95	36.84	77.23	73.91
	81.44	53.02	78.34	45.41	81.05	78.15
	79.76	52.25	75.44	45.48	78.73	75.96
	80.36	55.10	79.52	47.97	78.93	76.49
	83.84	62.29	85.37	56.08	82.75	80.67
	91.80	75.66	96.59	70.04	92.24	91.78
	93.55	87.36	96.42	84.92	92.62	93.02
	100.00	100.00	100.00	100.00	100.00	100.00
r	107.59	114.04	107.29	115.87	108.32	108.25
	103.39	102.40	99.03	103.30	104.74	103.71
	106.01	108.63	103.49	109.99	107.25	106.90
	107.30	109.55	104.35	110.95	109.28	108.37
	107.64	111.22	106.74	112.47	109.52	109.62
	108.09	115.23	109.35	116.83	109.39	109.47
	108.77	115.93	112.38	116.89	109.55	109.96
	110.20	121.17	111.07	123.88	110.21	110.57
	110.91	123.32	110.47	126.78	110.49	110.90
	112.77	133.28	114.21	138.40	111.28	112.04
r	112.99	134.84	116.39	139.94	111.64	112.76
r	114.40	138.76	119.83	143.99	112.39	113.65
r	114.52	138.58	118.32	144.57	112.89	115.31
	115.30	139.97	118.59	146.54	113.80	117.50
	-2.60	10.99	16.32	6.11	-5.04	-3.91
	3.05	5.66	-11.93	23.26	4.95	5.74
	-2.06	-1.45	-3.70	0.15	-2.86	-2.80
	0.75	5.45	5.41	5.47	0.25	0.70
	4.33	13.05	7.36	16.91	4.84	5.46
	9.49	21.46	13.14	24.89	11.47	13.77
	1.91	15.46	-0.18	21.25	0.41	1.35
	6.89	14.47	3.71	17.76	7.97	7.50
r	7.59	14.04	7.29	15.87	8.32	8.25
	8.61	7.53	3.95	8.50	11.68	10.60
	8.92	7.76	5.63	8.30	12.08	10.90
	8.15	8.08	3.71	9.25	11.34	10.10
	6.35	7.41	5.34	7.95	8.67	8.45
	4.84	8.02	7.30	8.21	6.16	5.92
	4.37	7.50	9.33	7.03	4.67	4.73
	6.01	18.91	7.50	22.04	4.50	4.45
	7.69	24.97	7.72	29.83	5.17	6.42
	10.44	36.84	12.64	43.69	6.90	8.22
r	10.68	37.41	17.10	43.12	7.54	8.85
r	13.16	46.68	20.00	54.53	9.00	10.30
r	12.44	40.99	18.18	47.84	9.24	12.28
	11.52	36.69	19.75	41.86	8.65	13.30

Table 2-6 Wholesale Price Indices for Domestic Sales by Stage of Processing

Base Period 2006=100

Imports	Finished Goods	Capital Goods			Consumer Goods	Groups
		Domestic Sales Excluding Imports	Imports			
193	532	141	76	65	391	Item
171.48	140.17	53.38	12.96	40.42	86.79	Weight(%)
FIXED INDEX						
81.93	101.45	113.63	110.40	114.05	96.19	1999
85.02	100.03	110.35	108.73	109.70	95.47	2000
82.52	99.34	109.51	105.51	110.55	94.85	2001
82.19	99.34	107.83	103.13	109.42	95.47	2002
85.53	99.65	107.27	100.84	110.02	96.20	2003
92.85	100.32	105.35	101.18	107.14	98.04	2004
92.09	99.74	100.78	100.28	100.99	99.28	2005
100.00	100.00	100.00	100.00	100.00	100.00	2006
108.40	101.77	100.29	100.78	100.08	102.44	r 2007
106.12	100.40	100.68	100.33	100.81	100.28	MAR.
109.06	101.18	100.62	100.46	100.67	101.43	APR.
110.49	100.71	100.46	100.51	100.43	100.84	MAY
109.39	100.45	99.63	100.66	99.19	100.83	JUN.
109.29	100.33	99.53	100.76	99.01	100.70	JUL.
109.00	102.41	100.57	100.84	100.45	103.25	AUG.
109.72	103.61	101.04	101.20	100.98	104.78	SEP.
109.94	104.58	100.09	101.37	99.54	106.61	OCT.
110.25	104.47	100.62	101.42	100.26	106.21	NOV.
110.14	103.43	100.57	101.28	100.26	104.73	r DEC.
						2008
110.72	104.25	101.98	101.23	102.13	105.18	r JAN.
109.97	103.69	100.49	101.43	100.11	105.20	r FEB.
109.50	103.64	101.17	101.83	100.88	104.70	MAR.
ANNUAL CHANGE						
-6.72	-1.98	-2.87	-3.11	-2.71	-1.59	1999
3.77	-1.40	-2.89	-1.51	-3.82	-0.75	2000
-2.94	-0.69	-0.76	-2.96	0.77	-0.65	2001
-0.40	0.00	-1.53	-2.26	-1.02	0.65	2002
4.06	0.31	-0.52	-2.22	0.55	0.76	2003
8.56	0.67	-1.79	0.34	-2.62	1.91	2004
-0.82	-0.58	-4.34	-0.89	-5.74	1.26	2005
8.59	0.26	-0.77	-0.28	-0.98	0.73	2006
8.40	1.77	0.29	0.78	0.08	2.44	r 2007
13.12	1.54	0.81	0.46	0.95	1.88	MAR.
13.63	1.60	1.19	0.52	1.45	1.77	APR.
13.01	-0.05	1.20	0.78	1.36	-0.59	MAY
8.99	-0.50	-0.57	0.87	-1.18	-0.45	JUN.
6.48	-0.74	-0.70	0.88	-1.35	-0.75	JUL.
4.61	1.49	0.10	0.67	-0.14	2.14	AUG.
4.55	2.43	0.47	0.97	0.28	3.33	SEP.
3.52	4.51	-0.73	0.95	-1.46	6.90	OCT.
5.15	4.81	0.30	1.16	-0.07	6.87	NOV.
5.81	3.54	0.80	1.09	0.66	4.78	r DEC.
						2008
7.27	4.63	2.34	1.08	2.71	5.57	r JAN.
5.55	3.66	0.45	1.02	0.21	5.16	r FEB.
3.19	3.23	0.49	1.50	0.07	4.41	MAR.

NOTE Due to late reports and corrections by respondents, all data are subject to revision 3 months after original publication.

2-6

()

Table 2-6 Wholesale Price Indices for Domestic Sales by Stage of Processing(Cont.)

95 =100

Base Period:2006-100

	Durable Consumer Goods			Nondurable Consumer Goods		
	Domestic Sales Excluding Imports	Imports		Domestic Sales Excluding Imports	Imports	
	138	83	55	253	214	39
()	3364	1783	1581	5315	4340	975
	113.26	108.52	122.95	91.53	91.06	93.59
	113.79	107.48	127.57	90.56	90.57	90.73
	111.86	105.16	126.71	90.21	89.08	94.85
	108.86	103.91	119.19	91.59	90.49	96.09
	106.63	102.22	115.99	93.11	91.93	97.91
	104.55	102.04	109.88	96.12	95.51	98.59
	101.06	100.53	102.21	98.75	99.08	97.39
	100.00	100.00	100.00	100.00	100.00	100.00
r	99.47	100.16	97.99	103.32	102.28	107.56
	99.82	100.14	99.14	100.42	99.04	106.07
	99.79	100.11	99.09	101.91	100.80	106.43
	99.56	99.81	99.00	101.21	99.61	107.75
	99.18	99.83	97.79	101.32	99.83	107.38
	99.10	99.93	97.32	101.18	99.62	107.46
	99.38	100.13	97.79	104.40	103.34	108.70
	99.46	100.14	97.99	106.35	105.54	109.65
	99.10	100.27	96.61	108.83	108.74	109.22
r	99.41	100.67	96.75	108.22	107.87	109.65
	99.55	100.69	97.10	106.27	105.53	109.27
r	99.12	100.37	96.56	107.25	106.45	110.51
r	98.21	100.29	94.75	107.82	107.41	109.45
	97.57	100.38	93.29	107.42	107.10	108.59
	-1.62	-2.38	0.18	-1.57	-1.02	-3.59
	0.47	-0.96	3.76	-1.06	-0.54	-3.06
	-1.70	-2.16	-0.67	-0.39	-1.65	4.54
	-2.68	-1.19	-5.93	1.53	1.58	1.31
	-2.05	-1.63	-2.68	1.66	1.59	1.89
	-1.95	-0.18	-5.27	3.23	3.89	0.69
	-3.34	-1.48	-6.98	2.74	3.74	-1.22
	-1.05	-0.53	-2.16	1.27	0.93	2.68
r	-0.53	0.16	-2.01	3.32	2.28	7.56
	-0.32	0.22	-1.46	2.54	1.17	8.12
	-0.17	0.11	-0.80	2.36	0.79	8.86
	-0.10	-0.21	0.09	-0.74	-3.37	10.61
	-1.11	-0.29	-2.84	-0.26	-2.28	8.22
	-1.16	-0.28	-3.02	-0.63	-2.54	7.26
	-0.78	-0.04	-2.33	2.98	1.84	7.62
	-0.66	0.09	-2.24	4.49	3.66	7.85
	-1.21	0.11	-3.98	9.31	10.06	6.40
	-0.43	0.61	-2.64	9.04	9.77	6.23
r	0.08	0.85	-1.58	6.17	6.41	5.25
r	-0.46	0.31	-2.05	7.65	8.02	6.21
r	-1.49	0.15	-4.06	7.68	8.59	4.19
	-2.25	0.24	-5.90	6.97	8.14	2.38

2-7

Table 2-7 Intermediate Input-Output Price Indices in Taiwan Area

90 =100

Base Period: 2001=100

Agriculture, Forestry, Fishing and Animal Husbandry		Agriculture and Horticulture		Animal Husbandry		Forestry and Logging		Groups
Intermediate Input	Output	Intermediate Input	Output	Intermediate Input	Output	Intermediate Input	Output	
160	113	86	68	27	6	18	2	Item
10000	10000	331.66	451.62	485.16	308.42	244	7.33	Weight()
FIXED INDEX								
96.76	120.66	95.78	104.33	98.74	141.89	89.59	100.32	1999
97.86	106.40	100.09	100.90	95.45	110.22	99.15	101.17	2000
100.00	100.00	100.00	100.00	100.00	100.00	100.00	100.00	2001
101.76	97.78	99.88	89.65	103.56	107.12	97.72	97.91	2002
108.29	107.26	99.02	98.09	114.40	121.52	103.94	90.47	2003
120.66	120.94	106.87	112.27	130.33	136.24	113.24	90.53	2004
120.61	123.56	110.42	120.56	125.01	135.16	125.48	92.30	2005
128.08	118.40	112.80	116.67	132.63	123.87	142.17	93.24	2006
137.27	118.54	116.65	112.52	144.05	130.56	151.93	89.50	r 2007
132.86	111.40	113.28	105.66	139.87	118.62	143.58	95.55	MAR.
133.90	120.80	114.28	122.15	140.08	124.47	147.55	89.96	APR.
134.48	116.78	114.65	115.51	140.64	123.20	148.23	86.15	MAY
135.75	110.59	115.13	100.09	142.21	126.62	151.25	85.85	JUN.
138.25	108.77	115.70	87.13	145.52	134.65	156.17	86.09	JUL.
141.39	120.20	118.43	104.52	149.62	145.52	157.25	89.52	AUG.
140.61	123.91	119.65	118.53	147.99	138.56	153.56	87.70	SEP.
140.02	127.47	119.54	130.98	146.16	134.01	158.32	86.47	OCT.
142.24	131.18	121.60	133.06	148.14	140.06	162.02	83.67	NOV.
144.30	127.21	121.95	122.80	151.43	142.70	163.05	83.35	r DEC. 2008
145.77	129.81	124.46	116.91	152.92	148.47	163.77	84.60	r JAN.
148.41	136.71	123.92	128.26	157.73	151.79	163.55	82.21	r FEB.
148.49	135.40	124.29	119.43	157.30	158.99	165.23	77.80	MAR.
ANNUAL CHANGE								
2.34	10.83	0.41	-3.21	4.65	25.96	-0.42	-1.80	1999
1.14	-11.82	4.50	-3.29	-3.33	-22.32	10.67	0.85	2000
2.19	-6.02	-0.09	-0.89	4.77	-9.27	0.86	-1.16	2001
1.76	-2.22	-0.12	-10.35	3.56	7.12	-2.28	-2.09	2002
6.42	9.70	-0.86	9.41	10.47	13.44	6.37	-7.60	2003
11.42	12.75	7.93	14.46	13.92	12.11	8.95	0.07	2004
-0.04	2.17	3.32	7.38	-4.08	-0.79	10.81	1.96	2005
6.19	-4.18	2.16	-3.23	6.10	-8.35	13.30	1.02	2006
7.18	0.12	3.41	-3.56	8.61	5.40	6.87	-4.01	r 2007
6.74	-3.34	1.08	-4.04	8.74	-5.26	6.48	6.45	MAR.
6.85	-2.84	2.02	-8.05	8.39	2.41	6.90	-0.21	APR.
5.81	-13.10	2.90	-23.22	6.84	-1.12	3.15	-3.72	MAY
6.30	-12.70	2.46	-25.89	7.69	2.65	4.66	-6.37	JUN.
5.42	-10.55	1.77	-27.24	6.67	6.48	5.67	-6.13	JUL.
7.46	2.81	3.71	-4.04	9.77	15.79	4.96	-7.27	AUG.
7.02	5.77	4.56	2.94	8.85	9.55	2.81	-9.16	SEP.
7.64	13.88	4.70	25.56	8.72	9.29	9.88	-11.08	OCT.
9.65	19.44	7.77	30.73	9.85	17.91	13.71	-13.85	NOV.
10.21	14.14	8.06	17.35	11.26	23.82	11.75	-14.21	r DEC. 2008
10.86	16.61	10.47	13.30	10.61	25.19	16.44	-15.25	r JAN.
12.50	21.13	9.71	20.30	13.70	26.77	15.53	-17.64	r FEB.
11.76	21.54	9.72	13.03	12.46	34.03	15.08	-18.58	MAR.

NOTE Due to late reports and corrections by respondents, all data are subject to revision 3 months after original publication.

2.7

()

90 =100

	Fishing		Mining and Quarrying		Energy Mining		Quarrying	
	Intermediate Input	Output	Intermediate Input	Output	Intermediate Input	Output	Intermediate Input	Output
	29	37	98	7	39	1	37	3
()	18074	23263	100000	100000	11341	18564	46689	53348
	92.50	120.34	91.46	97.70	81.94	84.97	92.42	100.04
	100.72	111.64	96.32	96.31	102.04	96.48	98.85	96.15
	100.00	100.00	100.00	100.00	100.00	100.00	100.00	100.00
	100.05	100.20	100.72	108.29	98.13	97.38	99.98	110.07
	107.07	104.84	108.24	125.26	110.50	108.34	107.47	127.91
	117.28	116.15	120.02	143.74	126.86	116.75	116.82	148.23
	125.31	113.77	151.14	147.99	141.92	129.81	126.69	149.17
	141.70	114.20	179.29	178.80	164.61	141.26	142.65	195.72
r	154.62	113.82	198.19	209.88	178.89	162.59	154.49	231.69
	147.76	112.09	185.99	189.23	162.10	157.05	146.08	208.45
	151.16	113.41	197.98	197.40	167.20	157.05	150.08	220.92
	152.14	110.66	199.68	203.53	173.22	157.05	151.58	231.36
	154.01	108.89	200.58	211.81	178.79	161.74	154.19	239.88
	157.92	114.77	202.33	214.76	181.58	167.34	158.27	242.95
	159.09	116.00	204.02	215.91	187.35	167.34	159.29	240.89
	156.96	114.70	203.38	219.54	186.13	167.34	157.54	241.73
	158.80	112.56	203.71	222.77	189.71	167.34	160.53	241.97
r	161.94	116.43	205.37	229.33	195.91	167.34	163.87	245.21
	163.79	115.33	207.03	235.82	203.97	167.34	164.66	249.91
r	163.20	129.59	211.26	262.11	207.85	167.34	166.45	263.12
r	165.83	133.18	209.66	275.02	207.36	167.34	166.74	263.18
	166.78	134.74	206.03	291.98	203.04	167.34	166.83	262.12
	-1.28	13.98	-4.48	7.45	-2.56	-8.26	-1.03	13.45
	8.89	-7.23	5.31	-1.42	24.53	13.55	6.96	-3.89
	-0.71	-10.43	3.82	3.83	-2.00	3.65	1.16	4.00
	0.05	0.20	0.72	8.29	-1.87	-2.62	-0.02	10.07
	7.02	4.63	7.47	15.67	12.61	11.25	7.49	16.21
	9.54	10.79	10.88	14.75	14.81	7.76	8.70	15.89
	6.85	-2.05	25.93	2.96	11.87	11.19	8.45	0.63
	13.08	0.38	18.63	20.82	15.99	8.82	12.60	31.21
r	9.12	-0.33	10.54	17.38	8.68	15.10	8.30	18.38
	10.43	0.53	12.97	18.09	3.71	18.45	8.76	25.19
	10.34	1.05	11.83	14.79	6.41	18.45	8.79	18.35
	7.58	-5.97	10.76	13.30	5.20	18.45	6.18	15.85
	8.47	-5.76	9.19	15.10	5.44	21.99	6.76	15.78
	7.57	-3.18	8.49	16.49	5.87	26.21	6.58	16.46
	7.04	-3.25	8.15	14.35	4.47	9.75	6.06	15.09
	6.08	5.99	7.64	16.17	3.02	9.75	5.29	15.28
	9.26	0.91	8.77	17.81	9.91	9.75	10.03	15.39
r	11.88	3.52	11.29	21.31	21.18	9.75	12.95	16.94
	10.62	-2.74	12.24	24.57	28.61	6.55	11.68	19.80
r	12.03	11.52	14.87	38.49	26.97	6.55	16.12	26.20
r	13.40	15.98	13.74	45.33	32.09	6.55	15.47	26.26
	12.87	20.21	10.77	54.30	25.26	6.55	14.20	25.75

Table 2-7 Intermediate Input-Output Price Indices (Cont. 1)

Base Period 2001=100

Other Mining		Manufacturing		Food and Beverage Manufacturing		Tobacco Manufacturing		Groups
Intermediate Input	Output	Intermediate Input	Output	Intermediate Input	Output	Intermediate Input	Output	
22	3	3,347	674	419	50	17	1	Item
419.70	280.88	1000.00	1000.00	61.10	52.02	1.17	3.23	Weight()
FIXED INDEX								
92.61	99.64	99.28	100.10	114.90	102.65	99.16	100.00	1999
90.46	100.58	103.33	101.94	102.58	98.52	102.16	100.00	2000
100.00	100.00	100.00	100.00	100.00	100.00	100.00	100.00	2001
102.77	99.08	101.40	100.18	102.73	106.38	99.42	145.80	2002
108.59	115.66	109.64	103.67	109.44	109.32	92.67	146.67	2003
122.41	120.61	127.61	111.89	122.02	115.40	94.28	146.67	2004
180.29	122.75	132.08	112.32	119.07	114.52	93.69	146.67	2005
223.20	126.68	144.17	118.33	119.40	115.73	95.15	166.90	2006
251.04	146.95	159.84	125.83	134.08	121.55	100.04	168.51	r 2007
235.91	125.83	152.86	122.50	124.44	118.72	99.44	168.51	MAR.
258.44	128.76	157.61	124.89	127.68	118.81	99.56	168.51	APR.
259.23	128.76	160.76	127.17	128.67	118.79	100.44	168.51	MAY
257.01	137.14	161.07	127.33	130.24	120.56	100.43	168.51	JUN.
255.95	137.14	161.16	126.27	132.95	121.26	101.09	168.51	JUL.
257.29	145.73	161.41	126.82	136.76	122.09	101.38	168.51	AUG.
257.99	156.97	163.97	127.38	139.26	123.04	101.59	168.51	SEP.
254.57	168.12	164.88	127.67	142.55	124.40	101.45	168.51	OCT.
253.19	184.90	168.05	128.41	148.08	127.24	101.79	168.51	NOV.
254.10	198.33	168.80	128.76	150.17	128.54	101.85	168.51	r DEC. 2008
261.06	265.05	171.44	129.19	154.95	131.45	105.98	168.51	r JAN.
257.11	311.50	172.58	129.08	158.25	133.60	106.56	168.51	r FEB.
249.61	374.87	175.67	129.45	160.65	134.18	110.63	168.51	r MAR.
ANNUAL CHANGE								
-9.39	0.00	-2.70	-4.70	6.91	-0.05	0.29	0.00	1999
-2.32	0.94	4.08	1.84	-10.72	-4.02	3.03	0.00	2000
10.55	-0.58	-3.22	-1.90	-2.52	1.50	-2.11	0.00	2001
2.77	-0.92	1.40	0.18	2.73	6.38	-0.58	45.80	2002
5.66	16.73	8.13	3.48	6.53	2.76	-6.79	0.60	2003
12.73	4.28	16.39	7.93	11.49	5.56	1.74	0.00	2004
47.28	1.77	3.50	0.38	-2.42	-0.76	-0.63	0.00	2005
23.80	3.20	9.15	5.35	0.28	1.06	1.56	13.79	2006
12.47	16.00	10.87	6.34	12.29	5.03	5.14	0.96	r 2007
17.98	-1.77	13.43	8.39	7.72	2.85	5.11	-0.18	MAR.
14.86	0.96	13.52	9.29	9.27	3.08	4.89	-0.18	APR.
15.00	0.96	13.17	9.21	9.53	3.05	5.67	-0.18	MAY
11.57	7.59	10.25	6.92	9.61	4.58	5.27	-0.18	JUN.
10.35	9.17	7.69	4.81	10.73	5.22	5.53	-0.18	JUL.
10.39	15.81	6.45	3.61	13.66	5.71	5.66	-0.18	AUG.
10.22	24.96	8.09	3.05	14.22	6.19	5.89	-0.18	SEP.
7.71	33.40	9.26	3.73	16.75	7.00	5.90	0.00	OCT.
8.35	46.94	12.45	5.12	19.94	8.89	6.29	0.00	NOV.
9.64	57.62	12.99	5.84	22.15	9.86	6.28	0.00	r DEC. 2008
11.76	110.64	15.93	6.43	25.54	11.87	10.70	0.00	r JAN.
9.29	147.56	15.38	6.33	26.92	13.59	11.32	0.00	r FEB.
5.81	197.92	14.92	5.67	29.10	13.02	11.25	0.00	r MAR.

NOTE Due to late reports and corrections by respondents, all data are subject to revision 3 months after original publication.

2-7

()

90 =100

	Textile Mill		Apparel, Clothing Accessories and Other Textile Product Manufacturing		Leather, Fur and Allied Product Manufacturing		Wood and Bamboo Products Manufacturing	
	Intermediate Input	Output	Intermediate Input	Output	Intermediate Input	Output	Intermediate Input	Output
	155	46	51	31	53	15	46	7
()	49.55	49.44	16.50	17.70	681	667	368	401
	99.99	99.00	102.18	103.40	86.25	94.61	97.67	108.27
	102.19	101.04	103.40	101.11	89.50	93.04	96.41	102.77
	100.00	100.00	100.00	100.00	100.00	100.00	100.00	100.00
	100.84	98.98	99.78	93.36	97.26	96.66	101.97	103.95
	108.53	103.42	101.80	97.82	100.85	96.59	106.44	112.75
	118.50	105.70	107.80	94.71	103.89	99.15	118.13	115.92
	117.34	104.24	107.51	91.36	101.45	100.21	118.79	114.26
	121.41	105.91	109.37	91.62	104.69	102.87	123.72	118.20
r	131.64	110.60	113.81	91.61	111.22	106.50	134.57	122.57
	127.40	108.73	111.60	92.11	110.10	106.03	133.42	120.45
	127.81	109.59	112.17	92.23	111.13	106.74	135.07	120.96
	130.38	110.11	113.13	92.45	111.65	106.88	136.03	122.00
	132.57	110.35	113.91	91.69	111.33	107.06	135.63	121.14
	131.85	110.33	114.10	91.52	111.41	107.09	135.28	122.96
	132.80	110.96	114.68	91.43	112.09	107.11	136.04	124.01
	133.93	112.05	115.36	91.51	112.74	107.16	136.61	124.23
	135.35	112.31	115.50	90.91	111.61	106.79	134.69	124.23
	137.22	113.03	116.27	90.49	111.80	106.16	133.92	124.83
r	138.61	114.05	116.99	90.51	112.79	106.29	133.20	124.69
r	138.33	113.00	115.86	88.44	113.27	109.25	132.69	127.22
r	137.01	111.91	115.52	87.06	112.69	107.72	132.25	126.92
	136.55	110.79	115.53	85.55	111.66	106.48	130.67	125.92
	-6.41	-5.34	-4.12	-2.97	-4.34	-5.32	5.33	-0.13
	2.20	2.06	1.19	-2.21	3.77	-1.66	-1.29	-5.08
	-2.14	-1.03	-3.29	-1.10	11.73	7.48	3.72	-2.70
	0.84	-1.02	-0.22	-6.64	-2.74	-3.34	1.97	3.95
	7.63	4.49	2.02	4.78	3.69	-0.07	4.38	8.47
	9.19	2.20	5.89	-3.18	3.01	2.65	10.98	2.81
	-0.98	-1.38	-0.27	-3.54	-2.35	1.07	0.56	-1.43
	3.47	1.60	1.73	0.28	3.19	2.65	4.15	3.45
r	8.43	4.43	4.06	-0.01	6.24	3.53	8.77	3.70
	9.07	4.08	3.83	0.92	7.62	4.64	11.65	2.02
	10.44	5.22	4.81	1.25	8.81	5.08	13.49	2.25
	10.85	6.24	5.06	2.27	9.01	5.62	13.30	3.42
	10.85	4.97	4.64	0.20	6.24	4.35	9.39	1.30
	7.37	3.85	3.45	-0.45	5.48	3.39	7.33	3.97
	5.23	3.30	3.08	-0.73	5.40	2.37	7.57	5.24
	3.52	3.39	2.84	-0.91	5.30	1.97	8.07	5.10
	7.13	3.81	3.62	-2.03	3.91	1.70	4.28	3.01
	10.01	4.99	4.83	-1.92	4.23	1.82	3.98	3.98
r	11.15	6.49	5.74	-1.36	4.84	2.28	3.54	3.60
r	9.90	5.27	4.52	-3.95	4.74	4.41	0.23	5.05
r	8.80	3.28	3.95	-5.79	2.56	1.56	-0.21	5.58
	7.18	1.89	3.52	-7.12	1.42	0.42	-2.06	4.54

Table 2-7 Intermediate Input-Output Price Indices (Cont. 2)

Base Period 2001=100

Furniture and Fixtures Manufacturing		Pulp, Paper and Paper Products Manufacturing		Printing and Related Support Activities		Chemical Material Manufacturing		Groups
Intermediate Input	Output	Intermediate Input	Output	Intermediate Input	Output	Intermediate Input	Output	
89	9	45	23	33	2	219	70	
7.90	8.70	2007	19.59	11.95	16.50	101.24	91.94	Item
Weight()								
FIXED INDEX								
100.45	98.91	99.78	103.08	99.71	114.62	87.58	90.24	1999
101.87	95.93	113.34	111.89	106.29	109.36	107.91	106.76	2000
100.00	100.00	100.00	100.00	100.00	100.00	100.00	100.00	2001
102.85	101.11	101.13	99.60	96.20	97.70	103.14	102.72	2002
109.71	102.38	108.93	104.73	100.24	91.88	120.44	119.43	2003
127.72	107.18	116.45	108.37	105.51	86.00	151.87	150.19	2004
131.48	108.82	114.95	106.61	103.64	81.91	164.86	159.85	2005
139.72	110.20	118.91	107.24	105.26	80.32	185.04	172.89	2006
155.55	113.58	134.15	113.00	110.45	78.99	205.88	189.87	r 2007
152.77	112.98	131.20	110.01	108.30	78.99	192.50	180.24	MAR.
157.03	113.09	129.68	110.23	108.85	78.99	199.41	183.81	APR.
159.78	113.25	131.92	112.99	110.99	78.99	207.56	191.47	MAY
159.79	112.81	133.98	112.92	110.85	78.99	208.46	192.44	JUN.
157.53	114.19	135.02	114.31	111.07	78.99	207.98	190.44	JUL.
155.50	114.81	135.88	115.09	111.73	78.99	208.18	193.28	AUG.
155.89	114.99	138.70	115.65	112.35	78.99	209.80	194.52	SEP.
156.42	114.23	139.59	115.63	112.05	78.99	213.48	195.37	OCT.
156.63	114.01	138.86	116.07	112.58	78.99	219.15	198.05	NOV.
156.32	114.30	140.76	116.62	112.90	78.99	225.42	200.59	r DEC.
								2008
156.81	113.26	145.97	122.63	116.39	79.74	226.37	202.19	r JAN.
158.56	111.64	147.31	123.78	116.50	79.74	223.02	198.56	r FEB.
163.02	110.50	148.27	129.33	119.70	79.74	221.86	197.65	r MAR.
ANNUAL CHANGE								
-1.67	-4.09	2.14	2.38	0.15	-3.53	-3.51	-6.13	1999
1.41	-3.01	13.59	8.55	6.60	-4.59	23.21	18.31	2000
-1.84	4.24	-11.77	-10.63	-5.92	-8.56	-7.33	-6.33	2001
2.85	1.11	1.13	-0.40	-3.80	-2.30	3.14	2.72	2002
6.67	1.26	7.71	5.15	4.20	-5.96	16.77	16.27	2003
16.42	4.69	6.90	3.48	5.26	-6.40	26.10	25.76	2004
2.94	1.53	-1.29	-1.62	-1.77	-4.76	8.55	6.43	2005
6.27	1.27	3.44	0.59	1.56	-1.94	12.24	8.16	2006
11.33	3.07	12.82	5.37	4.93	-1.66	11.26	9.82	r 2007
17.49	4.34	14.56	3.77	4.26	-2.61	13.26	13.31	MAR.
17.94	4.83	12.65	3.20	4.50	-2.61	15.04	14.77	APR.
16.50	4.94	14.10	5.96	6.80	-2.61	16.39	15.90	MAY
13.79	2.45	12.60	5.22	5.26	-2.61	10.38	11.17	JUN.
9.95	3.18	10.92	6.24	4.68	-1.32	5.47	6.42	JUL.
7.46	3.16	11.03	6.33	4.78	-1.32	3.16	3.20	AUG.
5.93	2.37	12.97	6.79	5.02	-1.32	4.62	2.62	SEP.
5.45	1.20	13.22	6.60	4.71	0.00	9.42	6.64	OCT.
5.47	1.22	13.13	7.32	5.55	0.00	15.93	10.74	NOV.
5.00	2.47	13.39	7.69	5.58	0.00	19.43	12.28	r DEC.
								2008
5.32	1.35	15.91	13.20	9.00	0.95	19.89	12.52	r JAN.
5.65	-0.83	14.80	14.44	8.99	0.95	17.52	11.24	r FEB.
6.71	-2.20	13.01	17.56	10.53	0.95	15.25	9.66	r MAR.

NOTE Due to late reports and corrections by respondents, all data are subject to revision 3 months after original publication.

2-7

()

90 =100

	Chemical Products Manufacturing		Petroleum and Coal Products Manufacturing		Rubber Products Manufacturing		Plastic Products Manufacturing	
	Intermediate Input	Output	Intermediate Input	Output	Intermediate Input	Output	Intermediate Input	Output
	165	35	22	10	59	8	68	20
()	22.13	23.72	49.54	52.94	5.87	7.35	39.71	41.67

	97.87	100.37	73.65	74.87	95.08	90.11	100.40	104.46
	101.54	100.02	105.16	98.46	99.07	95.94	106.87	101.47
	100.00	100.00	100.00	100.00	100.00	100.00	100.00	100.00
	100.42	98.56	106.55	98.26	102.46	99.28	101.60	100.92
	106.58	98.89	126.23	108.52	111.28	93.75	109.02	103.45
	114.24	98.02	154.60	120.25	122.39	93.02	128.57	108.93
	116.85	100.53	204.57	137.61	133.61	92.22	133.03	108.99
	123.47	102.35	254.14	162.63	140.66	96.98	139.79	111.49
r	132.48	105.23	285.92	180.33	152.79	99.78	150.87	115.29
	129.09	104.05	247.82	164.52	147.20	99.71	145.34	113.11
	131.55	104.46	269.04	170.38	151.12	100.12	146.80	113.55
	134.40	104.76	271.72	175.21	152.83	100.50	150.37	113.77
	134.29	105.23	276.32	178.55	152.35	100.03	152.57	113.81
	133.65	105.41	291.09	185.78	151.84	100.16	152.24	114.80
	133.11	106.07	288.55	186.80	154.61	99.75	153.19	116.26
	133.84	105.80	308.71	185.59	156.54	100.13	154.69	117.49
	134.21	106.23	317.70	193.24	156.19	99.55	154.35	117.55
r	135.15	106.71	355.20	198.83	158.38	99.15	155.52	118.66
r	135.28	107.18	354.43	201.01	164.78	99.57	156.91	118.89
r	136.21	107.95	362.45	208.88	170.44	98.98	158.24	121.04
r	135.49	107.44	361.62	208.43	172.39	98.06	158.35	120.90
	135.50	106.67	373.80	210.60	171.34	97.12	158.42	120.05

	-0.83	-1.22	24.89	-1.60	-5.52	2.96	-1.56	-3.75
	3.75	-0.35	42.76	31.51	4.20	6.47	6.44	-2.86
	-1.52	-0.02	-4.91	1.56	0.94	4.23	-6.43	-1.45
	0.42	-1.44	6.55	-1.74	2.46	-0.72	1.60	0.92
	6.13	0.33	18.47	10.44	8.61	-5.57	7.30	2.51
	7.19	-0.88	22.47	10.81	9.98	-0.78	17.93	5.30
	2.28	2.56	32.32	14.44	9.17	-0.86	3.47	0.06
	5.67	1.81	24.23	18.18	5.28	5.16	5.08	2.29
r	7.30	2.81	12.50	10.88	8.62	2.89	7.93	3.41
	9.31	1.77	2.25	8.82	7.92	4.83	9.35	3.15
	10.08	1.70	2.28	9.37	10.86	5.07	11.37	4.24
	11.39	3.26	3.91	7.19	10.21	5.89	11.56	3.79
	7.84	3.10	2.52	8.65	5.80	3.28	9.47	2.21
	5.34	3.00	3.08	7.74	3.86	2.79	6.98	2.70
	3.56	3.24	1.20	6.37	6.22	1.12	4.37	3.29
	4.64	2.67	21.01	6.70	8.68	1.06	2.26	2.81
	5.07	2.71	32.51	15.41	6.69	-0.32	4.57	2.65
	6.41	3.67	51.14	20.84	11.50	-0.13	8.92	4.75
r	6.77	4.43	47.95	19.75	17.73	0.85	9.75	5.01
r	7.22	4.56	66.38	28.93	19.99	-0.17	9.81	7.53
r	5.77	3.64	55.45	28.66	18.42	-1.52	9.69	7.01
	4.97	2.52	50.84	28.01	16.40	-2.60	9.00	6.14

Table 2-7 Intermediate Input-Output Price Indices (Cont.3)

Base Period 2001=100

Non-metallic Mineral Products Manufacturing		Basic Metal Industries		Fabricated Metal Products Manufacturing		Machinery and Equipment Manufacturing and Repairing		Groups
Intermediate Input	Output	Intermediate Input	Output	Intermediate Input	Output	Intermediate Input	Output	
201	19	81	50	229	39	302	57	Item
2066	2310	8265	7616	4190	4694	5186	5894	Weight()
FIXED INDEX								
97.77	105.22	97.95	103.34	100.80	95.54	101.49	101.00	1999
97.66	101.76	101.23	107.70	104.37	96.97	102.70	99.30	2000
100.00	100.00	100.00	100.00	100.00	100.00	100.00	100.00	2001
102.59	100.79	108.08	110.31	104.80	101.84	103.84	99.21	2002
109.60	102.62	128.73	129.42	117.53	110.86	114.03	101.04	2003
122.06	112.64	170.53	175.65	149.08	126.02	139.19	101.80	2004
125.23	113.51	173.89	180.89	155.57	129.73	140.73	100.54	2005
134.72	116.34	194.93	204.76	177.13	135.28	145.96	101.44	2006
146.55	122.37	247.71	249.72	206.04	147.15	160.03	103.80	r 2007
140.14	118.25	237.38	242.67	200.86	144.74	156.59	102.90	MAR.
142.45	121.55	244.78	255.93	210.43	148.07	159.96	103.67	APR.
144.70	122.07	251.40	264.41	215.43	148.70	162.05	103.79	MAY
146.91	122.70	252.38	266.44	213.92	149.21	161.45	103.14	JUN.
148.19	123.15	249.74	251.87	209.62	148.05	160.12	103.63	JUL.
149.38	124.80	252.97	246.21	204.61	148.22	160.11	104.28	AUG.
150.67	125.02	258.98	248.55	206.72	148.19	162.26	105.27	SEP.
150.70	125.10	257.62	249.47	207.62	148.13	162.86	104.58	OCT.
152.70	124.98	258.44	251.06	208.12	148.50	164.32	104.71	NOV.
154.63	125.07	263.93	253.62	207.16	148.23	165.22	104.71	r DEC.
159.31	127.84	282.38	252.70	208.81	146.40	169.13	103.82	r 2008
161.83	128.94	290.46	260.23	214.46	146.24	172.13	102.46	r JAN.
164.24	129.77	306.05	271.40	223.23	146.59	178.54	100.99	r FEB.
								MAR.
ANNUAL CHANGE								
-3.58	-4.65	-9.10	-7.75	-4.84	-5.67	-4.31	-2.15	1999
-0.11	-3.29	3.35	4.22	3.54	1.50	1.19	-1.68	2000
2.40	-1.73	-1.22	-7.15	-4.19	3.12	-2.63	0.70	2001
2.59	0.79	8.08	10.31	4.80	1.84	3.84	-0.79	2002
6.83	1.82	19.11	17.32	12.15	8.86	9.81	1.84	2003
11.37	9.76	32.47	35.72	26.84	13.67	22.06	0.75	2004
2.60	0.77	1.97	2.98	4.35	2.94	1.11	-1.24	2005
7.58	2.49	12.10	13.20	13.86	4.28	3.72	0.90	2006
8.78	5.18	27.08	21.96	16.32	8.77	9.64	2.33	r 2007
10.09	4.30	37.88	36.58	27.02	13.08	14.50	2.15	MAR.
8.93	6.26	32.11	36.48	25.85	13.18	13.36	3.08	APR.
8.58	5.21	31.35	32.48	22.63	11.61	11.26	3.54	MAY
8.18	4.57	28.12	28.23	19.43	9.97	8.68	1.97	JUN.
6.90	4.13	23.35	18.68	14.08	7.92	6.17	1.99	JUL.
6.94	5.54	23.88	13.60	9.93	6.02	5.92	2.26	AUG.
7.42	5.51	22.35	10.33	9.43	5.58	6.60	2.58	SEP.
7.66	5.85	19.93	8.48	7.51	4.47	6.56	1.52	OCT.
9.69	5.75	20.11	8.51	7.49	4.86	7.49	2.11	NOV.
11.48	5.75	21.51	10.13	6.59	4.83	8.17	2.43	r DEC.
14.69	8.50	28.99	9.18	8.26	3.13	11.15	1.42	r 2008
16.23	9.36	28.56	10.77	9.93	1.69	12.31	-0.10	r JAN.
17.20	9.74	28.93	11.84	11.14	1.28	14.02	-1.86	r FEB.
								MAR.

NOTE Due to late reports and corrections by respondents, all data are subject to revision 3 months after original publication.

27

()

90 =100

	Computer, Communications, and Audio and Video Electronic Products Manufacturing		Electronic Parts and Components Manufacturing		Electrical Machinery, Supplies and Equipment Manufacturing and Repairing		Transport Equipment Manufacturing and Repairing	
	Intermediate Input	Output	Intermediate Input	Output	Intermediate Input	Output	Intermediate Input	Output
	251	40	157	37	309	38	191	40
()	154.30	140.68	136.15	145.16	46.58	43.93	51.00	46.30

	106.93	113.31	100.05	105.23	99.24	101.44	102.00	100.65
	104.26	102.86	101.72	109.33	102.48	100.40	102.39	99.74
	100.00	100.00	100.00	100.00	100.00	100.00	100.00	100.00
	94.11	94.94	94.85	92.11	100.27	98.31	101.12	100.33
	90.37	85.00	93.94	88.49	105.90	97.95	106.60	98.00
	90.75	77.60	101.96	86.89	126.44	108.60	119.32	97.46
	85.09	68.63	102.09	78.74	136.28	116.55	120.55	96.02
	84.57	63.18	109.47	78.52	175.50	148.42	125.55	96.06
r	83.95	59.06	114.99	75.25	192.80	160.34	133.23	96.85
	84.71	60.43	114.11	76.33	179.68	146.03	131.67	96.79
	84.97	60.20	116.90	75.70	193.09	155.24	134.04	97.04
	85.06	60.10	118.00	75.84	201.11	165.37	135.20	97.06
	84.30	59.15	116.61	75.04	198.97	163.38	134.66	96.75
	83.72	58.57	115.91	74.36	198.47	162.05	133.52	96.72
	83.86	58.50	115.42	75.67	197.80	166.52	133.24	97.02
	83.73	58.34	115.85	75.78	200.03	168.34	133.79	97.15
	82.98	57.50	114.74	74.36	201.31	169.49	133.75	96.82
	82.87	56.99	114.16	73.23	198.59	169.99	135.08	96.96
r	82.04	57.02	112.28	73.03	190.44	162.33	134.40	96.96
r	80.43	56.76	110.28	71.49	190.75	159.42	136.20	98.13
r	79.74	55.38	110.00	69.84	196.24	164.55	137.61	97.42
	78.79	53.89	109.95	68.29	201.47	165.94	139.80	96.55

	-10.77	-14.00	-7.98	-11.99	-5.15	-6.66	-1.12	-1.78
	-2.50	-9.22	1.67	3.90	3.26	-1.03	0.38	-0.90
	-4.09	-2.78	-1.69	-8.53	-2.42	-0.40	-2.33	0.26
	-5.89	-5.06	-5.15	-7.89	0.27	-1.69	1.12	0.33
	-3.97	-10.47	-0.96	-3.93	5.61	-0.37	5.42	-2.32
	0.42	-8.71	8.54	-1.81	19.40	10.87	11.93	-0.55
	-6.24	-11.56	0.13	-9.38	7.78	7.32	1.03	-1.48
	-0.61	-7.94	7.23	-0.28	28.78	27.34	4.15	0.04
r	-0.73	-6.52	5.04	-4.16	9.86	8.03	6.12	0.82
	2.07	-7.61	10.37	-2.88	18.74	12.83	8.99	1.13
	2.94	-6.68	11.26	-2.42	19.60	14.20	9.44	1.30
	3.23	-4.84	10.01	-1.25	13.36	11.29	8.11	1.29
	0.24	-6.25	6.60	-3.56	7.81	1.59	6.72	0.58
	-0.83	-6.11	3.91	-5.32	5.86	3.40	4.98	0.37
	-2.01	-6.02	2.05	-4.69	3.91	3.63	4.07	0.62
	-3.44	-5.86	1.53	-5.90	4.42	4.51	3.90	0.77
	-4.98	-7.59	-0.70	-6.79	4.34	5.35	3.19	0.22
	-4.54	-7.36	-0.72	-7.27	4.96	6.92	4.00	0.64
r	-4.32	-6.25	-1.68	-6.00	2.57	5.10	3.54	0.78
r	-5.20	-6.87	-2.35	-7.37	6.78	5.79	5.26	1.87
r	-5.47	-9.08	-2.62	-8.74	11.87	13.74	5.83	0.88
	-6.99	-10.82	-3.65	-10.53	12.13	13.63	6.17	-0.25

Table 2-7 Intermediate Input-Output Price Indices (Cont. 4)

Base Period 2001=100

Precision Optical, Medical Equipment, Watches and Clocks Manufacturing		Other Industrial Products Manufacturing		Electricity, Gas and Water		Electric Power Supply		Groups
Intermediate Input	Output	Intermediate Input	Output	Intermediate Input	Output	Intermediate Input	Output	
73	9	112	18	49	9	16	6	Item
829	981	839	1350	100000	100000	83097	85726	Weight()
FIXED INDEX								
99.74	99.08	98.36	100.87	82.72	98.34	82.51	100.00	1999
101.74	96.68	102.63	98.50	96.88	99.89	95.91	100.00	2000
100.00	100.00	100.00	100.00	100.00	100.00	100.00	100.00	2001
95.98	96.37	100.08	99.46	99.32	99.68	99.94	100.00	2002
96.71	98.19	103.43	98.43	105.66	100.23	106.89	99.64	2003
102.32	95.17	115.70	100.36	121.82	101.02	124.65	99.64	2004
101.85	91.97	118.87	101.45	134.20	102.31	137.20	99.58	2005
105.46	93.21	127.52	103.78	146.26	106.95	148.44	103.47	2006
108.93	94.80	138.06	105.93	165.50	111.29	169.21	107.20	r 2007
107.90	94.90	135.56	106.25	153.15	108.44	156.39	104.32	MAR.
109.21	95.24	138.82	106.34	156.42	108.43	159.77	104.32	APR.
109.85	95.54	140.82	106.65	160.19	108.58	163.42	104.32	MAY
109.57	95.21	140.33	105.57	165.48	116.46	168.76	112.96	JUN.
109.23	94.84	139.39	105.41	169.16	116.54	172.96	112.96	JUL.
109.49	95.23	138.67	106.09	170.77	116.54	174.45	112.96	AUG.
109.79	95.32	139.21	106.50	173.16	116.50	177.73	112.96	SEP.
109.37	94.21	139.08	105.83	174.22	109.01	178.63	104.32	OCT.
109.46	93.68	139.26	105.84	179.28	109.01	184.07	104.32	NOV.
108.77	93.90	138.36	106.03	183.61	109.01	188.41	104.32	r DEC. 2008
106.68	92.79	137.07	106.50	189.39	108.96	194.46	104.32	r JAN.
106.77	91.32	137.82	104.61	192.29	108.96	198.76	104.32	r FEB.
106.90	89.49	139.66	102.65	190.77	108.96	197.28	104.32	MAR.
ANNUAL CHANGE								
-5.59	-7.20	-2.58	-5.20	-5.00	-0.82	-4.33	0.00	1999
2.01	-2.42	4.34	-2.35	17.12	1.58	16.24	0.00	2000
-1.71	3.43	-2.56	1.52	3.22	0.11	4.26	0.00	2001
-4.02	-3.63	0.08	-0.54	-0.68	-0.32	-0.06	0.00	2002
0.76	1.89	3.35	-1.04	6.38	0.55	6.95	-0.36	2003
5.80	-3.08	11.86	1.96	15.29	0.79	16.62	0.00	2004
-0.46	-3.36	2.74	1.09	10.16	1.28	10.07	-0.06	2005
3.54	1.35	7.28	2.30	8.99	4.54	8.19	3.91	2006
3.29	1.71	8.27	2.07	13.15	4.06	13.99	3.60	r 2007
5.89	2.22	13.09	2.97	10.43	7.57	11.51	7.55	MAR.
6.28	3.71	13.42	3.45	12.31	7.46	13.26	7.55	APR.
5.50	5.56	12.43	5.05	12.15	7.47	13.00	7.55	MAY
3.34	3.39	9.80	2.14	14.72	8.08	15.53	7.84	JUN.
2.06	2.46	7.08	1.32	11.17	1.45	11.26	0.00	JUL.
1.74	1.16	5.29	1.62	8.46	1.01	8.67	0.00	AUG.
1.20	-0.14	4.22	1.19	10.42	0.54	11.62	0.00	SEP.
0.33	-1.68	3.43	-0.18	14.42	0.58	15.57	0.00	OCT.
0.95	-1.23	4.00	0.55	20.52	0.58	21.68	0.00	NOV.
0.82	-0.25	3.33	1.39	23.71	0.53	24.67	0.00	r DEC. 2008
-0.58	-2.08	2.80	1.39	26.02	0.44	27.27	0.00	r JAN.
-0.45	-3.67	2.94	-0.96	28.01	0.44	29.81	0.00	r FEB.
-0.93	-5.70	3.02	-3.39	24.56	0.48	26.15	0.00	MAR.

NOTE Due to late reports and corrections by respondents, all data are subject to revision 3 months after original publication.

2-7

()

90 =100

	Gas Supply		Water Supply		Transportation, Storage and Communications		Railway Transportation		Highway Transportation	
	Intermediate Input	Output	Intermediate Input	Output	Intermediate Input	Output	Intermediate Input	Output	Intermediate Input	Output
	15	2	18	1	113	4,328	13	13	16	4,136
()	11065	7038	5838	7236	100000	100000	3635	2908	24699	28907

	7506	8403	9988	10000	8247	91.74	9295	9943	8645	9307
	101.34	9897	9977	10000	9922	95.46	10015	10000	9913	9447
	10000	10000	10000	10000	10000	10000	10000	10000	10000	10000
	9507	9705	9990	10000	9852	10224	9838	10000	9697	10334
	10063	10473	10084	10000	10934	9886	10186	10000	10580	10138
	11541	11187	10187	10000	12259	10064	10769	10000	11688	10139
	131.40	12212	10304	10000	14017	10000	11553	10000	131.77	10055
	152.94	134.21	10946	10562	167.41	9980	127.20	10000	152.20	97.25
r	169.43	149.73	11304	10562	182.18	10380	135.34	9976	163.76	98.22
	154.09	144.70	11252	10562	165.87	10236	129.73	9960	153.54	96.85
	157.95	144.64	11329	10562	171.79	10261	131.74	9965	158.72	97.15
	164.55	146.72	11366	10562	179.39	10416	132.14	9970	159.14	98.12
	171.86	152.21	11462	10562	181.50	10323	138.56	9977	162.59	97.48
	173.80	153.40	11438	10562	185.16	10438	140.85	10005	169.55	97.71
	177.33	153.34	11391	10562	188.38	10496	141.01	10006	170.12	98.14
	174.28	152.80	11391	10562	187.09	10525	139.52	9980	165.15	98.10
	178.12	152.77	11241	10562	192.70	10554	136.58	9952	172.13	98.55
	183.12	152.77	11237	10562	197.41	10713	138.21	9971	177.31	99.94
r	190.08	152.77	111.81	10562	203.81	10644	138.65	9990	177.51	100.24
r	196.96	152.04	111.75	10562	200.87	107.10	137.47	9993	177.97	100.09
r	191.05	152.04	111.67	10562	201.80	108.14	137.64	10044	178.19	101.25
	188.17	152.04	111.93	10562	203.71	...	137.74	...	178.34	...

	-10.56	-8.53	-0.34	0.00	-2.28	-2.24	-2.05	-0.20	-4.05	2.75
	35.01	17.78	-0.11	0.00	20.31	4.05	7.75	0.57	14.67	1.50
	-1.32	1.04	0.23	0.00	0.79	4.76	-0.15	0.00	0.88	5.85
	-4.93	-2.95	-0.10	0.00	-1.48	2.24	-1.62	0.00	-3.03	3.34
	5.85	7.91	0.94	0.00	10.98	-3.31	3.54	0.00	9.11	-1.90
	14.69	6.82	1.02	0.00	12.12	1.80	5.72	0.00	10.47	0.01
	13.85	9.16	1.15	0.00	14.34	-0.64	7.28	0.00	12.74	-0.83
	16.39	9.90	6.23	5.62	19.43	-0.20	10.10	0.00	15.50	-3.28
r	10.78	11.56	3.27	0.00	8.82	4.01	6.40	-0.24	7.60	1.00
	4.54	14.27	5.73	0.00	7.32	3.26	9.50	-0.58	7.18	-0.48
	7.83	13.10	5.97	0.00	8.92	3.07	9.48	-0.57	7.44	0.15
	8.41	13.03	5.85	0.00	7.68	5.52	7.50	-0.56	2.73	0.84
	12.53	17.26	5.09	0.00	5.76	4.20	7.95	-0.15	4.81	-0.01
	13.86	18.17	2.56	0.00	4.27	3.50	3.16	0.17	6.25	0.88
	9.38	11.85	1.58	0.00	4.06	5.43	2.60	0.25	5.08	0.72
	4.88	6.18	1.33	0.00	2.92	4.38	1.77	0.03	3.15	0.47
	11.17	6.16	0.70	0.00	10.41	4.38	5.23	-0.11	12.20	1.25
	19.77	6.16	0.45	0.00	16.16	7.40	6.92	0.23	16.80	2.49
r	25.84	5.68	-0.10	0.00	19.84	6.23	5.90	0.10	13.18	2.51
r	26.56	4.63	0.06	0.00	18.94	6.44	7.23	0.33	19.76	1.54
r	25.43	4.63	-0.26	0.00	22.92	9.35	6.78	0.64	18.20	3.49
	22.12	5.07	-0.52	0.00	22.81	...	6.17	...	16.15	...

1. ...

3

2.

97 1

95

95 1 ()

90

Table 2-7 Intermediate Input-Output Price Indices (Cont.5)

Base Period 2001=100

Water Transportation		Air Transportation		Warehousing and Storage		Postal Services		Telecommunications		Groups
Intermediate Input	Output	Intermediate Input	Output	Intermediate Input	Output	Intermediate Input	Output	Intermediate Input	Output	
15	118	12	24	32		14	22	11	15	Item
217.81	147.15	220.30	155.70	15.93		7.26	28.66	255.36	350.34	Weight()
FIXED INDEX										
72.84	94.27	75.02	73.62	92.78		95.47	91.27	102.11	105.52	1999
96.85	95.49	102.42	91.29	99.55		101.13	87.41	100.53	101.87	2000
100.00	100.00	100.00	100.00	100.00		100.00	100.00	100.00	100.00	2001
102.00	95.72	95.56	109.47	98.81		98.43	102.00	98.17	98.72	2002
116.04	103.61	108.99	100.51	104.68		103.18	100.18	101.44	93.84	2003
123.46	118.69	139.08	99.37	112.01		108.31	100.18	108.98	93.09	2004
135.22	115.06	179.78	101.92	118.53		111.91	100.18	113.07	92.35	2005
167.11	116.56	216.38	105.94	134.20		117.99	100.18	136.27	92.09	2006
193.53	135.70	229.43	109.95	143.77		122.43	100.04	146.22	91.88	r 2007
175.16	131.96	200.99	106.88	138.28		118.97	100.04	134.91	92.09	MAR.
180.60	129.93	208.98	109.93	140.30		120.10	100.04	140.67	91.81	APR.
189.94	137.10	223.15	110.89	142.21		120.08	100.04	149.06	91.81	MAY
191.22	132.12	224.14	110.88	144.68		122.80	100.04	150.71	91.81	JUN.
198.05	137.16	226.81	112.35	146.45		124.88	100.04	149.47	91.81	JUL.
197.96	140.19	235.75	112.35	146.67		125.76	100.04	153.51	91.81	AUG.
203.92	142.10	229.39	112.35	147.10		124.73	100.04	154.05	91.81	SEP.
207.58	145.03	246.80	110.97	146.60		124.32	100.04	151.15	91.81	OCT.
210.96	153.25	257.51	110.81	148.05		126.48	100.01	151.73	91.81	NOV.
212.05	151.75	290.44	108.24	148.91		126.60	100.01	146.66	91.81	r DEC.
										2008
210.93	152.32	282.15	111.22	150.28		128.87	100.01	143.05	91.81	r JAN.
215.55	154.08	277.43	113.66	152.20		128.77	100.01	146.44	91.81	r FEB.
217.09	...	282.56	...	153.55		129.09	...	147.74	...	MAR.
ANNUAL CHANGE										
-1.61	-9.55	8.57	0.16	-1.46		-0.80	4.42	-7.15	-6.30	1999
32.96	1.29	36.52	24.00	7.30		5.93	-4.23	-1.55	-3.46	2000
3.25	4.72	-2.36	9.54	0.45		-1.12	14.40	-0.53	-1.84	2001
2.00	-4.28	-4.44	9.47	-1.19		-1.57	2.00	-1.83	-1.28	2002
13.76	8.24	14.05	-8.18	5.94		4.83	-1.78	3.33	-4.94	2003
6.39	14.55	27.61	-1.13	7.00		4.97	0.00	7.43	-0.80	2004
9.53	-3.06	29.26	2.57	5.82		3.32	0.00	3.75	-0.79	2005
23.58	1.30	20.36	3.94	13.22		5.43	0.00	20.52	-0.28	2006
15.81	16.42	6.03	3.79	7.13		3.76	-0.14	7.30	-0.23	r 2007
14.82	15.22	-1.33	2.63	9.51		4.99	-0.14	11.67	0.00	MAR.
15.93	13.58	2.21	3.07	9.49		4.88	-0.14	12.72	-0.30	APR.
18.79	26.00	0.73	3.99	8.59		2.61	-0.14	12.02	-0.30	MAY
19.52	19.26	-1.77	3.96	8.19		3.02	-0.14	3.79	-0.30	JUN.
12.33	11.54	-1.92	5.51	4.63		1.40	-0.14	2.62	-0.30	JUL.
9.18	22.86	-0.04	5.52	3.54		1.60	-0.14	3.60	-0.30	AUG.
12.62	16.64	-4.90	5.52	3.60		1.32	-0.14	3.77	-0.30	SEP.
15.26	17.00	10.86	4.21	5.57		4.61	-0.14	4.03	-0.30	OCT.
17.34	32.89	25.16	4.06	6.51		6.86	-0.17	5.24	-0.30	NOV.
17.59	28.95	42.98	1.65	6.55		5.85	-0.17	3.79	-0.30	r DEC.
										2008
18.03	28.23	32.61	4.07	8.91		10.24	-0.03	3.40	-0.30	r JAN.
22.29	41.33	41.26	6.37	10.25		9.53	-0.03	9.02	-0.30	r FEB.
23.94	...	40.58	...	11.04		8.51	...	9.51	...	MAR.

NOTE: 1. ... Not available. Due to late reports and corrections by respondents, all data are subject to revision 3 months after original publication

2. Transportation and Communications output price indices are issued from Ministry of Transportation and Communications and National Communication Commission. Data are revised back to Jan. 2006 for 2006 rebasing

28

()

95 =100

()

MONTH YEAR	1 JAN.	2 FEB.	3 MAR.	4 APR.	5 MAY	6 JUNE
	1395	1434	147	1488	1453	1427
	1445	1476	1472	1488	1533	1535
	1633	1632	163	1643	1632	1564
	1642	1698	1726	1743	1767	1743
	1998	1994	1987	2021	2021	2011
	2169	2193	2185	2195	2185	2171
	220	2211	2199	2207	222	2195
	2338	2353	2372	2365	2357	2385
	2624	2641	2742	2811	2745	2759
	2863	2888	2858	2834	2852	2847
	2906	2917	2898	2906	2969	2948
	3093	3089	3135	3153	3114	3122
	3275	3319	3316	3231	3228	3195
	3153	3083	3105	3084	3033	3043
	3093	3077	3051	3087	3047	3081
	3174	3226	3216	320	3186	3172
	3246	3255	325	3286	3291	3289
	332	3292	3278	3242	323	3241
	3357	3361	3379	3411	3399	3379
	3385	3383	3376	3371	3366	3347
	3487	3507	3498	3502	3504	3504
	3856	3956	3995	3989	4022	4103
	5862	662	6504	6309	6196	6127
	5807	5767	5754	576	577	5822
	590	5918	5937	5957	5951	5951
	6069	6098	6112	6128	6127	6165
	6163	6186	6192	6251	6313	6322
	6662	6721	6862	7039	7121	7173
	8263	8378	8428	8494	8702	8826
	9337	9399	9465	9486	9455	9436
	9421	9423	9429	9447	9483	9455
	9336	9333	9283	9298	9286	9309
	9345	935	9391	9392	9426	9445
	9251	9206	920	918	9158	9103
	8957	8878	8816	8897	8879	882
	8659	864	8622	8597	8599	8508
	8251	8281	8263	8295	8369	8426
	8455	8475	8532	8549	8419	8412
	8172	8144	8171	8173	823	828
	8528	8493	8455	8405	8371	8355
	8004	7956	8013	8039	8047	7992
	8011	8104	8176	8214	8199	8314
	8172	8185	8211	8273	8376	8448
	8764	8849	892	8966	9004	9042
	9076	9085	9062	8963	8958	9002
	878	8791	877	8725	8786	8851
	9416	9199	9051	9026	8978	9066
	8464	8476	8508	8475	8473	8475
	8568	8555	8581	8577	8654	870
	8701	8593	8557	8554	854	8673
	8385	8412	8521	8593	8564	8555
	8762	8881	8959	8824	8738	8721
	8978	9078	9202	9255	9344	9382
	9337	9315	938	9434	9279	9285
	9442	953	9578	9746	989	10101
	10102	10172	10301	10531	10661	10662
	r 111.2	r 110.54	110.38			

1.

2

3

59 ()

Table 2-8 Splicing Table of Wholesale Price Indices (Unadjusted)

(1) General Index						Base Period 2006=100
7	8	9	10	11	12	YEARLY INDEX
JULY	AUG.	SEPT.	OCT.	NOV.	DEC.	
14.16	14.13	14.09	13.96	13.82	14.09	14.24
15.71	15.90	16.08	16.28	16.17	16.32	15.50
15.42	15.49	15.33	15.31	15.44	15.72	15.84
17.57	18.14	18.57	19.15	20.41	20.46	18.12
19.89	19.94	20.34	21.13	21.48	21.60	20.39
21.66	21.66	21.86	22.02	22.09	21.97	21.85
21.71	21.78	21.92	22.31	22.60	23.26	22.16
24.21	24.71	25.22	25.64	25.92	25.77	24.43
27.31	28.28	28.93	29.13	29.04	28.79	27.89
28.36	28.94	29.37	29.40	29.20	28.81	28.79
29.17	29.20	29.87	30.68	30.98	30.68	29.67
31.23	31.24	32.31	32.37	32.41	32.37	31.58
31.83	31.89	32.60	32.75	32.11	31.55	32.36
30.68	30.70	30.62	31.05	31.23	31.05	30.86
31.14	31.29	32.59	32.55	32.14	31.73	31.32
32.02	31.72	32.27	32.49	32.38	32.61	32.10
33.23	33.51	33.59	33.69	33.36	33.10	33.05
32.33	32.68	32.79	34.17	34.14	33.63	32.98
33.79	34.05	34.05	33.94	34.02	33.75	33.87
33.44	33.73	33.84	34.23	34.47	34.55	33.88
34.96	35.43	35.56	35.68	36.07	37.00	35.39
42.30	44.22	46.25	48.24	49.62	51.92	43.48
60.71	60.63	60.09	59.25	58.33	58.29	61.12
58.00	58.26	58.20	58.62	58.46	57.96	58.03
59.79	60.03	59.96	59.72	59.77	60.17	59.63
61.65	62.01	61.53	61.32	60.84	61.02	61.28
63.22	63.50	63.99	64.50	65.73	66.13	63.45
73.89	74.59	74.79	75.09	75.12	77.34	72.22
88.58	89.12	89.63	91.29	91.57	92.19	87.77
94.12	94.83	95.04	94.75	94.53	94.55	94.47
94.18	94.59	94.29	93.93	94.16	93.81	94.30
93.05	93.30	93.33	93.30	93.43	93.38	93.19
94.03	93.52	93.35	93.24	93.05	92.83	93.63
90.95	90.77	90.77	90.51	90.31	90.08	91.20
88.04	87.92	87.72	87.37	87.12	87.14	88.15
85.32	85.03	84.55	84.19	84.31	83.71	85.28
84.60	84.92	84.91	85.00	84.44	84.66	83.95
83.51	82.99	82.71	82.34	81.91	81.73	83.63
82.69	83.83	85.10	85.09	84.73	84.41	83.13
83.31	82.79	82.27	82.08	81.71	80.94	83.26
79.88	80.37	80.78	80.52	80.28	80.13	80.21
83.23	83.72	83.02	82.40	82.15	81.96	82.22
84.63	84.85	84.87	85.06	85.57	86.45	84.01
90.92	92.21	91.91	90.34	90.68	90.89	90.20
88.53	89.12	88.80	88.26	87.79	87.64	89.30
88.23	88.96	88.34	88.85	92.37	92.93	88.89
89.80	89.49	89.42	86.70	85.63	84.66	89.42
84.79	85.35	86.00	86.28	86.57	86.54	85.35
87.05	87.20	87.61	87.89	88.64	88.15	86.91
86.84	86.57	86.27	85.34	84.20	83.45	85.74
85.18	85.89	86.69	87.19	86.81	87.33	85.78
87.28	87.77	87.26	87.19	87.83	88.70	87.91
95.48	96.93	97.19	97.52	95.53	94.04	94.09
93.95	95.13	97.10	97.49	96.35	95.66	94.67
102.58	103.79	103.79	103.11	102.10	101.70	100.00
106.78	107.60	108.83	109.09	110.40	r 110.52	106.47

NOTE 1. Due to late reports and corrections by respondents, all data are subject to revision 3 months after original publication.
2. Indices of 1970 and before were sourcing from Taiwan Province.

29

()

		95 =100					
YEAR	MONTH	1	2	3	4	5	6
		JAN.	FEB.	MAR.	APR.	MAY	JUNE
		1389	1413	1449	1462	1433	1444
		1437	1454	1451	1462	1514	1553
		1622	1608	1610	1619	1614	1584
		1627	1673	1709	1721	1751	1765
		1979	1967	1971	2003	2011	2035
		2150	2167	2170	2182	2184	2197
		2183	2185	2184	2201	2227	2223
		2325	2329	2359	2366	2370	2412
		2614	2619	2729	2816	2763	2787
		2855	2869	2845	2840	2874	2876
		2898	2902	2885	2912	2996	2979
		3083	3079	3124	3158	3146	3155
		3264	3313	3307	3236	3264	3231
		3143	3079	3100	3089	3072	3081
		3086	3074	3051	3094	3085	3118
		3169	3223	3221	3207	3218	3205
		3242	3249	3255	3291	3314	3317
		3311	3277	3275	3239	3242	3264
		3335	3328	3357	3397	3402	3400
		3346	3324	3327	3341	3365	3371
		3432	3423	3421	3459	3502	3530
		3792	3858	3902	3937	4021	4131
		5799	6524	6410	6256	6196	6150
		5757	5687	5674	5711	5767	5836
		5869	5867	5882	5912	5938	5952
		6057	6073	6078	6086	6100	6153
		6164	6177	6169	6208	6276	6301
		6668	6717	6841	6997	7079	7152
		8272	8376	8408	8454	8662	8810
		9348	9398	9448	9455	9421	9424
		9433	9426	9417	9427	9459	9449
		9349	9344	9281	9290	9267	9307
		9359	9371	9398	9391	9409	9448
		9266	9234	9214	9185	9140	9106
		8974	8910	8832	8905	8862	8821
		8678	8674	8638	8609	8583	8505
		8273	8313	8277	8310	8357	8420
		8481	8505	8545	8565	8409	8402
		8206	8172	8181	8186	8224	8266
		8569	8523	8466	8414	8364	8333
		8050	7986	8024	8043	8039	7964
		8057	8130	8186	8217	8188	8279
		8212	8203	8216	8280	8368	8408
		8790	8856	8921	8984	9004	8999
		9087	9082	9061	8993	8971	8967
		8783	8788	8772	8769	8811	8823
		9420	9205	9060	9077	9013	9043
		8476	8498	8526	8525	8509	8451
		8588	8591	8602	8614	8687	8680
		8731	8639	8577	8578	8567	8661
		8407	8449	8510	8567	8593	8598
		8796	8930	8960	8808	8779	8774
		9042	9153	9229	9261	9397	9433
		9443	9429	9443	9446	9337	9312
		9583	9673	9671	9765	9933	10090
		10267	10332	10409	10540	10687	10625
		r 11290	r 11183	11139			

Table 2-9 Splicing Table of Wholesale Price Indices (Seasonally Adjusted)

General Index						Base Period 2006=100	MONTH YEAR
7 JULY	8 AUG.	9 SEPT.	10 OCT.	11 NOV.	12 DEC.		
14.38	14.28	14.25	14.07	13.91	14.14	1952	
15.97	16.07	16.27	16.37	16.22	16.34	1953	
15.74	15.71	15.55	15.36	15.44	15.69	1954	
17.94	18.40	18.81	19.16	20.34	20.38	1955	
20.30	20.23	20.57	21.09	21.34	21.49	1956	
22.10	21.94	22.03	21.92	21.90	21.87	1957	
22.15	22.03	21.98	22.13	22.38	23.19	1958	
24.66	24.94	25.16	25.39	25.67	25.75	1959	
27.77	28.51	28.76	28.81	28.76	28.81	1960	
28.85	29.22	29.12	29.00	28.89	28.83	1961	
29.64	29.53	29.57	30.23	30.64	30.68	1962	
31.66	31.62	32.00	31.87	32.05	32.35	1963	
32.17	32.28	32.30	32.23	31.75	31.50	1964	
30.95	31.04	30.32	30.51	30.90	30.98	1965	
31.34	31.55	32.32	32.04	31.84	31.64	1966	
32.19	31.89	32.04	32.02	32.13	32.52	1967	
33.39	33.62	33.43	33.34	33.18	33.00	1968	
32.54	32.77	32.74	33.99	34.08	33.56	1969	
34.08	34.19	34.17	33.99	34.12	33.72	1970	
33.85	33.96	34.11	34.52	34.78	34.59	1971	
35.47	35.77	35.97	36.15	36.55	37.14	1972	
42.85	44.60	46.72	48.80	50.22	52.16	1973	
61.20	60.96	60.54	59.80	58.98	58.65	1974	
58.37	58.47	58.57	59.12	59.08	58.37	1975	
59.96	60.07	60.24	60.17	60.32	60.62	1976	
61.65	61.94	61.76	61.76	61.33	61.47	1977	
63.13	63.36	64.19	64.94	66.20	66.57	1978	
73.84	74.49	74.98	75.51	75.54	77.71	1979	
88.61	89.03	89.78	91.66	91.90	92.49	1980	
94.22	94.78	95.15	95.01	94.74	94.76	1981	
94.31	94.54	94.32	94.06	94.27	93.93	1982	
93.16	93.24	93.30	93.34	93.43	93.40	1983	
94.06	93.41	93.26	93.24	93.00	92.78	1984	
90.88	90.63	90.65	90.45	90.28	90.02	1985	
87.90	87.74	87.57	87.27	87.15	87.09	1986	
85.15	84.83	84.36	84.04	84.39	83.72	1987	
84.40	84.70	84.70	84.80	84.54	84.75	1988	
83.29	82.75	82.46	82.09	82.02	81.93	1989	
82.46	83.54	84.81	84.84	84.85	84.69	1990	
83.04	82.43	81.95	81.88	81.87	81.30	1991	
79.59	79.90	80.47	80.44	80.51	80.51	1992	
82.97	83.17	82.71	82.43	82.46	82.34	1993	
84.47	84.28	84.61	85.20	85.92	86.73	1994	
90.88	91.70	91.67	90.52	91.01	91.07	1995	
88.61	88.70	88.56	88.41	88.02	87.68	1996	
88.38	88.62	88.05	88.89	92.45	92.86	1997	
89.90	89.19	89.06	86.62	85.58	84.53	1998	
84.79	85.04	85.55	86.07	86.49	86.46	1999	
86.95	86.83	87.11	87.61	88.60	88.17	2000	
86.69	86.10	85.69	84.99	84.23	83.62	2001	
85.46	85.09	86.22	86.61	87.04	87.73	2002	
87.40	86.90	86.59	86.42	87.92	89.19	2003	
95.33	95.87	96.16	96.48	95.46	94.63	2004	
93.49	93.91	95.74	96.36	96.10	96.28	2005	
101.90	102.45	102.22	102.00	101.83	102.35	2006	
106.03	106.29	107.31	108.21	110.10	111.00	2007	
						2008	

Note: Due to review of forecasting model and re-estimating seasonal factor, the recent 5 years indexes are revised

31

95 =100

Groups	Item	96 12 Relative Importance, December 2007 ()	3 This Month Index	
	General Index	273	100.00	117.07
	The Basic Group			
	Animal, Vegetable Products & Prepared Foods	22	42.46	140.09
()	Animal & Vegetable Products	12	28.98	167.89
1	Animal Products	6	6.46	116.13
2	Vegetable Products	6	22.52	189.60
	Soybeans	1	7.52	207.44
	Com	1	8.54	196.89
()	Prepared Foods	10	13.48	99.42
	Mineral Products & Nonmetallic Mineral Products	17	251.62	143.38
()	Energy Minerals	9	229.85	146.95
	Petroleum	1	150.06	147.93
()	Other Mineral Products & Nonmetallic Mineral Products	8	21.77	110.66
	Textiles & Textile Articles	10	13.14	103.44
()	Textiles & Textile Products	5	7.95	108.16
()	Apparel & Accessories	5	5.19	95.33
	Wood, Pulp, Paper & Articles Thereof	16	17.63	110.32
()	Wood & Articles Thereof	5	5.83	104.39
()	Pulp, Paper & Articles Thereof	11	11.80	113.27
	Chemicals, Plastics, Rubber & Articles Thereof	67	144.81	112.07
()	Chemicals & Allied Industrial Products	47	111.94	112.29
1	Organic Chemicals	19	51.67	117.60
2	Other Chemicals	28	60.26	104.30
()	Plastics & Articles Thereof	16	27.13	107.54
()	Rubber & Articles Thereof	4	5.74	131.39
	Primary Metals & Articles Thereof	36	129.44	136.29
()	Iron, Steel & Articles Thereof	16	66.93	170.09
()	Copper & Articles Thereof	7	28.59	113.04
()	Aluminium & Articles Thereof	4	10.72	105.92
()	Other Primary Metals & Articles Thereof	9	23.20	112.49
	Machinery, Optical & Precision Instruments	43	150.53	103.33
()	Machinery & Appliances	29	93.68	106.19
1	Special-purpose Machinery	16	62.13	108.05
2	General-purpose Machinery	13	31.56	102.81
()	Optical, Precision Instruments	14	56.84	98.55
	(90	95)	

Table 3-1 The Changes of Import Price Indices
on N.T.D.Basis

Base Period 2006=100

2 Previous Month Index r	Compared with Each Period				3 Compared with the Same Period(JAN.-MAR.) of Previous Year			
	Compared with Previous Month (%)	Effects on General Index ()	Compared with the Same Month of Previous Year (%)	Effects on General Index ()	This Period (Average)	Previous Period (Average)	Percent Change (%)	Effects on General Index ()
116.79	0.24	0.24	11.84	11.84	117.09	102.37	14.38	14.38
142.35	-1.59	-0.07	20.20	0.80	141.38	115.04	22.90	0.92
171.15	-1.90	-0.06	34.38	0.84	169.65	122.24	38.78	0.95
120.35	-3.51	-0.02	-1.73	-0.01	119.90	115.24	4.04	0.03
192.47	-1.49	-0.04	48.37	0.86	190.53	125.19	52.19	0.93
212.88	-2.56	-0.02	67.55	0.36	209.24	120.62	73.47	0.39
198.07	-0.60	-0.01	39.36	0.28	195.85	138.13	41.79	0.30
100.29	-0.87	-0.01	-4.57	-0.07	100.06	104.42	-4.18	-0.07
140.91	1.75	0.45	44.76	8.99	141.75	94.26	50.38	9.85
144.15	1.94	0.46	49.28	8.80	145.04	93.19	55.64	9.62
142.73	3.64	0.55	53.36	6.07	144.71	90.11	60.59	6.59
110.97	-0.28	-0.01	5.74	0.13	111.34	104.25	6.80	0.16
105.78	-2.21	-0.03	-1.05	-0.02	105.47	104.27	1.15	0.02
110.43	-2.06	-0.02	1.44	0.01	110.08	106.30	3.56	0.03
97.74	-2.47	-0.01	-5.38	-0.03	97.49	100.57	-3.06	-0.02
113.06	-2.42	-0.04	0.03	0.00	112.45	108.73	3.42	0.07
106.19	-1.70	-0.01	-3.57	-0.02	106.08	107.59	-1.40	-0.01
116.50	-2.77	-0.03	1.77	0.02	115.63	109.29	5.80	0.07
113.16	-0.96	-0.14	6.31	0.94	113.13	104.78	7.97	1.21
113.17	-0.78	-0.09	5.77	0.67	113.29	105.64	7.24	0.85
118.80	-1.01	-0.05	10.00	0.50	119.02	106.74	11.50	0.59
104.91	-0.58	-0.03	-0.83	-0.06	104.95	104.20	0.72	0.05
109.14	-1.47	-0.04	4.30	0.12	108.85	102.52	6.17	0.18
133.90	-1.87	-0.01	26.40	0.14	132.19	101.26	30.55	0.16
131.24	3.85	0.53	14.27	1.98	131.77	113.89	15.70	2.12
163.66	3.93	0.29	35.06	2.19	164.86	119.20	38.31	2.32
106.81	5.83	0.18	17.71	0.53	107.43	91.84	16.98	0.50
107.67	-1.63	-0.02	-2.41	-0.03	103.38	108.39	-4.62	-0.06
108.32	3.85	0.08	-20.46	-0.65	109.90	134.61	-18.36	-0.57
102.69	0.62	0.09	1.89	0.31	103.60	100.34	3.25	0.54
104.93	1.20	0.11	4.26	0.43	106.04	100.52	5.49	0.56
105.92	2.01	0.13	6.19	0.41	107.32	100.29	7.01	0.47
103.25	-0.43	-0.01	0.80	0.03	103.77	100.84	2.91	0.10
98.89	-0.34	-0.02	-2.07	-0.13	99.49	100.03	-0.54	-0.03

Note: Rebasings Index from reference year 2001 to 2006 has an impact on moving weight. This may cause the sum of effects on General Index of subgroups not equal to their corresponding aggregated group in 2008

95 =100

Groups		Item	96 12 Relative Importance, December 2007 ()	3 This Month Index
	Electronic Machinery	46	217.92	87.96
()	Data Processing Machines, Periheral Eq & Parts	3	13.78	86.19
()	Communication Eq. & Apparatus	4	9.63	83.32
()	Audio & Video Eq	4	6.28	92.91
()	Electronic Components & Accessories	15	161.21	86.25
1.	Electronic Integrated Circuits & Microassemblies	4	123.46	82.98
2	Other Semiconductor Devices	4	11.72	103.95
3	Other Electronic Components & Accessories	7	26.04	93.97
()	Household Appliances	5	2.37	104.05
()	Other Electronic Machinery	15	24.65	98.01
	Transportation Eq. & Parts	7	19.40	105.49
	Miscellaneous Products	9	13.07	112.01
()	Leather & Articles Thereof	3	4.36	102.42
()	Other Miscellaneous Products	6	8.70	116.98
	By usage	273	1000.00	117.07
	Raw Materials	184	793.97	121.78
()	Agricultural Materials	6	21.31	173.84
()	Industrial Materials	175	577.63	111.81
()	Energy	3	195.04	147.49
	Capital Goods	46	141.50	99.31
	Consumer Goods	43	64.52	101.81
()	Nondurable Consumer Goods	23	34.12	103.34
()	Durable Consumer Goods	20	30.40	97.19
	By S.I.T.C.	273	1000.00	117.07
	Foods & Edible Live Animals	15	26.38	138.58
	Beverages and Tobaccos	4	6.89	104.48
()	Inedible Crude Materials Except Fuels	23	58.43	137.33
	Fuels & Related Materials	8	229.41	146.96
	Chemicals and Related Products	62	136.56	112.39
	Manufacturing Goods Classified Chiefly by Materials	50	134.71	128.03
	Machinery & Transport Equipment	84	331.92	93.71
	Miscellaneous Products	27	75.71	100.75
(90	95)	

Table 3-1 The Changes of Import Price Indices
on N.T.D.Basis (Con)

Base Period 2006=100

2 Previous Month Index r	Compared with Each Period				3 Compared with the Same Period(JAN.-MAR.) of Previous Year			
	Compared with Previous Month (%)	Effects on General Index ()	Compared with the Same Month of Previous Year (%)	Effects on General Index ()	This Period (Average)	Previous Period (Average)	Percent Change (%)	Effects on General Index ()
9043	-2.73	-0.57	-12.09	-3.11	90.18	100.01	-9.83	-2.58
87.10	-1.04	-0.01	-11.94	-0.19	87.53	97.92	-10.61	-0.18
85.83	-2.92	-0.03	-14.48	-0.17	85.82	97.21	-11.72	-0.14
95.44	-2.65	-0.02	-7.27	-0.05	95.36	99.94	-4.58	-0.03
89.07	-3.17	-0.48	-14.26	-2.75	88.67	100.71	-11.96	-2.36
86.09	-3.61	-0.42	-17.43	-2.65	85.61	100.76	-15.04	-2.34
105.77	-1.72	-0.02	3.27	0.04	105.14	100.65	4.46	0.06
95.64	-1.75	-0.04	-7.05	-0.20	95.72	100.54	-4.79	-0.14
104.44	-0.37	0.00	2.40	0.01	105.11	100.61	4.47	0.01
99.14	-1.14	-0.03	-2.81	-0.08	99.30	100.31	-1.01	-0.03
104.90	0.56	0.01	4.25	0.09	105.55	100.14	5.40	0.12
111.68	0.30	0.00	6.57	0.09	112.34	104.40	7.61	0.11
106.51	-3.84	-0.02	-7.00	-0.03	106.28	109.22	-2.69	-0.01
114.41	2.25	0.02	14.57	0.13	115.51	101.53	13.77	0.12
116.79	0.24	0.24	11.84	11.84	117.09	102.37	14.38	14.38
121.33	0.37	0.30	15.40	11.91	121.55	102.78	18.26	14.07
175.85	-1.14	-0.03	40.11	0.72	173.96	122.32	42.22	0.76
112.08	-0.24	-0.14	4.51	2.76	112.15	105.17	6.64	4.08
144.13	2.33	0.47	49.58	7.56	145.11	92.79	56.39	8.27
99.10	0.21	0.03	-1.20	-0.19	99.85	99.78	0.07	0.01
103.32	-1.46	-0.09	-1.68	-0.12	103.36	102.84	0.51	0.04
104.91	-1.50	-0.05	-1.27	-0.05	104.85	103.82	0.99	0.04
98.59	-1.42	-0.04	-2.65	-0.09	98.73	99.60	-0.87	-0.03
116.79	0.24	0.24	11.84	11.84	117.09	102.37	14.38	14.38
140.64	-1.46	-0.04	15.77	0.40	139.90	117.84	18.72	0.48
105.19	-0.67	0.00	0.10	0.00	105.17	104.38	0.76	0.01
136.17	0.85	0.05	23.79	1.35	135.77	109.64	23.83	1.36
144.16	1.94	0.45	49.27	8.78	145.05	93.20	55.63	9.60
113.44	-0.93	-0.12	6.17	0.87	113.48	105.31	7.76	1.11
124.75	2.63	0.37	9.69	1.41	125.16	112.10	11.65	1.66
95.04	-1.40	-0.45	-6.82	-2.60	95.18	100.14	-4.95	-1.92
100.95	-0.20	-0.01	-0.38	-0.03	101.58	100.58	0.99	0.08

Note: Rebasings Index from reference year 2001 to 2006 has an impact on moving weight. This may cause the sum of effects on General Index of subgroups not equal to their corresponding aggregated group in 2008

32

95 =100

Groups	Item	96 12 Relative Importance, December 2007 ()	3 This Month Index	
	General Index	273	100.00	124.51
	The Basic Group			
	Animal, Vegetable Products & Prepared Foods	22	42.46	149.02
()	Animal & Vegetable Products	12	28.98	178.61
1	Animal Products	6	6.46	123.54
2	Vegetable Products	6	22.52	201.72
	Soybeans	1	7.52	220.64
	Com	1	8.54	209.53
()	Prepared Foods	10	13.48	105.75
	Mineral Products & Nonmetallic Mineral Products	17	251.62	152.44
()	Energy Minerals	9	229.85	156.25
	Petroleum	1	150.06	157.28
()	Other Mineral Products & Nonmetallic Mineral Products	8	21.77	117.58
	Textiles & Textile Articles	10	13.14	110.01
()	Textiles & Textile Products	5	7.95	115.03
()	Apparel & Accessories	5	5.19	101.38
	Wood, Pulp, Paper & Articles Thereof	16	17.63	117.35
()	Wood & Articles Thereof	5	5.83	111.03
()	Pulp, Paper & Articles Thereof	11	11.80	120.49
	Chemicals, Plastics, Rubber & Articles Thereof	67	144.81	119.22
()	Chemicals & Allied Industrial Products	47	111.94	119.45
1	Organic Chemicals	19	51.67	125.13
2	Other Chemicals	28	60.26	110.92
()	Plastics & Articles Thereof	16	27.13	114.38
()	Rubber & Articles Thereof	4	5.74	139.73
	Primary Metals & Articles Thereof	36	129.44	145.07
()	Iron, Steel & Articles Thereof	16	66.93	181.06
()	Copper & Articles Thereof	7	28.59	120.30
()	Aluminium & Articles Thereof	4	10.72	112.63
()	Other Primary Metals & Articles Thereof	9	23.20	119.79
	Machinery, Optical & Precision Instruments	43	150.53	109.88
()	Machinery & Appliances	29	93.68	112.92
1	Special-purpose Machinery	16	62.13	114.90
2	General-purpose Machinery	13	31.56	109.33
()	Optical, Precision Instruments	14	56.84	104.80

(90

95)

Table 3-2 The Changes of Import Price Indices
on U.S.D. Basis

Base Period 2006=100

2 Previous Month Index r	Compared with Each Period				3 Compared with the Same Period(JAN.-MAR.) of Previous Year			
	Compared with Previous Month (%)	Effects on General Index ()	Compared with the Same Month of Previous Year (%)	Effects on General Index ()	This Period (Average)	Previous Period (Average)	Percent Change (%)	Effects on General Index ()
12025	3.54	3.54	2066	2066	12093	101.19	19.51	19.51
146.59	1.66	0.07	29.70	1.18	146.02	113.73	28.39	1.14
176.27	1.33	0.04	44.99	1.10	175.24	120.87	44.98	1.10
123.95	-0.33	0.00	6.03	0.04	123.79	113.93	8.65	0.06
198.23	1.76	0.04	60.10	1.06	196.84	123.79	59.01	1.05
219.20	0.66	0.01	80.78	0.43	216.11	119.23	81.25	0.43
204.06	2.68	0.02	50.37	0.36	202.43	136.61	48.18	0.35
103.27	2.40	0.03	2.97	0.05	103.34	103.23	0.11	0.00
145.03	5.11	1.31	56.19	11.28	146.37	93.14	57.15	11.17
148.38	5.30	1.24	61.07	10.90	149.79	92.08	62.67	10.83
146.91	7.06	1.07	65.45	7.45	149.45	89.03	67.86	7.38
114.15	3.00	0.07	14.09	0.32	114.87	102.96	11.57	0.27
108.91	1.01	0.01	6.76	0.10	108.89	103.06	5.66	0.08
113.70	1.17	0.01	9.45	0.08	113.65	105.08	8.16	0.07
100.62	0.76	0.00	2.10	0.01	100.63	99.40	1.24	0.01
116.42	0.80	0.01	7.93	0.15	116.12	107.49	8.03	0.15
109.35	1.54	0.01	4.05	0.03	109.54	106.36	2.99	0.02
119.97	0.43	0.01	9.81	0.12	119.40	108.05	10.50	0.13
116.53	2.31	0.33	14.71	2.19	116.84	103.59	12.79	1.94
116.55	2.49	0.27	14.12	1.63	117.01	104.45	12.02	1.41
122.37	2.26	0.11	18.69	0.94	122.94	105.56	16.46	0.85
108.02	2.68	0.16	6.99	0.47	108.38	103.00	5.22	0.36
112.38	1.78	0.05	12.52	0.36	112.41	101.34	10.92	0.32
137.85	1.36	0.01	36.38	0.19	136.50	100.08	36.39	0.19
135.23	7.28	0.99	23.30	3.23	136.28	112.66	20.97	2.84
168.64	7.36	0.54	45.73	2.86	170.50	117.92	44.59	2.70
110.04	9.32	0.28	27.01	0.81	111.13	90.84	22.34	0.66
110.84	1.61	0.02	5.29	0.07	106.84	107.12	-0.26	0.00
111.67	7.27	0.16	-14.18	-0.45	113.68	133.23	-14.67	-0.45
105.72	3.93	0.59	9.95	1.64	106.97	99.17	7.87	1.31
108.02	4.54	0.42	12.49	1.27	109.49	99.35	10.21	1.04
109.03	5.38	0.34	14.58	0.98	110.82	99.12	11.80	0.80
106.29	2.86	0.09	8.78	0.30	107.13	99.66	7.50	0.26
101.80	2.95	0.16	5.67	0.36	102.71	98.86	3.89	0.25

Note: Rebasings Index from reference year 2001 to 2006 has an impact on moving weight. This may cause the sum of effects on General Index of subgroups not equal to their corresponding aggregated group in 2008

95 =100

Groups		Item	96 12 Relative Importance, December 2007 ()	3 This Month Index
	Electronic Machinery	46	217.92	93.55
()	Data Processing Machines, Periheral Eq & Parts	3	13.78	91.68
()	Communication Eq. & Apparatus	4	9.63	88.60
()	Audio & Video Eq	4	6.28	98.80
()	Electronic Components & Accessories	15	161.21	91.74
1.	Electronic Integrated Circuits & Microassemblies	4	123.46	88.26
2	Other Semiconductor Devices	4	11.72	110.54
3	Other Electronic Components & Accessories	7	26.04	99.93
()	Household Appliances	5	2.37	110.65
()	Other Electronic Machinery	15	24.65	104.24
	Transportation Eq. & Parts	7	19.40	112.17
	Miscellaneous Products	9	13.07	119.12
()	Leather & Articles Thereof	3	4.36	108.93
()	Other Miscellaneous Products	6	8.70	124.40
	By usage	273	1000.00	124.51
	Raw Materials	184	793.97	129.53
()	Agricultural Materials	6	21.31	184.97
()	Industrial Materials	175	577.63	118.94
()	Energy	3	195.04	156.82
	Capital Goods	46	141.50	105.61
	Consumer Goods	43	64.52	108.27
()	Nondurable Consumer Goods	23	34.12	109.90
()	Durable Consumer Goods	20	30.40	103.35
	By S.I.T.C.	273	1000.00	124.51
	Foods & Edible Live Animals	15	26.38	147.43
	Beverages and Tobaccos	4	6.89	111.11
()	Inedible Crude Materials Except Fuels	23	58.43	146.00
	Fuels & Related Materials	8	229.41	156.26
	Chemicals and Related Products	62	136.56	119.55
	Manufacturing Goods Classified Chiefly by Materials	50	134.71	136.26
	Machinery & Transport Equipment	84	331.92	99.66
	Miscellaneous Products	27	75.71	107.14
(90	95)	

Table 3.2 The Changes of Import Price Indices
on U.S.D.Basis (Con)

Base Period 2006=100

2 Previous Month Index r	Compared with Each Period				3 Compared with the Same Period(JAN.-MAR.) of Previous Year			
	Compared with Previous Month (%)	Effects on General Index ()	Compared with the Same Month of Previous Year (%)	Effects on General Index ()	This Period (Average)	Previous Period (Average)	Percent Change (%)	Effects on General Index ()
	93.11	0.47	0.10	-5.15	-1.32	93.10	98.86	-5.83
89.69	2.22	0.03	-4.98	-0.08	90.38	96.80	-6.63	-0.11
88.35	0.28	0.00	-7.73	-0.09	88.57	96.07	-7.81	-0.09
98.26	0.55	0.00	0.05	0.00	98.42	98.78	-0.36	0.00
91.71	0.03	0.01	-7.48	-1.44	91.53	99.56	-8.07	-1.59
88.64	-0.43	-0.05	-10.91	-1.66	88.38	99.60	-11.27	-1.75
108.88	1.52	0.02	11.42	0.14	108.55	99.48	9.12	0.12
98.46	1.49	0.04	0.30	0.01	98.81	99.37	-0.56	-0.02
107.51	2.92	0.01	10.48	0.03	108.51	99.44	9.12	0.02
102.07	2.13	0.05	4.87	0.14	102.53	99.15	3.41	0.10
107.99	3.87	0.08	12.47	0.26	108.98	98.97	10.11	0.22
114.98	3.60	0.05	14.99	0.20	116.00	103.19	12.41	0.17
109.67	-0.67	0.00	0.34	0.00	109.70	107.96	1.61	0.01
117.77	5.63	0.05	23.63	0.21	119.30	100.34	18.90	0.17
120.25	3.54	3.54	20.66	20.66	120.93	101.19	19.51	19.51
124.92	3.69	2.94	24.51	18.96	125.54	101.60	23.56	18.15
181.13	2.12	0.05	51.19	0.92	179.75	120.96	48.60	0.88
115.43	3.04	1.75	12.76	7.81	115.85	103.98	11.42	7.02
148.35	5.71	1.14	61.42	9.36	149.86	91.68	63.46	9.31
102.02	3.52	0.49	6.59	1.04	103.10	98.62	4.54	0.73
106.37	1.79	0.11	6.07	0.43	106.71	101.66	4.97	0.36
108.02	1.74	0.06	6.53	0.24	108.26	102.62	5.50	0.21
101.49	1.83	0.05	5.03	0.17	101.92	98.43	3.55	0.12
120.25	3.54	3.54	20.66	20.66	120.93	101.19	19.51	19.51
144.85	1.78	0.05	24.91	0.63	144.51	116.52	24.02	0.61
108.29	2.60	0.02	7.99	0.06	108.59	103.17	5.25	0.04
140.15	4.17	0.26	33.55	1.90	140.20	108.34	29.41	1.68
148.39	5.30	1.24	61.08	10.88	149.80	92.08	62.68	10.81
116.82	2.34	0.32	14.53	2.04	117.20	104.12	12.56	1.79
128.53	6.01	0.84	18.35	2.66	129.40	110.88	16.70	2.38
97.85	1.85	0.60	0.53	0.20	98.26	98.98	-0.73	-0.28
103.93	3.09	0.23	7.51	0.62	104.88	99.41	5.50	0.46

Note: Rebasings Index from reference year 2001 to 2006 has an impact on moving weight. This may cause the sum of effects on General Index of subgroups not equal to their corresponding aggregated group in 2008

33

95 =100

	General Index	Animal Vegetable Products & Prepared Foods							Prepared Foods
			Animal & Vegetable Products	Animal Products	Vegetable Products	Soybeans	Corn		
	273	22	12	6	6	1	1	10	
()	100.00	3464	1961	610	1351	438	521	1503	

	75.77	75.72	73.41	68.94	75.14	80.93	70.43	79.16
	79.28	73.04	71.56	70.59	71.65	74.75	69.78	75.27
	78.29	78.25	76.41	75.14	76.63	77.12	76.04	81.01
	78.60	82.11	79.75	74.67	81.74	83.84	80.90	85.63
	82.64	88.46	90.54	80.01	94.98	108.73	92.52	85.39
	89.72	97.58	104.12	87.20	111.26	130.53	112.19	87.94
	91.90	92.42	94.05	88.53	96.38	106.85	91.32	90.01
	100.00	100.00	100.00	100.00	100.00	100.00	100.00	100.00
r	108.95	123.21	137.13	123.66	142.80	145.92	150.15	102.71
	104.68	116.55	124.94	118.17	127.79	123.81	141.28	104.18
	107.96	117.34	126.04	117.82	129.50	126.01	142.07	104.51
	109.05	120.57	131.18	125.41	133.61	132.60	146.94	104.93
	108.59	120.03	131.42	126.53	133.47	134.64	143.66	103.26
	109.54	121.96	135.35	125.50	139.49	145.38	146.24	102.24
	109.63	123.41	137.35	129.05	140.85	145.90	147.00	102.88
	111.82	126.85	144.49	130.24	150.50	160.15	149.36	100.85
	112.43	130.12	150.80	130.33	159.42	168.20	158.86	99.65
r	115.49	135.04	158.60	128.61	171.24	183.04	168.89	100.33
	115.77	138.12	163.57	124.76	179.91	193.33	184.35	100.63
r	117.41	141.70	169.90	123.22	189.52	207.41	192.58	100.47
r	116.79	142.35	171.15	120.35	192.47	212.88	198.07	100.29
	117.07	140.09	167.89	116.13	189.60	207.44	196.89	99.42

	-4.10	-9.84	-12.50	-8.29	-14.21	-15.67	-14.15	-5.87
	4.63	-3.54	-2.52	2.39	-4.64	-7.64	-0.92	-4.91
	-1.25	7.13	6.78	6.45	6.95	3.17	8.97	7.63
	0.40	4.93	4.37	-0.63	6.67	8.71	6.39	5.70
	5.14	7.73	13.53	7.15	16.20	29.69	14.36	-0.28
	8.57	10.31	15.00	8.99	17.14	20.05	21.26	2.99
	2.43	-5.29	-9.67	1.53	-13.37	-18.14	-18.60	2.35
	8.81	8.20	6.33	12.96	3.76	-6.41	9.51	11.10
r	8.95	23.21	37.13	23.66	42.80	45.92	50.15	2.71
	9.95	23.67	32.87	23.84	36.76	27.65	56.30	10.19
	10.32	24.08	35.19	25.01	39.55	33.58	58.95	8.26
	10.35	27.00	42.20	34.65	45.42	42.03	67.78	6.11
	7.27	23.59	37.94	32.26	40.35	40.29	61.20	3.43
	5.87	22.18	40.51	28.70	45.56	53.34	57.74	-2.60
	4.69	21.85	38.70	28.56	43.05	48.20	53.81	-1.65
	8.18	23.54	42.50	25.68	49.81	62.24	50.02	-3.56
	8.88	23.24	40.53	22.28	48.13	59.55	43.53	-3.27
	13.13	22.83	38.20	17.67	46.28	65.00	30.96	-2.44
r	13.57	23.27	37.89	9.37	49.27	75.93	35.29	-1.71
r	17.01	25.27	42.68	9.51	55.55	76.82	44.86	-3.72
r	14.40	23.30	39.48	4.63	52.81	76.31	41.32	-4.25
	11.84	20.20	34.38	-1.73	48.37	67.55	39.36	-4.57

Table 3-3 Import Price Indices by Basic Group

Base Period 2006=100

Mineral Products & Nonmetallic Mineral Products	Energy Minerals		Other Mineral Products & Nonmetallic Mineral Products	Textiles & Textile Articles	Textiles & Textile Products	Apparel & Accessories	Wood Pulp Paper & Articles Thereof	Groups
	17	9						
20851	18558	11999	2293	1385	799	586	1793	Weight()
FIXED INDEX								
3346	3038	2646	5789	9260	9011	9846	8083	1999
4462	4335	3981	5574	9098	8865	9639	8479	200
4399	4197	3719	6077	9482	9180	10219	8415	2001
4570	4419	3993	5866	9749	9484	10372	8415	2002
5188	5107	4789	5942	10254	10239	10280	8875	2003
6531	6518	5841	6648	10232	10282	10143	9653	2004
8348	8327	7925	8553	9870	9803	9993	9538	2005
10000	10000	10000	10000	10000	10000	10000	10000	2006
11271	11306	11225	10949	10547	10811	10067	11095	r 2007
9905	9844	9646	10465	10454	10662	10075	11029	MAR.
10658	10600	10548	11202	10482	10683	10117	11069	APR.
10803	10756	10644	11249	10573	10802	10157	11135	MAY
11012	10999	10818	11126	10517	10745	10104	11148	JUN.
11496	11541	11432	11077	10500	10742	10061	11087	JUL.
11459	11490	11321	11169	10582	10844	10104	11156	AUG.
11999	12086	12164	11191	10683	10984	10138	11301	SEP.
12336	12473	12541	11060	10682	11036	10040	11252	OCT.
13487	13753	14132	11009	10626	10992	9960	11133	NOV.
13726	14015	14069	11033	10635	11010	9953	11239	r DEC.
14095	14403	14346	11240	10720	11165	9940	11397	2008
14091	14415	14273	11097	10578	11043	9774	11306	r JAN.
14338	14695	14793	11066	10344	10816	9533	11032	r FEB.
14338	14695	14793	11066	10344	10816	9533	11032	MAR.
ANNUAL CHANGE								
1270	1998	3576	-915	-826	-996	-332	066	1999
3335	4269	5045	-371	-175	-162	-210	490	200
-141	-318	-658	902	422	355	602	-075	2001
389	529	737	-347	282	331	150	000	2002
1352	1557	1993	130	518	796	-089	547	2003
2589	2763	2197	1188	-021	042	-133	877	2004
2782	2775	3568	2866	-354	-466	-148	-119	2005
1979	2009	2618	1692	132	201	007	484	2006
1271	1306	1225	949	547	811	067	1095	r 2007
375	264	107	1463	548	840	028	1455	MAR.
447	375	114	1134	677	950	190	1517	APR.
566	500	302	1205	898	1197	361	1586	MAY
463	428	121	798	588	849	119	1129	JUN.
509	488	210	726	456	690	033	917	JUL.
383	342	034	790	452	676	041	911	AUG.
1794	1911	2176	742	538	805	050	942	SEP.
2736	2997	3437	514	466	776	-102	686	OCT.
4336	4788	5470	567	384	637	-090	632	NOV.
4445	4886	5079	704	406	627	-011	695	r DEC.
4445	4886	5079	704	406	627	-011	695	2008
5710	6326	7117	834	297	510	-084	649	r JAN.
4987	5515	5850	633	157	414	-295	385	r FEB.
4476	4928	5336	574	-105	144	-538	003	MAR.

NOTE Due to late reports and corrections by respondents, all data are subject to revision 3 months after original publication.

95 =100

	Wood & Articles Thereof	Pulp Paper & Articles Thereof	Chemicals, Plastic, Rubber & Articles Thereof	Chemical & Allied Industrial Products	Organic Chemicals	Other Chemicals	Plastic & Articles Thereof	Rubber & Articles Thereof
	5	11	67	47	19	28	16	4
()	6.27	11.66	147.68	113.93	49.41	64.52	28.43	5.32

r	80.46	81.51	66.26	65.62	41.39	104.49	71.11	60.20
	78.52	91.26	75.51	76.74	56.16	104.26	74.91	59.74
	83.45	85.18	72.19	72.84	50.17	106.21	72.55	62.42
	84.18	84.46	73.26	74.17	52.99	103.74	71.84	66.18
	88.67	88.79	80.77	82.30	65.83	103.74	76.62	74.94
	96.89	96.35	91.99	93.73	87.83	101.42	88.29	80.67
	96.63	94.75	94.69	93.56	90.65	97.34	99.16	92.66
	100.00	100.00	100.00	100.00	100.00	100.00	100.00	100.00
r	108.39	112.22	108.05	108.61	111.76	104.50	105.70	109.79
	108.26	111.30	105.42	106.16	106.91	105.17	103.11	103.95
	109.67	111.20	106.85	107.45	108.97	105.47	104.35	108.63
	110.36	111.84	108.44	109.27	111.86	105.89	105.24	109.70
	109.32	112.56	108.01	108.60	112.04	104.12	105.94	107.88
	108.73	111.93	107.19	107.41	110.08	103.93	106.43	107.08
	109.67	112.51	107.55	107.30	109.18	104.84	107.46	112.03
	109.68	114.67	109.09	109.00	112.00	105.09	108.33	114.01
	107.77	114.88	109.98	110.58	115.91	103.63	107.13	113.28
r	106.52	113.72	111.88	112.92	119.74	104.04	107.19	116.42
	106.13	115.51	113.29	113.87	121.18	104.35	108.77	124.67
r	107.67	117.11	114.16	114.41	120.65	105.65	109.88	131.27
r	106.19	116.50	113.16	113.17	118.80	104.91	109.14	133.90
	104.39	113.27	112.07	112.29	117.60	104.30	107.54	131.39

	4.60	-2.88	-5.09	-4.30	-3.61	-4.90	-6.48	-12.51
	-2.41	11.96	13.96	16.95	35.68	-0.22	5.34	-0.76
	6.28	-6.66	-4.40	-5.08	-10.67	1.87	-3.15	4.49
	0.87	-0.85	1.48	1.83	5.62	-2.33	-0.98	6.02
	5.33	5.13	10.25	10.96	24.23	0.00	6.65	13.24
	9.27	8.51	13.89	13.89	33.42	-2.24	15.23	7.65
	-0.27	-1.66	2.94	-0.18	3.21	-4.02	12.31	14.86
	3.49	5.54	5.61	6.88	10.31	2.73	0.85	7.92
r	8.39	12.22	8.05	8.61	11.76	4.50	5.70	9.79
	11.56	16.05	11.16	13.16	18.37	6.95	5.42	6.02
	14.13	15.69	11.77	12.90	17.54	7.21	7.87	11.71
	14.02	16.78	12.84	14.24	19.06	8.19	8.98	8.39
	8.85	12.51	7.37	8.04	10.25	5.08	6.52	0.74
	7.26	10.11	3.63	3.34	3.59	2.99	5.42	0.29
	7.97	9.68	2.52	1.70	0.46	3.42	4.23	8.24
	7.94	10.13	3.78	3.21	2.98	3.52	3.68	13.93
	3.15	8.67	4.00	3.94	6.64	0.23	2.99	9.69
r	2.23	8.34	7.94	7.94	12.76	1.45	5.38	20.22
	2.21	9.26	10.16	9.65	15.02	2.40	7.45	32.94
r	0.63	9.43	9.99	9.29	13.87	2.54	7.71	34.77
r	-1.24	6.34	7.63	6.69	10.67	0.49	6.55	30.72
	-3.57	1.77	6.31	5.77	10.00	-0.83	4.30	26.40

Table 3-3 Import Price Indices by Basic Group (Con 1)

Base Period 2006=100

Primary Metals & Articles Thereof	Iron, Steel & Article Thereof	Copper & Articles Thereof	Aluminum & Articles Thereof	Other Primary Metals & Articles Thereof	Machinery, Optical & Precision Instruments	Machinery & Appliances	Special-purpose Machinery	Groups
36	16	7	4	9	43	29	16	Weight ()
118.38	51.90	31.41	12.55	22.53	166.28	101.94	67.75	
FIXED INDEX								
41.67	48.69	27.90	59.53	38.65	109.92	104.94	104.43	1999
43.63	50.20	30.37	62.74	40.42	107.21	101.81	101.06	2000
43.69	51.84	30.06	63.77	35.66	104.73	100.99	99.68	2001
45.46	55.59	30.30	63.07	36.00	104.02	99.69	97.94	2002
52.93	67.75	33.34	66.16	41.83	103.64	103.05	102.07	2003
70.82	91.79	48.30	74.18	56.09	107.01	104.81	104.45	2004
74.74	92.19	58.05	76.73	60.26	100.96	100.42	99.94	2005
100.00	100.00	100.00	100.00	100.00	100.00	100.00	100.00	2006
124.59	133.63	108.16	104.44	137.87	101.15	101.67	101.57	r 2007
119.27	125.94	96.03	108.54	141.43	101.41	101.85	101.75	MAR.
128.13	127.84	113.35	110.34	156.89	101.50	101.79	101.57	APR.
132.32	132.17	117.72	110.57	162.54	101.14	101.31	101.07	MAY
128.95	134.22	113.70	105.48	149.98	99.61	99.62	99.29	JUN.
128.53	133.51	117.39	107.21	143.73	99.49	99.65	99.45	JUL.
126.38	138.22	112.99	101.10	132.63	101.71	102.30	102.11	AUG.
128.99	143.16	116.52	98.45	132.02	102.62	103.41	103.31	SEP.
129.78	144.03	119.20	98.07	130.77	101.32	102.13	102.22	OCT.
127.16	143.79	110.80	101.10	128.02	102.77	104.16	104.46	NOV.
123.18	148.97	100.74	95.84	114.07	102.64	104.06	104.50	r DEC.
								2008
127.77	160.82	102.44	96.56	108.88	104.78	106.99	108.00	r JAN.
131.24	163.66	106.81	107.67	108.32	102.69	104.93	105.92	r FEB.
136.29	170.09	113.04	105.92	112.49	103.33	106.19	108.05	MAR.
ANNUAL CHANGE								
-10.12	-13.08	-10.43	-3.91	-3.33	0.38	1.13	0.70	1999
4.70	3.10	8.85	5.39	4.58	-2.47	-2.98	-3.23	2000
0.14	3.27	-1.02	1.64	-11.78	-2.31	-0.81	-1.37	2001
4.05	7.23	0.80	-1.10	0.95	-0.68	-1.29	-1.75	2002
16.43	21.87	10.03	4.90	16.19	2.52	3.37	4.22	2003
33.80	35.48	44.87	12.12	34.09	0.35	1.71	2.33	2004
5.54	0.44	20.19	3.44	7.43	-5.65	-4.19	-4.32	2005
33.80	8.47	72.27	30.33	65.95	-0.95	-0.42	0.06	2006
24.59	33.63	8.16	4.44	37.87	1.15	1.67	1.57	r 2007
42.31	39.73	24.75	14.69	89.86	2.04	2.92	2.98	MAR.
38.04	32.92	24.99	10.27	84.23	2.71	3.11	2.91	APR.
32.27	37.49	8.16	3.59	74.51	1.53	1.11	0.81	MAY
28.07	33.73	5.02	6.27	62.65	-0.87	-1.15	-1.57	JUN.
22.32	30.22	2.75	7.09	42.59	-0.95	-1.03	-1.33	JUL.
17.14	33.19	-2.18	0.90	20.39	0.82	1.19	0.85	AUG.
17.33	31.40	2.09	0.34	17.43	1.77	2.56	2.31	SEP.
14.17	31.59	3.55	-6.39	4.78	0.32	1.33	1.20	OCT.
12.43	30.94	2.95	-3.45	-2.36	2.15	3.37	3.81	NOV.
8.64	34.26	-1.82	-10.83	-15.63	2.71	3.98	4.58	r DEC.
								2008
16.12	41.85	12.12	-9.71	-15.68	5.26	7.48	8.93	r JAN.
16.79	38.34	21.22	-1.83	-18.73	2.61	4.74	5.94	r FEB.
14.27	35.06	17.71	-2.41	-20.46	1.89	4.26	6.19	MAR.

NOTE Due to late reports and corrections by respondents, all data are subject to revision 3 months after original publication.

95 =100

	General-purpose Machinery	Optical, Precision Instruments	Electronic Machinery	Data Processing Machines, Peripheral Eq. & Parts	Communication Eq. & Apparatus	Audio & Video Eq.	Electronic Components & Accessories	Electronic Integrated Circuits & Microassemblies
	13	14	46	3	4	4	15	4
()	3420	6434	25841	1620	1346	724	19098	14879

r	10206	11980	14371	17828	15887	10948	15276	17154
	9992	11829	13416	15694	14674	10800	14234	15673
	10121	11139	12890	15447	14972	11220	13131	13636
	10158	11229	12200	13669	14752	11016	12172	12354
	10444	11296	11648	12339	14040	10849	11603	11737
	10530	11089	11164	11546	12350	10507	11247	11382
	10110	10190	10277	10470	10630	9909	10310	10386
	10000	10000	10000	10000	10000	10000	10000	10000
r	10180	10025	9752	9556	9434	9944	9743	9607
	10199	10063	10006	9788	9743	10019	10060	10050
	10210	10100	9961	9643	9778	10015	10013	9983
	10164	10084	9858	9629	9694	10047	9842	9756
	10009	9959	9776	9585	9548	9962	9762	9604
	9992	9921	9719	9553	9406	9919	9699	9531
	10258	10066	9711	9599	9286	9962	9668	9468
	10355	10121	9674	9570	9270	9972	9608	9377
	10201	9990	9489	9307	9114	9853	9427	9180
r	10373	10033	9440	9244	8964	9794	9380	9125
r	10345	10013	9389	9167	8987	9818	9302	9032
r	10525	10103	9215	8929	8832	9772	9068	8777
r	10325	9889	9043	8710	8583	9544	8907	8609
	10281	9855	8796	8619	8332	9291	8625	8298

	271	-130	-11.13	-1575	-1130	-432	-1161	-1345
	-210	-126	-665	-1197	-764	-135	-682	-863
	129	-583	-392	-157	203	389	-775	-1300
	037	081	-535	-1151	-147	-182	-730	-940
	282	060	-452	-973	-483	-152	-467	-499
	082	-183	-416	-643	-1204	-315	-307	-302
	-399	-811	-795	-932	-1393	-569	-833	-875
	-109	-186	-270	-449	-593	092	-301	-372
r	180	025	-248	-444	-566	-056	-257	-393
	284	049	085	-428	-371	033	253	295
	341	202	149	-380	-266	075	317	361
	153	226	182	-140	-209	260	253	251
	-056	-037	-149	-403	-483	-024	-122	-243
	-063	-078	-216	-439	-588	-108	-177	-299
	168	016	-330	-350	-698	-097	-384	-577
	292	035	-517	-413	-714	-119	-680	-970
	153	-145	-797	-724	-901	-330	-980	-1297
r	274	-001	-738	-646	-906	-288	-935	-1270
r	313	048	-648	-636	-805	-185	-828	-1137
r	517	151	-797	-899	-892	-184	-1032	-1346
r	279	-103	-943	-1090	-1173	-465	-1130	-1421
	080	-207	-1209	-1194	-1448	-727	-1426	-1743

Table 3-3 Import Price Indices by Basic Group (Con.2)

Base Period 2006=100

Other Semiconductor Devices	Other Electronic Components & Accessories	Household Appliances	Other Electronic Machinery	Transportation Eq. & Parts	Miscellaneous Products	Leather & Articles Thereof	Other Miscellaneous Products	Groups
4	7	5	15	7	9	3	6	Item
1267	2952	255	2799	21.11	1321	441	880	Weight()
FIXED INDEX								
120.40	131.30	116.81	110.41	100.19	92.11	75.02	102.74	1999
117.46	124.81	110.36	104.30	104.72	90.27	78.42	97.58	2000
118.82	122.91	107.06	108.24	104.52	97.53	93.09	100.10	2001
116.17	115.80	102.22	108.38	101.08	97.65	90.24	102.09	2002
111.44	111.78	102.69	105.89	104.69	101.13	95.62	104.41	2003
106.84	108.81	100.22	103.30	107.57	101.63	99.25	103.05	2004
99.06	101.52	97.28	99.85	102.69	97.48	95.85	98.46	2005
100.00	100.00	100.00	100.00	100.00	100.00	100.00	100.00	2006
103.89	100.68	101.72	99.92	101.21	107.37	109.95	105.84	r 2007
100.66	101.10	101.61	100.84	101.19	105.10	110.13	102.10	MAR.
101.20	101.06	101.52	100.83	101.02	106.78	111.36	104.05	APR.
101.48	101.09	101.26	100.99	100.48	107.91	111.57	105.73	MAY
106.97	100.22	99.82	100.10	99.24	107.15	109.63	105.67	JUN.
106.23	100.19	100.46	99.77	99.95	106.92	109.55	105.35	JUL.
106.39	101.33	102.46	100.23	102.44	107.85	109.91	106.63	AUG.
106.65	101.83	103.15	100.37	103.22	108.85	110.80	107.70	SEP.
105.76	100.34	101.60	98.70	101.64	108.29	109.13	107.80	OCT.
105.23	100.33	103.05	98.53	103.04	110.45	109.73	110.88	NOV.
104.76	100.16	105.46	98.56	103.02	111.08	110.02	111.71	r DEC.
								2008
105.69	97.56	106.85	100.75	106.25	113.32	109.92	115.15	r JAN.
105.77	95.64	104.44	99.14	104.90	111.68	106.51	114.41	r FEB.
103.95	93.97	104.05	98.01	105.49	112.01	102.42	116.98	MAR.
ANNUAL CHANGE								
-6.63	-9.65	-2.10	-10.35	5.79	-4.82	-5.50	-4.49	1999
-2.44	-4.94	-5.52	-5.53	4.52	-2.00	4.53	-5.02	2000
1.16	-1.52	-2.99	3.78	-0.19	8.04	18.71	2.58	2001
-2.23	-5.78	-4.52	0.13	-3.29	0.12	-3.06	1.99	2002
-4.07	-3.47	0.46	-2.30	3.57	3.56	5.96	2.27	2003
-4.13	-2.66	-2.41	-2.45	2.75	0.49	3.80	-1.30	2004
-7.28	-6.70	-2.93	-3.34	-4.54	-4.08	-3.43	-4.45	2005
0.95	-1.50	2.80	0.15	-2.62	2.59	4.33	1.56	2006
3.89	0.68	1.72	-0.08	1.21	7.37	9.95	5.84	r 2007
1.25	1.13	3.37	1.09	2.02	6.56	13.95	2.30	MAR.
2.05	1.64	1.99	1.81	2.34	8.55	15.39	4.58	APR.
3.20	2.18	1.47	3.34	0.53	9.71	15.07	6.58	MAY
7.56	-0.31	-0.99	0.58	-1.65	6.97	9.58	5.41	JUN.
6.12	-0.29	-0.37	-0.66	-0.76	6.56	9.35	4.90	JUL.
5.84	0.45	1.24	-0.65	1.40	7.11	8.50	6.27	AUG.
5.72	1.33	2.00	-0.79	2.55	7.72	8.19	7.44	SEP.
3.97	-0.71	0.08	-3.27	0.69	7.00	5.95	7.65	OCT.
5.16	0.30	2.23	-2.08	2.60	8.10	4.67	10.23	NOV.
4.56	0.61	5.55	-1.49	3.22	7.83	2.91	10.94	r DEC.
								2008
5.08	-2.33	6.96	1.08	6.74	9.67	2.38	14.09	r JAN.
5.02	-4.97	4.11	-1.27	5.23	6.61	-3.31	12.66	r FEB.
3.27	-7.05	2.40	-2.81	4.25	6.57	-7.00	14.57	MAR.

NOTE Due to late reports and corrections by respondents, all data are subject to revision 3 months after original publication.

3-4

Table 3-4 Import Price Indices by Usage

95 =100

	General Index	Raw Materials	Agricultural Materials	Industrial Materials	Energy	Capital Goods	Consumer Goods	Non-durable Consumer Goods	Durable Consumer Goods
	273	184	6	175	3	46	43	23	20
()	10000	771.94	14.42	599.85	157.67	159.73	68.33	34.91	33.42
	75.77	66.99	72.84	78.74	30.46	119.65	95.16	93.44	100.04
	79.28	71.77	71.77	81.37	42.76	114.23	95.01	90.84	104.71
	78.29	70.19	77.19	79.29	41.43	114.40	97.72	94.64	105.33
	78.60	70.80	82.67	79.23	43.23	112.60	97.28	95.96	101.42
	82.64	75.76	92.13	83.23	50.32	112.30	98.59	97.44	102.41
	89.72	85.54	107.63	91.42	64.29	108.57	98.08	96.92	101.97
	91.90	89.62	92.33	91.45	83.54	101.69	97.23	96.63	99.25
	100.00	100.00	100.00	100.00	100.00	100.00	100.00	100.00	100.00
r	108.95	111.10	134.55	109.56	112.88	99.56	104.18	105.59	99.50
	104.68	105.53	124.07	106.98	98.60	100.52	103.55	104.67	99.84
	107.96	109.74	125.49	110.24	106.11	100.32	103.85	105.05	99.85
	109.05	111.11	129.53	111.63	107.08	100.00	104.65	106.08	99.92
	108.59	110.80	127.37	110.58	109.32	98.76	104.07	105.68	98.71
	109.54	112.08	130.50	110.50	114.67	98.51	103.90	105.49	98.58
	109.63	111.82	132.14	110.21	114.23	99.89	105.07	106.72	99.59
	111.82	114.50	138.51	111.27	121.51	100.36	105.59	107.28	99.95
	112.43	115.62	145.28	111.43	124.90	98.78	104.75	106.52	98.83
	115.49	119.39	155.37	111.70	138.76	99.45	105.08	106.73	99.57
r	115.77	119.81	163.47	111.69	139.56	99.36	104.72	106.08	100.20
r	117.41	121.54	172.18	112.56	143.71	101.15	104.94	106.30	100.41
r	116.79	121.33	175.85	112.08	144.13	99.10	103.32	104.91	98.59
	117.07	121.78	173.84	111.81	147.49	99.31	101.81	103.34	97.19
	-4.10	-4.75	-13.66	-6.77	20.87	-3.72	-0.92	-2.44	2.01
	4.63	7.14	-1.47	3.34	40.38	-4.53	-0.16	-2.78	4.67
	-1.25	-2.20	7.55	-2.56	-3.11	0.15	2.85	4.18	0.59
	0.40	0.87	7.10	-0.08	4.34	-1.57	-0.45	1.39	-3.71
	5.14	7.01	11.44	5.05	16.40	-0.27	1.35	1.54	0.98
	8.57	12.91	16.82	9.84	27.76	-3.32	-0.52	-0.53	-0.43
	2.43	4.77	-14.22	0.03	29.94	-6.34	-0.87	-0.30	-2.67
	8.81	11.58	8.31	9.35	19.70	-1.66	2.85	3.49	0.76
r	8.95	11.10	34.55	9.56	12.88	-0.44	4.18	5.59	-0.50
	9.95	12.28	34.96	14.47	2.78	0.44	4.91	6.49	-0.20
	10.32	12.53	36.55	14.77	3.21	1.00	5.28	6.82	0.21
	10.35	12.40	39.55	14.06	4.26	0.95	6.60	8.34	0.89
	7.27	9.15	33.83	9.98	3.75	-1.58	4.11	6.00	-2.10
	5.87	7.43	31.37	7.54	4.30	-1.80	3.42	5.09	-2.11
	4.69	5.62	30.32	5.74	2.38	-0.59	4.15	5.62	-0.70
	8.18	10.03	34.71	5.90	20.26	-0.21	4.13	5.49	-0.49
	8.88	11.37	34.69	4.71	31.27	-2.01	2.67	4.00	-1.93
	13.13	16.51	34.32	6.32	49.72	-0.71	3.29	4.30	-0.18
r	13.57	17.00	38.48	6.94	48.45	-0.04	2.85	3.39	1.03
r	17.01	21.10	43.83	8.49	64.71	1.96	2.76	3.24	1.09
r	14.40	18.42	42.75	6.97	55.80	-0.50	0.45	1.03	-1.03
	11.84	15.40	40.11	4.51	49.58	-1.20	-1.68	-1.27	-2.65

3-5
Table 3-5 Import Price Indices by S.I.T.C.

Base Period 2006=100

General Index	Foods & Edible Live Animals	Beverages and Tobaccos	Inedible Crude Materials Except Fuels	Fuels & Related Materials	Chemicals and Related Products	Manufacturing Goods Classified by Materials	Machinery & Transport Equipments	Miscellaneous products	Groups
273	15	4	23	8	62	50	84	27	Item
10000	21.23	7.43	51.69	185.17	138.76	128.65	382.66	84.42	Weight()
FIXED INDEX									
75.77	71.59	85.86	61.64	30.38	64.96	50.49	126.64	109.23	1999
79.28	69.18	84.26	63.15	43.36	74.98	51.78	121.65	107.01	2000
78.29	75.47	89.02	64.83	41.97	71.14	52.78	118.76	105.50	2001
78.60	78.73	91.73	68.05	44.19	71.97	53.46	114.33	107.14	2002
82.64	83.47	92.51	76.51	51.07	79.66	59.79	112.47	108.56	2003
89.72	91.42	95.72	85.26	65.18	92.05	75.52	109.74	106.94	2004
91.90	86.90	97.91	91.40	83.27	94.57	78.49	102.21	100.82	2005
10000	10000	10000	10000	10000	10000	10000	10000	10000	2006
108.95	124.65	104.92	117.47	113.06	108.66	121.13	98.77	101.47	r 2007
104.68	119.70	104.38	110.94	98.45	105.86	116.72	100.57	101.13	MAR.
107.96	119.81	105.00	115.42	106.00	107.18	124.22	100.23	101.85	APR.
109.05	123.25	105.07	117.02	107.56	108.92	127.80	99.35	102.13	MAY
108.59	122.12	104.84	116.60	110.00	108.70	124.80	98.30	101.11	JUN.
109.54	122.37	105.31	117.67	115.41	107.97	124.31	97.97	100.73	JUL.
109.63	124.46	105.12	118.97	114.90	108.06	122.69	98.74	101.85	AUG.
111.82	126.71	105.24	122.06	120.86	109.69	124.90	98.81	102.44	SEP.
112.43	130.30	105.15	122.42	124.73	110.82	125.42	97.11	101.48	OCT.
115.49	135.19	105.31	123.87	137.53	112.76	123.17	97.36	102.14	NOV.
115.77	138.09	104.80	126.65	140.15	113.90	119.92	96.99	102.13	r DEC.
									2008
117.41	140.49	105.83	133.82	144.03	114.60	122.71	96.79	103.05	r JAN.
116.79	140.64	105.19	136.17	144.16	113.44	124.75	95.04	100.95	r FEB.
117.07	138.58	104.48	137.33	146.96	112.39	128.03	93.71	100.75	r MAR.
ANNUAL CHANGE									
-4.10	-10.32	-1.58	-6.42	19.98	-5.21	-9.21	-5.32	-2.39	1999
4.63	-3.37	-1.86	2.45	42.73	15.42	2.55	-3.94	-2.03	2000
-1.25	9.09	5.65	2.66	-3.21	-5.12	1.93	-2.38	-1.41	2001
0.40	4.32	3.04	4.97	5.29	1.17	1.29	-3.73	1.55	2002
5.14	6.02	0.85	12.43	15.57	10.69	11.84	-1.63	1.33	2003
8.57	9.52	3.47	11.44	27.63	15.55	26.31	-2.43	-1.49	2004
2.43	-4.94	2.29	7.20	27.75	2.74	3.93	-6.86	-5.72	2005
8.81	15.07	2.13	9.41	20.09	5.74	27.40	-2.16	-0.81	2006
8.95	24.65	4.92	17.47	13.06	8.66	21.13	-1.23	1.47	r 2007
9.95	30.07	6.40	18.05	2.64	12.22	35.50	1.43	1.09	MAR.
10.32	28.36	7.80	18.77	3.75	12.54	32.47	1.94	2.68	APR.
10.35	31.24	6.94	19.73	5.00	13.87	28.26	1.52	3.53	MAY
7.27	26.00	6.32	15.45	4.29	8.41	23.91	-1.43	1.06	JUN.
5.87	21.57	4.07	15.33	4.88	4.37	19.11	-1.80	0.56	JUL.
4.69	22.06	3.17	15.92	3.42	2.72	14.85	-1.88	1.26	AUG.
8.18	21.78	3.15	18.59	19.11	3.85	15.00	-2.77	1.61	SEP.
8.88	21.95	3.14	16.14	29.97	4.38	12.05	-5.16	0.30	OCT.
13.13	19.96	3.13	17.66	47.88	8.17	10.64	-4.12	1.71	NOV.
13.57	19.16	2.15	20.60	48.84	9.94	7.57	-3.28	2.23	r DEC.
									2008
17.01	21.72	1.51	23.85	63.26	9.73	12.85	-3.15	3.01	r JAN.
14.40	18.78	0.66	23.88	55.14	7.40	12.54	-4.86	0.37	r FEB.
11.84	15.77	0.10	23.79	49.27	6.17	9.69	-6.82	-0.38	r MAR.

NOTE Due to late reports and corrections by respondents, all data are subject to revision 3 months after original publication.

36

()

95 =100

MONTH YEAR	YEARLY INDEX	1 JAN.	2 FEB.	3 MAR.	4 APR.	5 MAY	6 JUNE
	98.6	100.2	97.69	97.37	97.65	97.82	98.5
	97.75	99.4	99.45	99.2	98.52	98.43	98.81
	96.29	95.94	95.44	96.05	96.31	96.62	96.37
	83.75	91.38	87.81	85.49	84.93	84.82	81.53
	77.6	80.74	81.39	81.78	80.88	78.3	75.82
	76.83	74.26	74.98	76.12	76.83	77.38	77.82
	72.71	76.95	76.93	77.53	76.77	72.09	72.19
	74.42	70.21	70.47	70.45	69.82	71.39	72.2
	72.33	76.64	75.31	75.24	73.79	72.92	72.37
	67.33	67.04	66.22	66.79	66.83	66.86	66.7
	70.46	66.9	68.48	69.24	69.81	69.85	70.9
	74.06	69.83	70.54	70.99	71.82	73.49	75.32
	81.57	78.78	79.66	80.65	81.39	81.44	82.23
	79.55	81.57	81.24	81.46	80.31	79.98	80.02
	78.43	77.23	76.13	75.95	75.37	76.58	77.13
	79.01	86.15	82.64	79.7	79.44	79.15	79.72
	75.77	73.89	73.85	74.88	74.59	74.04	73.73
	79.28	77.71	77.42	77.84	77.1	78.17	79.21
	78.29	79.39	78.61	77.82	77.75	78.47	80.31
	78.6	75.37	75.62	77.64	78.74	78.58	78.08
	82.64	82.15	84.01	83.99	82.4	81.55	81.43
	89.72	85.71	85.96	87.39	87.73	89.17	89.38
	91.9	88.52	88.19	89.22	90.97	89.14	89.39
	100.0	93.42	94.62	95.21	97.86	98.82	101.23
	108.95	100.34	102.09	104.68	107.92	109.05	108.59
		r 117.41	r 116.79	117.07			
	80.14	81.85	79.77	79.34	79.51	79.69	79.93
	80.37	80.49	80.59	80.7	80.71	80.85	80.85
	78.69	79.5	79.31	79.2	79.06	78.93	78.81
	71.96	75.04	72.9	71.28	71.53	71.85	69.63
	79.34	74.49	75.66	76.7	77.62	78.57	79.1
	87.41	84.53	85.21	86.45	87.21	87.95	88.37
	89.4	90.03	90.49	91.42	91.91	90.68	89.96
	90.0	87.58	87.73	86.99	86.12	86.52	85.64
	87.69	91.72	90.34	89.8	87.78	86.85	86.59
	87.01	86.4	86.07	85.61	85.86	86.82	87.53
	86.87	85.55	86.14	86.53	87.24	87.53	87.89
	91.07	85.73	86.78	87.55	88.51	89.53	90.55
	100.2	97.42	98.38	100.49	104.09	103.74	103.8
	94.25	96.86	96.19	96.55	96.12	95.49	93.99
	88.98	91.54	89.92	89.77	88.85	89.81	89.95
	76.85	82.96	81.87	79.88	78.38	76.97	75.22
	76.43	74.55	73.84	73.54	73.77	73.56	73.83
	82.59	82.06	81.99	82.45	82.26	82.7	83.64
	75.41	78.97	79.14	77.69	76.83	76.91	76.23
	74.01	70.03	70.19	72.17	73.42	74.24	74.82
	78.16	77.28	78.6	78.74	77.02	76.45	76.54
	87.36	82.84	84.20	85.37	86.51	86.59	86.46
	92.93	90.2	91.11	93.17	93.87	92.67	92.72
	100.0	94.63	95.11	95.35	98.56	101.24	101.41
	107.95	99.63	100.72	103.19	106.98	106.62	107.24
		r 118.02	r 120.25	124.51			

Table 3-6 Splicing Table of Import Price Indices (Seasonally Unadjusted)

General Index						Base Period 2006=100
7 JULY	8 AUG.	9 SEPT.	10 OCT.	11 NOV.	12 DEC.	MONTH YEAR
On N.T.D. Basis						
98.48	98.80	99.13	99.09	99.23	99.22	
97.84	96.45	96.28	95.92	96.18	96.49	
96.77	97.21	96.65	96.65	95.66	95.86	
82.43	82.73	81.58	80.56	79.70	82.05	
76.48	74.83	74.85	75.24	76.12	74.76	
77.51	77.80	77.81	77.53	76.37	77.56	
71.02	69.74	69.34	69.42	70.02	70.53	
72.36	76.58	80.33	81.20	80.20	77.87	
71.76	70.69	70.51	70.61	69.78	68.37	
67.02	67.98	68.56	68.37	67.90	67.64	
71.40	73.01	72.23	71.73	71.35	70.60	
75.66	75.14	75.40	75.89	76.89	77.75	
82.65	83.91	83.26	80.84	81.68	82.40	
78.53	78.77	78.51	78.29	77.80	78.08	
76.83	78.54	78.03	79.83	84.67	84.91	
78.90	78.83	79.08	76.13	74.55	73.83	
74.36	75.09	78.44	78.37	78.94	79.11	
79.30	79.71	80.60	81.35	82.07	80.86	
79.90	79.67	79.26	77.13	75.76	75.36	
77.45	78.70	80.47	81.22	80.06	81.29	
81.68	82.32	81.53	82.42	83.54	84.65	
91.33	93.56	93.24	93.79	90.54	88.85	
91.27	93.23	96.05	96.59	95.41	94.80	
103.47	104.72	103.36	103.26	102.09	101.94	
109.54	109.63	111.82	112.43	115.49	r 115.77	
On U.S.D. Basis						
80.08	80.04	80.34	80.37	80.36	80.34	
80.78	80.43	80.18	79.72	79.58	79.61	
78.62	78.30	77.88	78.36	78.00	78.32	
70.45	71.90	72.03	71.57	71.24	74.08	
80.03	80.34	80.89	81.60	83.11	83.91	
87.84	88.40	87.72	87.36	88.32	89.61	
89.25	88.28	87.65	87.80	87.61	87.74	
86.64	91.26	95.72	96.78	95.73	93.26	
86.44	85.99	86.30	86.94	87.17	86.34	
88.16	88.06	88.40	88.01	86.81	86.38	
87.40	88.11	87.23	86.86	86.32	85.63	
92.33	92.36	93.56	94.45	95.60	95.92	
102.75	100.52	98.56	97.70	97.51	98.13	
92.68	93.16	92.90	92.63	92.02	92.38	
89.57	88.99	88.74	88.37	87.00	85.24	
74.67	73.96	74.40	74.94	74.56	74.39	
74.94	76.32	80.25	80.25	80.91	81.39	
83.38	83.43	84.04	83.25	82.39	79.49	
74.76	74.94	74.60	72.67	71.50	70.68	
75.47	75.40	75.76	75.62	75.08	75.91	
77.27	78.03	78.08	79.19	79.83	80.89	
87.71	89.26	89.45	90.31	89.90	89.75	
93.07	94.54	94.94	93.83	92.45	92.64	
103.19	103.92	102.20	101.18	101.22	102.00	
108.68	108.23	110.27	112.39	116.22	r 116.19	

NOTE Due to late reports and corrections by respondents, all data are subject to revision 3 months after original publication.

37

()

95 =100

YEAR \ MONTH	95 =100					
	1 JAN.	2 FEB.	3 MAR.	4 APR.	5 MAY	6 JUNE
	99.99	97.85	97.55	98.06	98.11	98.88
	99.21	99.75	99.31	98.90	98.75	99.33
	95.85	95.76	96.01	96.54	96.87	97.02
	91.37	88.06	85.19	84.93	85.05	82.33
	80.78	81.55	81.32	80.81	78.53	76.74
	74.36	75.08	75.59	76.81	77.72	78.78
	77.11	77.07	77.13	76.95	72.54	73.05
	70.46	70.77	70.25	70.19	71.94	72.88
	76.99	75.81	75.33	74.30	73.42	72.85
	67.52	66.87	67.06	67.30	67.29	66.96
	67.46	69.16	69.58	70.19	70.15	70.94
	70.34	71.14	71.27	72.14	73.71	75.22
	78.42	79.78	80.87	82.37	82.28	82.56
	81.22	81.37	81.67	81.30	80.87	80.37
	76.94	76.32	76.18	76.44	77.49	77.44
	85.99	82.95	80.01	80.56	80.04	79.92
	73.92	74.30	75.22	75.73	74.82	73.77
	77.91	78.02	78.18	78.10	78.82	79.15
	79.73	79.35	78.10	78.61	78.96	80.25
	75.83	76.51	77.94	79.36	79.00	78.14
r	82.82	85.07	84.40	82.84	81.96	81.65
r	86.72	87.25	87.98	87.86	89.66	89.69
r	89.94	89.72	90.04	90.93	89.63	89.68
r	95.25	96.38	96.25	97.62	99.32	101.38
r	102.47	103.98	105.87	107.62	109.47	108.54
r	118.99	r 118.41	118.15			
	81.68	79.71	79.47	79.67	79.77	80.02
	80.37	80.68	80.90	80.90	80.95	80.92
	79.42	79.49	79.38	79.19	78.97	78.85
	74.97	73.06	71.33	71.59	71.84	69.67
	74.39	75.75	76.63	77.68	78.60	79.24
	84.41	85.23	86.30	87.41	88.11	88.67
	89.90	90.49	91.35	92.35	91.02	90.39
	87.56	87.83	87.08	86.76	86.96	86.07
	91.89	90.59	90.10	88.49	87.26	86.87
	86.87	86.54	86.03	86.45	86.96	87.47
	86.24	86.78	86.97	87.56	87.31	87.49
	86.51	87.54	87.88	88.58	88.99	89.91
	97.40	98.94	100.79	104.61	103.78	103.77
	96.81	96.68	96.87	96.65	95.64	93.98
	91.44	90.32	90.13	89.43	90.13	89.99
	82.87	82.20	80.31	79.05	77.40	75.24
	74.60	74.11	73.98	74.41	74.00	73.78
	82.25	82.24	82.82	82.77	83.03	83.48
	79.29	79.38	77.89	77.07	77.05	76.05
	70.47	70.44	72.14	73.35	74.19	74.65
r	77.83	78.94	78.54	76.66	76.28	76.42
r	83.47	84.72	85.10	85.90	86.36	86.35
r	90.94	91.88	92.98	93.14	92.37	92.57
r	95.56	96.15	95.31	97.78	100.85	101.14
r	100.72	102.01	103.31	105.22	106.17	106.84
r	118.94	r 121.62	124.10			

Table 3.7 Splicing Table of Import Price Indices (Seasonally Adjusted)

General Index						Base Period 2006=100
7 JULY	8 AUG.	9 SEPT.	10 OCT.	11 NOV.	12 DEC.	MONTH YEAR
On N.T.D. Basis						
98.53	98.79	98.90	98.88	98.95	98.74	
97.89	96.41	96.14	95.71	95.66	95.91	
96.84	97.23	96.62	96.54	95.01	95.26	
82.60	82.90	81.68	80.50	78.93	81.46	
76.77	75.09	74.99	75.19	75.25	74.18	
77.86	78.14	77.89	77.31	75.37	77.06	
71.38	70.01	69.21	68.98	68.98	70.14	
72.63	76.69	79.94	80.51	79.21	77.62	
71.87	70.49	69.87	69.83	68.95	68.29	
66.96	67.54	67.81	67.61	67.31	67.67	
71.30	72.41	71.50	71.13	71.04	70.65	
75.67	74.56	74.79	75.47	76.79	77.62	
83.38	83.58	82.53	80.66	81.29	81.18	
79.25	78.50	77.67	78.03	77.37	76.94	
77.50	78.37	77.08	79.38	84.16	83.90	
79.45	78.70	77.99	75.53	73.99	72.98	
74.74	74.93	77.23	77.63	78.43	78.56	
79.50	79.45	79.35	80.59	81.68	80.60	
79.96	79.19	78.05	76.28	75.53	75.42	
77.39	77.96	79.29	80.25	79.96	81.60	
81.51	81.27	80.30	81.14	83.52	85.18	r
91.00	92.28	91.99	92.32	90.44	89.45	r
90.75	91.77	94.77	94.98	95.17	95.40	r
102.70	103.17	102.07	101.63	101.70	102.48	r
108.70	108.07	110.51	110.87	115.02	116.23	r
On U.S.D. Basis						
80.13	80.19	80.31	80.32	80.25	80.08	
80.84	80.47	80.16	79.67	79.37	79.27	
78.70	78.25	77.90	78.41	77.80	77.94	
70.58	71.89	72.17	71.67	71.05	73.67	
80.30	80.39	81.07	81.64	82.87	83.47	
88.19	88.54	87.84	87.18	87.90	89.18	
89.61	88.41	87.57	87.31	87.03	87.38	
86.88	91.32	95.41	96.02	95.06	93.03	
86.47	85.89	85.76	86.08	86.56	86.28	
87.89	87.86	87.83	87.32	86.44	86.46	
86.95	87.86	86.77	86.46	86.29	85.75	
91.86	92.19	93.33	94.32	95.80	95.95	
103.08	100.60	98.35	97.07	97.22	97.42	
93.06	93.34	92.64	91.93	91.66	91.70	
90.02	89.19	88.36	87.56	86.51	84.67	
75.12	74.10	73.83	74.07	73.99	74.01	
75.30	76.35	79.52	79.42	80.41	81.27	
83.56	83.29	83.26	82.58	82.14	79.67	
74.74	74.60	73.89	72.23	71.57	71.17	
75.29	74.82	75.19	75.38	75.50	76.70	
76.93	77.25	77.59	79.11	80.47	81.90	r
87.23	88.32	89.09	90.32	90.66	90.84	r
92.42	93.48	94.66	93.90	93.16	93.70	r
102.41	102.78	101.92	101.29	101.86	102.96	r
107.74	107.05	109.97	112.56	116.79	117.07	r

Note: Due to review of forecasting model and re-estimating seasonal factor, the recent 5 years indexes are revised.

41

95 =100

Groups	Item	96 12 Relative Importance, December 2007 (%)	3 This Month Index
General Index	275	100.00	99.71
The Basic Group			
Animal, Vegetable Products And Prepared Foods	6	9.94	108.79
Textiles And Textile Articles	34	55.00	102.80
() Fibers And Yarns	9	17.83	110.22
() Fabrics	20	33.11	101.90
1. Cloths	13	23.11	100.20
2. Other Fabrics	7	10.00	105.35
() Apparel And Accessories	5	5.07	94.84
Wood, Pulp, Paper And Articles Thereof	6	8.11	113.35
Chemicals, Plastics, Rubber And Articles Thereof	56	136.59	110.33
() Chemicals Or Allied Industrial Products	31	58.22	112.31
() Plastics And Articles Thereof	21	68.67	109.97
1. Plastic Materials	11	46.41	114.89
2. Plastic Products	10	22.26	102.21
() Rubber And Articles Thereof	4	9.70	108.75
Primary Metals And Articles Thereof	53	123.79	112.22
() Iron, Steel And Articles Thereof	24	77.81	117.28
1. Iron And Steel	16	50.13	122.45
2. Iron Or Steel Products	8	27.68	109.18
() Copper, Aluminium And Articles Thereof	13	25.11	105.23
() Other Primary Metals And Articles Thereof	16	20.87	99.44
Machinery, Optical And Precision Instruments	39	154.59	94.92
() Machinery And Appliances	30	65.50	97.27
1. Special-purpose Machinery	19	41.44	96.65
2. General-purpose Machinery	11	24.06	98.20
() Optical, Precision Instruments	9	89.08	93.11
(90	95)	

Table 4.1 The Changes of Export Price Indices
on N.T.D. Basis

Base Period 2006=100

2 Previous Month Index	Compared with Each Period				3 Compared with the Same Period(JAN.-MAR.) of Previous Year			
	Compared with Previous Month (%)	Effects on General Index ()	Compared with the Same Month of Previous Year (%)	Effects on General Index ()	This Period (Average)	Previous Period (Average)	Percent Change (%)	Effects on General Index ()
101.51	-1.77	-1.77	-2.28	-2.28	101.57	101.46	0.11	0.11
108.15	0.59	0.01	6.21	0.06	108.31	99.86	8.46	0.08
104.71	-1.82	-0.10	-0.46	-0.03	104.69	102.73	1.91	0.11
112.15	-1.72	-0.03	2.76	0.05	112.71	106.19	6.14	0.10
103.75	-1.78	-0.06	-0.03	0.00	103.47	101.58	1.86	0.06
101.92	-1.69	-0.04	-0.74	-0.02	101.67	100.62	1.04	0.02
107.53	-2.03	-0.02	1.36	0.01	107.16	103.56	3.48	0.03
97.20	-2.43	-0.01	-7.21	-0.04	97.02	101.76	-4.66	-0.02
112.18	1.04	0.01	9.14	0.07	112.24	103.27	8.69	0.07
111.42	-0.98	-0.13	4.83	0.63	111.64	104.55	6.78	0.88
113.17	-0.76	-0.04	3.88	0.21	113.86	107.03	6.38	0.35
111.19	-1.10	-0.08	5.67	0.37	111.05	103.54	7.25	0.48
115.95	-0.91	-0.04	8.40	0.37	115.88	105.50	9.84	0.43
103.73	-1.47	-0.03	1.09	0.02	103.47	100.52	2.93	0.06
110.40	-1.49	-0.02	6.96	0.06	110.45	101.30	9.03	0.08
113.16	-0.83	-0.11	1.09	0.13	112.86	109.40	3.16	0.39
118.31	-0.87	-0.07	0.88	0.07	117.78	113.53	3.74	0.29
123.22	-0.62	-0.03	3.08	0.15	122.45	115.56	5.96	0.29
110.64	-1.32	-0.04	-2.85	-0.08	110.51	110.41	0.09	0.00
104.33	0.86	0.02	5.99	0.15	104.59	100.62	3.95	0.10
102.26	-2.76	-0.06	-3.09	-0.06	102.08	102.16	-0.08	0.00
97.07	-2.21	-0.34	-4.81	-0.75	97.07	99.84	-2.77	-0.43
99.51	-2.25	-0.15	-3.73	-0.25	99.46	100.78	-1.31	-0.09
98.84	-2.22	-0.09	-4.16	-0.18	98.75	100.68	-1.92	-0.08
100.53	-2.32	-0.06	-3.11	-0.08	100.55	100.93	-0.38	-0.01
95.18	-2.17	-0.19	-3.13	-0.27	95.21	97.29	-2.14	-0.19

Note: Rebasings Index from reference year 2001 to 2006 has an impact on moving weight. This may cause the sum of effects on General Index of subgroups not equal to their corresponding aggregated group in 2008

41

()

95 =100

Groups		Item	96 12 Relative Importance, December 2007 (%)	3 This Month Index
	Electronic Machinery	48	382.07	86.86
()	Data Processing machines, Periheral Equipment And Parts	5	37.71	77.33
()	Communication Equipment And Apparatus	7	31.07	91.91
()	Audio And Video Equipment	4	10.38	94.57
()	Electronic Components & Accessories	17	272.80	85.03
1.	Electronic Integrated Circuits And Microassemblies	4	153.36	77.24
2	Other Semiconductor Devices	5	18.15	99.14
3	Other Electronic Components & Accessories	8	101.29	91.60
()	Household Appliances	2	1.54	108.47
()	Other Electronic Machinery	13	28.57	99.74
	Transportation Equipment And Parts	10	32.69	99.99
	Miscellaneous Products	23	96.22	115.12
()	Mineral Products And Nonmetallics Mineral Products	11	70.70	133.17
()	Other Miscellaneous Products	12	25.52	96.49
	By Department	275	1000.00	99.71
	Agriculture Goods	2	1.27	129.57
	Processed Agriculture Goods	3	8.28	104.70
	Industrial Goods	270	990.45	99.63
()	Non Heavy And Chemical Industrial Products	100	178.52	101.46
()	Heavy and Chemical Industrial Products	170	811.93	99.07
	By S.I.T.C.	275	1000.00	99.71
	Foods And Edible Live Animals	4	7.99	109.06
()	Inedible Crude Materials Except Fuels	9	15.82	119.52
	Chemical And Related Products	47	121.75	112.11
	Manufacturing Goods Classified by Materials	90	186.25	108.61
	Machinery & Transport Equipment	91	468.61	89.96
	Miscellaneous Products	34	199.60	104.20
(90	95)	

Table 4.1 The Changes of Export Price Indices
on N.T.D. Basis (Cont.)

Base Period 2006=100

2 Previous Month Index	Compared with Each Period				3 Compared with the Same Period(JAN.-MAR.) of Previous Year			
	Compared with Previous Month (%)	Effects on General Index ()	Compared with the Same Month of Previous Year (%)	Effects on General Index ()	This Period (Average)	Previous Period (Average)	Percent Change (%)	Effects on General Index ()
89.47	-2.92	-1.10	-10.64	-4.34	89.47	97.30	-8.05	-3.30
80.77	-4.26	-0.15	-18.36	-0.77	80.83	95.47	-15.33	-0.65
94.47	-2.71	-0.08	-6.08	-0.19	94.44	97.67	-3.31	-0.11
96.95	-2.45	-0.03	-6.66	-0.07	96.73	101.00	-4.23	-0.05
87.52	-2.85	-0.77	-12.02	-3.56	87.55	96.75	-9.51	-2.84
80.00	-3.45	-0.52	-18.33	-3.23	80.16	94.86	-15.50	-2.75
101.17	-2.01	-0.04	1.85	0.03	100.30	97.91	2.44	0.04
93.58	-2.12	-0.21	-6.93	-0.74	93.51	98.32	-4.89	-0.52
108.52	-0.05	0.00	-0.97	0.00	109.29	108.79	0.46	0.00
102.35	-2.55	-0.07	-1.00	-0.03	101.95	100.16	1.79	0.05
102.39	-2.34	-0.08	-3.74	-0.13	102.21	102.89	-0.66	-0.02
114.26	0.75	0.07	14.75	1.25	115.12	98.86	16.45	1.38
130.76	1.84	0.13	35.02	1.88	132.01	96.05	37.44	1.97
98.77	-2.31	-0.06	-5.25	-0.14	98.93	101.41	-2.45	-0.06
101.51	-1.77	-1.77	-2.28	-2.28	101.57	101.46	0.11	0.11
121.12	6.98	0.01	54.23	0.06	119.32	80.40	48.41	0.05
105.35	-0.62	-0.01	0.07	0.00	105.87	101.90	3.90	0.03
101.45	-1.79	-1.78	-2.37	-2.35	101.51	101.50	0.01	0.01
103.26	-1.74	-0.31	-1.95	-0.35	103.23	102.79	0.43	0.08
100.90	-1.81	-1.47	-2.35	-1.90	100.97	100.96	0.01	0.01
101.51	-1.77	-1.77	-2.28	-2.28	101.57	101.46	0.11	0.11
107.83	1.14	0.01	7.87	0.06	107.96	98.42	9.69	0.08
120.26	-0.62	-0.01	12.26	0.18	120.21	105.19	14.28	0.20
113.20	-0.96	-0.12	5.29	0.61	113.46	105.80	7.24	0.83
109.81	-1.09	-0.21	0.87	0.16	109.62	106.54	2.89	0.53
92.44	-2.68	-1.25	-8.58	-4.24	92.41	98.35	-6.04	-3.00
105.24	-0.99	-0.19	4.86	0.89	105.67	98.54	7.24	1.33

Note: Rebasings Index from reference year 2001 to 2006 has an impact on moving weight. This may cause the sum of effects on General Index of subgroups not equal to their corresponding aggregated group in 2008

42

95 =100

Groups	Item	96 12 Relative Importance, December 2007 (%)	3 This Month Index
General Index	275	100.00	106.09
The Basic Group			
Animal, Vegetable Products And Prepared Foods	6	9.94	115.71
Textiles And Textile Articles	34	55.00	109.35
() Fibers And Yarns	9	17.83	117.27
() Fabrics	20	33.11	108.38
1. Cloths	13	23.11	106.58
2. Other Fabrics	7	10.00	112.06
() Apparel And Accessories	5	5.07	100.88
Wood, Pulp, Paper And Articles Thereof	6	8.11	120.58
Chemicals, Plastics, Rubber And Articles Thereof	56	136.59	117.38
() Chemicals Or Allied Industrial Products	31	58.22	119.51
() Plastics And Articles Thereof	21	68.67	117.00
1. Plastic Materials	11	46.41	122.25
2. Plastic Products	10	22.26	108.71
() Rubber And Articles Thereof	4	9.70	115.70
Primary Metals And Articles Thereof	53	123.79	119.43
() Iron, Steel And Articles Thereof	24	77.81	124.83
1. Iron And Steel	16	50.13	130.36
2. Iron Or Steel Products	8	27.68	116.17
() Copper, Aluminium And Articles Thereof	13	25.11	112.01
() Other Primary Metals And Articles Thereof	16	20.87	105.77
Machinery, Optical And Precision Instruments	39	154.59	100.96
() Machinery And Appliances	30	65.50	103.46
1. Special-purpose Machinery	19	41.44	102.80
2. General-purpose Machinery	11	24.06	104.44
() Optical, Precision Instruments	9	89.08	99.03
(90	95)	

Table 4.2 The Changes of Export Price Indices
on U.S.D. Basis

Base Period 2006=100

2 Previous Month Index	Compared with Each Period				3 Compared with the Same Period(JAN.-MAR.) of Previous Year			
	Compared with Previous Month (%)	Effects on General Index ()	Compared with the Same Month of Previous Year (%)	Effects on General Index ()	This Period (Average)	Previous Period (Average)	Percent Change (%)	Effects on General Index ()
104.55	1.47	1.47	5.47	5.46	104.89	100.29	4.59	4.58
111.34	3.92	0.04	14.62	0.14	111.86	98.69	13.34	0.13
107.82	1.42	0.08	7.44	0.41	108.09	101.54	6.45	0.36
115.51	1.52	0.03	10.89	0.18	116.39	104.99	10.86	0.18
106.82	1.46	0.05	7.89	0.26	106.83	100.39	6.41	0.21
104.93	1.57	0.04	7.13	0.17	104.97	99.44	5.56	0.13
110.71	1.22	0.01	9.39	0.09	110.64	102.36	8.09	0.08
100.08	0.80	0.00	0.15	0.00	100.16	100.58	-0.42	0.00
115.52	4.38	0.04	17.78	0.14	115.95	102.09	13.58	0.11
114.76	2.28	0.31	13.13	1.70	115.30	103.36	11.55	1.50
116.57	2.52	0.14	12.12	0.66	117.60	105.82	11.13	0.60
114.51	2.17	0.15	14.04	0.92	114.70	102.36	12.06	0.79
119.44	2.35	0.11	16.99	0.74	119.71	104.31	14.76	0.64
106.81	1.78	0.04	9.09	0.20	106.84	99.35	7.54	0.17
113.69	1.77	0.02	15.43	0.14	114.07	100.15	13.90	0.13
116.58	2.44	0.31	9.10	1.12	116.62	108.19	7.79	0.96
121.89	2.41	0.19	8.87	0.70	121.72	112.28	8.41	0.65
126.97	2.67	0.14	11.25	0.56	126.58	114.31	10.73	0.52
113.96	1.94	0.05	4.85	0.14	114.15	109.16	4.57	0.13
107.50	4.20	0.11	14.39	0.35	108.11	99.53	8.62	0.21
105.29	0.46	0.01	4.59	0.10	105.38	100.97	4.37	0.09
99.94	1.02	0.16	2.73	0.43	100.20	98.68	1.54	0.24
102.46	0.98	0.06	3.90	0.26	102.68	99.60	3.09	0.21
101.77	1.01	0.04	3.44	0.15	101.95	99.51	2.45	0.10
103.50	0.91	0.02	4.57	0.11	103.80	99.75	4.06	0.10
97.99	1.06	0.09	4.54	0.39	98.29	96.16	2.22	0.19

Note: Rebasings Index from reference year 2001 to 2006 has an impact on moving weight. This may cause the sum of effects on General Index of subgroups not equal to their corresponding aggregated group in 2008

42

()

95 =100

Groups		Item	96 12 Relative Importance, December 2007 (%)	3 This Month Index
	Electronic Machinery	48	382.07	92.38
()	Data Processing machines, Periheral Equipment And Parts	5	37.71	82.23
()	Communication Equipment And Apparatus	7	31.07	97.75
()	Audio And Video Equipment	4	10.38	100.59
()	Electronic Components & Accessories	17	272.80	90.43
1.	Electronic Integrated Circuits And Microassemblies	4	153.36	82.16
2	Other Semiconductor Devices	5	18.15	105.43
3	Other Electronic Components & Accessories	8	101.29	97.41
()	Household Appliances	2	1.54	115.37
()	Other Electronic Machinery	13	28.57	106.12
	Transportation Equipment And Parts	10	32.69	106.36
	Miscellaneous Products	23	96.22	122.45
()	Mineral Products And Nonmetallics Mineral Products	11	70.70	141.66
()	Other Miscellaneous Products	12	25.52	102.63
	By Department	275	1000.00	106.09
	Agriculture Goods	2	1.27	137.67
	Processed Agriculture Goods	3	8.28	111.38
	Industrial Goods	270	990.45	105.99
()	Non Heavy And Chemical Industrial Products	100	178.52	107.93
()	Heavy and Chemical Industrial Products	170	811.93	105.40
	By S.I.T.C.	275	1000.00	106.09
	Foods And Edible Live Animals	4	7.99	115.99
()	Inedible Crude Materials Except Fuels	9	15.82	127.18
	Chemical And Related Products	47	121.75	119.27
	Manufacturing Goods Classified by Materials	90	186.25	115.56
	Machinery & Transport Equipment	91	468.61	95.67
	Miscellaneous Products	34	199.60	110.83
(90	95)	

Table 4.2 The Changes of Export Price Indices
on U.S.D. Basis (Cont.)

Base Period 2006=100

2 Previous Month Index	Compared with Each Period				3 Compared with the Same Period(JAN.-MAR.) of Previous Year			
	Compared with Previous Month (%)	Effects on General Index ()	Compared with the Same Month of Previous Year (%)	Effects on General Index ()	This Period (Average)	Previous Period (Average)	Percent Change (%)	Effects on General Index ()
92.11	0.29	0.11	-3.56	-1.45	92.34	96.16	-3.97	-1.63
83.13	-1.08	-0.04	-11.88	-0.50	83.38	94.33	-11.61	-0.49
97.25	0.51	0.02	1.36	0.04	97.47	96.52	0.98	0.03
99.81	0.78	0.01	0.73	0.01	99.85	99.82	0.03	0.00
90.10	0.37	0.10	-5.05	-1.50	90.36	95.61	-5.49	-1.64
82.36	-0.24	-0.04	-11.85	-2.09	82.73	93.75	-11.75	-2.09
104.16	1.22	0.02	9.91	0.18	103.56	96.76	7.03	0.13
96.33	1.12	0.11	0.44	0.05	96.52	97.15	-0.65	-0.07
111.73	3.26	0.01	6.87	0.01	112.85	107.52	4.96	0.01
105.41	0.67	0.02	6.85	0.19	105.28	99.02	6.32	0.18
105.43	0.88	0.03	3.89	0.13	105.53	101.70	3.77	0.13
117.65	4.08	0.40	23.84	2.02	118.89	97.71	21.68	1.82
134.64	5.21	0.37	45.71	2.46	136.37	94.93	43.65	2.30
101.70	0.91	0.02	2.24	0.06	102.12	100.23	1.89	0.05
104.55	1.47	1.47	5.47	5.46	104.89	100.29	4.59	4.58
124.57	10.52	0.02	66.47	0.08	123.31	79.38	55.34	0.06
108.48	2.67	0.02	8.01	0.07	109.33	100.71	8.56	0.07
104.47	1.45	1.45	5.38	5.33	104.82	100.32	4.49	4.45
106.32	1.51	0.27	5.82	1.05	106.59	101.60	4.91	0.88
103.91	1.43	1.16	5.40	4.38	104.27	99.80	4.48	3.63
104.55	1.47	1.47	5.47	5.46	104.89	100.29	4.59	4.58
111.01	4.49	0.04	16.43	0.13	111.51	97.25	14.66	0.11
123.87	2.67	0.04	21.15	0.30	124.18	104.00	19.40	0.28
116.59	2.30	0.28	13.61	1.56	117.18	104.60	12.03	1.38
113.10	2.18	0.41	8.85	1.64	113.23	105.34	7.49	1.38
95.16	0.54	0.25	-1.34	-0.66	95.37	97.19	-1.87	-0.93
108.35	2.29	0.45	13.17	2.42	109.10	97.39	12.02	2.21

Note: Rebasing Index from reference year 2001 to 2006 has an impact on moving weight. This may cause the sum of effects on General Index of subgroups not equal to their corresponding aggregated group in 2008.

43

95 =100

	General Index	Animal, Vegetable Products And Prepared Foods	Textiles And Textile Articles	Fibers And Yarns	Fabrics	Cloths	Other Fabrics
	275	6	34	9	20	13	7
()	10000	995	5337	1544	3261	2308	953
	10202	11430	9583	6798	10398	10263	10625
	101.12	8991	9550	7608	10105	10428	9485
	101.45	8100	9746	7786	10234	10721	9844
	99.93	8267	9746	7786	10234	10336	10025
	98.44	8711	9919	8875	10124	10144	10082
	10003	9695	9967	9521	10055	10043	10079
	97.57	9613	9830	9555	9923	9947	9873
	10000	10000	10000	10000	10000	10000	10000
	10356	10166	10463	11119	10282	10118	10622
	10204	10243	10327	10726	10193	10095	10394
	10351	10158	10413	10884	10262	10149	10496
	10482	10137	10458	10996	10281	10135	10583
	10410	9995	10439	11177	10212	10046	10555
	10337	10011	10420	11127	10204	10045	10533
	10456	10223	10536	11407	10283	10071	10723
	10526	10345	10622	11435	10411	10191	10865
	10439	10215	10589	11404	10406	10160	10915
	10423	10441	10594	11496	10401	10169	10881
	10410	10512	10663	11650	10448	10259	10840
r	10349	10798	10655	11577	10476	10289	10860
r	10151	10815	10471	11215	10375	10192	10753
	9971	10879	10280	11022	10190	10020	10535
	-853	992	-640	-1220	-568	-695	-333
	-088	-2134	-034	1192	-282	161	-1073
	033	-991	276	-125	313	281	378
	-150	206	-069	363	-179	-359	184
	-149	537	178	1399	-107	-186	057
	162	1130	048	728	-068	-100	-003
	-246	-085	-137	036	-131	-096	-204
	249	403	173	466	078	053	129
	356	166	463	1119	282	118	622
	485	553	476	1171	260	125	538
	585	380	565	1462	277	122	604
	686	030	805	1664	539	361	913
	361	-481	523	1457	250	073	617
	207	-564	404	1007	242	070	597
	183	-211	433	1010	291	036	826
	180	301	377	754	303	070	786
	098	259	269	688	204	020	579
	212	534	375	878	298	155	587
	314	739	513	1199	374	303	518
r	251	1044	454	1041	375	285	553
r	014	882	167	535	189	105	356
	-228	621	-046	276	-003	-074	136

Table 4.3 Export Price Indices by Basic Group

Base Period 2006=100

Apparel And Accessories	Wood, Pulp, Paper And Articles Thereof	Chemicals, Plastics, Rubber And Articles Thereof	Chemicals Or Allied Industrial Products	Plastic & Articles Thereof	Plastic Materials	Plastic Products	Groups
5	6	56	31	21	11	10	Item
5.32	7.52	123.31	51.02	63.08	41.24	21.84	Weight (%)
FIXED INDEX							
108.06	95.28	73.93	72.01	77.14	55.77	104.51	1999
105.20	96.27	77.37	77.52	78.12	65.31	97.61	2000
110.87	94.48	78.21	79.31	77.38	63.64	97.67	2001
109.57	98.12	77.81	78.34	77.67	64.82	97.14	2002
107.79	99.21	82.67	83.05	82.51	71.78	99.09	2003
103.32	99.56	93.92	94.91	94.08	90.09	100.26	2004
98.96	97.40	95.43	94.88	95.66	93.44	99.09	2005
100.00	100.00	100.00	100.00	100.00	100.00	100.00	2006
101.30	105.56	108.47	111.73	107.44	111.32	101.44	2007
102.21	103.86	105.25	108.11	104.07	105.99	101.11	MAR.
102.61	104.28	106.21	109.85	104.64	107.20	100.69	APR.
102.98	105.59	108.70	112.16	107.62	112.28	100.41	MAY
101.65	105.10	108.79	113.42	107.07	112.24	99.07	JUN.
101.47	105.56	108.30	111.41	107.51	112.26	100.17	JUL.
101.47	107.07	109.89	111.22	110.33	115.73	101.99	AUG.
101.57	107.71	110.96	113.14	110.88	115.97	103.00	SEP.
100.09	106.32	110.40	113.99	109.59	114.25	102.39	OCT.
99.19	106.83	111.68	116.34	110.19	114.17	104.04	NOV.
99.33	108.47	113.12	118.17	110.80	115.26	103.91	DEC.
							2008
99.01	111.18	113.16	116.09	112.00	116.80	104.47	r JAN.
97.20	112.18	111.42	113.17	111.19	115.95	103.73	r FEB.
94.84	113.35	110.33	112.31	109.97	114.89	102.21	MAR.
ANNUAL CHANGE							
-3.48	-2.04	-5.05	-2.89	-7.66	-9.12	-6.90	1999
-2.65	1.04	4.65	7.65	1.27	17.11	-6.60	2000
5.39	-1.86	1.09	2.31	-0.95	-2.56	0.06	2001
-1.17	3.85	-0.51	-1.22	0.37	1.85	-0.54	2002
-1.62	1.11	6.25	6.01	6.23	10.74	2.01	2003
-4.15	0.35	13.61	14.28	14.02	25.51	1.18	2004
-4.22	-2.17	1.61	-0.03	1.68	3.72	-1.17	2005
1.05	2.67	4.79	5.40	4.54	7.02	0.92	2006
1.30	5.56	8.47	11.73	7.44	11.32	1.44	2007
2.62	6.12	11.94	14.66	11.36	17.81	2.30	MAR.
3.46	6.82	11.76	15.32	10.58	15.84	2.89	APR.
5.30	9.70	13.08	17.69	11.44	17.93	1.77	MAY
1.52	4.79	8.35	14.38	5.75	10.31	-1.40	JUN.
0.75	4.70	5.89	8.61	5.14	8.38	-0.03	JUL.
0.47	4.45	4.04	3.92	4.93	7.26	1.07	AUG.
0.37	4.56	4.43	4.53	5.32	7.77	1.30	SEP.
-1.79	2.25	5.33	8.70	4.73	7.34	0.52	OCT.
-1.61	4.58	7.39	11.64	6.20	8.38	2.67	NOV.
-0.79	6.94	9.24	13.59	6.91	9.60	2.59	DEC.
							2008
-1.94	8.35	8.79	9.26	8.56	10.97	4.53	r JAN.
-4.80	8.54	6.75	6.02	7.55	10.17	3.21	r FEB.
-7.21	9.14	4.83	3.88	5.67	8.40	1.09	MAR.

NOTE Due to late reports and corrections by respondents, all data are subject to revision 3 months after original publication.

95 =100

	Rubber & Articles Thereof	Primary Metals And Articles Thereof	Iron Steel And Articles Thereof	Iron And Steel	Iron Or Steel Products	Copper, Aluminium & Articles Thereof	Other Primary Metals And
	4	53	24	16	8	13	16
()	921	111.70	6682	41.71	2511	2447	2040
	6389	6317	5906	5223	6781	5071	9738
	7392	6383	6080	5732	6760	5164	9372
	7993	6506	6001	4904	7141	5400	10071
	7776	6663	6351	5390	7433	5078	10221
	8228	7354	7384	6937	8071	5200	10299
	8881	8796	9315	9364	9242	6134	10124
	9605	9189	9800	9934	9593	6700	9825
	10000	10000	10000	10000	10000	10000	10000
	10234	11428	11816	12163	11282	10837	10417
	10167	11101	11626	11879	11238	9928	10261
	10211	11617	12145	12571	11492	10734	10348
	10211	11933	12440	12967	11631	11321	10381
	10183	11916	12438	12994	11585	11206	10433
	10113	11509	11816	12124	11344	11178	10509
	10149	11558	11797	12115	11308	11396	10643
	10273	11551	11829	12173	11301	11293	10590
	10136	11463	11735	12068	11224	11229	10496
	10297	11429	11753	12122	11187	11016	10466
	10841	11341	11775	12156	11189	10484	10492
r	11221	11321	11775	12167	11172	10421	10454
r	11040	11316	11831	12322	11064	10433	10226
	10875	11222	11728	12245	10918	10523	9944
	569	-924	-976	-1397	-760	-1138	-636
	1570	104	295	975	-031	183	-376
	813	193	-130	-1445	564	457	746
	-271	241	583	991	409	-596	149
	581	1037	1627	2870	858	240	076
	794	1961	2615	3499	1451	1796	-170
	815	447	521	609	380	923	-295
	411	883	204	066	424	4925	178
	234	1428	1816	2163	1282	837	417
	499	2529	3183	4135	1885	2025	344
	549	2601	3208	4011	2049	2158	465
	571	2331	3033	3584	2188	1251	638
	214	1743	2522	2946	1854	226	423
	-022	1112	1483	1502	1452	354	457
	-165	817	1076	1164	932	172	532
	-191	602	783	876	632	106	447
	-408	342	457	501	385	004	272
	-160	408	572	626	484	-080	312
	740	461	680	796	493	-262	421
r	1137	484	628	780	382	097	315
r	879	363	421	713	-055	499	-024
	696	109	088	308	-285	599	-309

Table 4-3 Export Price Indices by Basic Group (Con 1)

Base Period 2006=100

Machinery, Optical & Precision Instruments	Machinery & Appliances	Machinery		Optical, Precision Instruments	Electronic Machinery	Groups
		Special-purpose Machinery	General-purpose Machinery			
39	30	19	11	9	48	Item
15488	6581	4188	2393	8907	42479	Weight (%)
FIXED INDEX						
105.90	101.68	101.23	102.34	118.13	144.22	1999
102.24	98.83	99.00	98.19	111.90	140.68	2000
106.68	103.01	102.28	104.25	117.08	136.69	2001
105.88	102.69	102.09	103.64	114.75	130.32	2002
106.39	102.89	102.64	103.28	115.95	118.39	2003
105.79	102.05	101.97	102.19	116.00	110.59	2004
100.66	99.33	99.43	99.16	104.29	101.17	2005
100.00	100.00	100.00	100.00	100.00	100.00	2006
100.64	101.28	100.95	101.77	98.90	96.23	2007
99.72	101.04	100.84	101.35	96.12	97.20	MAR.
99.73	101.74	101.54	102.05	94.24	97.72	APR.
100.52	102.01	101.79	102.33	96.45	97.93	MAY
100.08	100.91	100.68	101.27	97.81	96.11	JUN.
100.67	101.01	100.87	101.24	99.73	95.41	JUL.
101.82	101.77	101.44	102.27	101.95	96.87	AUG.
102.16	102.26	101.75	103.05	101.88	97.08	SEP.
101.19	101.14	100.63	101.94	101.31	95.29	OCT.
100.87	100.98	100.25	102.09	100.58	93.61	NOV.
101.09	101.14	100.43	102.22	100.96	92.89	DEC.
99.21	101.61	100.77	102.93	97.35	92.07	r JAN.
97.07	99.51	98.84	100.53	95.18	89.47	r FEB.
94.92	97.27	96.65	98.20	93.11	86.86	MAR.
ANNUAL CHANGE						
-5.35	-4.05	-2.37	-7.29	-8.83	-14.78	1999
-3.46	-2.80	-2.20	-4.06	-5.27	-2.45	2000
4.34	4.23	3.31	6.17	4.63	-2.84	2001
-0.75	-0.31	-0.19	-0.59	-1.99	-4.66	2002
0.48	0.19	0.54	-0.35	1.05	-9.15	2003
-0.56	-0.82	-0.65	-1.06	0.04	-6.59	2004
-4.85	-2.67	-2.49	-2.97	-10.09	-8.52	2005
-0.66	0.67	0.57	0.85	-4.11	-1.16	2006
0.64	1.28	0.95	1.77	-1.10	-3.77	2007
-0.77	1.23	1.14	1.36	-6.07	-3.71	MAR.
0.28	2.36	2.24	2.58	-5.42	-2.35	APR.
2.46	3.82	3.69	3.98	-1.26	-1.38	MAY
0.62	0.92	0.92	0.93	-0.22	-3.96	JUN.
1.25	0.88	0.66	1.23	2.28	-4.38	JUL.
1.68	1.21	0.87	1.74	2.95	-3.60	AUG.
1.06	1.23	0.54	2.29	0.59	-4.20	SEP.
-0.61	-0.57	-1.25	0.50	-0.73	-5.32	OCT.
0.21	0.17	-0.69	1.49	0.33	-5.64	NOV.
1.73	1.10	0.32	2.30	3.51	-4.88	DEC.
						2008
-0.75	1.05	0.13	2.50	-1.03	-5.69	r JAN.
-2.78	-1.23	-1.72	-0.49	-2.28	-7.83	r FEB.
-4.81	-3.73	-4.16	-3.11	-3.13	-10.64	MAR.

NOTE Due to late reports and corrections by respondents, all data are subject to revision 3 months after original publication.

95 =100

	Data Processing machines Peripheral Equipment And Parts	Communication Equipment And Apparatus	Audio & Video Equipment	Electronic Components And Accessories	Electronic Integrated Circuits And Microassemblies	Other Semiconductor Devices
	5	7	4	17	4	5
()	42.45	33.71	10.77	308.36	182.75	18.96
	200.54	172.79	104.52	150.72	155.46	130.87
	177.34	158.87	99.46	156.46	188.58	119.25
	163.31	167.96	106.34	146.20	137.91	118.74
	151.25	161.17	107.62	136.35	127.98	112.55
	138.87	147.75	106.66	118.70	118.06	108.39
	125.04	126.91	102.37	111.37	111.23	108.69
	108.38	107.06	99.35	102.09	99.40	100.53
	100.00	100.00	100.00	100.00	100.00	100.00
	92.05	97.65	100.35	94.65	91.06	99.59
	94.72	97.86	101.32	96.65	94.58	97.34
	94.23	98.70	101.33	96.26	93.50	99.06
	94.14	99.60	101.63	95.77	92.62	99.92
	92.50	97.09	100.33	94.06	89.34	100.60
	91.44	97.54	100.29	92.99	87.61	100.48
	91.18	97.37	100.38	95.50	92.97	100.33
	90.89	97.84	100.21	95.73	93.42	100.72
	89.00	97.00	99.27	93.23	88.94	99.74
	87.39	96.76	98.81	91.30	85.65	99.68
	87.44	96.93	99.00	90.74	84.12	100.81
r	84.39	96.94	98.66	90.09	83.25	100.60
r	80.77	94.47	96.95	87.52	80.00	101.17
	77.33	91.91	94.57	85.03	77.24	99.14
	-21.71	-10.99	-8.26	-16.82	-16.40	-14.64
	-11.57	-8.06	-4.84	3.81	21.30	-8.88
	-7.91	5.72	6.92	-6.56	-26.87	-0.43
	-7.33	-4.04	1.20	-6.74	-7.20	-5.21
	-8.19	-8.33	-0.89	-12.94	-7.75	-3.70
	-9.96	-14.10	-4.02	-6.18	-5.79	0.28
	-13.32	-15.64	-2.95	-8.33	-10.64	-7.51
	-7.73	-6.59	0.65	-2.05	0.60	-0.53
	-7.95	-2.35	0.35	-5.35	-8.94	-0.41
	-9.53	-2.80	1.03	-5.05	-6.68	-1.71
	-8.48	-1.85	2.04	-3.86	-5.74	-0.44
	-5.94	-0.17	3.79	-3.21	-5.48	-1.40
	-6.80	-4.72	0.60	-5.43	-9.78	0.69
	-6.95	-3.82	0.18	-6.25	-12.49	1.02
	-6.70	-3.52	-0.13	-4.60	-8.58	-0.22
	-6.90	-1.44	-0.60	-5.84	-10.66	0.18
	-9.48	-2.03	-2.26	-6.83	-11.63	-0.45
	-9.99	-1.42	-1.77	-7.43	-13.18	-1.02
	-8.43	0.08	-0.83	-6.72	-12.73	0.61
r	-12.06	-0.66	-1.79	-7.20	-13.49	2.23
r	-15.62	-3.17	-4.22	-9.32	-14.68	3.26
	-18.36	-6.08	-6.66	-12.02	-18.33	1.85

Table 4.3 Export Price Indices by Basic Group (Con 2)

Base Period 2006=100							Groups
Other Electronic Components And Accessories	Household Appliances	Other Electronic Machinery	Transportation Eq. & Parts	Miscellaneous Products	Mineral Products & Nonmetals	Other Miscellaneous Products	
8	2	13	10	23	11	12	Item
10665	1.45	2806	3207	8243	5668	2575	Weight(%)
FIXED INDEX							
153.34	102.11	83.68	112.67	72.54	37.53	98.53	1999
147.04	96.75	79.43	107.82	76.21	55.07	95.11	2000
155.89	103.10	82.41	107.21	77.94	51.13	100.06	2001
145.56	102.43	81.03	106.10	77.73	52.63	98.91	2002
120.24	101.09	81.33	108.07	79.36	58.74	98.01	2003
111.74	96.77	84.22	105.31	83.64	67.27	98.46	2004
104.64	98.33	86.30	101.01	91.90	85.10	98.05	2005
100.00	100.00	100.00	100.00	100.00	100.00	100.00	2006
97.38	108.99	105.34	103.71	107.35	113.56	101.73	2007
98.42	109.53	100.75	103.88	100.32	98.63	101.84	MAR.
98.46	109.67	105.76	104.88	102.94	103.45	102.47	APR.
98.18	109.71	108.52	104.94	105.85	109.39	102.65	MAY
97.64	108.30	106.21	103.29	106.63	112.17	101.61	JUN.
97.07	108.00	106.67	103.00	108.31	115.77	101.56	JUL.
97.30	109.48	107.81	104.27	108.87	116.35	102.11	AUG.
97.32	109.97	108.59	104.76	112.16	122.97	102.37	SEP.
96.44	108.60	108.81	103.26	114.13	128.13	101.47	OCT.
95.55	108.87	107.04	103.73	116.73	134.10	101.01	NOV.
95.70	108.88	104.18	103.77	115.99	132.28	101.26	DEC.
95.36	110.89	103.76	104.26	115.97	132.11	101.52	2008
93.58	108.52	102.35	102.39	114.26	130.76	98.77	r JAN.
91.60	108.47	99.74	99.99	115.12	133.17	96.49	r FEB.
							MAR.
ANNUAL CHANGE							
-17.19	-5.19	-10.37	-2.81	-2.64	14.07	-5.48	1999
-4.11	-5.25	-5.08	-4.30	5.06	46.74	-3.47	2000
6.02	6.56	3.75	-0.57	2.27	-7.15	5.20	2001
-6.63	-0.65	-1.67	-1.04	-0.27	2.93	-1.15	2002
-17.39	-1.31	0.37	1.86	2.10	11.61	-0.91	2003
-7.07	-4.27	3.55	-2.55	5.39	14.52	0.46	2004
-6.35	1.61	2.47	-4.08	9.88	26.51	-0.42	2005
-4.43	1.70	15.87	-1.00	8.81	17.51	1.99	2006
-2.62	8.99	5.34	3.71	7.35	13.56	1.73	2007
-3.91	9.89	8.11	5.39	2.46	2.58	2.35	MAR.
-2.55	10.63	10.36	6.65	3.14	2.74	3.49	APR.
-1.40	11.30	8.99	7.21	6.16	7.62	4.79	MAY
-2.17	8.11	3.42	3.27	4.46	7.19	1.85	JUN.
-1.30	7.54	3.38	1.90	4.47	7.95	1.09	JUL.
-1.37	8.52	2.24	2.76	4.43	8.10	0.91	AUG.
-1.90	8.89	2.23	3.13	9.11	18.43	0.48	SEP.
-3.09	6.88	2.47	0.04	12.03	26.21	-0.69	OCT.
-2.91	8.13	2.78	1.78	17.65	37.72	0.11	NOV.
-2.14	9.14	2.37	2.34	18.07	37.52	1.16	DEC.
-2.41	2.55	3.12	2.60	19.20	41.35	0.75	2008
-5.30	-0.17	3.28	-0.76	15.44	36.14	-2.81	r JAN.
-6.93	-0.97	-1.00	-3.74	14.75	35.02	-5.25	r FEB.
							MAR.

NOTE Due to late reports and corrections by respondents, all data are subject to revision 3 months after original publication.

44

Table 4.4 Export Price Indices by Department in Taiwan Area

95 =100						
	General Index	Agriculture Goods	Processed Agriculture Goods	Industrial Goods	Non Heavy Chemical Industrial Products	Heavy & Chemical Industrial Products
	275	2	3	270	100	170
()	10000	1.35	820	99045	17385	81659
	10202	13415	111.62	101.68	94.56	105.67
	101.12	65.50	91.41	101.34	93.25	106.11
	101.45	61.37	82.14	101.87	96.71	104.33
	99.93	71.33	83.05	100.29	96.37	101.79
	98.44	78.53	86.75	98.67	97.60	99.11
	100.03	90.72	97.62	100.09	98.66	100.68
	97.57	108.92	94.29	97.59	97.88	97.47
	100.00	100.00	100.00	100.00	100.00	100.00
	103.56	85.81	103.25	103.61	104.04	103.43
	102.04	84.01	104.63	102.05	103.48	101.45
	103.51	85.54	103.20	103.57	104.31	103.25
	104.82	87.18	102.54	104.90	104.51	105.06
	104.10	87.36	100.98	104.20	103.85	104.35
	103.37	86.45	101.23	103.44	103.81	103.29
	104.56	87.90	103.76	104.61	104.63	104.60
	105.26	87.65	105.15	105.30	105.09	105.38
	104.39	86.24	103.65	104.44	104.45	104.44
	104.23	85.79	106.52	104.24	104.49	104.14
	104.10	94.35	103.25	104.10	104.91	103.75
r	103.49	107.27	107.56	103.45	104.97	102.95
r	101.51	121.12	105.35	101.45	103.26	100.90
	99.71	129.57	104.70	99.63	101.46	99.07
	-8.53	4.93	10.50	-8.94	-5.62	-11.15
	-0.88	-51.17	-18.11	-0.33	-1.39	0.42
	0.33	-6.31	-10.14	0.52	3.71	-1.68
	-1.50	16.23	1.11	-1.55	-0.35	-2.43
	-1.49	10.09	4.46	-1.62	1.28	-2.63
	1.62	15.52	12.53	1.44	1.09	1.58
	-2.46	20.06	-3.41	-2.50	-0.79	-3.19
	2.49	-8.19	6.06	2.47	2.17	2.60
	3.56	-14.19	3.25	3.61	4.04	3.43
	4.85	-22.95	9.96	4.86	5.14	4.72
	5.85	-22.31	7.17	5.91	6.04	5.84
	6.86	-19.59	1.96	7.02	7.21	6.93
	3.61	-23.38	-3.47	3.81	4.30	3.61
	2.07	-27.53	-3.77	2.25	3.51	1.74
	1.83	-18.16	-0.67	1.93	3.25	1.39
	1.80	0.25	3.11	1.78	2.77	1.37
	0.98	11.72	1.44	0.95	1.40	0.76
	2.12	11.33	4.79	2.06	2.33	1.95
	3.14	24.44	6.05	3.07	3.29	2.97
r	2.51	35.85	8.10	2.40	3.06	2.24
r	0.14	54.81	3.73	0.03	0.20	0.16
	-2.28	54.23	0.07	-2.37	-1.95	-2.35

45
Table 4.5 Export Price Indices by S.I.T.C.

							Base Period 2006=100
General Index	Foods And Edible Live Animals	Inedible Crude Materials Except Fuels	Chemicals and Related Products	Manufacturing Goods Classified by Materials	Machinery And Transport Equipments	Miscellaneous Products	Groups
275	4	9	47	90	91	34	Item
10000	817	1374	10887	17223	50855	18845	Weight (%)
FIXED INDEX							
10202	12097	5701	6587	7751	13305	9047	1999
10112	9161	6451	7232	7799	12929	9064	2000
10145	8061	6588	7346	7993	12775	9197	2001
9993	8332	6723	7326	7999	12325	9194	2002
9844	8851	7828	7877	8389	11450	9382	2003
10003	9766	9051	9250	9275	10852	9442	2004
9757	9658	9448	9441	9463	10077	9595	2005
10000	10000	10000	10000	10000	10000	10000	2006
10356	10019	11090	11050	11004	9772	10410	2007
10204	10110	10647	10648	10767	9840	9937	MAR.
10351	9997	10852	10770	11096	9900	10059	APR.
10482	10010	10981	11093	11293	9921	10281	MAY
10410	9867	11092	11139	11269	9749	10324	JUN.
10337	9884	11004	11066	11032	9699	10461	JUL.
10456	10110	11296	11227	11102	9836	10552	AUG.
10526	10203	11426	11342	11136	9864	10770	SEP.
10439	10036	11390	11285	11068	9697	10873	OCT.
10423	10262	11555	11405	11051	9570	11042	NOV.
10410	10337	11928	11535	11036	9520	10995	DEC.
							2008
10349	10700	12084	11506	11044	9482	10757	r JAN.
10151	10783	12026	11320	10981	9244	10524	r FEB.
9971	10906	11952	11211	10861	8996	10420	MAR.
ANNUAL CHANGE							
-853	1466	-1593	-540	-693	-1218	-397	1999
-088	-2427	1316	979	062	-283	019	2000
033	-1201	212	158	249	-119	147	2001
-150	336	205	-027	008	-352	-003	2002
-149	623	1644	752	488	-710	204	2003
162	1034	1562	1743	1056	-522	064	2004
-246	-111	439	206	203	-714	162	2005
249	354	584	592	567	-076	422	2006
356	019	1090	1050	1004	-228	410	2007
485	415	1186	1483	1607	-212	002	MAR.
585	168	1464	1450	1686	-080	082	APR.
686	-184	1547	1621	1663	014	373	MAY
361	-716	1256	1087	1203	-259	222	JUN.
207	-774	817	771	801	-298	275	JUL.
183	-351	727	516	637	-224	303	AUG.
180	217	587	562	500	-268	572	SEP.
098	185	588	704	291	-399	693	OCT.
212	461	928	903	373	-397	1093	NOV.
314	696	1591	1029	465	-322	1197	DEC.
							2008
251	1108	1662	925	476	-370	1018	r JAN.
014	1021	1401	720	307	-585	672	r FEB.
-228	787	1226	529	087	-858	486	MAR.

NOTE Due to late reports and corrections by respondents, all data are subject to revision 3 months after original

95 =100

MONTH YEAR	YEARLY INDEX	1 JAN.	2 FEB.	3 MAR.	4 APR.	5 MAY	6 JUNE
	110.88	108.88	109.03	109.53	110.52	110.54	110.01
	112.04	110.29	111.20	111.17	111.62	112.58	112.92
	111.03	110.38	110.03	110.20	110.29	110.39	111.00
	111.20	112.21	112.20	111.98	111.43	111.50	112.20
	111.10	110.43	109.74	110.29	110.97	111.50	111.04
	106.40	109.23	108.42	108.18	107.51	107.05	106.52
	98.57	103.08	102.67	102.35	101.54	98.81	96.42
	95.95	93.13	94.35	94.93	95.48	95.82	96.17
	92.38	95.19	94.88	95.26	94.17	90.33	91.52
	94.66	91.71	91.86	92.70	92.71	94.43	96.44
	95.16	96.36	96.36	96.54	96.93	96.87	96.58
	90.04	90.13	89.09	90.54	90.14	89.55	88.73
	94.72	91.64	93.26	93.65	93.80	93.40	94.69
	95.25	94.60	93.43	93.22	93.84	95.17	96.66
	101.82	98.90	99.67	99.63	98.25	99.19	99.89
	103.52	105.19	105.31	104.61	102.15	102.78	104.17
	105.64	102.29	102.68	102.21	102.12	102.48	103.08
	111.53	120.25	115.85	112.98	113.44	112.78	114.14
	102.02	102.80	103.08	103.81	102.69	101.83	101.39
	101.12	99.22	99.14	99.67	99.31	100.15	100.71
	101.45	102.78	100.47	100.70	100.89	100.27	102.73
	99.93	99.98	100.27	101.04	100.89	99.65	98.72
	98.44	98.93	100.07	100.79	99.79	99.02	98.49
	100.03	97.66	97.40	98.25	98.43	99.66	99.72
	97.57	97.67	96.99	96.52	96.87	95.39	95.40
	100.00	95.96	96.65	97.32	97.79	98.09	100.47
	103.50	100.90	101.37	102.04	103.51	104.82	104.10
		103.49	101.51	99.71			
	97.91	98.49	98.74	98.52	98.52	98.91	98.54
	93.19	95.14	95.41	94.91	94.69	94.47	93.95
	90.13	90.02	89.74	89.75	89.70	89.82	90.02
	91.39	90.76	90.88	90.99	91.19	91.53	91.75
	90.69	91.42	91.10	90.86	91.00	91.02	90.70
	91.43	89.62	89.97	90.17	90.50	90.64	90.93
	100.83	95.07	95.44	95.98	97.42	99.16	100.63
	109.23	106.07	107.27	107.88	108.45	109.00	109.27
	113.89	111.44	111.67	112.40	113.17	114.18	114.58
	114.60	114.49	114.40	114.58	114.40	114.60	114.47
	115.48	115.40	115.69	115.32	115.37	115.43	115.60
	116.49	116.29	115.90	116.17	115.94	116.43	116.50
	116.90	117.29	117.43	117.15	117.33	117.14	117.50
	117.22	116.24	115.00	115.00	115.73	116.01	116.29
	125.18	122.40	123.22	124.20	125.75	126.40	126.22
	122.73	124.99	124.70	124.08	122.38	122.80	122.44
	119.80	121.31	121.35	120.87	120.48	120.20	120.28
	108.47	115.78	114.77	113.24	111.91	109.60	107.70
	102.80	103.78	103.00	101.94	101.57	101.15	101.54
	105.30	104.79	105.00	105.61	105.98	105.97	106.30
	97.70	102.23	101.14	100.55	99.71	98.28	97.49
	94.06	92.89	93.04	93.90	94.04	94.13	94.57
	93.08	93.05	93.62	94.48	93.23	92.82	92.56
	97.39	94.38	95.39	95.97	97.05	96.76	96.45
	98.71	99.54	100.23	100.80	99.97	99.16	98.96
	100.00	97.21	97.14	97.46	98.48	100.49	100.65
	102.59	100.24	100.03	100.59	101.59	102.52	102.81
		104.04	104.55	106.09			

Table 4-6 Splicing Table of Export Price Indices (Unadjusted)

General Index						Base Period 2006=100
JULY	AUG.	SEPT.	¹ OCT.	NOV.	DEC.	MONTH YEAR
On N.T.D. Basis						
109.52	112.53	113.36	112.61	112.11	111.96	
112.90	113.16	112.45	112.08	112.85	111.26	
110.92	111.56	111.69	111.56	112.18	112.03	
111.41	110.24	110.32	110.06	110.54	110.83	
111.54	112.26	112.27	111.57	110.93	110.61	
106.78	105.62	104.82	104.67	104.55	103.44	
97.39	96.36	96.45	96.76	96.33	94.65	
96.83	96.69	97.87	98.19	95.79	96.12	
91.09	90.84	90.91	90.91	91.54	91.88	
95.44	95.76	96.12	96.57	96.23	95.89	
95.74	94.72	94.07	93.59	92.58	91.63	
88.55	89.81	90.78	90.84	91.29	91.06	
95.61	96.79	96.49	96.01	95.92	95.35	
96.21	95.58	95.21	95.01	96.19	97.93	
101.01	105.37	105.99	103.94	104.94	105.02	
103.14	102.79	103.35	103.14	102.88	102.76	
102.95	105.61	104.85	107.31	115.20	116.93	
112.57	111.67	111.11	106.23	104.14	103.20	
100.93	101.04	101.05	101.97	101.98	101.55	
101.13	101.40	101.82	102.66	103.75	104.50	
103.36	102.50	102.33	101.48	100.07	99.76	
97.57	98.61	100.17	101.26	100.36	100.69	
98.06	97.91	97.21	96.32	97.16	97.52	
101.20	102.58	102.60	103.04	100.94	98.87	
96.66	97.07	99.46	100.38	99.77	98.61	
101.27	102.68	103.40	103.38	102.07	100.93	
103.37	104.56	105.22	104.39	104.23 r	104.10	
On U.S.D. Basis						
98.23	98.03	97.47	96.72	96.50	96.24	
93.11	92.51	91.79	91.21	90.68	90.35	
90.09	90.28	90.45	90.37	90.75	90.60	
91.88	91.84	91.76	91.39	91.37	91.34	
90.52	90.32	90.37	90.36	90.36	90.26	
91.23	91.77	92.53	92.99	93.44	93.38	
101.95	103.53	104.27	104.98	105.18	106.29	
109.77	109.92	110.39	110.70	110.87	111.11	
114.97	115.11	115.04	115.09	114.64	114.40	
114.37	114.20	114.60	115.17	114.93	114.92	
115.41	115.30	115.23	115.36	115.76	115.83	
116.61	116.47	117.17	117.07	116.86	116.42	
117.18	116.88	116.62	116.34	116.14	115.75	
117.51	117.58	118.23	118.35	119.68	120.93	
125.68	126.32	125.53	125.73	125.38	125.17	
121.82	121.64	122.37	122.11	121.77	121.65	
120.07	119.71	119.31	118.93	118.39	117.38	
106.52	104.75	104.51	104.58	104.16	104.00	
101.72	102.71	103.39	104.44	104.55	104.49	
106.36	106.16	106.18	105.08	104.14	102.72	
96.72	96.41	96.29	95.59	94.42	93.54	
95.07	94.47	94.30	94.25	94.10	94.00	
92.73	92.79	93.08	92.54	92.84	93.18	
97.15	97.85	98.40	99.18	100.23	99.88	
98.56	98.42	98.30	97.50	96.66	96.36	
100.98	101.89	102.23	101.29	101.19	100.99	
102.55	103.22	103.78	104.35	104.91	104.50	

NOTE Due to late reports and corrections by respondents, all data are subject to revision 3 months after original publication.

4-7

()

95 =100

MONTH YEAR	1	2	3	4	5	6
	JAN.	FEB.	MAR.	APR.	MAY	JUNE
	10900	10937	10981	11046	11046	10954
	11048	11164	11151	11170	11257	11258
	11061	11050	11061	11048	11038	11089
	11244	11273	11226	11163	11159	11226
	11065	11015	11044	11112	11167	11118
	10947	10878	10824	10754	10724	10678
	10338	10301	10236	10148	9900	9672
	9347	9468	9493	9533	9600	9642
	9560	9520	9527	9400	9041	9169
	9217	9215	9275	9254	9447	9655
	9683	9665	9661	9687	9690	9659
	9051	8928	9060	9029	8972	887
	9185	9331	9365	9427	9374	9462
	9458	9324	9317	9460	9575	9666
	9827	9892	9948	9966	10039	10018
	10463	10465	10445	10349	10390	10444
	10188	10220	10200	10333	10358	10329
	12004	11565	11291	11443	11377	11429
	10280	10317	10381	10347	10273	10148
	9943	9945	9970	9988	10090	10084
	10310	10094	10070	10140	10100	10297
	10049	10085	10122	10134	10037	9913
I	9954	10080	10115	10029	9980	9903
I	9842	9829	9881	9896	10053	10027
I	9856	9809	9731	9749	9628	9586
I	9697	9793	9833	9843	9901	10075
I	10203	10277	10310	10410	10574	10422
I	10460	10281	10124			
	9847	9874	9862	9839	9878	9823
	9518	9546	9501	9463	9433	9368
	9010	8985	8989	8970	8969	8981
	9087	9105	9118	9125	9142	9159
	9156	9134	9109	9110	9094	9055
	8979	9026	9043	9063	9055	9078
	9528	9576	9624	9755	9903	10040
	10628	10759	10811	10857	10884	10907
	11160	11195	11257	11320	11399	11430
	11450	11467	11470	11453	11442	11423
	11535	11583	11540	11539	11527	11543
	11613	11597	11624	11589	11629	11634
	11705	11732	11720	11699	11692	11739
	11600	11491	11508	11544	11585	11622
	12215	12303	12425	12551	12640	12625
	12470	12451	12400	12223	12290	12258
	12111	12107	12085	12044	12053	12051
	11564	11453	11324	11190	11007	10798
	10374	10295	10190	10164	10160	10178
	10487	10504	10563	10601	10635	10653
	10243	10120	10052	9967	9852	9759
	9319	9317	9383	9394	9424	9463
I	9341	9376	9442	9310	9283	9258
I	9479	9554	9602	9694	9670	9642
I	9996	10040	10100	9994	9906	9888
I	9769	9750	9782	9853	10039	10049
I	10075	10053	10107	10171	10241	10250
I	10460	10554	10670			

Table 4.7 Splicing Table of Export Price Indices (Seasonally Adjusted)

General Index						Base Period 2006=100
7 JULY	8 AUG.	9 SEPT.	10 OCT.	11 NOV.	12 DEC.	MONTH YEAR
On N.T.D. Basis						
109.31	112.39	113.47	112.62	112.15	112.03	
112.71	112.91	112.41	112.03	112.76	111.19	
110.71	111.29	111.54	111.48	111.99	111.88	
111.21	110.01	110.11	109.91	110.21	110.71	
111.33	112.18	112.04	111.31	110.59	110.54	
106.65	105.61	104.57	104.28	104.11	103.42	
97.29	96.47	96.21	96.26	95.94	94.71	
96.79	96.82	97.61	97.64	95.43	96.25	
91.07	90.95	90.62	90.38	91.25	92.07	
95.47	95.74	95.81	96.15	96.01	96.05	
95.74	94.55	93.75	93.32	92.41	91.73	
88.58	89.51	90.47	90.73	91.11	91.03	
95.71	96.48	96.15	95.99	95.69	95.15	
96.51	95.32	94.89	95.08	95.85	97.42	
102.22	105.23	105.48	103.95	104.19	103.85	
104.24	102.64	102.88	103.11	102.14	101.65	
103.81	105.52	104.51	107.19	114.49	115.85	
113.15	111.61	110.85	106.01	103.47	102.18	
101.17	100.99	100.81	101.61	101.42	100.68	
101.17	101.31	101.51	102.08	103.31	103.83	
103.28	102.31	101.89	100.59	99.68	99.31	
97.46	98.39	99.53	100.03	99.96	100.43	
97.96	97.54	96.26	94.76	96.71	97.44	r
101.13	102.01	101.35	101.25	100.41	98.93	r
96.61	96.25	97.94	98.52	99.15	98.74	r
101.16	101.71	101.61	101.51	101.41	101.11	r
103.22	103.48	103.41	102.61	r 103.58	r 104.29	r
On U.S.D. Basis						
98.11	97.96	97.54	96.97	96.71	96.41	
93.01	92.44	91.82	91.42	90.79	90.45	
89.98	90.19	90.41	90.51	90.81	90.68	
91.75	91.72	91.61	91.41	91.41	91.44	
90.36	90.18	90.13	90.28	90.39	90.38	
91.03	91.61	92.24	92.83	93.49	93.53	
101.72	103.31	103.98	104.78	105.21	106.47	
109.53	109.78	110.15	110.51	110.97	111.32	
114.75	115.03	114.87	114.95	114.74	114.62	
114.19	114.19	114.51	115.11	115.03	115.13	
115.31	115.31	115.21	115.34	115.81	116.03	
116.58	116.57	117.21	117.09	116.98	116.61	
117.42	117.13	116.79	116.39	116.31	115.83	
117.78	117.81	118.41	118.38	119.79	120.95	
126.03	126.65	125.71	125.69	125.39	125.07	
122.25	121.99	122.52	121.91	121.62	121.44	
120.53	120.03	119.38	118.65	118.11	117.12	
106.93	104.97	104.44	104.19	103.81	103.81	
102.03	102.79	103.19	104.01	104.24	104.41	
106.54	106.11	105.87	104.68	103.93	102.81	
96.81	96.27	95.93	95.31	94.31	93.77	
95.07	94.29	93.91	94.07	94.09	94.34	
92.71	92.58	92.69	92.45	92.87	93.53	r
97.12	97.59	97.97	99.11	100.25	100.24	r
98.51	98.09	97.82	97.41	96.62	96.71	r
100.89	101.49	101.61	101.11	101.11	101.35	r
102.41	102.75	103.15	104.11	104.81	104.84	r

Note: Due to review of forecasting model and re-estimating seasonal factor, the recent 5 years indexes are revised.

5-1

95 =100

	General Index	Materials	Cement & Related Products	Sand & Crushed Stone	Brick & Tiles
	108	76	6	3	5
()	10000	617.70	160.46	22.35	10.73
	77.06	67.40	77.69	61.55	84.75
	76.69	66.92	73.03	62.37	85.30
	75.92	66.59	73.87	61.68	85.62
	77.52	70.08	75.71	64.71	85.38
	81.14	75.80	77.51	69.38	85.91
	92.60	91.40	88.87	78.97	92.52
	93.24	91.32	92.50	81.40	95.00
	100.00	100.00	100.00	100.00	100.00
	109.00	112.21	108.24	117.36	108.33
	106.08	108.29	102.82	105.12	102.35
	107.69	110.51	106.97	111.43	102.57
	108.45	111.53	108.50	116.12	102.68
	109.44	112.88	109.46	119.40	102.68
	109.57	113.00	110.07	121.64	102.84
	109.83	113.36	110.77	122.62	103.55
	110.56	114.38	111.10	124.23	103.62
	111.94	116.17	111.73	124.69	103.65
	112.23	116.45	111.40	125.60	105.50
	114.10	119.10	111.40	127.58	105.87
r	116.52	122.91	111.68	130.75	106.93
r	119.07	126.92	112.34	130.88	106.93
	123.57	134.04	114.44	132.62	107.72
	-0.57	-0.69	0.41	9.66	-0.94
	-0.48	-0.71	-6.00	1.33	0.65
	-1.00	-0.49	1.15	-1.11	0.38
	2.11	5.24	2.49	4.91	-0.28
	4.67	8.16	2.38	7.22	0.62
	14.12	20.58	14.66	13.82	7.69
	0.69	-0.09	4.08	3.08	2.68
	7.25	9.51	8.11	22.85	5.26
	9.00	12.21	8.24	17.36	3.33
	11.01	15.17	8.48	20.77	5.85
	10.35	14.14	12.03	15.22	5.60
	7.34	9.84	7.36	13.12	3.66
	7.61	10.29	6.89	12.89	1.01
	7.25	9.77	6.65	15.00	0.73
	7.62	10.40	7.24	15.72	1.49
	8.03	11.01	7.68	17.45	1.57
	8.83	11.97	8.88	18.00	1.47
	8.75	11.81	8.56	18.98	3.28
	10.53	14.27	8.62	21.25	3.48
r	12.45	17.31	9.05	24.56	4.47
r	13.91	19.65	9.85	24.79	4.47
	16.49	23.78	11.30	26.16	5.25

1. 3

2.

(http://www.stat.gov.tw/ct.asp?xItem=393&CtNode=487)

Table 5-1 Construction Cost Indices

Base Period 2006=100

Metal Products	Timber & Related Products	Plastic Products	Paints	Elevator & Electrical Apparatus	Groups
19	5	6	3	13	Item
21371	2328	873	517	6600	Weight(%)
FIXED INDEX					
55.91	76.66	75.74	81.34	77.07	1999
57.69	73.74	76.88	81.25	76.72	2000
56.51	70.29	75.49	80.95	75.15	2001
62.65	77.21	76.62	80.10	72.96	2002
74.46	79.00	78.62	80.57	73.13	2003
101.07	91.78	88.18	85.69	82.05	2004
94.46	91.95	94.50	95.89	87.44	2005
100.00	100.00	100.00	100.00	100.00	2006
119.46	109.70	103.64	105.73	107.68	2007
116.29	110.25	102.54	103.47	103.58	MAR.
117.81	110.61	102.64	104.16	106.27	APR.
118.08	110.99	102.54	104.16	109.17	MAY.
120.19	110.92	104.10	104.16	108.93	JUN.
119.59	110.63	104.43	104.24	108.73	JUL.
119.06	110.33	104.56	105.21	109.59	AUG.
121.48	109.78	104.10	107.64	108.62	SEP.
125.79	108.39	104.31	109.16	109.74	OCT.
125.91	107.63	104.43	109.84	110.64	NOV.
132.49	105.99	104.55	109.84	109.51	DEC.
					2008
142.20	106.67	105.95	110.06	109.08	r JAN.
152.52	106.91	106.36	110.06	109.85	r FEB.
164.68	106.83	107.58	111.53	111.69	MAR.
ANNUAL CHANGE					
-7.91	8.61	-0.85	-0.71	0.06	1999
3.18	-3.81	1.51	-0.11	-0.45	2000
-2.05	-4.68	-1.81	-0.37	-2.05	2001
10.87	9.84	1.50	-1.05	-2.91	2002
18.85	2.32	2.61	0.59	0.23	2003
35.74	16.18	12.16	6.35	12.20	2004
-6.54	0.19	7.17	11.90	6.57	2005
5.86	8.75	5.82	4.29	14.36	2006
19.46	9.70	3.64	5.73	7.68	2007
22.93	19.05	5.15	5.52	11.91	MAR.
18.52	17.53	5.06	4.74	12.97	APR.
14.04	16.24	5.02	4.27	11.02	MAY.
16.97	12.55	4.77	4.07	6.57	JUN.
16.80	9.39	4.30	4.03	5.10	JUL.
17.96	7.82	4.24	4.70	4.62	AUG.
19.60	5.93	0.75	6.80	3.02	SEP.
21.78	1.25	0.41	7.19	3.60	OCT.
20.78	-2.04	1.17	7.58	4.68	NOV.
26.66	-3.94	1.92	6.94	4.09	DEC.
					2008
33.67	-3.56	3.10	6.43	4.68	r JAN.
38.03	-3.07	3.55	6.37	6.42	r FEB.
41.61	-3.10	4.92	7.79	7.83	MAR.

NOTE 1. Due to late reports and corrections by respondents, all data are subject to revision 3 months after original publication.

2. Ready-mixed concrete, Deformed bar, beam of index, please refer to <http://www.stat.gov.tw/ct.asp?xItem=393&CtNode=487>.

95 =100

	Asphalt & Related	Miscellaneous Products	Services	Wages	Equipment Rent
	2	14	32	14	18
()	54.56	52.71	32.3	244.64	137.66
	52.81	88.16	99.11	103.74	89.69
	56.70	88.74	98.95	103.46	89.83
	61.93	87.08	97.18	100.67	90.42
	66.41	85.56	94.63	96.90	90.66
	72.47	85.46	93.46	95.33	90.32
	79.87	91.37	95.37	96.57	93.35
	82.28	95.71	97.67	98.35	96.53
	100.00	100.00	100.00	100.00	100.00
	107.44	105.11	101.60	100.87	102.83
	105.10	102.76	100.99	100.53	101.76
	105.10	103.48	101.15	100.61	102.07
	105.49	103.98	101.33	100.64	102.50
	106.70	104.38	101.49	100.79	102.65
	106.88	105.20	101.66	100.96	102.86
	108.52	106.05	101.67	100.91	102.97
	108.73	106.62	101.75	100.92	103.16
	109.01	106.76	102.17	101.10	103.97
	110.26	107.67	102.52	101.45	104.31
	112.72	108.89	102.57	101.49	104.38
r	113.09	111.09	102.68	101.64	104.43
r	113.95	111.77	102.82	101.72	104.68
	134.93	113.84	102.96	101.71	105.08
	3.47	-1.17	-0.38	-0.53	0.01
	7.37	0.66	-0.16	-0.27	0.16
	9.22	-1.87	-1.79	-2.70	0.66
	7.23	-1.75	-2.62	-3.74	0.27
	9.13	-0.12	-1.24	-1.62	-0.38
	10.21	6.92	2.04	1.30	3.35
	3.02	4.75	2.41	1.84	3.41
	21.54	4.48	2.39	1.68	3.59
	7.44	5.11	1.60	0.87	2.83
	14.19	5.51	1.89	0.81	3.74
	12.09	5.34	1.82	0.82	3.53
	3.20	4.98	1.49	0.48	3.23
	3.99	4.24	1.26	0.38	2.74
	2.10	4.31	1.29	1.19	1.44
	3.14	4.65	1.07	0.88	1.41
	3.34	4.78	1.03	0.62	1.72
	3.16	4.56	1.35	0.85	2.21
	4.43	5.28	1.53	0.84	2.64
	6.78	6.34	1.65	1.04	2.66
r	7.13	8.22	1.70	1.07	2.74
r	8.27	8.70	1.85	1.23	2.90
	28.38	10.78	1.95	1.17	3.26

Table 5-1 Construction Cost Indices (Con.2)

Base Period 2006=100

Building Construction	Materials	Service	Civil Engineering Construction	Materials	Service	Groups
97	70	27	80	51	29	Item
10000	63664	36336	100000	59906	40094	Weight (%)
FIXED INDEX						
79.40	70.02	100.32	75.25	65.50	97.99	1999
78.80	69.24	100.02	75.07	65.26	97.96	2000
77.46	68.36	97.75	74.77	65.36	96.69	2001
78.47	71.46	94.74	76.88	69.15	94.58	2002
81.60	76.68	93.23	80.86	75.23	93.66	2003
93.35	92.50	95.33	92.12	90.68	95.42	2004
93.95	92.32	97.83	92.78	90.67	97.57	2005
100.00	100.00	100.00	100.00	100.00	100.00	2006
109.38	112.74	101.45	108.76	111.87	101.70	2007
106.72	109.17	100.94	105.66	107.71	101.02	MAR.
108.38	111.46	101.08	107.23	109.88	101.20	APR.
109.29	112.71	101.20	107.90	110.77	101.41	MAY.
110.12	113.83	101.35	108.99	112.26	101.58	JUN.
110.03	113.64	101.52	109.28	112.58	101.76	JUL.
110.11	113.75	101.50	109.65	113.11	101.79	AUG.
110.64	114.49	101.53	110.50	114.30	101.90	SEP.
112.06	116.40	101.79	111.86	116.02	102.40	OCT.
112.37	116.67	102.21	112.15	116.30	102.71	NOV.
114.08	119.05	102.33	114.12	119.13	102.72	DEC.
						2008
116.52	122.80	102.41	116.53	123.01	102.86	r JAN.
119.12	126.80	102.51	119.03	127.01	103.04	r FEB.
122.54	132.07	102.61	124.59	136.07	103.21	MAR.
ANNUAL CHANGE						
-0.96	-1.23	-0.56	-0.23	-0.24	-0.18	1999
-0.76	-1.11	-0.30	-0.24	-0.37	-0.03	2000
-1.70	-1.27	-2.27	-0.40	0.15	-1.30	2001
1.30	4.53	-3.08	2.82	5.80	-2.18	2002
3.99	7.30	-1.59	5.18	8.79	-0.97	2003
14.40	20.63	2.25	13.93	20.54	1.88	2004
0.64	-0.19	2.62	0.72	-0.01	2.25	2005
6.44	8.32	2.22	7.78	10.29	2.49	2006
9.38	12.74	1.45	8.76	11.87	1.70	2007
11.41	15.66	1.87	10.73	14.84	1.91	MAR.
11.02	15.00	1.83	9.90	13.56	1.81	APR.
8.65	11.66	1.43	6.50	8.66	1.53	MAY.
8.56	11.60	1.20	6.98	9.44	1.31	JUN.
8.07	10.92	1.23	6.74	9.05	1.31	JUL.
8.17	11.17	0.95	7.28	9.91	1.16	AUG.
8.24	11.27	0.91	7.90	10.83	1.13	SEP.
8.88	12.13	0.97	8.80	11.87	1.61	OCT.
8.69	11.81	1.10	8.80	11.79	1.77	NOV.
10.25	13.89	1.36	10.71	14.50	1.81	DEC.
						2008
12.17	16.85	1.39	12.63	17.65	1.90	r JAN.
13.56	18.98	1.56	14.14	20.09	2.08	r FEB.
14.82	20.98	1.65	17.92	26.33	2.17	MAR.

NOTE Due to late reports and corrections by respondents, all data are subject to revision 3 months after original publication.

5-2

95 =100						
MONTH YEAR	1 JAN.	2 FEB.	3 MAR.	4 APR.	5 MAY	6 JUNE
1991	63.09	63.21	63.06	63.11	62.97	62.77
1992	63.89	64.41	70.19	72.54	72.74	73.11
1993	77.38	77.10	77.46	77.80	77.78	77.44
1994	74.57	74.65	74.44	74.37	74.07	73.75
1995	73.53	74.15	74.48	74.59	74.48	74.83
1996	74.51	74.34	74.16	74.00	73.86	73.42
1997	74.28	74.90	75.26	75.61	75.82	75.79
1998	77.19	77.61	77.63	77.50	77.55	77.72
1999	76.79	76.81	76.90	77.11	77.15	77.11
2000	76.66	76.75	77.05	77.11	77.12	77.09
2001	75.93	75.82	75.72	75.54	75.53	75.86
2002	76.13	76.36	76.59	76.92	77.36	78.31
2003	79.10	80.43	81.46	81.20	80.57	80.31
2004	86.38	90.76	93.28	92.64	92.06	91.64
2005	93.27	93.83	94.17	94.02	93.32	92.31
2006	93.94	94.35	95.56	97.59	101.03	101.70
2007	103.62	104.53	106.08	107.69	108.45	109.44
2008	r 116.52	r 119.07	123.57			
1991	56.15	56.28	56.08	56.08	55.86	55.56
1992	56.68	57.22	63.55	65.88	65.85	66.17
1993	70.57	69.98	70.37	70.69	70.40	69.79
1994	64.57	64.55	64.30	64.01	63.59	63.14
1995	62.50	63.25	63.71	63.75	63.60	63.99
1996	63.35	63.19	62.96	62.80	62.61	62.02
1997	63.25	64.19	64.63	65.15	65.47	65.53
1998	67.51	68.07	68.09	67.87	67.90	68.15
1999	66.88	66.96	67.12	67.42	67.56	67.52
2000	66.84	66.95	67.38	67.48	67.54	67.50
2001	65.98	65.82	65.72	65.61	65.62	66.34
2002	67.82	68.29	68.65	69.13	69.81	71.22
2003	72.78	74.68	76.15	75.78	74.95	74.61
2004	83.32	89.39	92.58	91.66	90.79	90.16
2005	91.72	92.45	92.67	92.43	91.41	90.00
2006	91.96	92.51	94.03	96.82	101.54	102.35
2007	104.77	106.08	108.29	110.51	111.53	112.88
2008	r 122.91	r 126.92	134.04			
1991	78.68	78.79	78.79	78.93	79.03	79.05
1992	80.14	80.58	84.94	87.28	88.03	88.54
1993	92.39	92.90	93.16	93.53	94.15	94.51
1994	97.38	97.69	97.61	98.05	98.05	98.07
1995	98.85	99.14	99.15	99.40	99.43	99.66
1996	100.13	99.92	99.86	99.72	99.69	99.64
1997	99.57	99.44	99.59	99.50	99.46	99.21
1998	99.23	99.36	99.41	99.49	99.58	99.58
1999	99.39	99.26	99.21	99.23	99.04	98.98
2000	99.03	99.05	99.07	99.07	98.98	98.96
2001	98.58	98.55	98.48	98.19	98.08	97.61
2002	95.13	94.87	94.81	94.80	94.71	94.66
2003	93.69	93.71	93.70	93.70	93.56	93.46
2004	93.46	93.89	94.86	94.91	94.98	95.06
2005	96.83	97.02	97.63	97.68	97.73	97.63
2006	98.53	98.58	99.12	99.34	99.84	100.23
2007	100.96	100.95	100.99	101.15	101.33	101.49
2008	r 102.68	r 102.82	102.96			

Table 5-2 Splicing Table of Construction Cost Indices

Base Period 2006=100

7 JULY	8 AUG.	9 SEPT.	10 OCT.	11 NOV.	12 DEC.	YEARLY INDEX
General Index						
62.83	62.80	63.06	63.22	63.35	63.37	63.07
74.18	74.59	75.41	76.02	76.07	77.17	72.53
77.20	77.18	76.77	76.33	75.96	75.30	76.98
73.40	73.31	73.44	73.65	73.32	73.09	73.84
74.57	74.81	74.97	74.94	74.88	74.60	74.57
73.66	74.23	74.35	74.25	74.04	74.23	74.09
75.78	75.73	75.85	75.75	76.13	76.59	75.62
77.73	77.72	77.58	77.57	77.28	76.97	77.50
77.18	77.08	77.00	77.25	77.23	77.16	77.06
76.96	76.64	76.36	76.37	76.14	76.04	76.69
76.02	76.33	76.04	76.06	76.08	76.06	75.92
78.40	78.31	77.82	77.78	77.96	78.28	77.52
80.91	81.31	81.46	81.40	81.90	83.60	81.14
93.30	94.28	94.23	94.80	94.16	93.66	92.60
92.14	92.53	93.28	93.37	93.22	93.46	93.24
102.16	102.05	102.34	102.86	103.20	103.23	100.00
109.57	109.83	110.56	111.94	112.23	114.10	109.00
Materials						
55.48	55.32	55.68	55.88	56.02	55.98	55.86
66.75	67.16	68.22	68.93	68.97	70.25	65.47
68.81	68.54	67.93	67.28	66.62	65.67	68.89
62.71	62.43	62.67	62.96	62.50	62.16	63.30
63.57	63.84	64.05	64.04	63.94	63.55	63.65
62.28	63.10	63.36	63.17	62.90	63.19	62.91
65.52	65.45	65.64	65.50	66.02	66.68	65.25
68.16	68.16	67.93	67.92	67.55	67.10	67.87
67.64	67.48	67.34	67.67	67.62	67.54	67.40
67.29	66.84	66.42	66.44	66.22	66.10	66.92
66.85	67.36	67.36	67.38	67.53	67.52	66.59
71.35	71.29	70.56	70.51	70.82	71.49	70.08
75.54	76.12	76.37	76.31	76.97	79.37	75.80
92.12	93.49	93.41	94.21	93.27	92.37	91.40
89.74	90.30	91.35	91.36	91.08	91.34	91.32
102.94	102.68	103.04	103.75	104.15	104.23	100.00
113.00	113.36	114.38	116.17	116.45	119.10	112.21
Services						
79.40	79.69	79.76	79.82	79.92	80.07	79.33
90.79	91.13	91.40	91.75	91.83	92.44	88.24
96.06	96.66	96.72	96.81	97.15	97.19	95.10
97.92	98.26	98.12	98.12	98.13	98.19	97.97
99.82	99.99	99.99	99.96	99.92	99.91	99.60
99.83	99.79	99.58	99.65	99.65	99.57	99.75
99.19	99.17	99.16	99.16	99.16	99.16	99.31
99.58	99.57	99.58	99.57	99.48	99.46	99.49
98.92	98.98	99.00	99.10	99.12	99.12	99.11
98.97	98.94	98.99	98.98	98.74	98.64	98.95
96.94	96.78	95.88	95.88	95.65	95.57	97.18
94.65	94.52	94.54	94.55	94.40	93.94	94.63
93.33	93.28	93.22	93.18	93.31	93.37	93.46
96.03	96.09	96.12	96.16	96.21	96.67	95.37
97.66	97.66	97.72	97.99	98.19	98.34	97.67
100.37	100.59	100.71	100.81	100.98	100.91	100.00
101.66	101.67	101.75	102.17	102.52	102.57	101.60

6

()	Republic of China		United States		Canada		United Kingdom		Germany	
	Wholesale Price	Consumer Price	Producer Price	Consumer Price	Industry Selling Price	Consumer Price	Manufacturing Output Price	Consumer Price ①	Producer Price	Consumer Price
85	893	923	951	911	r 932	932	972	881	971	953
86	889	932	955	932	r 939	947	981	897	982	971
87	894	947	947	947	r 942	957	981	911	978	980
88	854	949	964	967	r 959	973	985	923	968	986
89	869	961	1000	1000	1000	1000	1000	931	1000	1000
90	857	961	1020	1028	r 1010	1025	997	942	1030	1020
91	858	959	1006	1045	r 1010	1048	998	954	1026	1034
92	879	956	1038	1068	r 997	1077	1013	967	1044	1045
93	941	972	1076	1097	r 1028	1097	1038	980	1061	1062
94	947	994	1128	1134	r 1044	1122	1067	1000	1109	1083
95	1000	1000	1162	1171	r 1068	1144	1094	1023	1171	1101
96	1065	1018	1207	1204	r 1085	1169	1126	1047	1194	1125
2	1017	1004	1172	1182	r 1094	1156	1106	1037	1184	1113
3	1030	992	1189	1193	r 1109	1165	1113	1042	1187	1116
4	1053	1003	1202	1200	r 1112	1170	1118	1045	1188	1120
5	1066	1005	1214	1208	r 1107	1175	1122	1048	1192	1122
6	1067	1012	1212	1210	r 1093	1173	1125	1050	1194	1123
7	1068	1009	1221	1210	r 1086	1174	1128	1044	1193	1128
8	1076	1023	1204	1207	r 1076	1171	1128	1047	1194	1127
9	1088	1032	1213	1211	r 1067	1173	1132	1048	1196	1128
10	1091	1054	1222	1213	r 1054	1170	1140	1053	1201	1130
11	1104	1048	1241	1221	r 1061	1173	1147	1056	1211	1136
12	1105	1035	1236	1220	r 1072	1175	1153	1062	r 1210	1142
97										
1	111.2	1029	1246	1226	1083	1172	1165	1055	1220	1136
85	-1.0	31	26	29	04	16	26	25	-1.2	14
86	-05	09	04	23	r 08	16	09	18	1.2	19
87	06	17	-09	16	r 03	10	00	16	-04	09
88	-46	02	18	22	r 18	17	04	13	-1.0	06
89	18	13	37	34	r 43	27	15	08	33	15
90	-1.4	00	20	28	r 10	25	-03	12	30	20
91	01	-02	-13	16	r 00	23	00	13	-04	14
92	25	-03	32	23	r -13	28	15	14	1.7	10
93	70	16	36	27	r 31	19	25	13	1.6	17
94	06	23	49	34	r 16	22	28	21	46	20
95	56	06	30	32	r 23	20	25	23	55	17
96	65	18	39	29	r 15	21	30	23	20	21
2	67	18	24	24	45	20	23	28	28	16
3	75	09	31	28	50	23	27	31	25	19
4	81	07	32	26	39	22	24	28	16	19
5	78	00	39	27	31	22	24	25	19	19
6	56	01	33	27	23	22	25	24	17	18
7	41	-03	42	24	r -02	22	25	19	1.1	19
8	37	16	23	20	-06	17	24	18	1.0	19
9	49	31	44	28	02	25	29	17	1.5	24
10	58	53	61	35	-1.1	24	r 40	20	1.7	24
11	81	48	72	43	-06	25	r 47	21	25	31
12	86	33	63	41	r -09	24	50	21	25	28
97										
1	100	29	74	43	-01	22	57	22	33	24

: ...

r

① 2005

100

Table 6 Price Indices and Annual Changes of Major Countries

Thailand		Malaysia		Japan		Korea		Singapore		Year and Month
Wholesale Price	Consumer Price	Producer Price	consumer price	Domestic Wholesale Price	Consumer Price	Producer Price	Consumer Price	Domestic Supply Price	Consumer Price	
FIXED INDEX										
857	860	882	887	1023	986	859	864	928	970	1996
900	908	905	91.1	1030	1004	892	902	91.8	989	1997
101.0	982	1003	95.9	101.4	101.1	100.1	97.0	890	986	1998
962	985	970	985	1000	1007	980	97.8	908	987	1999
1000	1000	1000	1000	1000	1000	1000	1000	1000	1000	2000
1025	101.6	1005	101.4	977	992	995	1040	984	101.0	2001
1042	102.3	998	103.3	957	984	992	1069	970	1006	2002
1084	1041	1044	104.3	949	981	101.4	1107	989	101.1	2003
1157	1070	111.6	105.9	961	981	107.6	1147	1040	1028	2004
1262	111.9	119.3	1090	977	97.8	1099	117.8	1140	1032	2005
1352	117.1	127.3	112.9	998	981	112.4	1205	1197	1043	2006
1395	1197	r 133.1	115.2	101.6	981	115.4	1235	1199	1065	2007
1352	117.1	1301	1146	1001	97.3	1128	1220	1141	1048	FEB.
1365	1180	1308	1145	1003	97.6	1134	1227	1163	1046	MAR.
1392	1191	131.3	1145	101.1	97.9	1146	1231	1178	1050	APRIL
141.9	1200	132.8	1146	101.4	982	115.3	1232	1190	1053	MAY
141.7	1200	131.7	1148	101.5	980	115.5	1232	1205	1049	JUNE
1403	1200	132.4	115.2	1022	97.9	115.7	1237	121.1	1070	JULY
1368	1194	132.7	115.5	1022	984	115.8	1238	1208	1074	AUG.
1381	1201	1348	115.6	1021	984	116.6	1245	122.5	1071	SEPT.
141.7	121.1	135.9	115.7	1024	987	116.9	1247	122.3	1085	OCT.
145.1	121.6	137.8	116.4	r 1027	985	117.4	1247	125.5	1091	NOV.
144.6	121.7	r 137.8	116.7	1030	987	118.3	125.3	126.3	1096	DEC.
1469	1227	141.6	117.2	1032	985	119.2	125.8	125.6	111.0	2007 JAN.
ANNUAL CHANGE										
18	58	23	35	-17	01	32	49	01	14	1996
51	56	26	27	07	18	38	44	-1.2	20	1997
122	81	108	53	-1.5	07	122	7.5	-30	-03	1998
-47	03	-33	27	-1.5	-03	-21	08	21	00	1999
39	1.6	31	1.5	00	-07	20	23	101	1.4	2000
25	1.6	05	1.4	-23	-08	-05	41	-1.6	1.0	2001
1.7	06	-08	1.8	-21	-09	-03	28	-1.5	-04	2002
40	1.8	46	1.0	-08	-02	22	35	20	05	2003
67	28	70	1.5	13	00	61	36	51	17	2004
91	45	69	30	17	-03	21	28	96	04	2005
71	46	67	36	22	02	23	22	50	1.0	2006
32	22	r 46	20	18	01	27	25	01	21	2007
29	23	42	31	1.2	-02	17	22	-40	06	FEB.
27	20	42	1.5	14	-01	22	22	-27	08	MAR.
1.8	1.8	32	1.5	1.8	00	25	25	-31	06	APRIL
1.8	1.9	46	1.4	1.7	00	25	23	-1.9	1.1	MAY
1.8	1.9	36	1.4	1.8	-02	27	25	-1.9	1.3	JUNE
1.2	1.7	30	1.6	1.9	00	24	25	-26	26	JULY
03	1.1	26	1.9	1.5	-02	17	20	-23	30	AUG.
31	21	50	1.8	1.3	-02	21	23	25	28	SEPT.
44	25	58	1.9	20	03	34	30	49	36	OCT.
7.9	30	7.4	23	r 24	06	44	35	93	42	NOV.
87	32	r 69	23	26	07	51	36	99	44	DEC.
100	43	94	23	30	07	59	39	11.6	66	2007 JAN.

Source: Consumer Price Index for UK refer to Office for National Statistics(UK), others to International Financial Statistics(IMF).

Note: ... Not available, r Revised, ① Base Period 2005=100.